



PARTS CATALOGUE

FJR1300A (3P61) EUROPE,SOUTH AFRICA

FJR1300A (3P62) EUROPE

FJR1300AV (3P63) AUSTRALIA



2006-02-20

1E3P6-300E1

(2E3P6-300E1)

NEWS No.	DATE	COMMENT
PE0-MC-060015	Feb.,20, 2006	FIG.45 HEADLIGHT LIST/ILLUSTRATION CORRECTION

FJR1300A/FJR1300AV
PARTS CATALOGUE
©2005 by Yamaha Motor Co., Ltd.
1st edition, December 2005
All rights reserved.
Any reprinting or unauthorized use
without the written permission of
Yamaha Motor Co., Ltd.
is expressly prohibited.
Printed in Japan.

A3

FJR1300A



A4

FOREWORD

This Parts Catalogue is related to the parts for the model(s) on the cover page. When you are ordering replacement parts, please refer to this Parts Catalogue and quote both part numbers and part names correctly.

1. Modifications or additions which have been made after the issue of the Parts Catalogue will be announced in the Parts News.

It is advisable that you make the necessary corrections to the Parts Catalogue according to the Parts News.

2. Abbreviations

The following abbreviations are used in this Parts Catalogue.

“UR” Use specified parts number.

“UN” Use as many as needed.

“AP” Alternate Parts

“LM” Locally Made (Parts need to be ordered locally)

“F#” Frame No. (Applicable machine No.)

“O/S” Over Size

3. The number of components for assembly

- Parts, which are to be supplied in an assembly, are listed with a dot (.) in front of the part name as shown below.
- The numeral appearing to the right of each component part indicates the quantity of parts for each assembly unit.

PART NO.	DESCRIPTION	Q'TY	REMARKS
2F5-83310-60	FRONT FLASHER LIGHT ASSY	2	
115-83311-60	.BULB (6V-18W)	1	

4. Applicable colours of graphics are represented in the “REMARKS” as shown below.

PART NO.	DESCRIPTION	Q'TY	REMARKS
2N4-24110-00-X5	FUEL TANK COMP.	2	MXR
3J1-24240-10	.GRAPHIC, FUEL TANK	1	FOR MXR

5. Note that the illustrations for reference in finding parts numbers are not to be used for assembling. When assembling, please use the applicable service manual.

6. The asterisk (*) before a reference number indicates modified items after the first edition.

FOREWORD

7. Applicable Serial No.

Engine Serial No.

Frame Serial No.

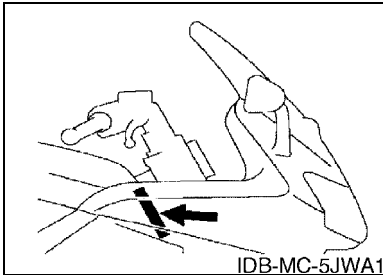
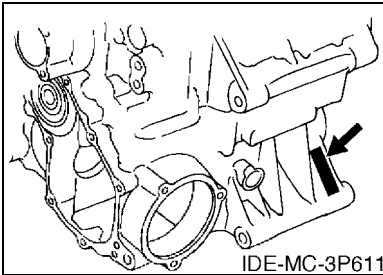

8. Applicable Colour Code (The (*) mark shows Model colour.)

Abbreviation	Colour Name	Colour Code
BS4(*)	BLUISH SILVER 4	0820
DPBMU(*)	DARK PURPLISH BLUE METALLIC U	0996
S3	SILVER 3	0791
S8	SILVER 8	0895
YNM9(*)	YELLOWISH GRAY METALLIC 9	0956

CONTENTS

ENGINE

CYLINDER	B2
CRANKSHAFT & PISTON	B3
VALVE	B5
CAMSHAFT & CHAIN	B7
WATER PUMP	B8
RADIATOR & HOSE	B10
OIL PUMP	B12
OIL COOLER	B13
INTAKE	B15
INTAKE 2	C3
AIR INDUCTION SYSTEM	C5
EXHAUST	C6
CRANKCASE	C7
CRANKCASE COVER 1	C9
STARTER	C11
CLUTCH	C12
TRANSMISSION	C14
MIDDLE DRIVE GEAR	D2
SHIFT CAM & FORK	D4
SHIFT SHAFT	D5

CHASSIS

FRAME	D7
FENDER	D10
SIDE COVER	D12
REAR ARM	D13
DRIVE SHAFT	D15
REAR SUSPENSION	E3
STEERING	E4
FRONT FORK	E5
FUEL TANK	E7
SEAT	E9
FRONT WHEEL	E10
FRONT BRAKE CALIPER	E11
REAR WHEEL	E12
REAR BRAKE CALIPER	E14
STEERING HANDLE & CABLE	E15
FRONT MASTER CYLINDER	F2
FRONT MASTER CYLINDER 2	F4
STAND & FOOTREST	F5
REAR MASTER CYLINDER	F9

COWLING 1	F11
COWLING 2	G2
GENERATOR	G5
STARTING MOTOR	G6
METER	G7
HEADLIGHT	G8
TAILLIGHT	G9
ELECTRICAL 1	G10
ELECTRICAL 2	G12
ELECTRICAL 3	G15

INDEX

NUMERICAL INDEX	M1
-----------------------	----

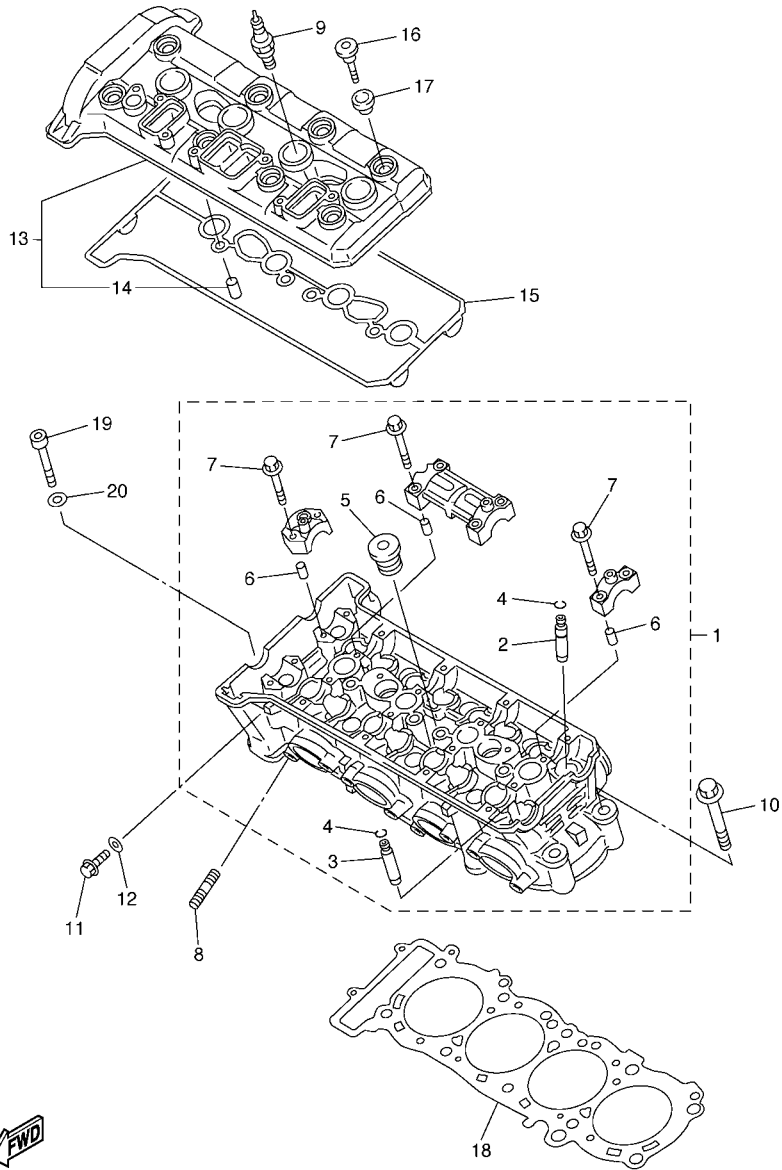

3P61300-E010

FIG. 1 CYLINDER

REF. NO.	PART NO.	DESCRIPTION	3P61	3P62	3P63	REMARKS
1	5JW-11102-10	CYLINDER HEAD ASSY	1	1	1	
2	5JW-11133-10	.GUIDE, VALVE 1	8	8	8	
3	3P6-11134-10	.GUIDE, VALVE 2	8	8	8	
4	93440-09141	.CIRCLIP	16	16	16	
5	90340-27001	.PLUG, STRAIGHT SCREW	1	1	1	
6	91808-16023	.PIN, DOWEL	8	8	8	
7	90105-06026	.BOLT, FLANGE	20	20	20	
8	95612-08620	BOLT, STUD	8	8	8	
9	94701-00330	PLUG, SPARK (NGK CR8E)	4	4	4	UR
	94701-00329	PLUG, SPARK (U24ESR-N)	4	4	4	UR
10	90119-10004	BOLT, WITH WASHER	10	10	10	
11	95022-08012	BOLT, FLANGE	1	1	1	
12	90430-08119	GASKET	1	1	1	
13	3P6-11190-00	COVER, CYLINDER HEAD 1	1	1	1	
14	91810-20001	.PIN, DOWEL	4	4	4	
15	5JW-11193-00	GASKET, HEAD COVER 1	1	1	1	
16	90109-066F0	BOLT	8	8	8	
17	5VY-1111G-00	RUBBER, MOUNT 1	8	8	8	
18	5JW-11181-00	GASKET, CYLINDER HEAD 1	1	1	1	
19	91312-06065	BOLT	2	2	2	
20	90201-06034	WASHER, PLATE	2	2	2	

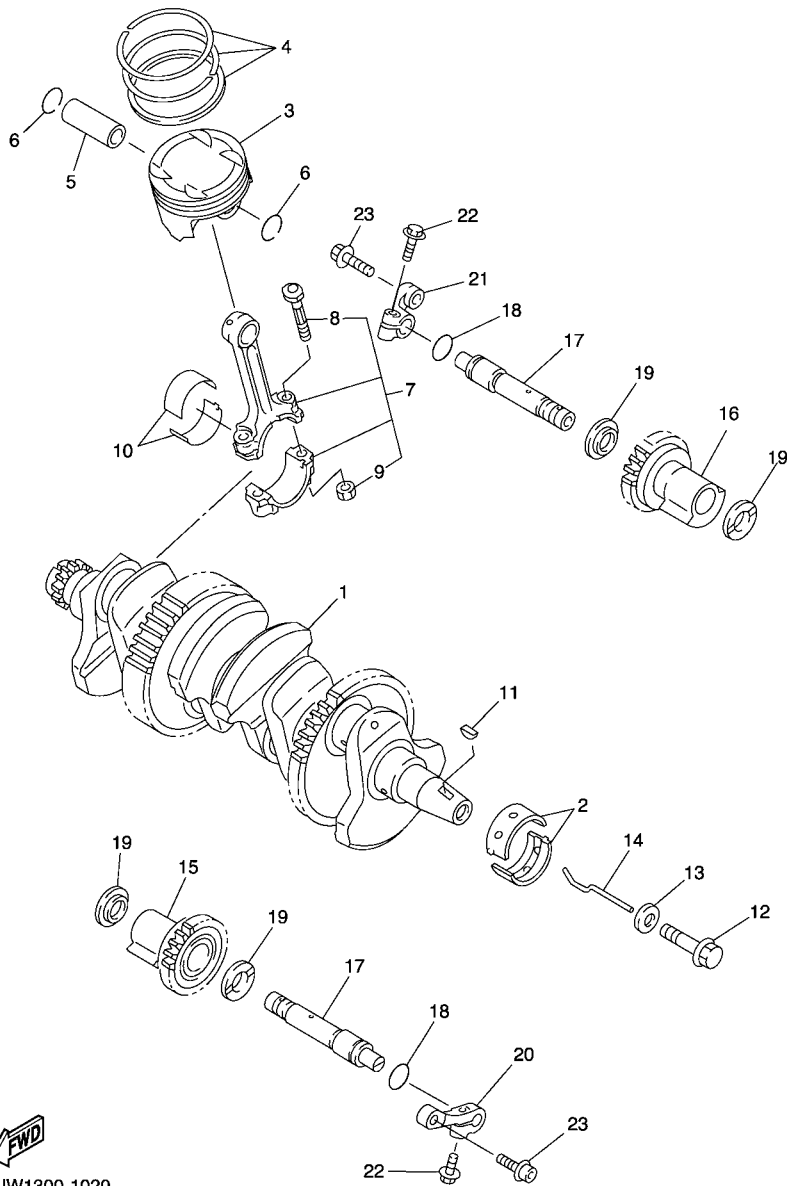

5JW1300-1020

FIG. 2 CRANKSHAFT & PISTON

REF. NO.	PART NO.	DESCRIPTION	3P61	3P62	3P63	REMARKS
1	5JW-11411-00	CRANKSHAFT	1	1	1	
2	3LD-11416-10	PLANE BEARING, CRANKSHAFT 1	10	10	10	UR BLACK
	3LD-11416-20	PLANE BEARING, CRANKSHAFT 1	10	10	10	UR BROWN
	3LD-11416-30	PLANE BEARING, CRANKSHAFT 1	10	10	10	UR GREEN
	3LD-11416-40	PLANE BEARING, CRANKSHAFT 1	10	10	10	UR YELLOW
	3LD-11416-50	PLANE BEARING, CRANKSHAFT 1	10	10	10	UR PINK
	3LD-11416-60	PLANE BEARING, CRANKSHAFT 1	10	10	10	UR RED
	3LD-11416-70	PLANE BEARING, CRANKSHAFT 1	10	10	10	UR WHITE
3	5JW-11631-00	PISTON (STD)	4	4	4	
4	5JW-11603-00	PISTON RING SET (STD)	4	4	4	
5	5JW-11633-00	PIN, PISTON	4	4	4	
6	93450-19095	CIRCLIP	8	8	8	
7	5JW-11650-01	CONNECTING ROD ASSY	4	4	4	
8	5JW-11654-00	.BOLT, CONNECTING ROD	2	2	2	
9	90179-08327	.NUT	2	2	2	
10	5JW-11656-00	PLANE BEARING, CONNECTING ROD	8	8	8	UR BLUE
	5JW-11656-10	PLANE BEARING, CONNECTING ROD	8	8	8	UR BLACK
	5JW-11656-20	PLANE BEARING, CONNECTING ROD	8	8	8	UR BROWN
	5JW-11656-30	PLANE BEARING, CONNECTING ROD	8	8	8	UR GREEN
	5JW-11656-40	PLANE BEARING, CONNECTING ROD	8	8	8	UR YELLOW
	5JW-11656-50	PLANE BEARING, CONNECTING ROD	8	8	8	UR PINK
11	90280-05029	KEY, WOODRUFF	1	1	1	
12	90105-12005	BOLT, FLANGE	1	1	1	
13	90201-121H0	WASHER, PLATE	1	1	1	
14	5JW-11455-00	SHAFT 1	1	1	1	
15	5JW-11500-00	BALANCER ASSY	1	1	1	
16	5JW-11510-00	BALANCER ASSY, 2	1	1	1	



3P61300-E030

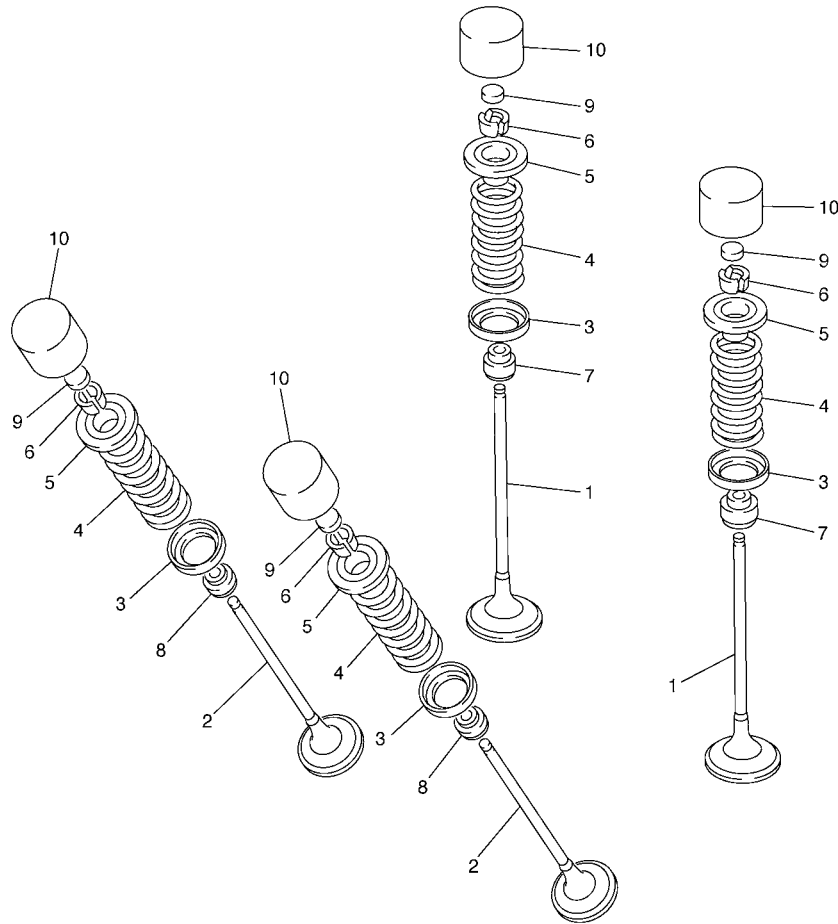
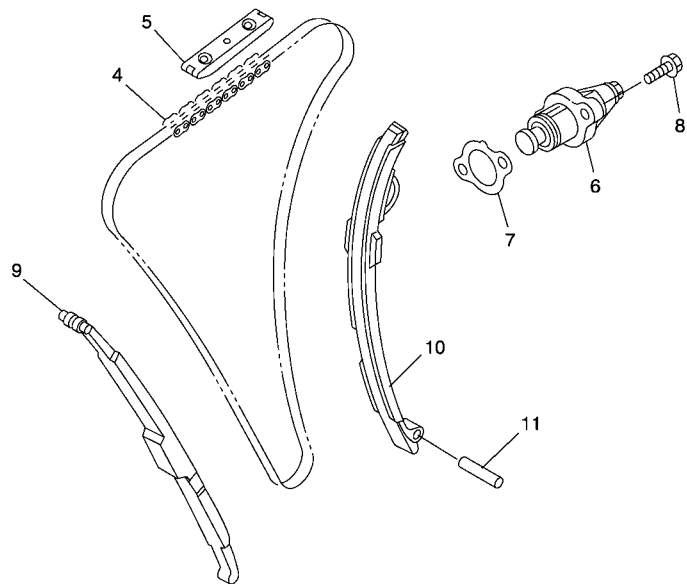
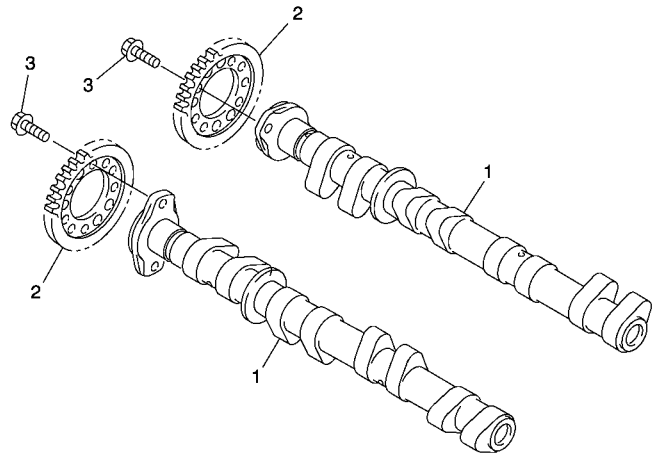

FIG. 3 VALVE

REF. NO.	PART NO.	DESCRIPTION	3P61	3P62	3P63	REMARKS
1	5JW-12111-00	VALVE, INTAKE	8	8	8	
2	5JW-12121-01	VALVE, EXHAUST	8	8	8	
3	5JW-12116-00	SEAT, VALVE SPRING	16	16	16	
4	5JW-12113-00	SPRING, VALVE INNER	16	16	16	
5	5JW-12117-00	RETAINER, VALVE SPRING	16	16	16	
6	1AA-12118-00	COTTER, VALVE	32	32	32	
7	33M-12119-00	SEAL, VALVE STEM	8	8	8	
8	3P6-12129-00	SEAL, VALVE STEM	8	8	8	
9	3LD-12168-00	PAD, ADJUSTING (1.20)	16	16	16	UR
	3LD-12168-20	PAD, ADJUSTING (1.25)	16	16	16	UR
	3LD-12168-40	PAD, ADJUSTING (1.30)	16	16	16	UR
	3LD-12168-60	PAD, ADJUSTING (1.35)	16	16	16	UR
	3LD-12168-80	PAD, ADJUSTING (1.40)	16	16	16	UR
	3LD-12168-A0	PAD, ADJUSTING (1.45)	16	16	16	UR
	3LD-12168-F0	PAD, ADJUSTING (1.50)	16	16	16	UR
	3LD-12168-H1	PAD, ADJUSTING (1.55)	16	16	16	UR
	3LD-12168-K1	PAD, ADJUSTING (1.60)	16	16	16	UR
	3LD-12168-M1	PAD, ADJUSTING (1.65)	16	16	16	UR
	3LD-12168-R1	PAD, ADJUSTING (1.70)	16	16	16	UR
	3LD-12168-U1	PAD, ADJUSTING (1.75)	16	16	16	UR
	3LD-12168-W1	PAD, ADJUSTING (1.80)	16	16	16	UR
	3LD-12168-Y1	PAD, ADJUSTING (1.85)	16	16	16	UR
	3LD-12169-11	PAD, ADJUSTING (1.90)	16	16	16	UR
	3LD-12169-31	PAD, ADJUSTING (1.95)	16	16	16	UR
	3LD-12169-50	PAD, ADJUSTING (2.00)	16	16	16	UR
	3LD-12169-70	PAD, ADJUSTING (2.05)	16	16	16	UR
	3LD-12169-90	PAD, ADJUSTING (2.10)	16	16	16	UR



5JW1300-1040

FIG. 4 CAMSHAFT & CHAIN

REF. NO.	PART NO.	DESCRIPTION	3P61	3P62	3P63	REMARKS
1	5JW-12171-00	CAMSHAFT 1	2	2	2	
2	5JW-12176-00	SPROCKET, CAM CHAIN	2	2	2	
3	90105-07004	BOLT, FLANGE	4	4	4	
4	94591-49136	CHAIN	1	1	1	
5	5BE-12241-00	GUIDE, STOPPER 2	1	1	1	
6	5JW-12210-01	TENSIONER ASSY, CAM CHAIN	1	1	1	
7	5JW-12213-00	GASKET, TENSIONER CASE	1	1	1	
8	95022-06025	BOLT, FLANGE	2	2	2	
9	5JW-12251-00	DAMPER, CHAIN 1	1	1	1	
10	5JW-12252-00	DAMPER, CHAIN 2	1	1	1	
11	93607-44190	PIN, DOWEL	1	1	1	

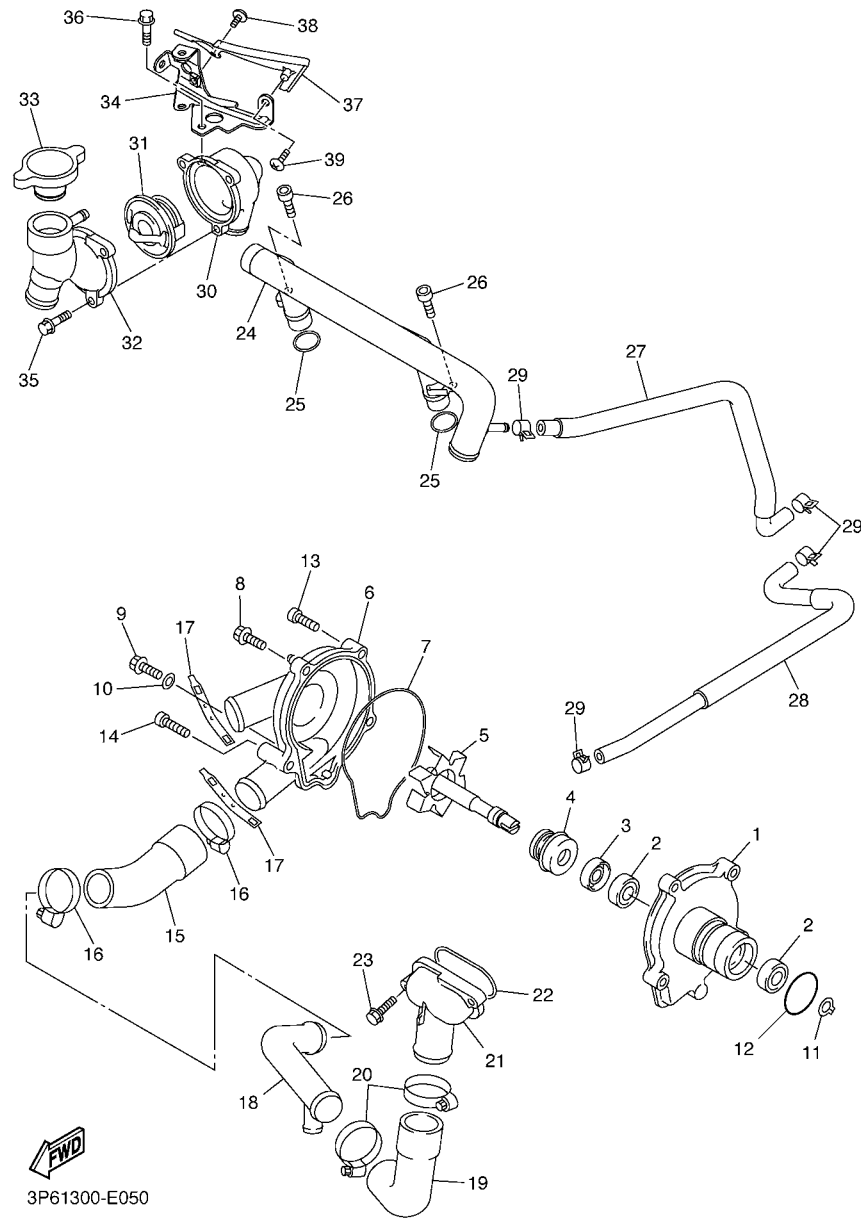

3P61300-E050

FIG. 5 WATER PUMP

REF. NO.	PART NO.	DESCRIPTION	3P61	3P62	3P63	REMARKS
1	5JW-12421-10	HOUSING, WATER PUMP	1	1	1	
2	93306-00106	BEARING	2	2	2	
3	93102-12372	OIL SEAL	1	1	1	
4	11H-12438-10	SEAL, MECHANICAL	1	1	1	
5	5JW-12450-00	IMPELLER SHAFT ASSY	1	1	1	
6	5JW-12422-10	COVER, HOUSING	1	1	1	
7	5JW-12439-00	O-RING	1	1	1	
8	90105-06065	BOLT, FLANGE	1	1	1	
9	95024-06025	BOLT, FLANGE	1	1	1	
10	90430-06014	GASKET	1	1	1	
11	99009-12400	CIRCLIP	1	1	1	
12	93210-33133	O-RING	1	1	1	
13	90110-06033	BOLT, HEXAGON SOCKET HEAD	2	2	2	
14	90110-06034	BOLT, HEXAGON SOCKET HEAD	1	1	1	
15	5JW-12576-00	HOSE 1	1	1	1	
16	90450-38040	HOSE CLAMP ASSY	2	2	2	
17	5GV-1246E-00	COVER 2	2	2	2	
18	3P6-12581-00	JOINT, HOSE 1	1	1	1	
19	5JW-12577-00	HOSE 2	1	1	1	
20	90450-38040	HOSE CLAMP ASSY	2	2	2	
21	5JW-12469-00	JOINT 1	1	1	1	
22	93210-47675	O-RING	1	1	1	
23	90105-06082	BOLT, FLANGE	2	2	2	
24	3P6-12481-00	PIPE 1	1	1	1	
25	93210-18417	O-RING	2	2	2	
26	91312-06016	BOLT	2	2	2	
27	3P6-12578-00	HOSE 3	1	1	1	

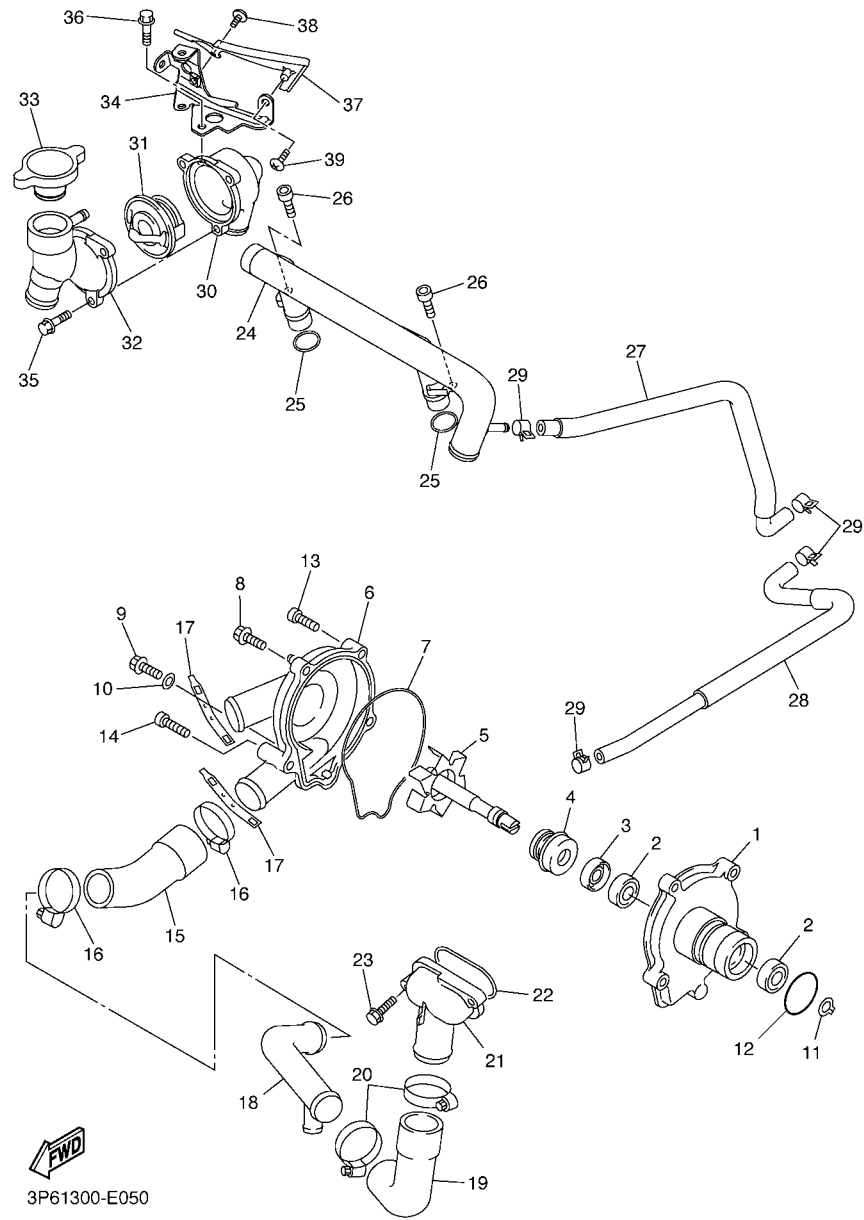

3P61300-E050

FIG. 5 WATER PUMP

REF. NO.	PART NO.	DESCRIPTION	3P61	3P62	3P63	REMARKS
28	3P6-12579-00	HOSE 4	1	1	1	
29	90467-11090	CLIP	4	4	4	
30	3P6-12417-00	HOUSING, THERMOSTAT	1	1	1	
31	4FM-12410-00	THERMOSTAT ASSY	1	1	1	
32	3P6-12591-00	SUPT, FILLER NECK	1	1	1	
33	5JW-12462-00	CAP, RADIATOR	1	1	1	
34	3P6-1244E-00	BRACKET 1	1	1	1	
35	95022-06020	BOLT, FLANGE	3	3	3	
36	95022-06012	BOLT, FLANGE	3	3	3	
37	3P6-2137U-00	GUIDE, AIR 1	1	1	1	
38	90154-05013	SCREW, BINDING	1	1	1	
39	97707-50012	SCREW, TRUSS HEAD TAPPING	1	1	1	

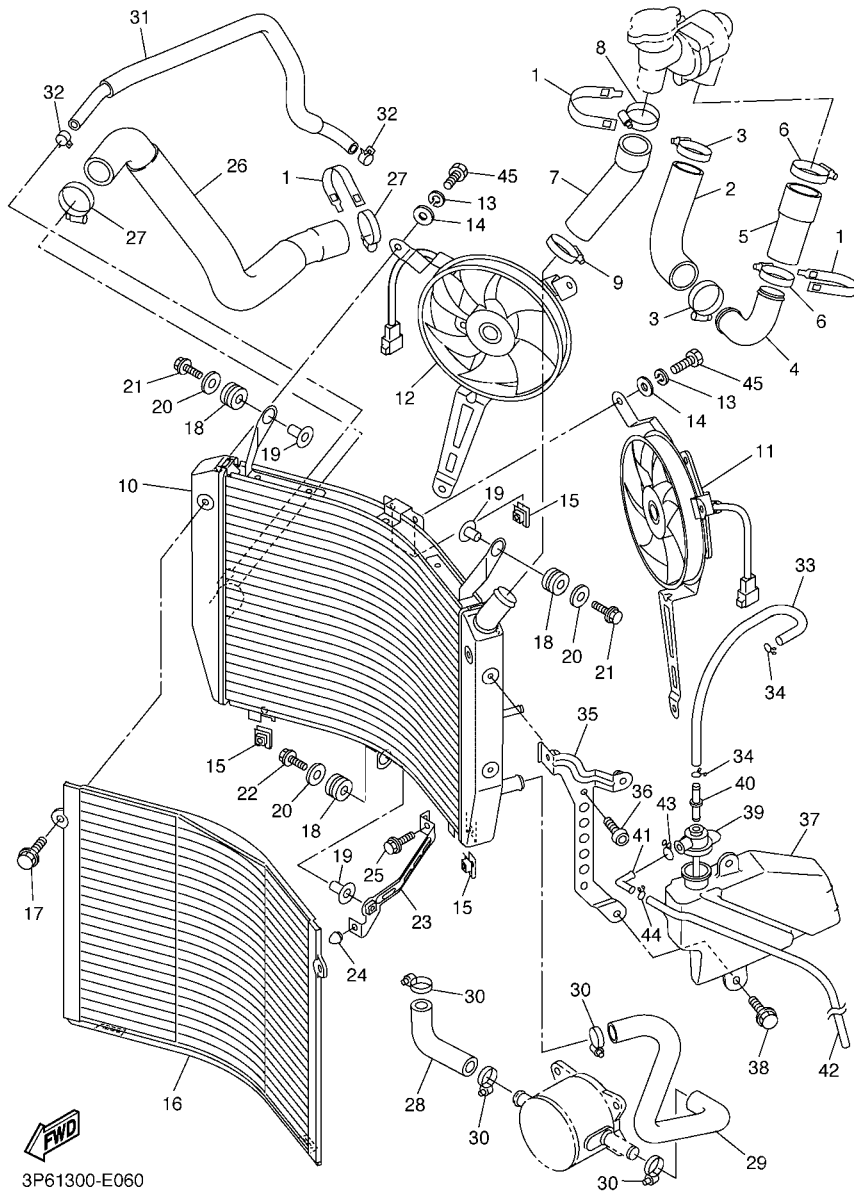

3P61300-E060

FIG. 6 RADIATOR & HOSE

REF. NO.	PART NO.	DESCRIPTION	3P61	3P62	3P63	REMARKS
1	5GV-1246E-00	COVER 2	3	3	3	
2	3P6-12551-00	HOSE 7	1	1	1	
3	90450-38040	HOSE CLAMP ASSY	2	2	2	
4	3P6-12482-00	PIPE 2	1	1	1	
5	3P6-12588-00	HOSE 5	1	1	1	
6	90450-38040	HOSE CLAMP ASSY	2	2	2	
7	3P6-1243F-00	HOSE,3	1	1	1	
8	90450-38040	HOSE CLAMP ASSY	1	1	1	
9	90450-32003	HOSE CLAMP ASSY	1	1	1	
10	3P6-12461-00	RADIATOR ASSY	1	1	1	
11	3P6-12405-00	BLOWER ASSY	1	1	1	
12	3P6-12405-10	BLOWER ASSY	1	1	1	
13	92907-06100	WASHER, SPRING	6	6	6	
14	92907-06600	WASHER, PLATE	6	6	6	
15	1AA-12535-00	PLATE	4	4	4	
16	3P6-12467-00	COVER, RADIATOR	1	1	1	
17	90119-06109	BOLT, WITH WASHER	2	2	2	
18	90480-15363	GROMMET	3	3	3	
19	90387-06039	COLLAR	3	3	3	
20	90201-06071	WASHER, PLATE	3	3	3	
21	95822-06030	BOLT, FLANGE	2	2	2	
22	95822-06025	BOLT, FLANGE	1	1	1	
23	3P6-12464-00	STAY, RADIATOR	1	1	1	
24	5A8-21639-00	DAMPER 2	1	1	1	
25	95827-06012	BOLT, FLANGE	1	1	1	
26	3P6-12589-00	HOSE 6	1	1	1	
27	90450-38040	HOSE CLAMP ASSY	2	2	2	

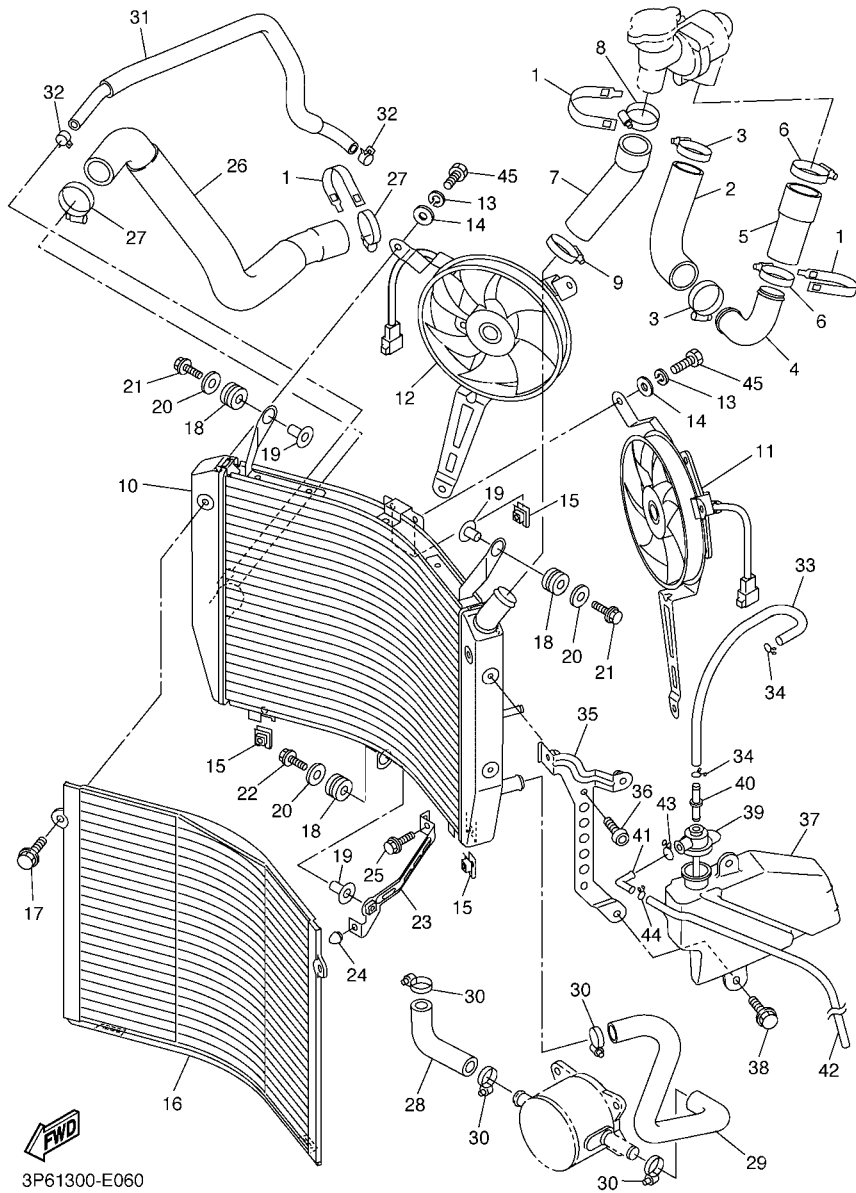

3P61300-E060

FIG. 6 RADIATOR & HOSE

REF. NO.	PART NO.	DESCRIPTION	3P61	3P62	3P63	REMARKS
28	5JW-12551-00	HOSE 7	1	1	1	
29	3P6-12552-00	HOSE 8	1	1	1	
30	90450-22017	HOSE CLAMP ASSY	4	4	4	
31	3P6-1243A-00	HOSE 1	1	1	1	
32	90467-11090	CLIP	2	2	2	
33	3P6-1244G-00	HOSE, 4	1	1	1	
34	90467-08075	CLIP	2	2	2	
35	3P6-21873-00	BRACKET, RECOVERY TANK	1	1	1	
36	92012-06010	BOLT, BUTTON HEAD	2	2	2	
37	3P6-21871-00	TANK, RECOVERY	1	1	1	
38	90119-06117	BOLT, WITH WASHER	2	2	2	
39	3P6-21875-00	CAP	1	1	1	
40	4XY-14568-00	JOINT	1	1	1	
41	26H-21828-00	ELBOW	1	1	1	
42	3P6-21816-00	PIPE 1	1	1	1	
43	90467-10M04	CLIP	1	1	1	
44	90467-08003	CLIP	1	1	1	
45	97007-06012	BOLT	6	6	6	

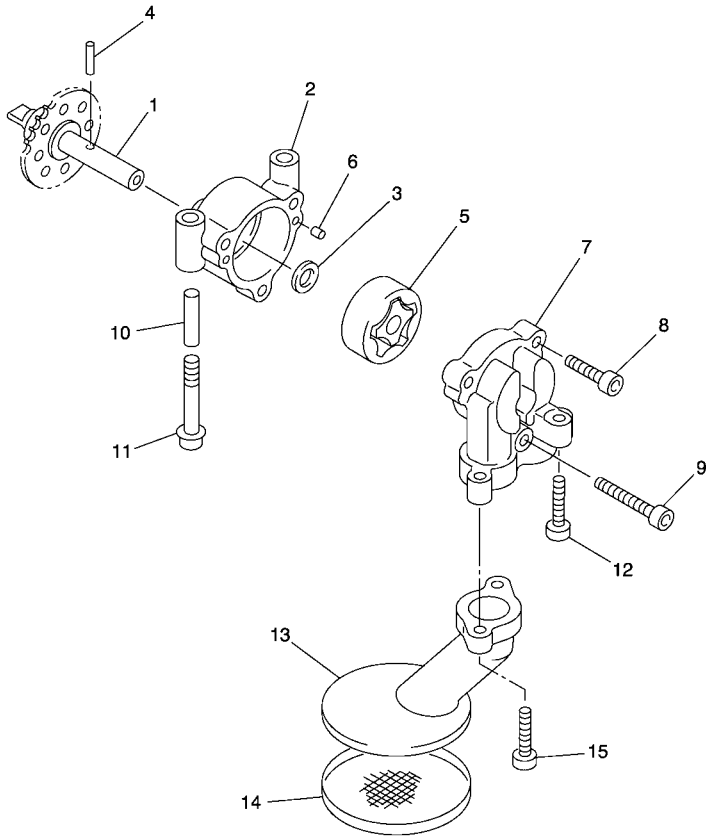
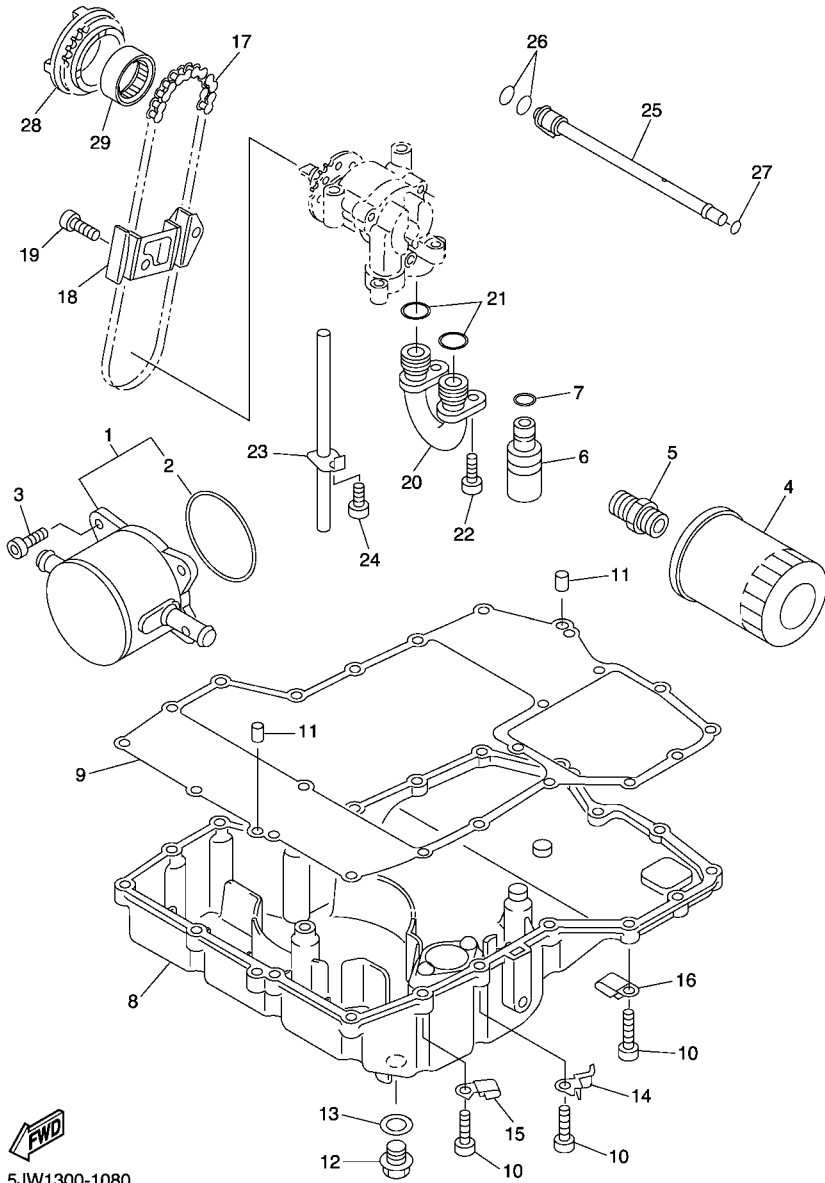

FIG. 7 OIL PUMP

REF. NO.	PART NO.	DESCRIPTION	3P61	3P62	3P63	REMARKS
1	5JW-13330-00	PUMP SHAFT ASSY	1	1	1	
2	5JW-13316-00	COVER, PUMP	1	1	1	
3	90201-113K2	WASHER, PLATE	1	1	1	
4	93603-17070	PIN, DOWEL	1	1	1	
5	5JW-13310-00	ROTOR ASSY 1	1	1	1	
6	93603-09106	PIN, DOWEL	2	2	2	
7	5JW-13336-00	HOUSING, ROTOR	1	1	1	
8	91312-06025	BOLT	2	2	2	
9	91312-06040	BOLT	1	1	1	
10	91808-30031	PIN, DOWEL	2	2	2	
11	90110-06167	BOLT, HEXAGON SOCKET HEAD	2	2	2	
12	90110-06169	BOLT, HEXAGON SOCKET HEAD	1	1	1	
13	5JW-13412-00	HOUSING, STRAINER	1	1	1	
14	5JW-13411-00	STRAINER, OIL	1	1	1	
15	90110-06174	BOLT, HEXAGON SOCKET HEAD	2	2	2	



5JW1300-1070



5JW1300-1080

FIG. 8 OIL COOLER

REF. NO.	PART NO.	DESCRIPTION	3P61	3P62	3P63	REMARKS
1	5JW-13470-10	OIL COOLER ASSY	1	1	1	
2	5JW-13473-00	.O-RING	1	1	1	
3	90110-06164	BOLT, HEXAGON SOCKET HEAD	4	4	4	
4	5JW-13440-00	ELEMENT ASSY, OIL CLEANER	1	1	1	
5	90401-20145	BOLT, UNION	1	1	1	
6	5PW-13490-00	RELIEF VALVE ASSY	1	1	1	
7	93210-15566	O-RING	1	1	1	
8	5JW-13417-00	COVER, STRAINER	1	1	1	
9	5JW-13414-00	GASKET, STRAINER COVER	1	1	1	
10	91312-06025	BOLT	20	20	20	
11	99530-08012	PIN, DOWEL	2	2	2	
12	90340-14132	PLUG, STRAIGHT SCREW	1	1	1	
13	214-11198-01	GASKET	1	1	1	
14	90465-10041	CLAMP	1	1	1	
15	90465-08122	CLAMP	1	1	1	
16	90462-08039	CLAMP	1	1	1	
17	94581-85078	CHAIN	1	1	1	
18	5JW-13898-00	HOLDER	1	1	1	
19	90110-06182	BOLT, HEXAGON SOCKET HEAD	2	2	2	
20	5JW-13416-00	PIPE, OIL 1	1	1	1	
21	93210-14003	O-RING	2	2	2	
22	90110-06161	BOLT, HEXAGON SOCKET HEAD	2	2	2	
23	5JW-13161-00	PIPE, DELIVERY 1	1	1	1	
24	90110-06182	BOLT, HEXAGON SOCKET HEAD	1	1	1	
25	5JW-1316E-00	PIPE, DELIVERY 5	1	1	1	
26	93210-09165	O-RING	2	2	2	
27	93210-06667	O-RING	1	1	1	

FIG. 8 OIL COOLER

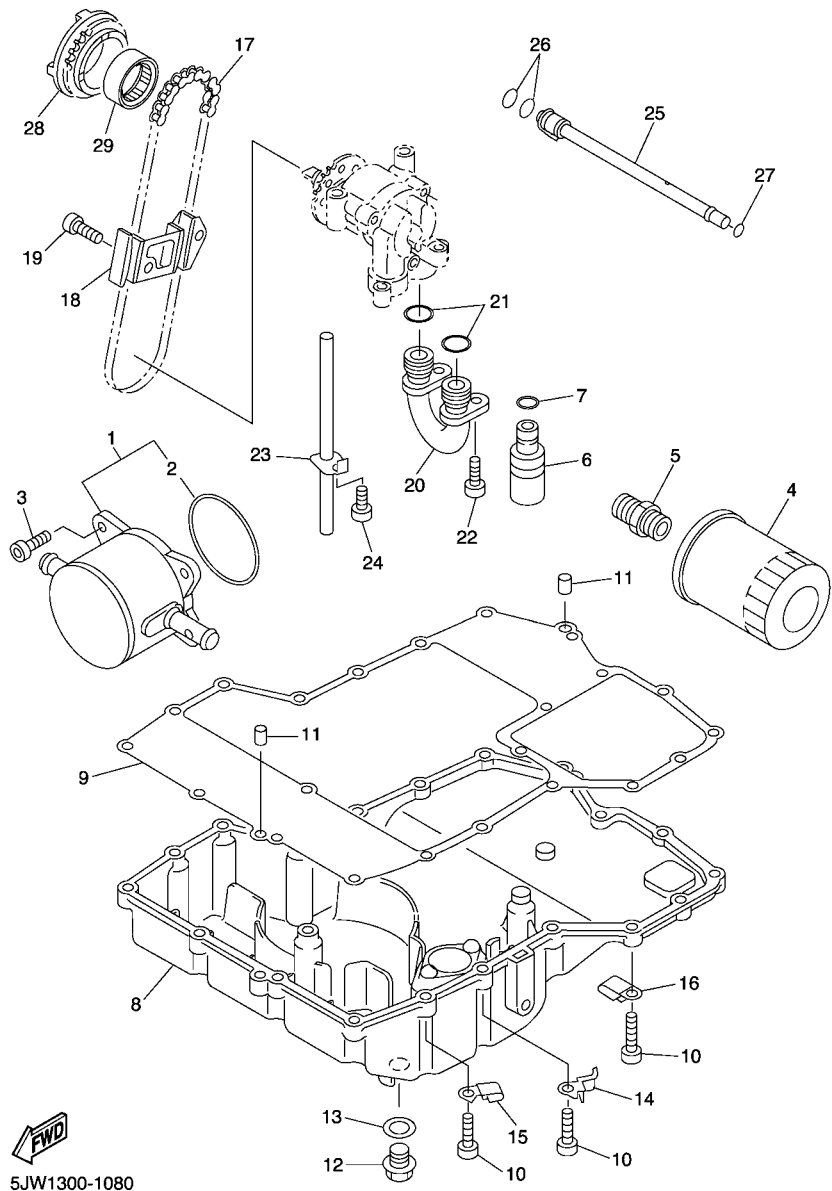

5JW1300-1080

REF. NO.	PART NO.	DESCRIPTION	3P61	3P62	3P63	REMARKS
28	5JW-13354-00	SPROCKET, DRIVE	1	1	1	
29	93315-23607	BEARING	1	1	1	

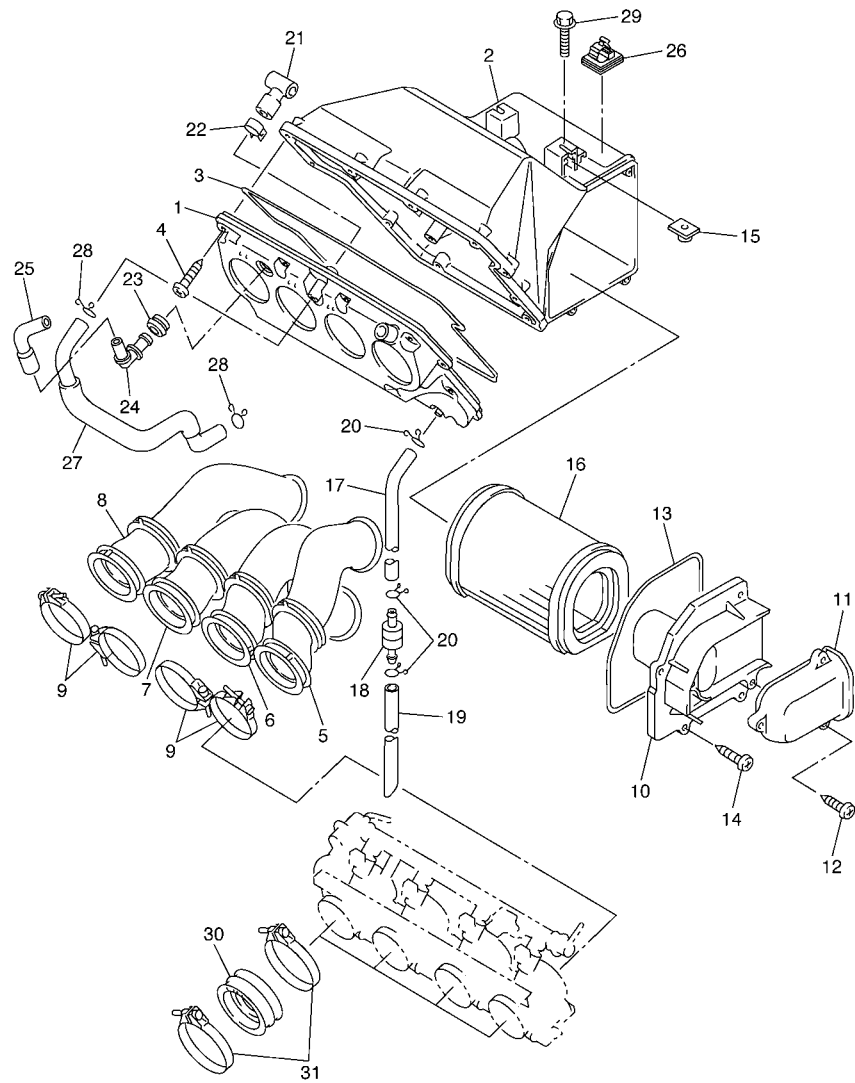

FIG. 9 INTAKE

REF. NO.	PART NO.	DESCRIPTION	3P61	3P62	3P63	REMARKS
1	5JW-14411-10	CASE, AIR CLEANER 1	1	1	1	
2	5JW-14421-10	CASE, AIR CLEANER 2	1	1	1	
3	4XV-14452-00	SEAL	1	1	1	
4	97702-50125	SCREW, TAPPING	11	11	11	
5	5JW-14453-00	JOINT, AIR CLEANER 1	1	1	1	
6	5JW-14463-00	JOINT, AIR CLEANER 2	1	1	1	
7	5JW-14454-10	JOINT	1	1	1	
8	5JW-14568-00	JOINT	1	1	1	
9	90450-57012	HOSE CLAMP ASSY	4	4	4	
10	5JW-14412-00	CAP, CLEANER CASE 1	1	1	1	
11	5JW-14437-00	DUCT	1	1	1	
12	97702-50125	SCREW, TAPPING	2	2	2	
13	5JW-14452-00	SEAL	1	1	1	
14	97702-50125	SCREW, TAPPING	4	4	4	
15	31A-14477-10	PLATE	2	2	2	
16	5JW-14451-00	ELEMENT, AIR CLEANER	1	1	1	
17	90445-11452	HOSE (L125)	1	1	1	
18	4X7-2149Y-00	FILTER ASSY	1	1	1	
19	90445-11003	HOSE (L280)	1	1	1	
20	90467-10041	CLIP	3	3	3	
21	5JW-14419-00	PIPE	1	1	1	
22	90468-08104	CLIP	1	1	1	
23	31A-14435-00	GROMMET	1	1	1	
24	5JW-14149-00	PIPE	1	1	1	
25	5JW-14485-00	PIPE, JOINT	1	1	1	
26	90464-62085	CLAMP	1	1	1	
27	5JW-11166-10	PIPE, BREATHER 1	1	1	1	



3P61300-E090

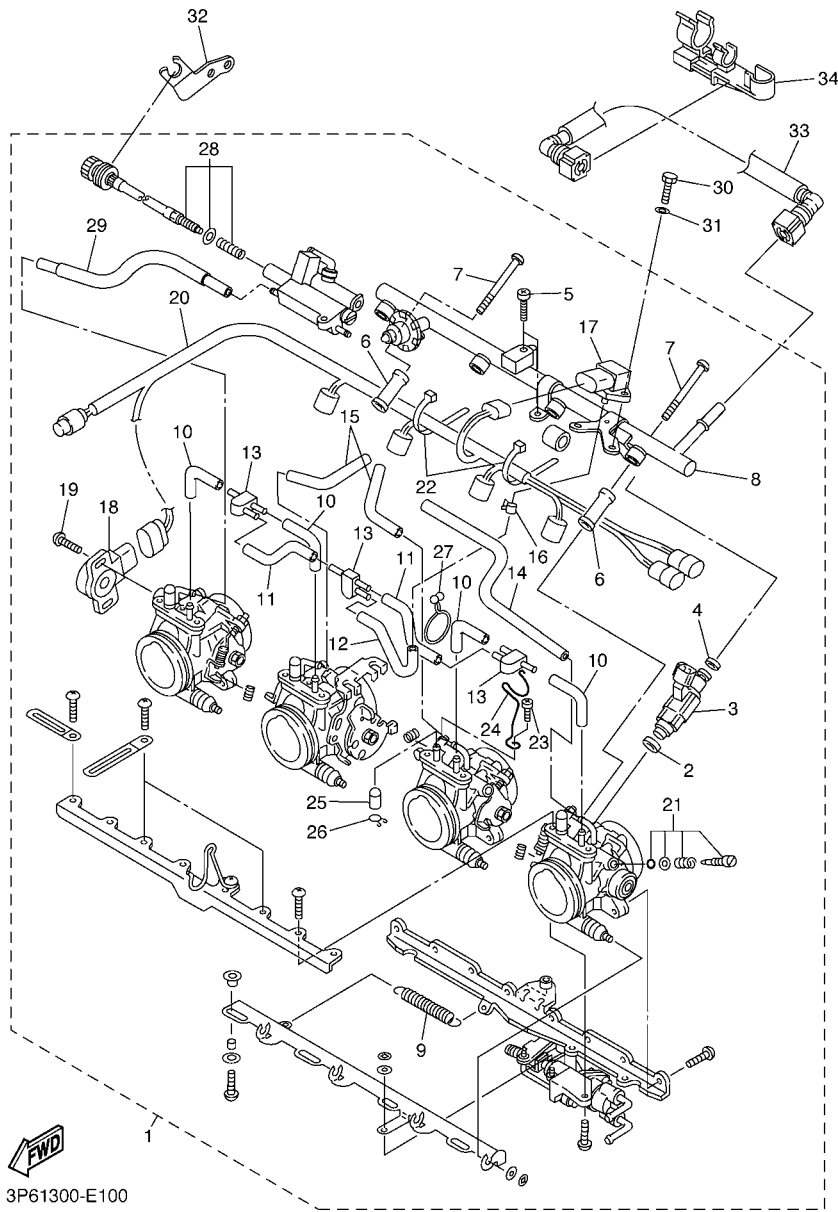
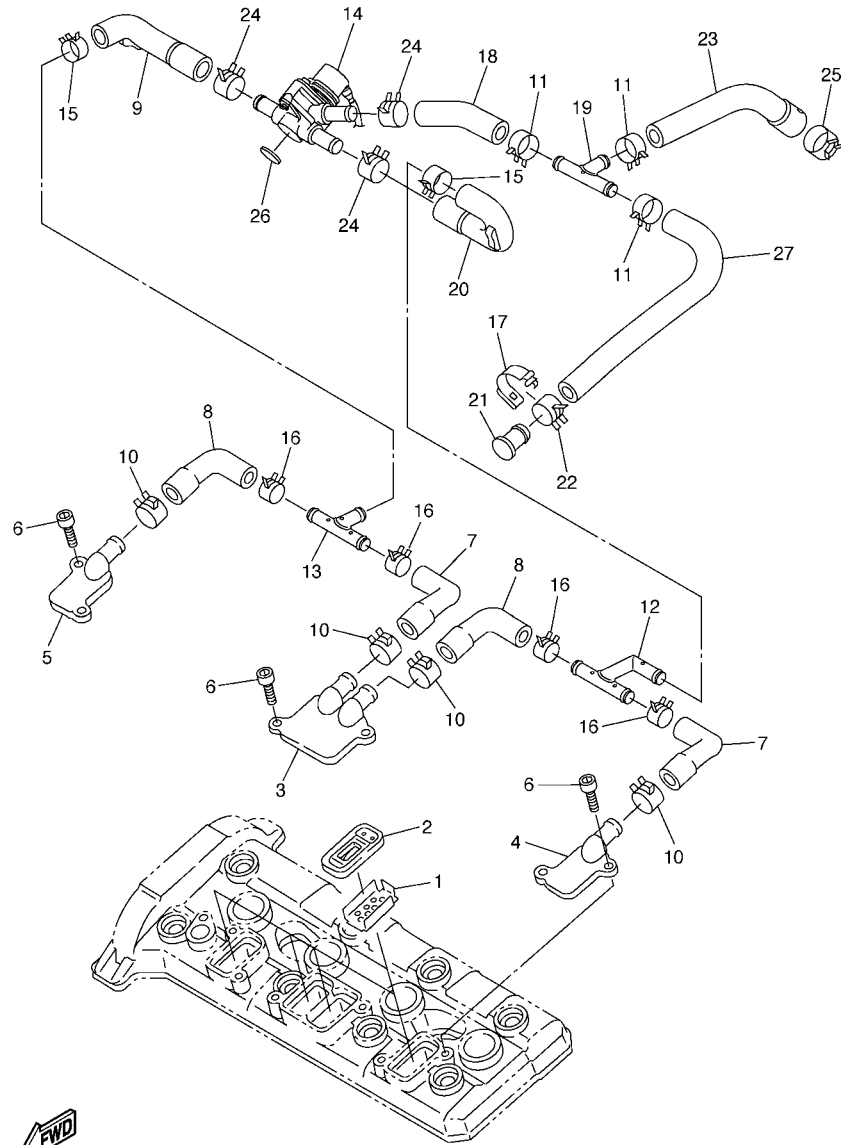

FIG. 10 INTAKE 2

REF. NO.	PART NO.	DESCRIPTION	3P61	3P62	3P63	REMARKS
1	3P6-13750-00	THROTTLE BODY ASSY	1	1	1	
2	90430-09002	.GASKET	4	4	4	
3	5JW-13761-10	.INJECTOR ASSY	4	4	4	
4	5FL-14147-00	.O-RING	4	4	4	
5	98502-05012	.SCREW, PAN HEAD	2	2	2	
6	5JW-14419-00	.PIPE	2	2	2	
7	98502-06040	.SCREW, PAN HEAD	2	2	2	
8	5JW-13160-00	.DELIVERY PIPE SET	1	1	1	
9	5JW-14589-00	.SPRING	1	1	1	
10	5JW-14349-20	.PIPE	4	4	4	
11	5JW-14349-10	.PIPE	2	2	2	
12	5PW-14349-00	.PIPE	1	1	1	
13	3XV-14251-00	.NIPPLE	3	3	3	
14	5JW-14987-10	.HOSE	1	1	1	
15	5JW-14987-20	.HOSE	2	2	2	
16	5DM-14919-00	.CLIP	1	1	1	
17	5JW-82380-00	.SENSOR, PRESSURE	1	1	1	
18	5PS-85885-01	.THROTTLE SENSOR ASSY	1	1	1	
19	8CC-14216-10	.SCREW	2	2	2	
20	5JW-82509-10	.WIRE, SUB LEAD	1	1	1	
21	5JW-14104-00	.AIR SCREW SET	1	1	1	
22	4KM-14137-00	.CLIP	2	2	2	
23	98502-05006	.SCREW, PAN HEAD	1	1	1	
24	3P6-14139-00	.CLIP, PIPE	1	1	1	
25	895-14169-00	.CAP	4	4	4	
26	8A7-14139-00	.CLIP, PIPE	4	4	4	
27	5PW-14137-00	.CLIP	1	1	1	



3P61300-E110

FIG. 11 AIR INDUCTION SYSTEM

REF. NO.	PART NO.	DESCRIPTION	3P61	3P62	3P63	REMARKS
1	5JW-1482K-01	PLATE	4	4	4	
2	5JW-14890-00	REED VALVE ASSY	4	4	4	
3	5JW-14899-00	CAP, CASE	1	1	1	
4	5JW-14858-00	CAP, CASE	1	1	1	
5	5JW-14889-00	CAP, CASE	1	1	1	
6	90110-06164	BOLT, HEXAGON SOCKET HEAD	6	6	6	
7	5JW-14881-00	HOSE, BEND 1	2	2	2	
8	5JW-14882-00	HOSE, BEND 2	2	2	2	
9	3P6-14883-00	HOSE, BEND 3	1	1	1	
10	90467-17003	CLIP	4	4	4	
11	90467-170A1	CLIP	3	3	3	
12	3P6-14871-00	PIPE 1	1	1	1	
13	3P6-14872-00	PIPE 2	1	1	1	
14	3P6-14840-00	AIR CUT VALVE ASSY	1	1	1	
15	90468-08104	CLIP	2	2	2	
16	90467-160A1	CLIP	4	4	4	
17	5JW-14723-00	COVER 1	1	1	1	
18	3P6-14884-00	HOSE, BEND 4	1	1	1	
19	3P6-14833-00	JOINT	1	1	1	
20	3P6-14873-00	PIPE 3	1	1	1	
21	5JW-14862-00	PLUG	1	1	1	
22	90467-17089	CLIP	1	1	1	
23	3P6-14885-00	HOSE, BEND 5	1	1	1	
24	90467-17089	CLIP	3	3	3	
25	90467-20050	CLIP	1	1	1	
26	3P6-13593-00	DAMPER	1	1	1	
27	3P6-14886-00	HOSE, BEND 6	1	1	1	

FIG. 13 CRANKCASE

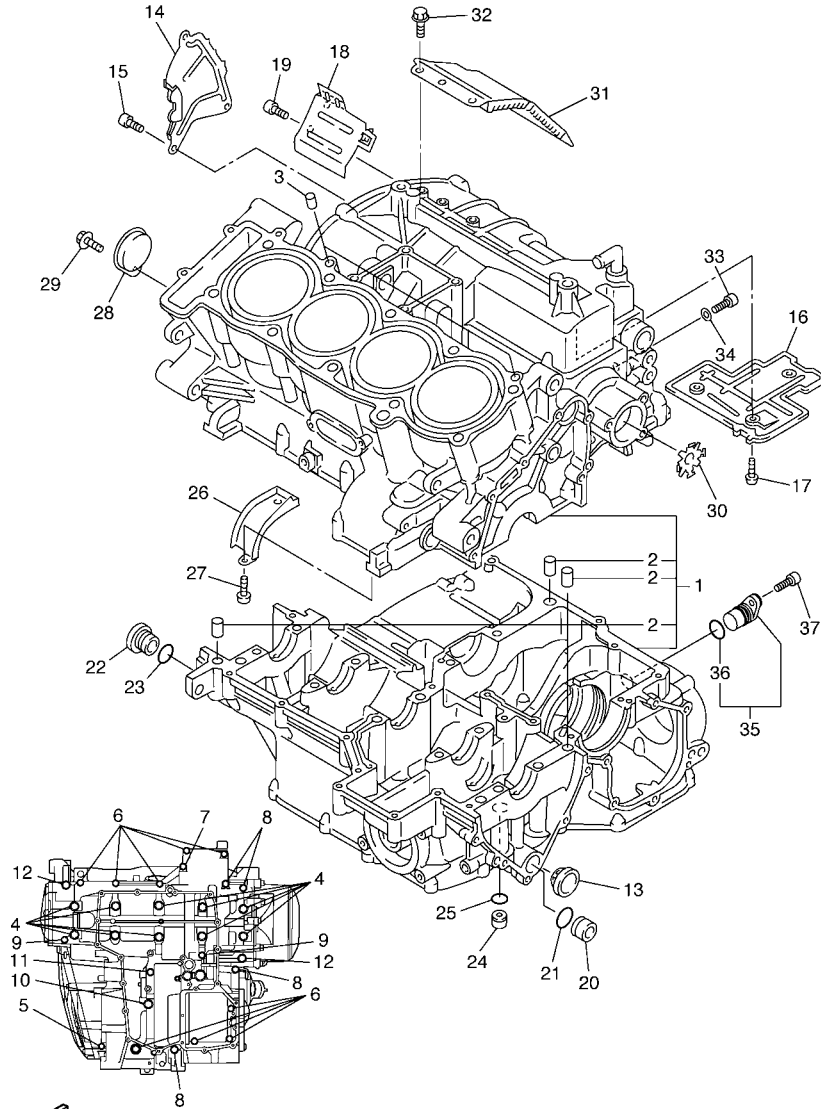

3P61300-E130

REF. NO.	PART NO.	DESCRIPTION	3P61	3P62	3P63	REMARKS
1	3P6-15100-00	CRANKCASE ASSY	1	1	1	
2	99530-10014	.PIN, DOWEL	3	3	3	
3	99530-10114	PIN, DOWEL	2	2	2	
4	90119-09001	BOLT, WITH WASHER	10	10	10	
5	95812-06045	BOLT, FLANGE	1	1	1	
6	95812-06055	BOLT, FLANGE	9	9	9	
7	90105-06079	BOLT, FLANGE	1	1	1	
8	95812-06065	BOLT, FLANGE	4	4	4	
9	95812-06080	BOLT, FLANGE	2	2	2	
10	95812-08050	BOLT, FLANGE	1	1	1	
11	95812-08065	BOLT, FLANGE	1	1	1	
12	90109-06168	BOLT	2	2	2	
13	2H7-15361-00	GAUGE, LEVEL	1	1	1	
14	5JW-11165-00	PLATE, BREATHER	1	1	1	
15	90110-06182	BOLT, HEXAGON SOCKET HEAD	3	3	3	
16	5JW-11145-00	PLATE, BREATHER 2	1	1	1	
17	90149-06071	SCREW	3	3	3	
18	5JW-15412-00	COVER, OIL PUMP	1	1	1	
19	90110-06182	BOLT, HEXAGON SOCKET HEAD	2	2	2	
20	90338-20263	PLUG	1	1	1	
21	93210-16314	O-RING	1	1	1	
22	4H7-15189-00	PLUG	1	1	1	
23	93210-207A0	O-RING	1	1	1	
24	90338-16262	PLUG	1	1	1	
25	93210-12790	O-RING	1	1	1	
26	5JW-15191-00	PLATE	1	1	1	
27	90149-06071	SCREW	2	2	2	

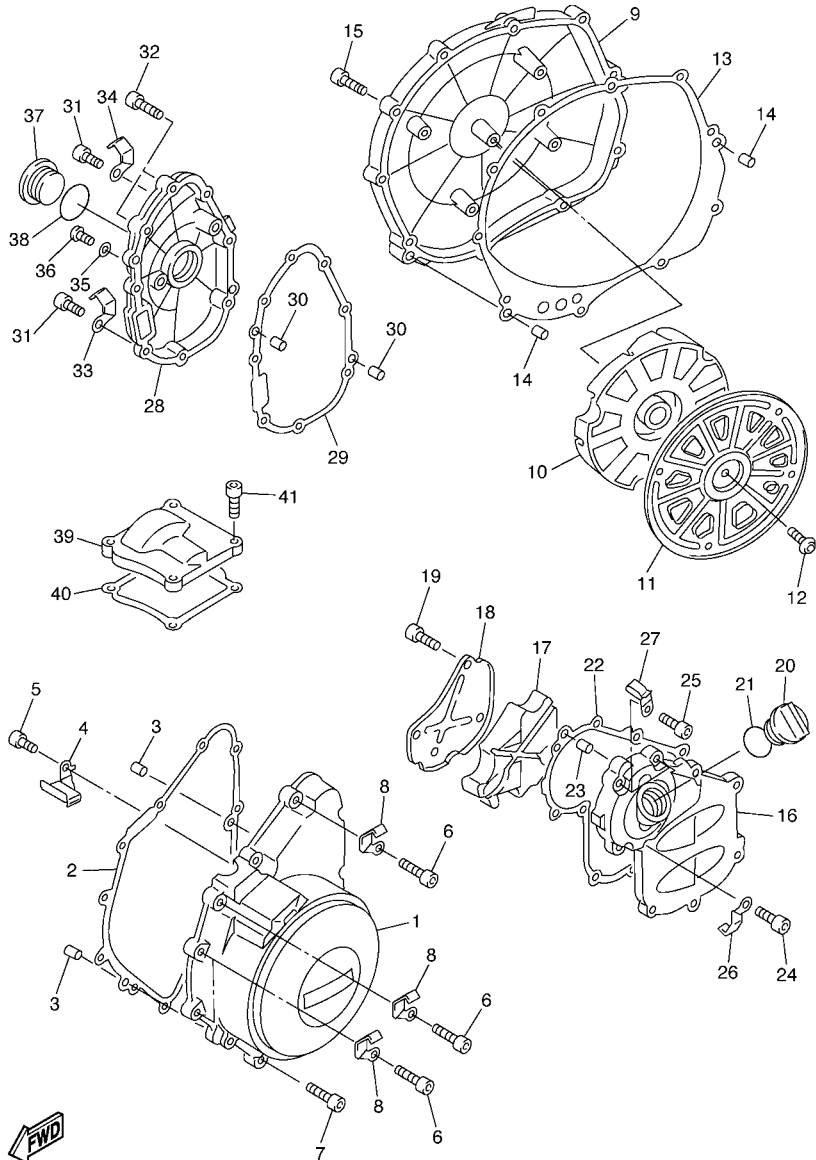

3P61300-E140

FIG. 14 CRANKCASE COVER 1

REF. NO.	PART NO.	DESCRIPTION	3P61	3P62	3P63	REMARKS
1	3P6-15411-00	COVER, CRANKCASE 1	1	1	1	
2	5JW-15451-10	GASKET, CRANKCASE COVER 1	1	1	1	
3	99530-08012	PIN, DOWEL	2	2	2	
4	5JW-15484-01	CLAMP 2	1	1	1	
5	98502-06010	SCREW, PAN HEAD	1	1	1	
6	91314-06025	BOLT	10	10	10	
7	91314-06020	BOLT	1	1	1	
8	90462-08045	CLAMP	3	3	3	
9	5JW-15421-00	COVER, CRANKCASE 2	1	1	1	
10	5JW-15326-00	DAMPER, ENGINE MOUNT 2	1	1	1	
11	5JW-15492-00	COVER	1	1	1	
12	90111-06064	BOLT, HEX. SOCKET BUTTON	5	5	5	
13	5JW-15461-10	GASKET, CRANKCASE COVER 2	1	1	1	
14	93608-21002	PIN, DOWEL	2	2	2	
15	90109-06031	BOLT	10	10	10	
16	5JW-15431-00	COVER, CRANKCASE 3	1	1	1	
17	5JW-15316-00	DAMPER, ENGINE MOUNT 1	1	1	1	
18	5JW-15414-00	COVER, AIR CLEANER	1	1	1	
19	90110-06182	BOLT, HEXAGON SOCKET HEAD	4	4	4	
20	3F9-15362-00	PLUG, OIL LEVEL	1	1	1	
21	93210-27194	O-RING	1	1	1	
22	5JW-15462-10	GASKET, CRANKCASE COVER 3	1	1	1	
23	99530-08012	PIN, DOWEL	2	2	2	
24	90149-06094	SCREW	7	7	7	
25	90149-06095	SCREW	2	2	2	
26	90462-08045	CLAMP	1	1	1	
27	90465-08122	CLAMP	1	1	1	

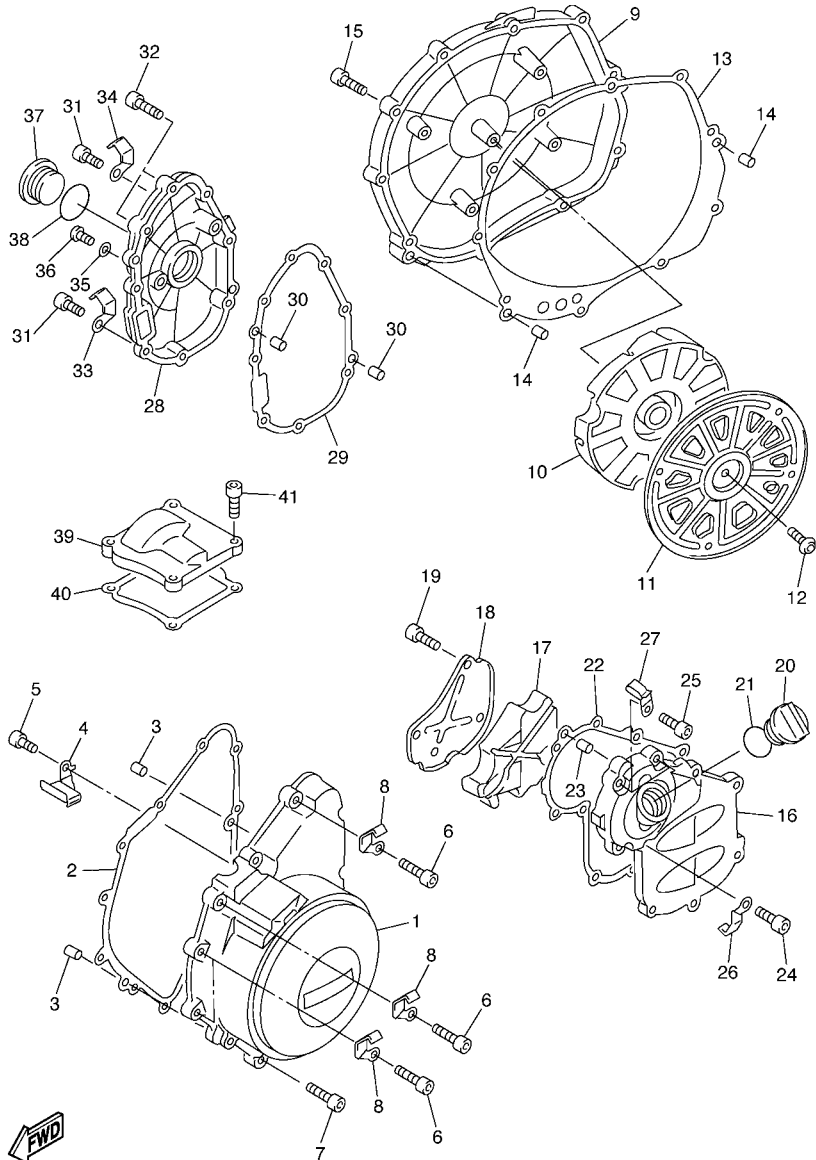

3P61300-E140

FIG. 14 CRANKCASE COVER 1

REF. NO.	PART NO.	DESCRIPTION	3P61	3P62	3P63	REMARKS
28	5JW-15416-00	COVER, OIL PUMP	1	1	1	
29	5JW-15456-10	GASKET, OIL PUMP COVER 1	1	1	1	
30	99530-08012	PIN, DOWEL	2	2	2	
31	91314-06020	BOLT	6	6	6	
32	91314-06025	BOLT	2	2	2	
33	90462-08045	CLAMP	2	2	2	
34	90465-08050	CLAMP	1	1	1	
35	90430-08143	GASKET	1	1	1	
36	92014-08012	BOLT, BUTTON HEAD	1	1	1	
37	90340-32116	PLUG, STRAIGHT SCREW	1	1	1	
38	93210-32172	O-RING	1	1	1	
39	5JW-15425-00	COVER, GENERATOR 2	1	1	1	
40	5JW-15463-00	GASKET, COVER PINION 2	1	1	1	
41	91314-06020	BOLT	4	4	4	

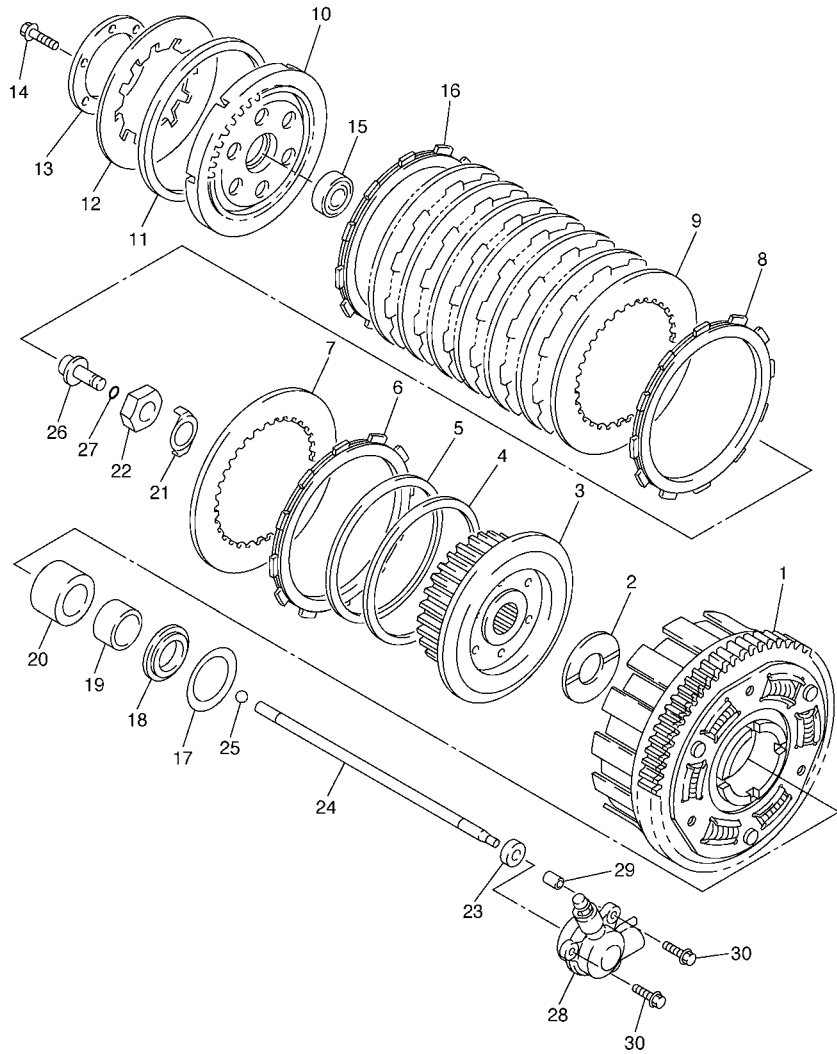

3P61300-E160

FIG. 16 CLUTCH

REF. NO.	PART NO.	DESCRIPTION	3P61	3P62	3P63	REMARKS
1	5JW-16150-00	PRIMARY DRIVEN GEAR COMP.	1	1	1	
2	5JW-16154-00	PLATE, THRUST 1	1	1	1	
3	3P6-16371-00	BOSS, CLUTCH	1	1	1	
4	3P6-16384-00	PLATE, SEAT	1	1	1	
5	3P6-16383-00	SPRING, CLUTCH BOSS	1	1	1	
6	4XV-16331-00	PLATE, FRICTION 2	1	1	1	
7	2H7-16325-00	PLATE, CLUTCH 2	1	1	1	
8	5JW-16321-00	PLATE, FRICTION	7	7	7	
9	2H7-16325-00	PLATE, CLUTCH 2	7	7	7	
10	4XV-16351-00	PLATE, PRESSURE 1	1	1	1	
11	36Y-16335-00	HOUSING, SPRING	1	1	1	
12	5JW-16334-00	SPRING, CLUTCH 2	1	1	1	
13	1TX-16352-00	PLATE, PRESSURE 2	1	1	1	
14	95812-06025	BOLT, FLANGE	6	6	6	
15	93306-00304	BEARING	1	1	1	
16	341-16321-13	PLATE, FRICTION	1	1	1	
17	3P6-16587-00	SPRING, SHOCK ABSORBER	1	1	1	
18	3P6-16183-00	SPACER 3	1	1	1	
19	90387-28002	COLLAR	1	1	1	
20	5JW-16181-00	SPACER 1	1	1	1	
21	90215-25218	WASHER, LOCK	1	1	1	
22	90170-20323	NUT	1	1	1	
23	93109-08061	OIL SEAL	1	1	1	
24	3P6-16357-00	ROD, PUSH 2	1	1	1	
25	93511-32017	BALL	1	1	1	
26	4KG-16356-00	ROD, PUSH 1	1	1	1	
27	93210-06422	O-RING	1	1	1	

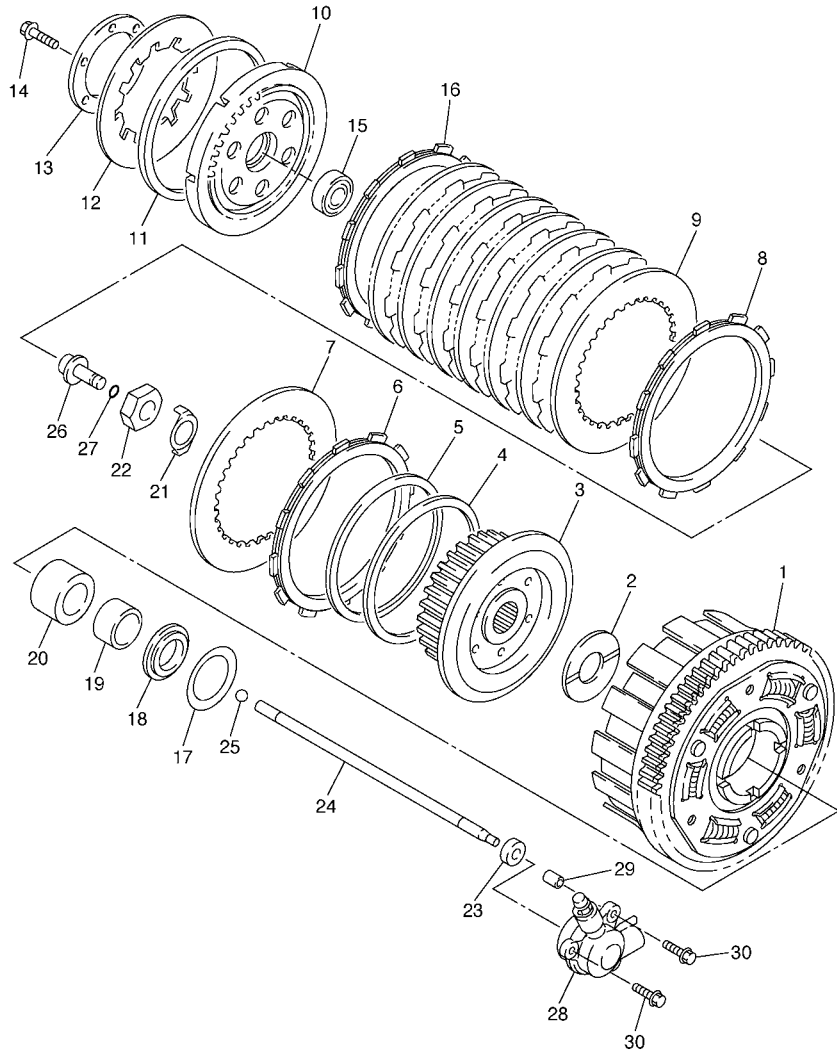
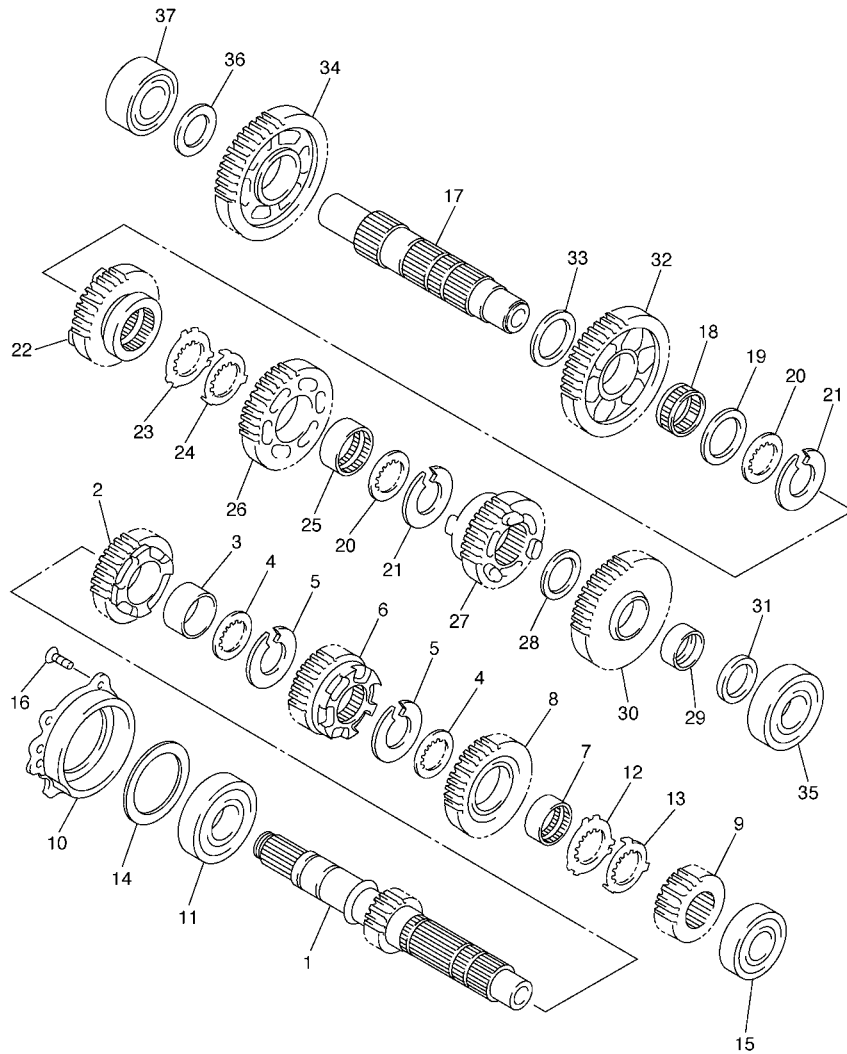

FIG. 16 CLUTCH

REF. NO.	PART NO.	DESCRIPTION	3P61	3P62	3P63	REMARKS
28	2D2-16381-00	PUSH LEVER COMP.	1	1	1	
29	99530-08012	PIN, DOWEL	2	2	2	
30	95024-06025	BOLT, FLANGE	3	3	3	



3P61300-E160



3P61300-E170

FIG. 17 TRANSMISSION

REF. NO.	PART NO.	DESCRIPTION	3P61	3P62	3P63	REMARKS
1	5JW-17411-00	AXLE, MAIN (17T)	1	1	1	
2	5JW-17141-00	GEAR, 4TH PINION (26T)	1	1	1	
3	90387-32001	COLLAR	1	1	1	
4	90209-28331	WASHER	2	2	2	
5	93440-31172	CIRCLIP	2	2	2	
6	5JW-17131-00	GEAR, 3RD PINION (23T)	1	1	1	
7	90387-2802W	COLLAR	1	1	1	
8	5JW-17151-00	GEAR, 5TH PINION (28T)	1	1	1	
9	5JW-17121-00	GEAR, 2ND PINION (22T)	1	1	1	
10	3P6-15163-00	HOUSING, BEARING 1	1	1	1	
11	93306-37810	BEARING	1	1	1	
12	90209-29329	WASHER	1	1	1	
13	90209-28330	WASHER	1	1	1	
14	90201-51013	WASHER, PLATE	1	1	1	
15	93306-37209	BEARING	1	1	1	
16	90149-06086	SCREW	3	3	3	
17	5JW-17402-00	DRIVE AXLE ASSY	1	1	1	
18	93310-33306	BEARING	1	1	1	
19	90201-33008	WASHER, PLATE	1	1	1	
20	90209-30344	WASHER	2	2	2	
21	93440-32063	CIRCLIP	2	2	2	
22	5JW-17241-00	GEAR, 4TH WHEEL (28T)	1	1	1	
23	90209-30345	WASHER	1	1	1	
24	90209-30343	WASHER	1	1	1	
25	90387-3310V	COLLAR	1	1	1	
26	5JW-17231-00	GEAR, 3RD WHEEL (31T)	1	1	1	
27	5JW-17251-00	GEAR, 5TH WHEEL (26T)	1	1	1	

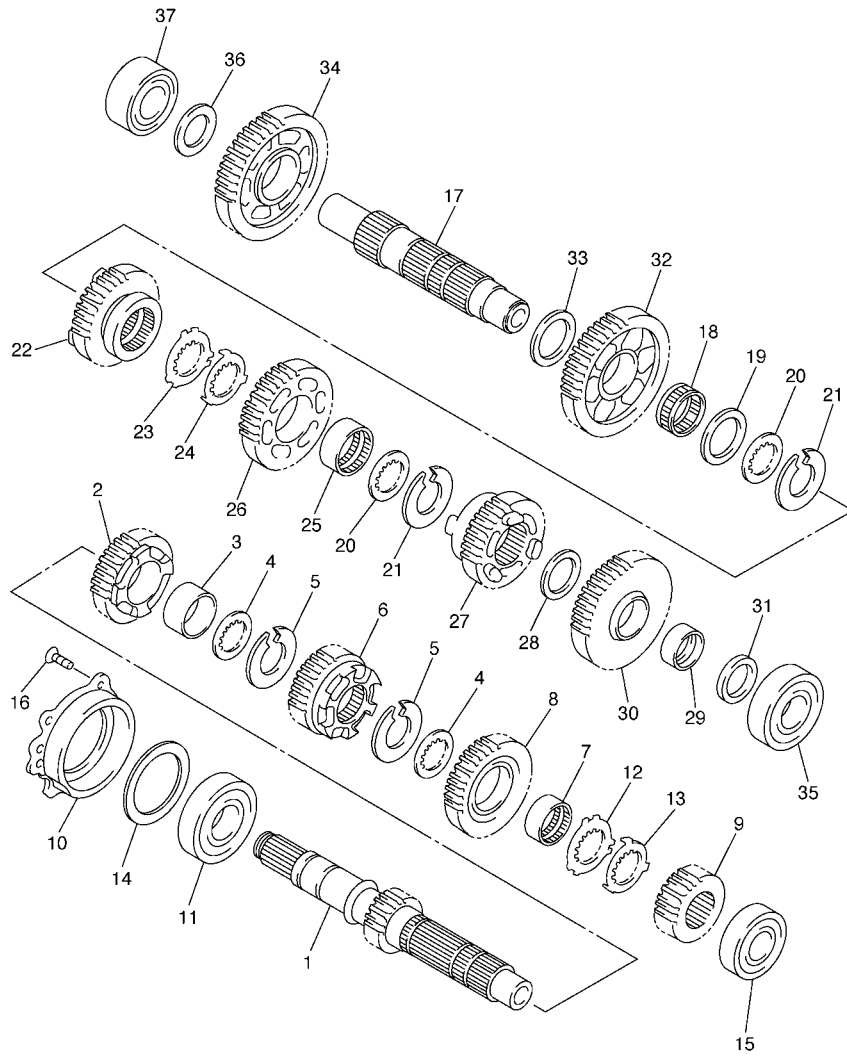

FIG. 17 TRANSMISSION

REF. NO.	PART NO.	DESCRIPTION	3P61	3P62	3P63	REMARKS
28	90201-286K9	WASHER, PLATE	1	1	1	
29	90387-281T8	COLLAR	1	1	1	
30	5JW-17221-00	GEAR, 2ND WHEEL (39T)	1	1	1	
31	90201-25013	WASHER, PLATE	1	1	1	
32	5JW-17211-00	GEAR, 1ST WHEEL (43T)	1	1	1	
33	90201-33013	WASHER, PLATE	1	1	1	
34	3P6-17582-00	GEAR, MIDDLE DRIVE (37T)	1	1	1	
35	93306-30557	BEARING	1	1	1	
36	90201-25008	WASHER, PLATE	1	1	1	
37	93304-20508	BEARING	1	1	1	



3P61300-E170



5JW1300-1180

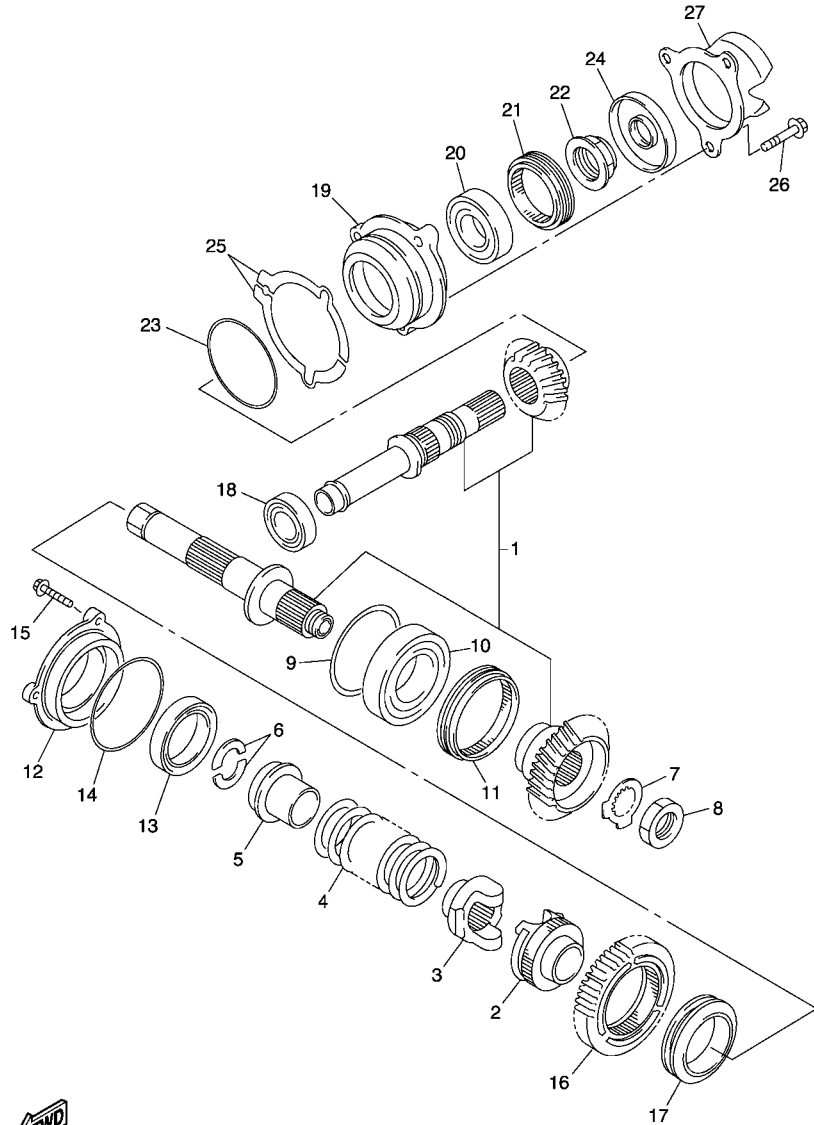
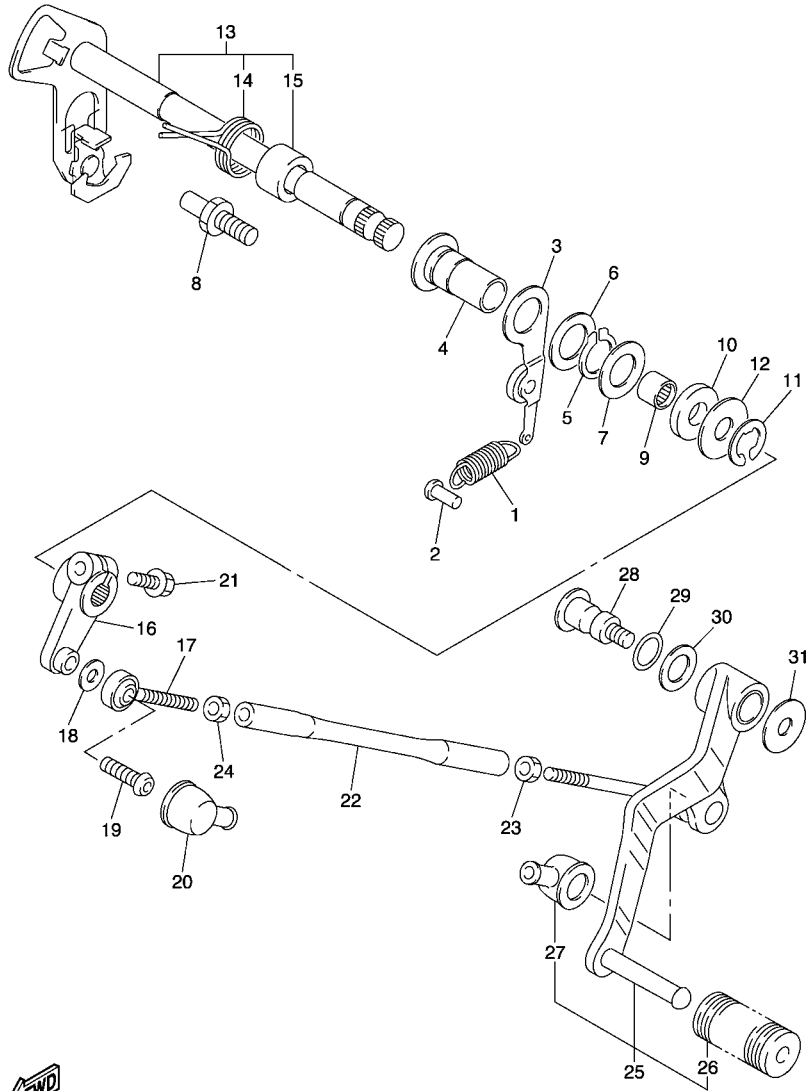

FIG. 18 MIDDLE DRIVE GEAR

REF. NO.	PART NO.	DESCRIPTION	3P61	3P62	3P63	REMARKS
1	5JW-W1751-00	MIDDLE GEAR COMP.	1	1	1	
2	5JW-17526-00	CAM, DRIVE	1	1	1	
3	5JW-17527-00	CAM, DRIVEN	1	1	1	
4	90501-75638	SPRING, COMPRESSION	1	1	1	
5	5JW-17524-00	HOLDER	1	1	1	
6	90209-21281	WASHER	2	2	2	
7	90215-27003	WASHER, LOCK	1	1	1	
8	90179-22002	NUT	1	1	1	
9	4X7-17531-00-15	SHIM, PINION (0.15T)	1	1	1	UR
	4X7-17531-00-30	SHIM, PINION (0.30T)	1	1	1	UR
	4X7-17531-00-50	SHIM, PINION (0.50T)	1	1	1	UR
10	93306-20901	BEARING	1	1	1	
11	90179-88336	NUT	1	1	1	
12	5JW-17521-00	HOUSING, BEARING	1	1	1	
13	93306-90901	BEARING	1	1	1	
14	93210-84724	O-RING	1	1	1	
15	90109-06015	BOLT	3	3	3	
16	3P6-17583-00	GEAR, MIDDLE DRIVEN (35T)	1	1	1	
17	90387-53001	COLLAR	1	1	1	
18	93306-00519	BEARING	1	1	1	
19	5JW-17551-00	HOUSING, BEARING	1	1	1	
20	93306-20636	BEARING	1	1	1	
21	90179-68001	NUT	1	1	1	
22	90179-28005	NUT	1	1	1	
23	93210-76546	O-RING	1	1	1	
24	93102-25004	OIL SEAL	1	1	1	
25	5JW-17531-00	SHIM, PINION (0.10T)	2	2	2	UR

FIG. 20 SHIFT SHAFT



5JW1300-1200

REF. NO.	PART NO.	DESCRIPTION	3P61	3P62	3P63	REMARKS
1	5JW-18144-00	HANGER, SPRING	1	1	1	
2	132-16346-00	HOOK, SPRING	1	1	1	
3	5JW-18140-00	STOPPER LEVER ASSY	1	1	1	
4	90387-127V3	COLLAR	1	1	1	
5	99009-17400	CIRCLIP	1	1	1	
6	90201-177G4	WASHER, PLATE	1	1	1	
7	90201-154E8	WASHER, PLATE (T=1.0)	1	1	1	
8	1D7-18127-00	STOPPER, SCREW	1	1	1	
9	93317-11287	BEARING	1	1	1	
10	93101-12004	OIL SEAL	1	1	1	
11	99002-10600	CIRCLIP	1	1	1	
12	90201-12575	WASHER, PLATE	1	1	1	
13	3P6-18101-00	SHIFT SHAFT ASSY	1	1	1	
14	90508-29012	.SPRING, TORSION	1	1	1	
15	90387-1211D	.COLLAR	1	1	1	
16	5JW-18112-00	ARM, SHIFT	1	1	1	
17	5LV-18116-00	JOINT, ROD 1	1	1	1	
18	90201-062P7	WASHER, PLATE	1	1	1	
19	90111-06019	BOLT,HEX. SOCKET BUTTON	1	1	1	
20	4XV-18154-00	COVER, DUST	1	1	1	
21	95824-06020	BOLT, FLANGE	1	1	1	
22	5JW-18115-00	ROD, SHIFT	1	1	1	
23	90170-06228	NUT(COUNTER CLOCKWISE)	1	1	1	
24	95304-06700	NUT	1	1	1	
25	5JW-18110-00	SHIFT PEDAL ASSY	1	1	1	
26	5EB-18113-00	.COVER, SHIFT PEDAL	1	1	1	
27	5JW-18154-00	.COVER, DUST	1	1	1	

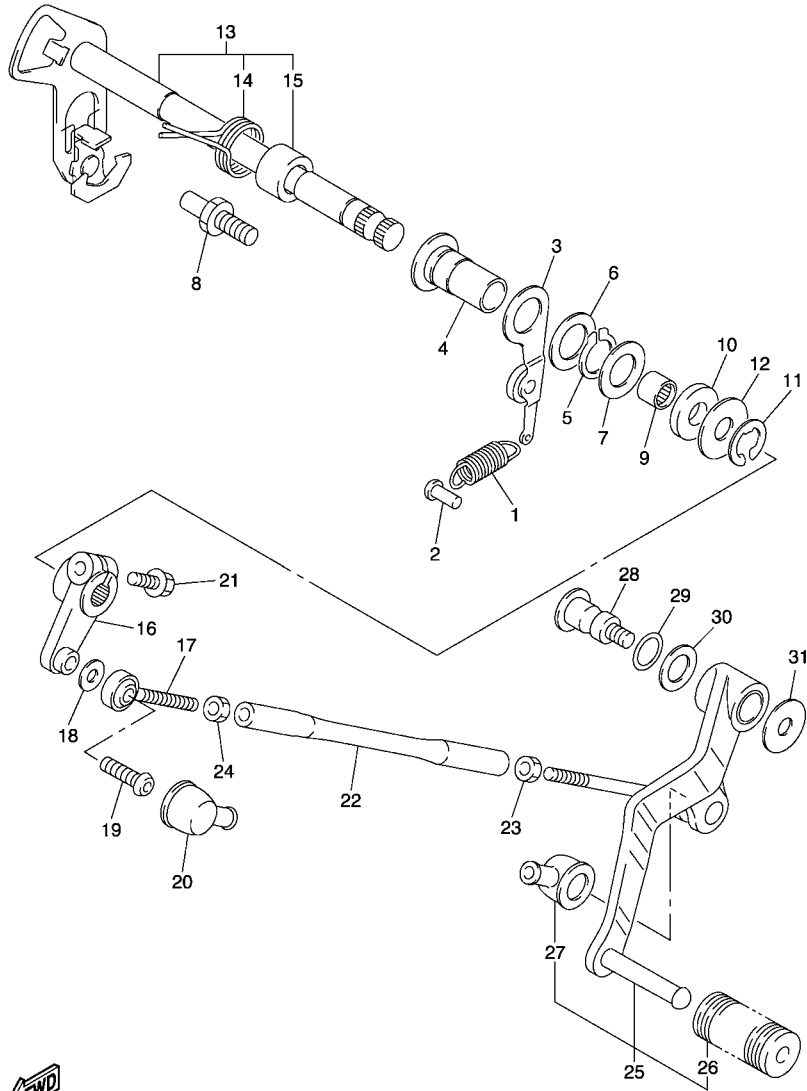

5JW1300-1200

FIG. 20 SHIFT SHAFT

REF. NO.	PART NO.	DESCRIPTION	3P61	3P62	3P63	REMARKS
28	5JW-27434-00	BOLT	1	1	1	
29	90206-12074	WASHER, WAVE	1	1	1	
30	90201-12013	WASHER, PLATE	1	1	1	
31	90201-080H1	WASHER, PLATE	1	1	1	

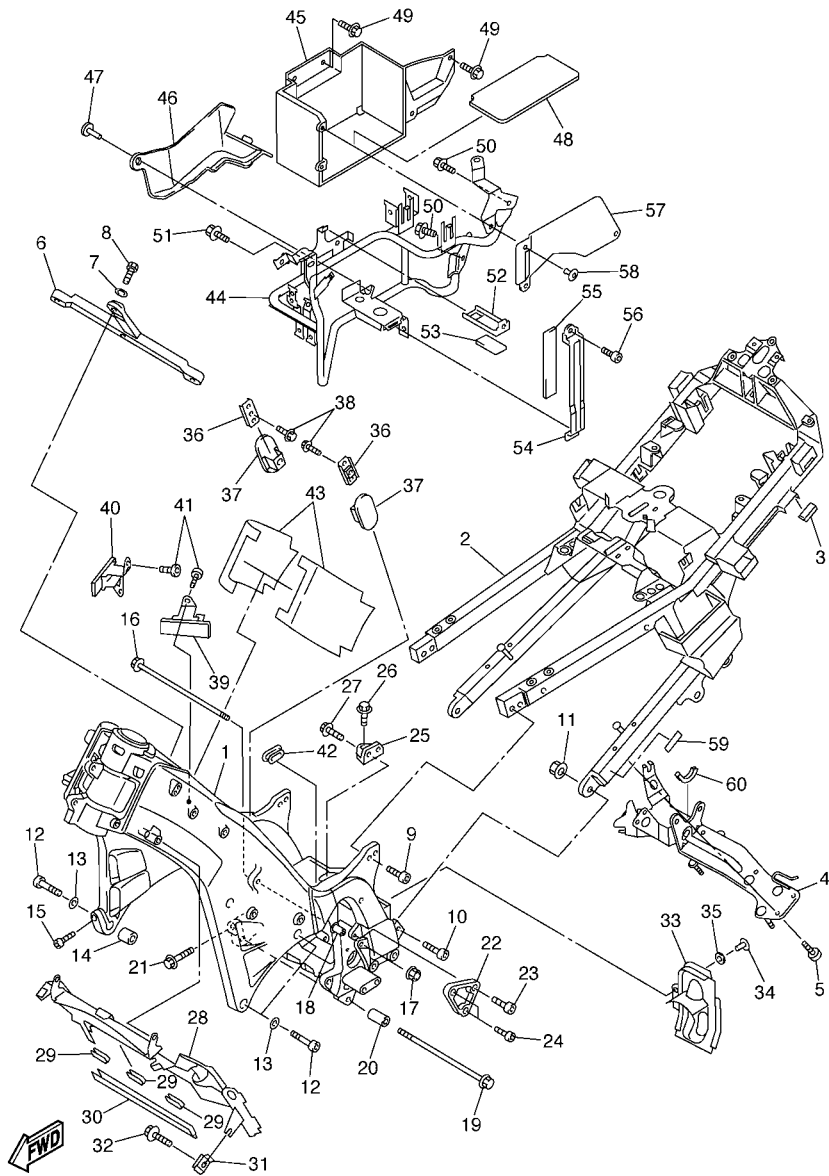

3P61300-E210

FIG. 21 FRAME

REF. NO.	PART NO.	DESCRIPTION	3P61	3P62	3P63	REMARKS
1	3P6-21110-00	FRAME COMP.	1	1	1	
2	3P6-21190-00	REAR FRAME COMP.	1	1	1	
3	5JW-21652-00	PROTECTOR	2	2	2	
4	3P6-2115A-00	MEMBER 1	1	1	1	
5	90149-06022	SCREW	4	4	4	
6	3P6-21119-00	CROSS-TUBE	1	1	1	
7	90201-100L3	WASHER, PLATE	3	3	3	
8	95812-10030	BOLT, FLANGE	3	3	3	
9	90110-08076	BOLT, HEXAGON SOCKET HEAD	4	4	4	
10	91314-10030	BOLT	2	2	2	
11	95602-10200	NUT, SELF-LOCKING	2	2	2	
12	91314-12055	BOLT	4	4	4	
13	92902-12600	WASHER, PLATE	4	4	4	
14	90387-1312P	COLLAR	2	2	2	
15	91314-08030	BOLT	2	2	2	
16	90105-10416	BOLT, FLANGE	1	1	1	
17	90179-10696	NUT	1	1	1	
18	5EB-21495-00	BOLT, ENGINE ADJUSTING	1	1	1	
19	90105-10730	BOLT, FLANGE	1	1	1	
20	90560-10364	SPACER	1	1	1	
21	95022-08035	BOLT, FLANGE	2	2	2	
22	3P6-21315-00	STAY, ENGINE 2	1	1	1	
23	91314-10020	BOLT	1	1	1	
24	91314-08016	BOLT	2	2	2	
25	5JW-21316-00	STAY, ENGINE 3	2	2	2	
26	90101-10M05	BOLT	2	2	2	
27	90105-08307	BOLT, FLANGE	4	4	4	

D7

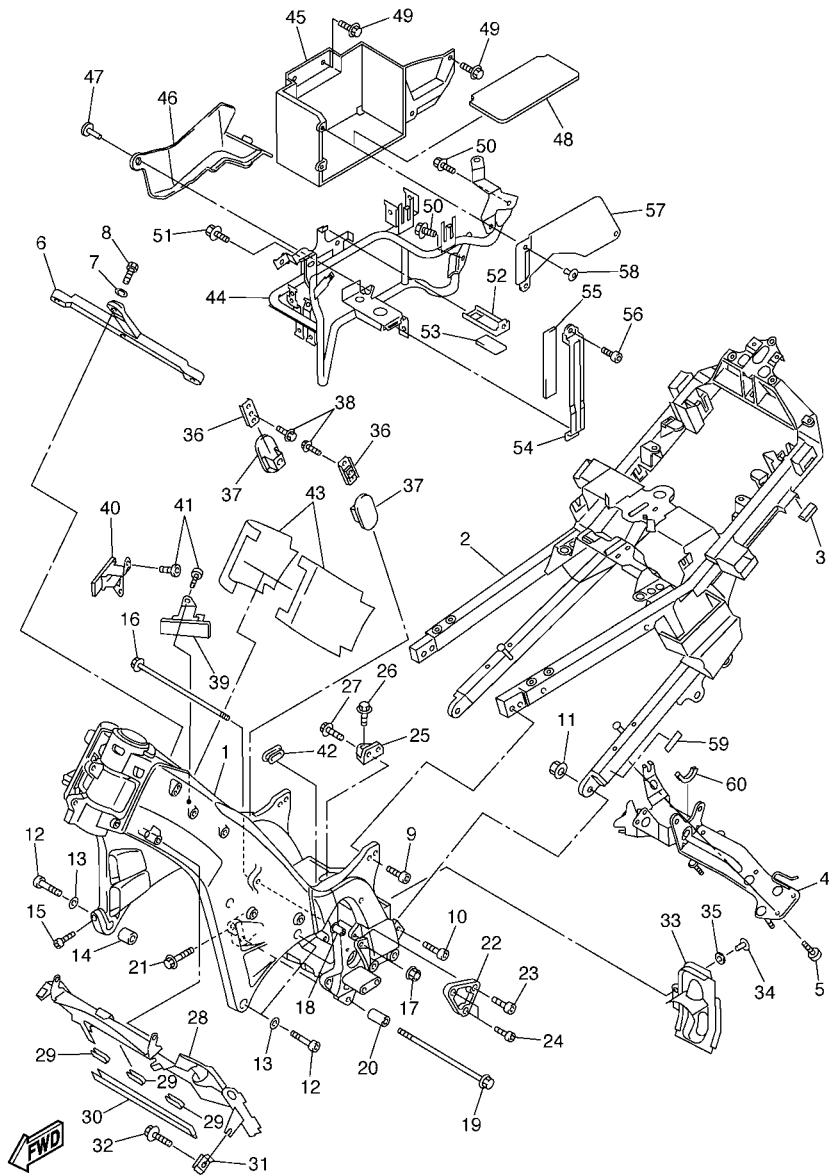

3P61300-E210

FIG. 21 FRAME

REF. NO.	PART NO.	DESCRIPTION	3P61	3P62	3P63	REMARKS
28	3P6-2137Y-00	GUIDE, AIR	1	1	1	
29	3P6-21269-00	SEAL	3	3	3	
30	3P6-21469-00	SEAL, AIR	1	1	1	
31	90183-06053	NUT, SPRING	1	1	1	
32	90119-06172	BOLT, WITH WASHER	1	1	1	
33	3P6-2147J-00	COVER, SHAFT 1	1	1	1	
34	90269-07008	RIVET	1	1	1	
35	90202-06058	WASHER, PLATE	1	1	1	
36	5JW-2118U-00	BRACKET 3	2	2	2	
37	5JW-2113N-00	BRACKET, INNER 1	2	2	2	
38	95022-06012	BOLT, FLANGE	2	2	2	
39	5JW-2113R-00	BRACKET, INNER 2	1	1	1	
40	5JW-2113R-10	BRACKET, INNER 2	1	1	1	
41	90149-06304	SCREW	4	4	4	
42	5JW-2143A-00	CAP	1	1	1	
43	5JW-21852-00	DAMPER	2	2	2	
44	3P6-28321-00	STAY 1	1	1	1	
45	3P6-2177G-00	BOX, BATTERY	1	1	1	
46	3P6-2137K-00	GUIDE, AIR 3	1	1	1	
47	90269-05074	RIVET	2	2	2	
48	5VX-82122-00	SEAT, BATTERY	2	2	2	
49	90119-06051	BOLT, WITH WASHER	3	3	3	
50	95022-06012	BOLT, FLANGE	3	3	3	
51	95822-06014	BOLT, FLANGE	1	1	1	
52	5JW-28357-00	STAY 2	1	1	1	
53	5JW-28425-00	DAMPER 3	1	1	1	
54	5JW-28358-00	STAY 3	1	1	1	



3P61300-E220

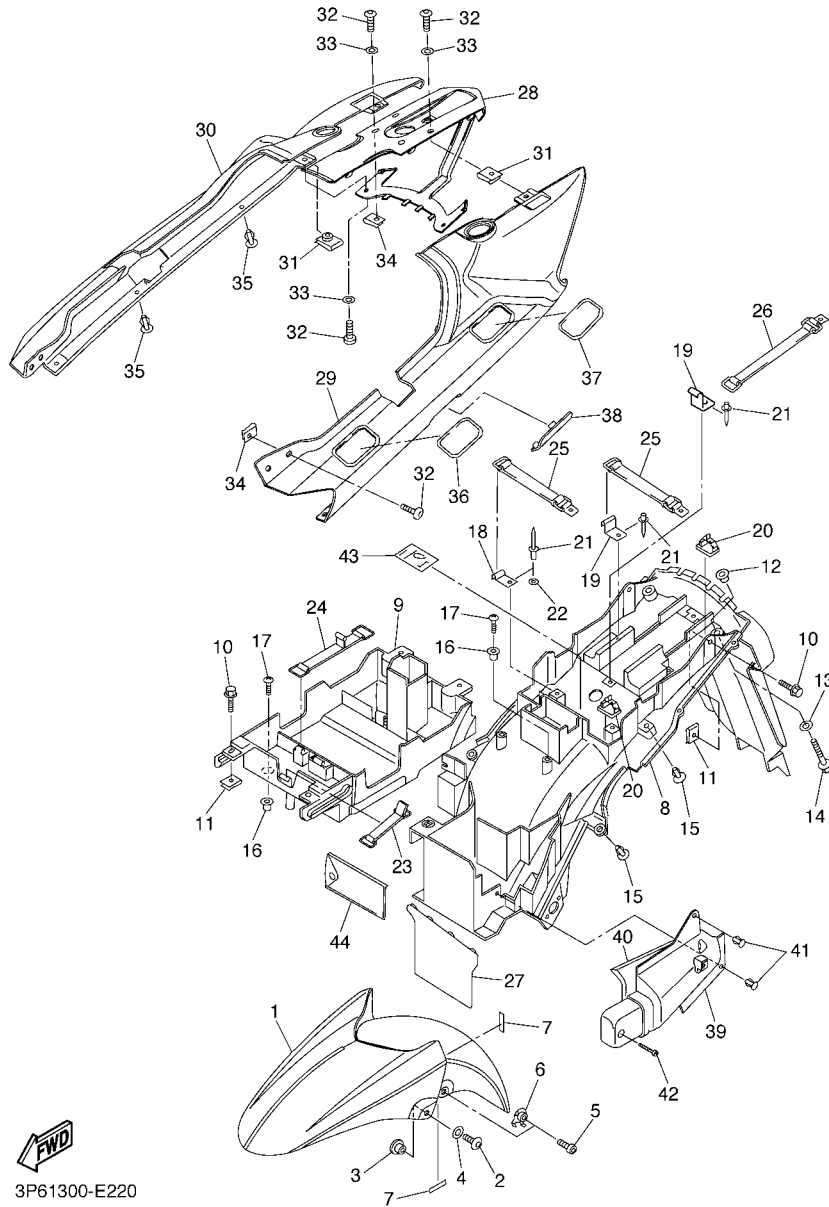

FIG. 22 FENDER

REF. NO.	PART NO.	DESCRIPTION	3P61	3P62	3P63	REMARKS
1	3P6-21511-00-P0	FENDER, FRONT	1	1	1	UR BS4
	3P6-21511-00-P1	FENDER, FRONT	1	1	1	UR YNM9
	3P6-21511-00-P2	FENDER, FRONT	1	1	1	UR DPBMU
2	90110-06200	BOLT, HEXAGON SOCKET HEAD	2	2	2	
3	90387-07006	COLLAR	2	2	2	
4	90202-06170	WASHER, PLATE	2	2	2	
5	92014-06020	BOLT, BUTTON HEAD	2	2	2	
6	3P6-21535-00	NUT 1	2	2	2	
7	5DM-28371-00	DAMPER	4	4	4	
8	3P6-21611-00	FENDER, REAR	1	1	1	
9	3P6-2160E-00	BOX	1	1	1	
10	90119-06118	BOLT, WITH WASHER	4	4	4	
11	90183-06023	NUT, SPRING	4	4	4	
12	90387-06050	COLLAR	2	2	2	
13	90201-07081	WASHER, PLATE	2	2	2	
14	95807-06040	BOLT, FLANGE	2	2	2	
15	90269-06081	RIVET	4	4	4	
16	90338-08226	PLUG	3	3	3	
17	97702-60016	SCREW, TAPPING	3	3	3	
18	5PS-2162A-00	HOOK	1	1	1	
19	4HM-2162A-00	HOOK	2	2	2	
20	90464-13185	CLAMP	2	2	2	
21	90267-40076	RIVET, BLIND	6	6	6	
22	92902-04200	WASHER, PLAIN	2	2	2	
23	36X-2811G-00	BAND	1	1	1	
24	4J2-82131-01	BAND, BATTERY	1	1	1	
25	5JW-21647-01	BAND	2	2	2	



3P61300-E220

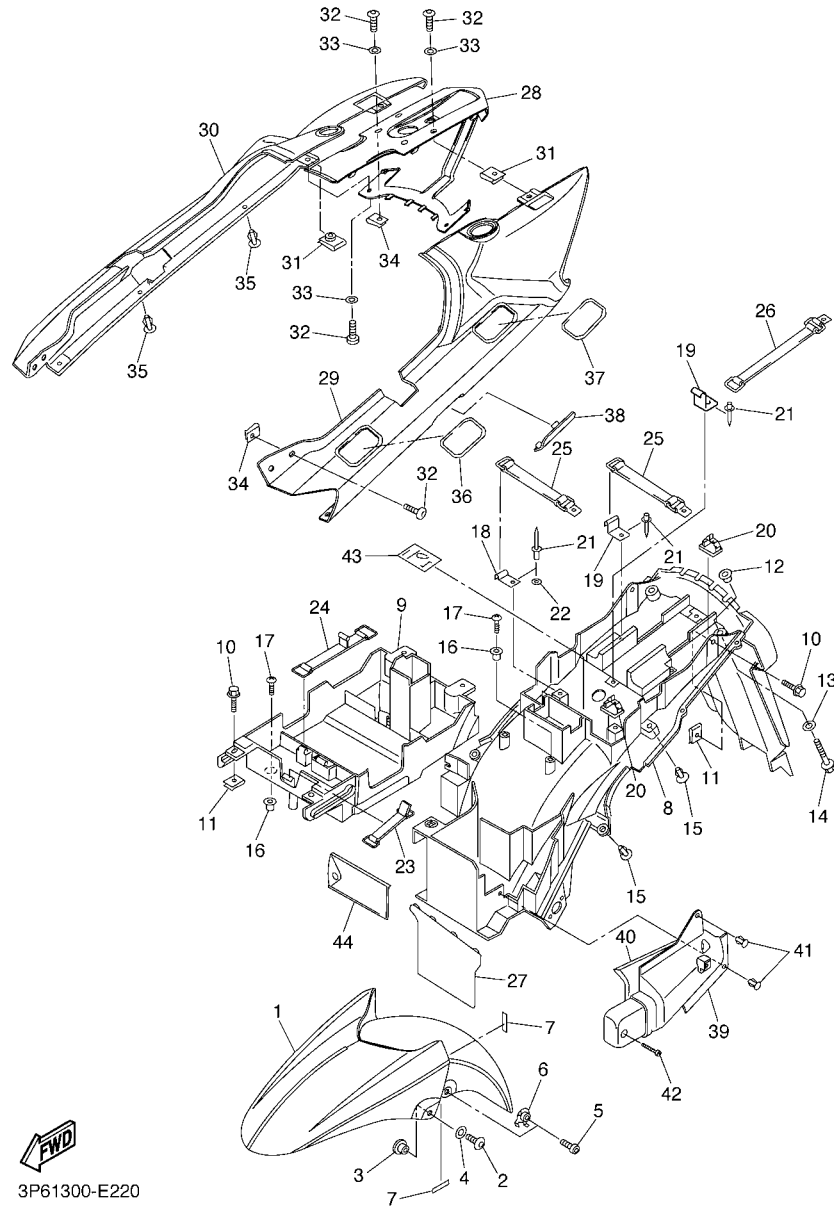

FIG. 22 FENDER

REF. NO.	PART NO.	DESCRIPTION	3P61	3P62	3P63	REMARKS
26	3P6-21647-00	BAND	1	1	1	
27	5JW-21621-10	FLAP	1	1	1	
28	3P6-21651-00-P0	COVER, REAR FENDER	1	1	1	S3
29	3P6-2471K-00-P0	COVER, TAIL 1	1	1	1	S3
30	3P6-2472K-00-P0	COVER, TAIL 2	1	1	1	S3
31	90183-05024	NUT, SPRING	4	4	4	
32	90110-05201	BOLT, HEXAGON SOCKET HEAD	8	8	8	
33	90202-05180	WASHER, PLATE	6	6	6	
34	90183-050A0	NUT, SPRING	4	4	4	
35	90269-06081	RIVET	4	4	4	
36	3P6-2163E-00-P0	COVER, REAR FENDER 2	2	2	2	S3
37	3P6-2163E-10-P0	COVER, REAR FENDER 2	2	2	2	S3
38	3P6-2163F-00-P0	COVER, REAR FENDER 3	2	2	2	S3
39	3P6-2163A-00	COVER, REAR FENDER 1	1	1	1	
40	3P6-21639-00	DAMPER 2	1	1	1	
41	90269-06081	RIVET	2	2	2	
42	97702-50125	SCREW, TAPPING	1	1	1	
43	3P6-2118N-00	LABEL		1		
44	5JW-28100-00	TOOL KIT	1	1	1	

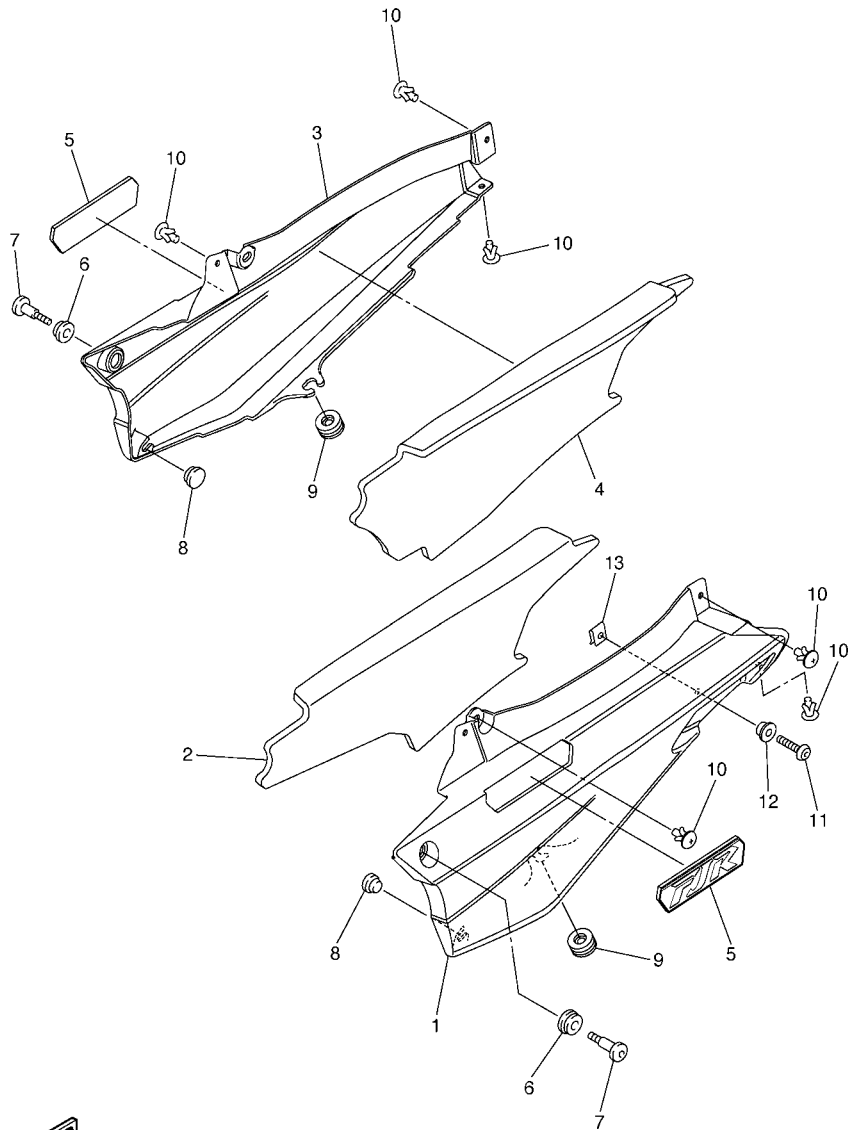

FIG. 23 SIDE COVER

REF. NO.	PART NO.	DESCRIPTION	3P61	3P62	3P63	REMARKS
1	3P6-21711-00-P0	COVER, SIDE 1	1	1	1	S3
2	3P6-21746-00	DAMPER	1	1	1	
3	3P6-21721-00-P0	COVER, SIDE 2	1	1	1	S3
4	3P6-21747-00	DAMPER	1	1	1	
5	3P6-2173B-00	EMBLEM 3D	2	2	2	
6	90480-13398	GROMMET	2	2	2	
7	90109-06037	BOLT	2	2	2	
8	90338-10132	PLUG	2	2	2	
9	90480-12325	GROMMET	2	2	2	
10	90269-06081	RIVET	6	6	6	
11	92014-06020	BOLT, BUTTON HEAD	1	1	1	
12	90387-06107	COLLAR	1	1	1	
13	90183-06023	NUT, SPRING	1	1	1	



3P61300-E230

FIG. 24 REAR ARM

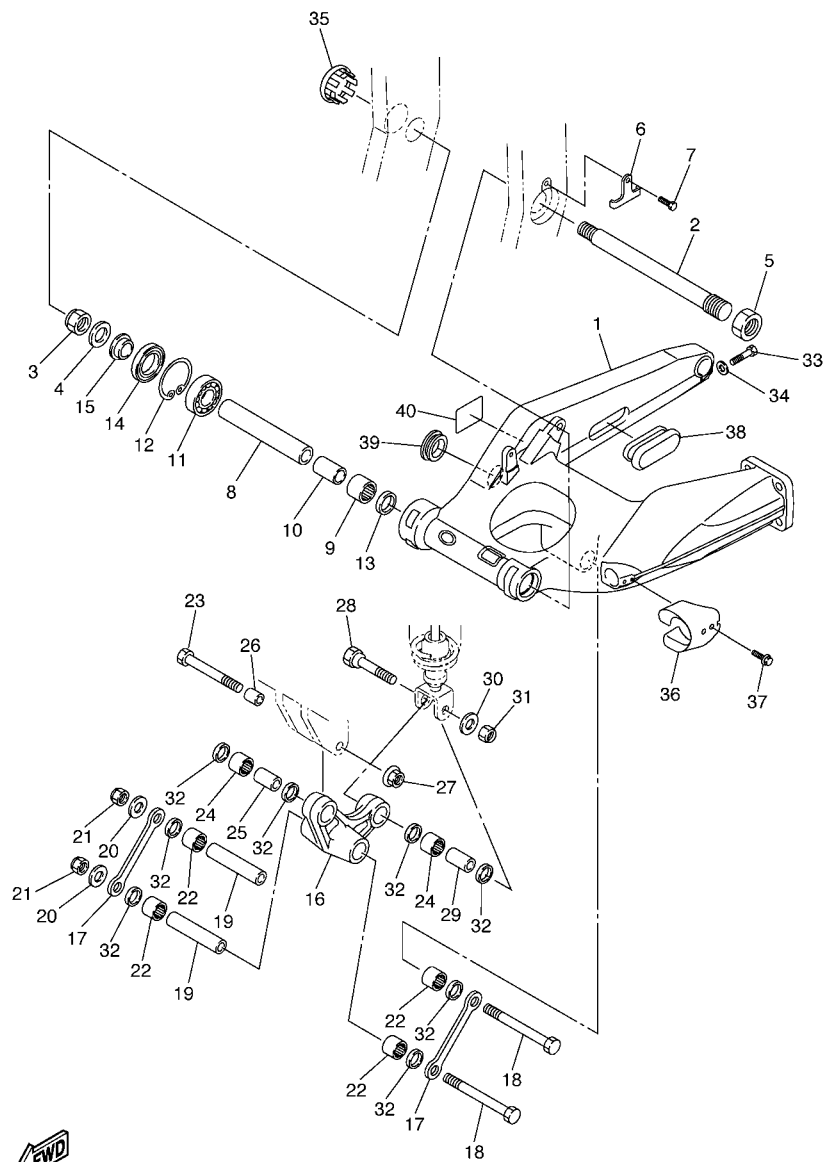

3P61300-E240

REF. NO.	PART NO.	DESCRIPTION	3P61	3P62	3P63	REMARKS
1	3P6-22110-00	REAR ARM COMP.	1	1	1	
2	5JW-22141-00	SHAFT, PIVOT	1	1	1	
3	90185-18104	NUT, SELF-LOCKING	1	1	1	
4	90201-186H3	WASHER, PLATE	1	1	1	
5	90170-28379	NUT	1	1	1	
6	5JW-22128-00	COVER, THRUST 1	1	1	1	
7	97022-06010	BOLT	1	1	1	
8	90387-20011	COLLAR	1	1	1	
9	93317-42592	BEARING	1	1	1	
10	5JW-25383-00	COLLAR, WHEEL	1	1	1	
11	93306-30446	BEARING	1	1	1	
12	99009-52500	CIRCLIP	1	1	1	
13	93102-25270	OIL SEAL	1	1	1	
14	93102-28023	OIL SEAL	1	1	1	
15	90387-207V6	COLLAR	1	1	1	
16	5JW-2217A-00	ARM, RELAY	1	1	1	
17	3P6-2217M-00	ARM 1	2	2	2	
18	90101-10658	BOLT	2	2	2	
19	90387-122R5	COLLAR	2	2	2	
20	90201-101J1	WASHER, PLATE	2	2	2	
21	95612-10100	NUT, U	2	2	2	
22	93317-31701	BEARING	4	4	4	
23	90101-10011	BOLT	1	1	1	
24	93315-31759	BEARING	2	2	2	
25	90387-102R4	COLLAR	1	1	1	
26	90387-10009	COLLAR	1	1	1	
27	95602-10200	NUT, SELF-LOCKING	1	1	1	

FIG. 24 REAR ARM

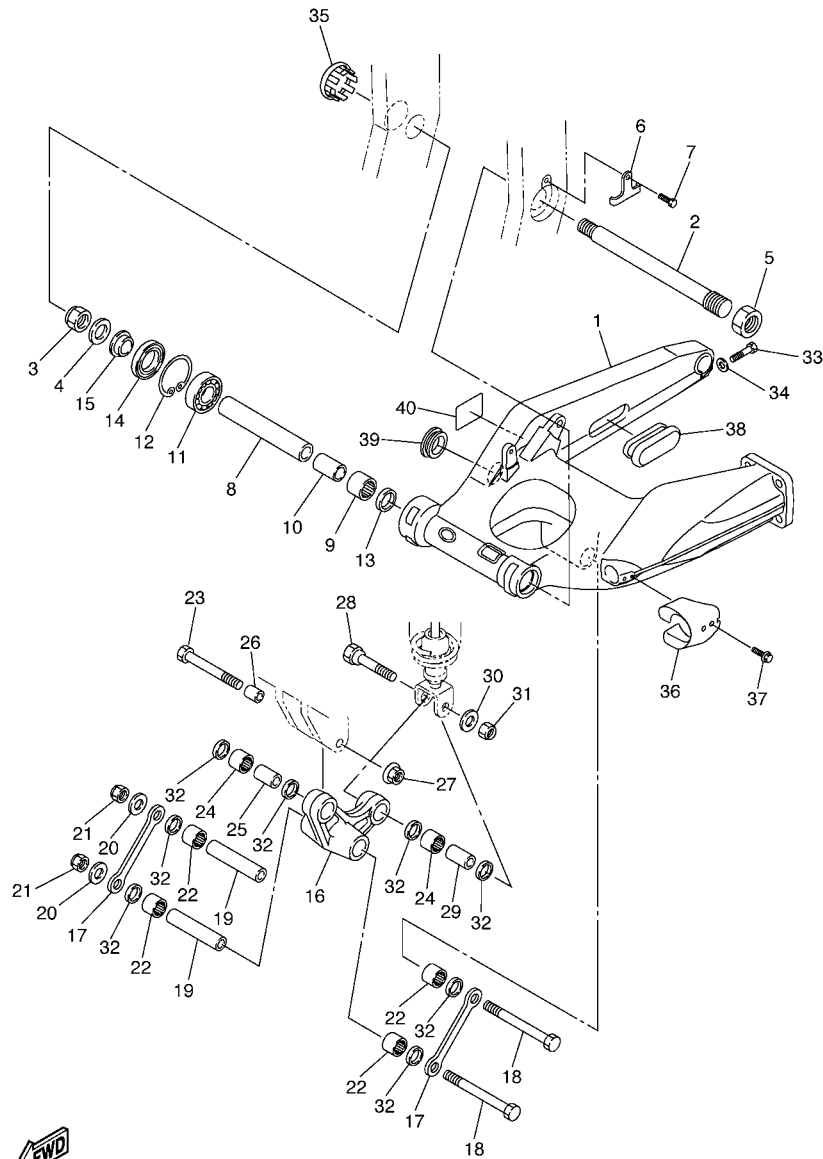

3P61300-E240

REF. NO.	PART NO.	DESCRIPTION	3P61	3P62	3P63	REMARKS
28	90109-10007	BOLT	1	1	1	
29	90387-127W0	COLLAR	1	1	1	
30	90201-101J1	WASHER, PLATE	1	1	1	
31	95612-10100	NUT, U	1	1	1	
32	93109-17071	OIL SEAL	8	8	8	
33	97012-08040	BOLT	1	1	1	
34	92902-08600	WASHER, PLATE	1	1	1	
35	4BH-2219X-00	COVER	1	1	1	
36	5JW-2217H-00	COVER, DUST	1	1	1	
37	90119-05005	BOLT, WITH WASHER	2	2	2	
38	5JW-2219X-00	COVER	1	1	1	
39	90338-30267	PLUG	1	1	1	
40	3P6-21668-00	LABEL, TIRE	1	1	1	

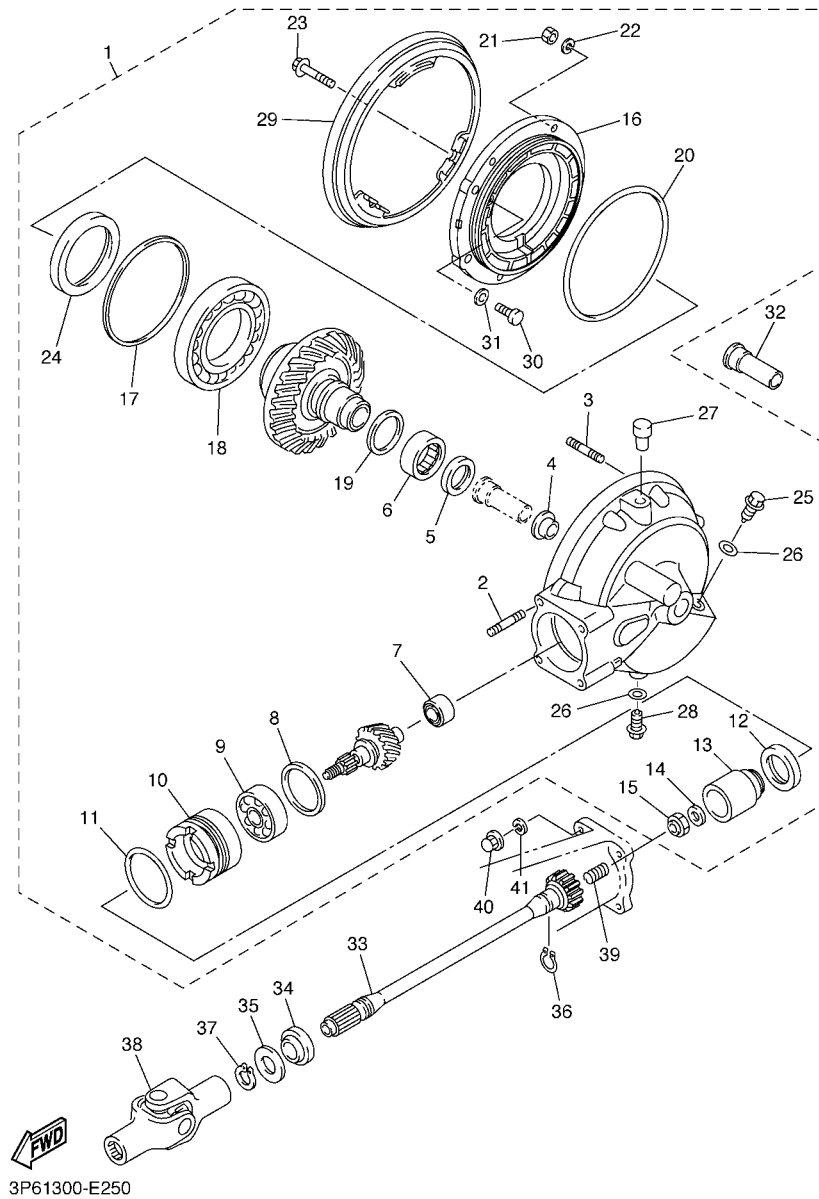

FIG. 25 DRIVE SHAFT

REF. NO.	PART NO.	DESCRIPTION	3P61	3P62	3P63	REMARKS
1	3P6-W4612-00	REAR AXLE GEAR CASE ASSY	1	1	1	
2	90116-10010	.BOLT, STUD	4	4	4	
3	90116-08025	.BOLT, STUD	6	6	6	
4	5JW-46153-00	.COLLAR, GUIDE	1	1	1	
5	93101-30084	.OIL SEAL	1	1	1	
6	93311-43729	.BEARING	1	1	1	
7	2H7-46102-00	.BEARING ASSY	1	1	1	
8	1J7-17537-Y0-30	.SHIM, THRUST (0.30T)	1	1	1	UR
	1J7-17537-Y0-40	.SHIM, THRUST (0.40T)	1	1	1	UR
	1J7-17537-Y0-50	.SHIM, THRUST (0.50T)	1	1	1	UR
9	93306-30533	.BEARING	1	1	1	
10	4H7-46125-00	.RETAINER, BEARING	1	1	1	
11	93210-60426	.O-RING	1	1	1	
12	93101-38098	.OIL SEAL	1	1	1	
13	3P6-46123-00	.COUPLING, GEAR	1	1	1	
14	90201-166R5	.WASHER, PLATE	1	1	1	
15	90179-16010	.NUT	1	1	1	
16	3P6-46152-00	.HOUSING, BEARING	1	1	1	
17	1J7-46117-Y0-25	.SHIM, RING GEAR (0.25T)	1	1	1	UR
	1J7-46117-Y0-30	.SHIM, RING GEAR (0.30T)	1	1	1	UR
	1J7-46117-Y0-40	.SHIM, RING GEAR (0.40T)	1	1	1	UR
	1J7-46117-Y0-50	.SHIM, RING GEAR (0.50T)	1	1	1	UR
18	93316-01403	.BEARING	1	1	1	
19	22U-46118-00-12	.SHIM, THRUST (1.2T)	1	1	1	UR
	22U-46118-00-14	.SHIM, THRUST (1.4T)	1	1	1	UR
	22U-46118-00-16	.SHIM, THRUST (1.6T)	1	1	1	UR
	22U-46118-00-18	.SHIM, THRUST (1.8T)	1	1	1	UR

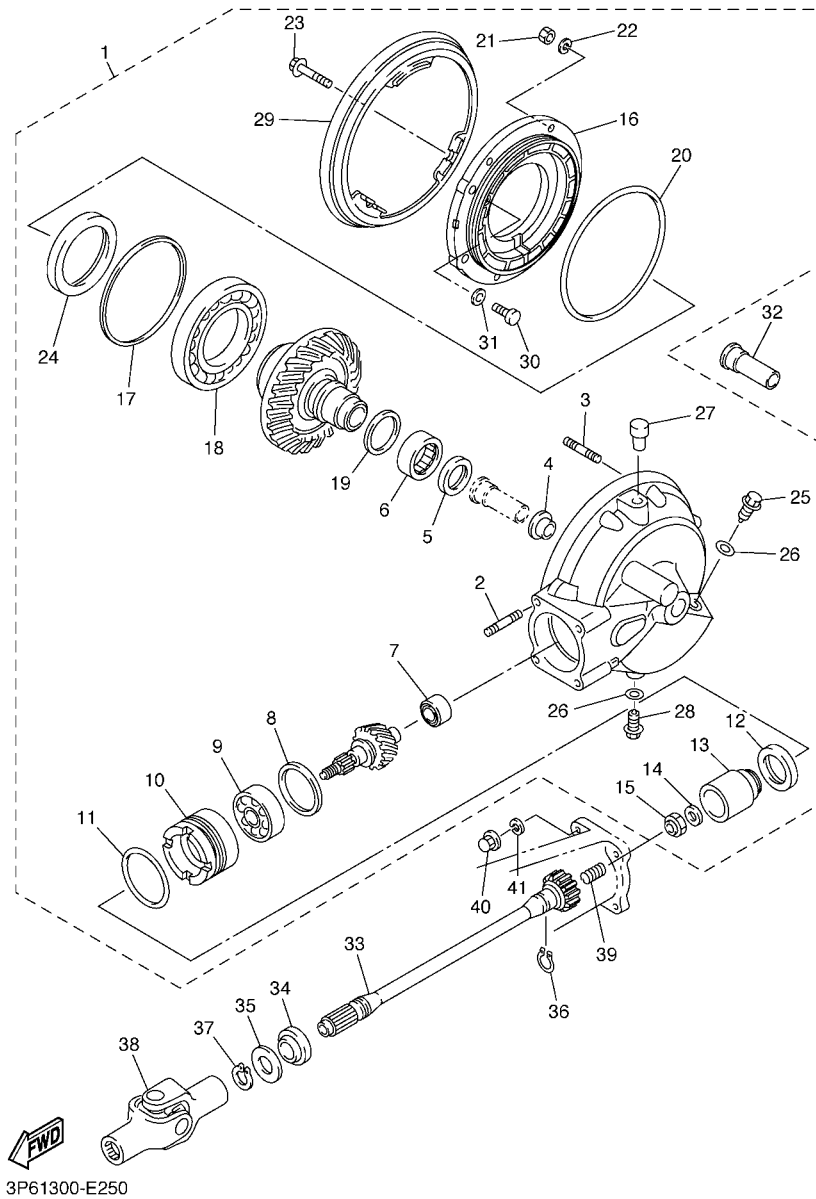
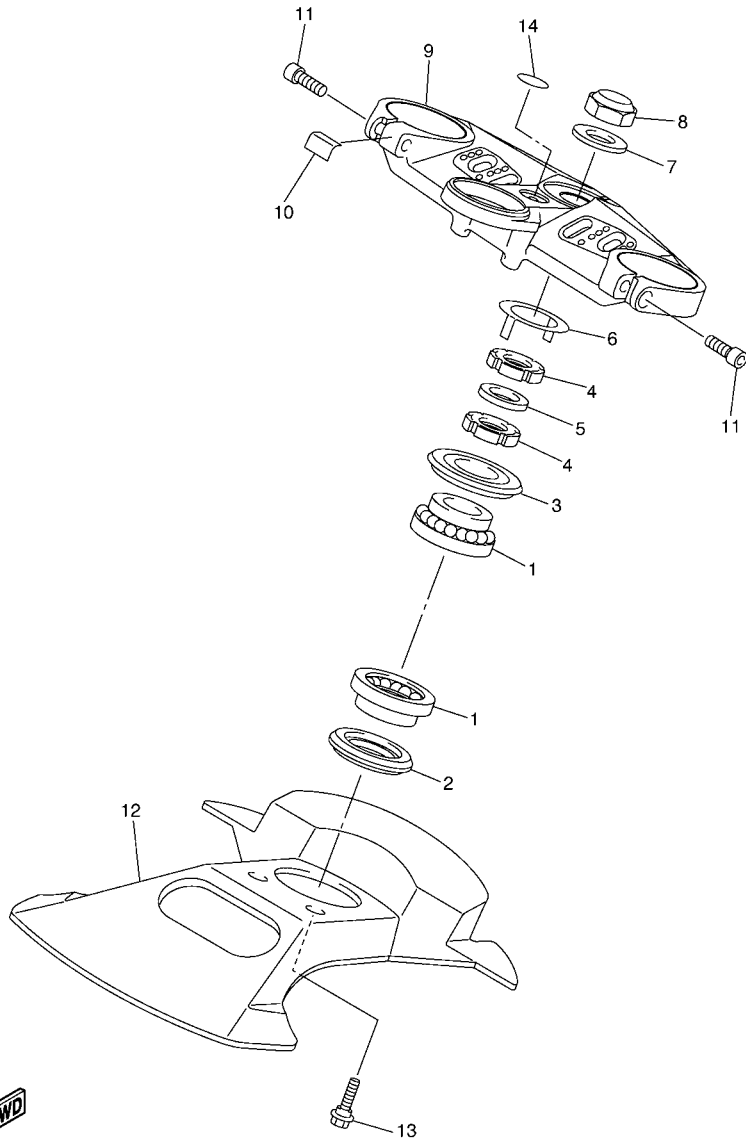

FIG. 25 DRIVE SHAFT

REF. NO.	PART NO.	DESCRIPTION	3P61	3P62	3P63	REMARKS
19	22U-46118-00-20	.SHIM, THRUST (2.0T)	1	1	1	UR
20	93211-54698	.O-RING	1	1	1	
21	95312-08600	.NUT	6	6	6	
22	90204-08001	.WASHER, SPRING	6	6	6	
23	95812-10050	.BOLT, FLANGE	2	2	2	
24	93102-70167	.OIL SEAL	1	1	1	
25	90340-14132	.PLUG, STRAIGHT SCREW	1	1	1	
26	214-11198-01	.GASKET	2	2	2	
27	2H7-17590-00	.BREATHER COMP.	1	1	1	
28	90340-14004	.PLUG, STRAIGHT SCREW	1	1	1	
29	1FK-46154-00	.COVER, HOUSING	1	1	1	
30	1FK-46156-00	.STOPPER, RING GEAR	1	1	1	
31	1FK-46157-00-15	.SHIM, STOPPER (T=0.15)	1	1	1	UR
	1FK-46157-00-20	.SHIM, STOPPER (T=0.20)	1	1	1	UR
32	5VS-4615A-00	COLLAR, GUIDE 1	1	1	1	
33	3P6-46172-00	SHAFT, DRIVE	1	1	1	
34	93108-43013	OIL SEAL	1	1	1	
35	90201-231A2	WASHER, PLATE	1	1	1	
36	93410-23056	CIRCLIP	1	1	1	
37	93410-22039	CIRCLIP	1	1	1	
38	5JW-46180-00	CROSS JOINT COMP.	1	1	1	
39	90501-16491	SPRING, COMPRESSION	1	1	1	
40	90176-10075	NUT, CROWN	4	4	4	
41	92990-10600	WASHER, PLATE	4	4	4	

FIG. 27 STEERING



3P61300-E270

REF. NO.	PART NO.	DESCRIPTION	3P61	3P62	3P63	REMARKS
1	93399-99932	BEARING	2	2	2	
2	3FV-23462-00	SEAL, STEERING	1	1	1	
3	4XV-23415-01	COVER, BALL RACE 1	1	1	1	
4	90179-30691	NUT	2	2	2	
5	90202-30235	WASHER, PLATE	1	1	1	
6	4XV-23418-00	WASHER, SPECIAL	1	1	1	
7	90201-281U8	WASHER, PLATE	1	1	1	
8	90179-28002	NUT	1	1	1	
9	3P6-23435-00	CROWN, HANDLE	1	1	1	
10	5JW-23844-00	SEAL	1	1	1	
11	91314-08030	BOLT	2	2	2	
12	5VS-23818-00	COVER, STEERING	1	1	1	
13	90109-063F1	BOLT	2	2	2	
14	4XV-2341B-00	EMBLEM	1	1	1	

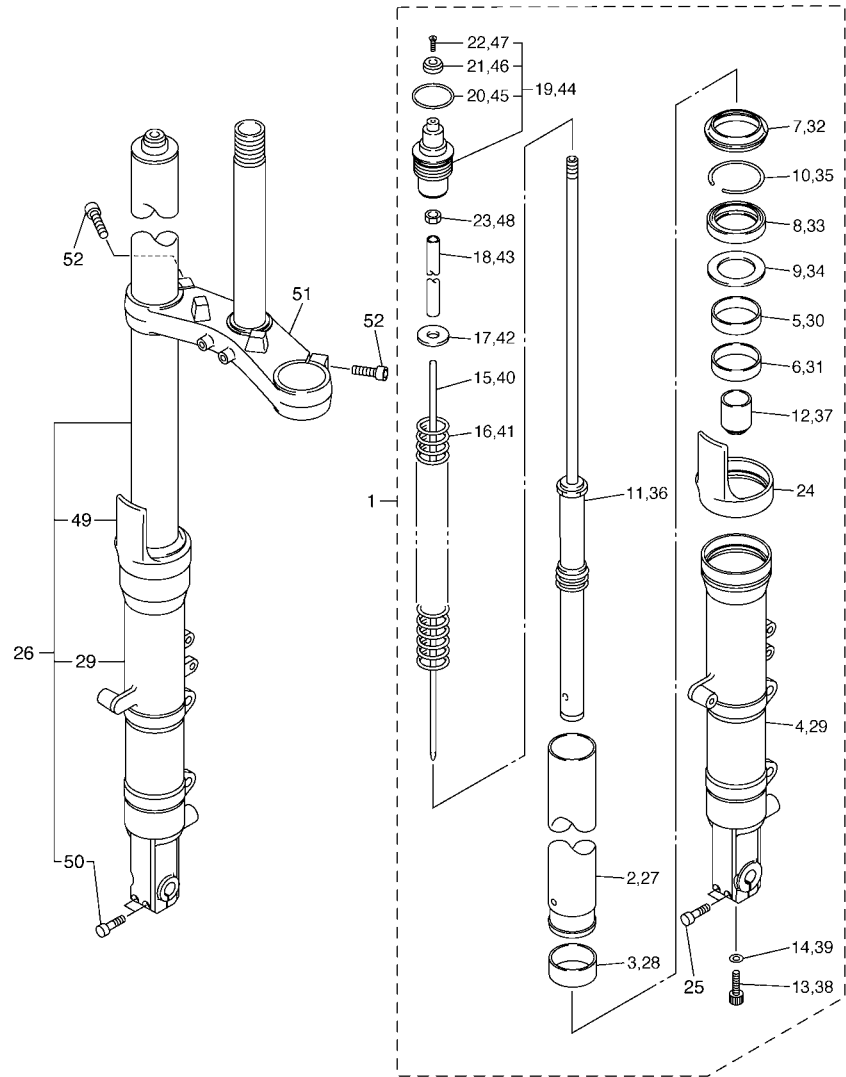

3P61300-E280

FIG. 28 FRONT FORK

REF. NO.	PART NO.	DESCRIPTION	3P61	3P62	3P63	REMARKS
1	3P6-23102-00	FRONT FORK ASSY (L.H)	1	1	1	
2	3P6-23110-00	.INNER TUBE COMP.1	1	1	1	
3	4SV-23135-10	.METAL, SLIDE 2	1	1	1	
4	3P6-23106-00	.OUTER TUBE COMP. (L.H)	1	1	1	
5	4SV-23125-10	.METAL, SLIDE 1	1	1	1	
6	3P6-23135-00	.METAL, SLIDE 2	1	1	1	
7	4SV-23144-00	.SEAL, DUST	1	1	1	
8	4SV-23145-01	.OIL SEAL	1	1	1	
9	4SV-23115-00	.GUIDE, COVER UPPER	1	1	1	
10	4SV-23156-00	.CLIP, OIL SEAL	1	1	1	
11	3P6-23170-00	.CYLINDER COMP., FRONT FORK	1	1	1	
12	5LV-23173-00	.SPINDLE, TAPER	1	1	1	
13	90110-10N52	.BOLT, HEXAGON SOCKET HEAD	1	1	1	
14	90430-10171	.GASKET	1	1	1	
15	5JW-2318Y-00	.PLUNGER	1	1	1	
16	3P6-23141-00	.SPRING, FRONT FORK	1	1	1	
17	90201-10321	.WASHER, PLATE	1	1	1	
18	5JW-23118-00	.SPACER	1	1	1	
19	5JW-23111-01	.BOLT, CAP	1	1	1	
20	93210-40N50	..O-RING	1	1	1	
21	5JW-2319W-00	..CAP	1	1	1	
22	90142-03N01	..SCREW, COUNTERSUNK	1	1	1	
23	95302-10600	.NUT	1	1	1	
24	4SV-2331G-00	.COVER	1	1	1	
25	91314-08045	.BOLT	2	2	2	
26	3P6-23103-00	FRONT FORK ASSY (R.H)	1	1	1	
27	3P6-23110-00	.INNER TUBE COMP.1	1	1	1	

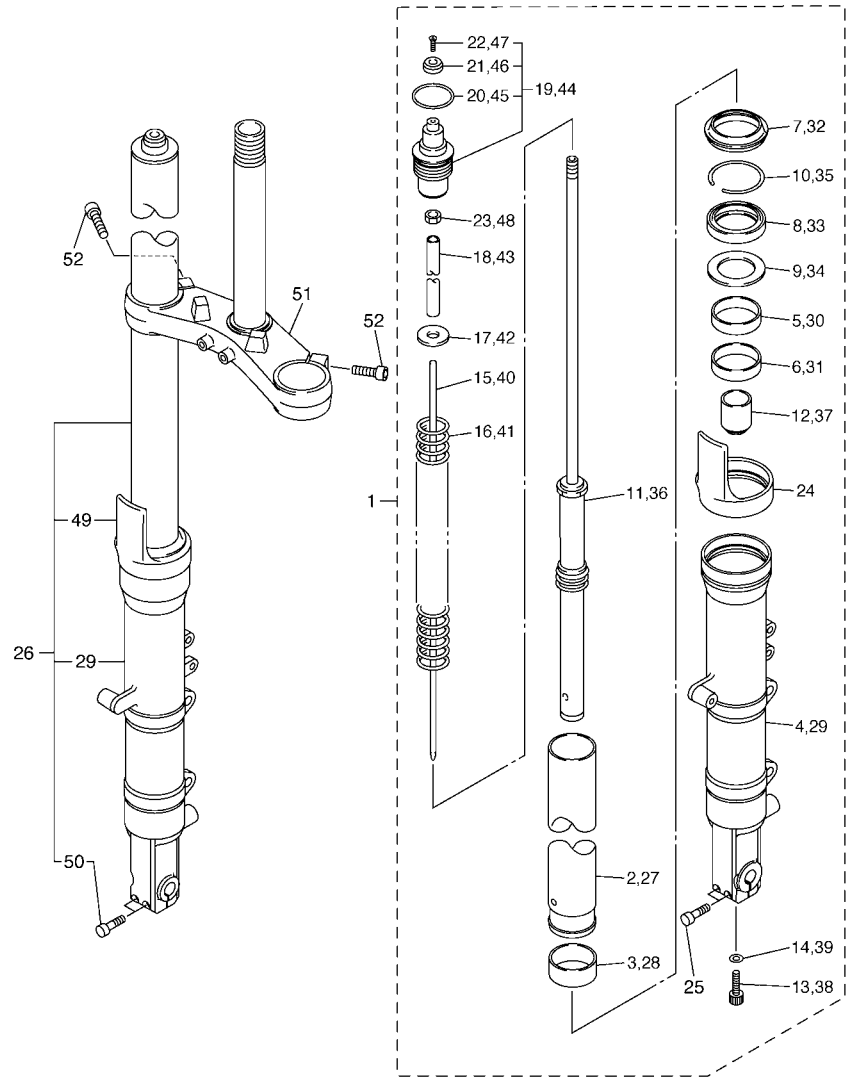

3P61300-E280

FIG. 28 FRONT FORK

REF. NO.	PART NO.	DESCRIPTION	3P61	3P62	3P63	REMARKS
28	4SV-23135-10	.METAL, SLIDE 2	1	1	1	
29	3P6-23107-00	.OUTER TUBE COMP. (R.H)	1	1	1	
30	4SV-23125-10	.METAL, SLIDE 1	1	1	1	
31	3P6-23135-00	.METAL, SLIDE 2	1	1	1	
32	4SV-23144-00	.SEAL, DUST	1	1	1	
33	4SV-23145-01	.OIL SEAL	1	1	1	
34	4SV-23115-00	.GUIDE, COVER UPPER	1	1	1	
35	4SV-23156-00	.CLIP, OIL SEAL	1	1	1	
36	3P6-23170-00	.CYLINDER COMP., FRONT FORK	1	1	1	
37	5LV-23173-00	.SPINDLE, TAPER	1	1	1	
38	90110-10N52	.BOLT, HEXAGON SOCKET HEAD	1	1	1	
39	90430-10171	.GASKET	1	1	1	
40	5JW-2318Y-00	.PLUNGER	1	1	1	
41	3P6-23141-00	.SPRING, FRONT FORK	1	1	1	
42	90201-10321	.WASHER, PLATE	1	1	1	
43	5JW-23118-00	.SPACER	1	1	1	
44	5JW-23111-01	.BOLT, CAP	1	1	1	
45	93210-40N50	..O-RING	1	1	1	
46	5JW-2319W-00	..CAP	1	1	1	
47	90142-03N01	..SCREW, COUNTERSUNK	1	1	1	
48	95302-10600	.NUT	1	1	1	
49	4SV-2331G-00	.COVER	1	1	1	
50	91314-08045	.BOLT	2	2	2	
51	3P6-23340-00	UNDER BRACKET COMP.	1	1	1	
52	91312-08025	BOLT	4	4	4	

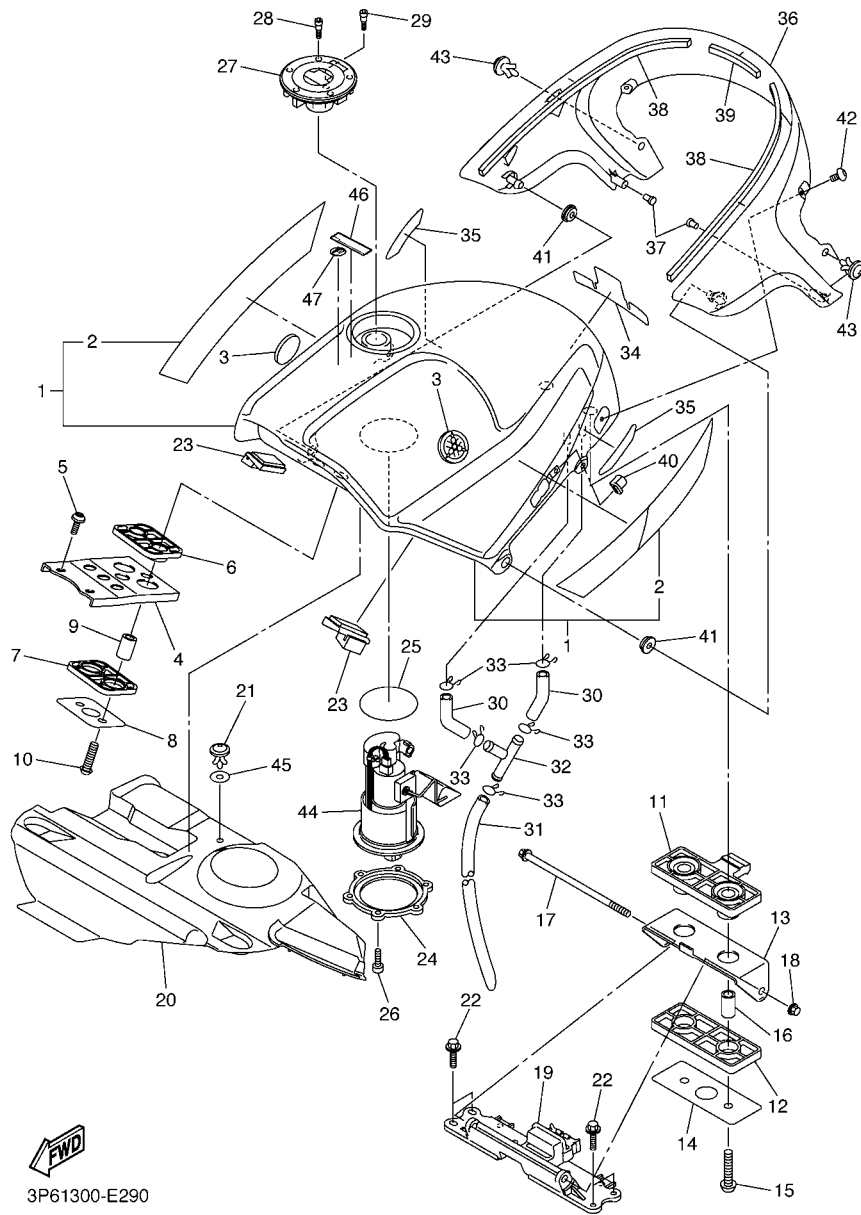

3P61300-E290

FIG. 29 FUEL TANK

REF. NO.	PART NO.	DESCRIPTION	3P61	3P62	3P63	REMARKS
1	3P6-YK241-00-P0	FUEL TANK COMP.	1	1	1	UR BS4
	3P6-YK241-00-P1	FUEL TANK COMP.	1	1	1	UR YNM9
	3P6-Y2410-00-01	FUEL TANK COMP.	1	1	1	UR DPBMU
2	3P6-24240-00	.GRAPHIC SET	1	1	1	FOR DPBMU
3	5JW-2413B-00	EMBLEM	2	2	2	
4	5JW-24191-00	BRACKET, FUEL TANK 1	1	1	1	
5	90111-06043	BOLT,HEX. SOCKET BUTTON	2	2	2	
6	5JW-24181-00	DAMPER, LOCATING 1	1	1	1	
7	5JW-24182-00	DAMPER, LOCATING 2	1	1	1	
8	5JW-24187-00	WASHER, SPECIAL	1	1	1	
9	90387-0813V	COLLAR	2	2	2	
10	92012-08035	BOLT, BUTTON HEAD	2	2	2	
11	3P6-24183-00	DAMPER, LOCATING 3	1	1	1	
12	5JW-24184-00	DAMPER, LOCATING 4	1	1	1	
13	5JW-24192-01	BRACKET, FUEL TANK 2	1	1	1	
14	5JW-24186-00	WASHER, SPECIAL	1	1	1	
15	92012-08035	BOLT, BUTTON HEAD	2	2	2	
16	90387-0813V	COLLAR	2	2	2	
17	95812-08160	BOLT, FLANGE	1	1	1	
18	95702-08500	NUT, FLANGE	1	1	1	
19	3P6-21348-00	BRACKET, TANK FITTING	1	1	1	
20	3P6-2416F-00	INSULATOR, FUEL TANK 1	1	1	1	
21	90269-06081	RIVET	1	1	1	
22	95822-06020	BOLT, FLANGE	4	4	4	
23	3P6-24184-00	DAMPER, LOCATING 4	2	2	2	
24	5JW-24491-00	BRACKET, FUEL PUMP	1	1	1	
25	5JW-24486-00	O-RING	1	1	1	

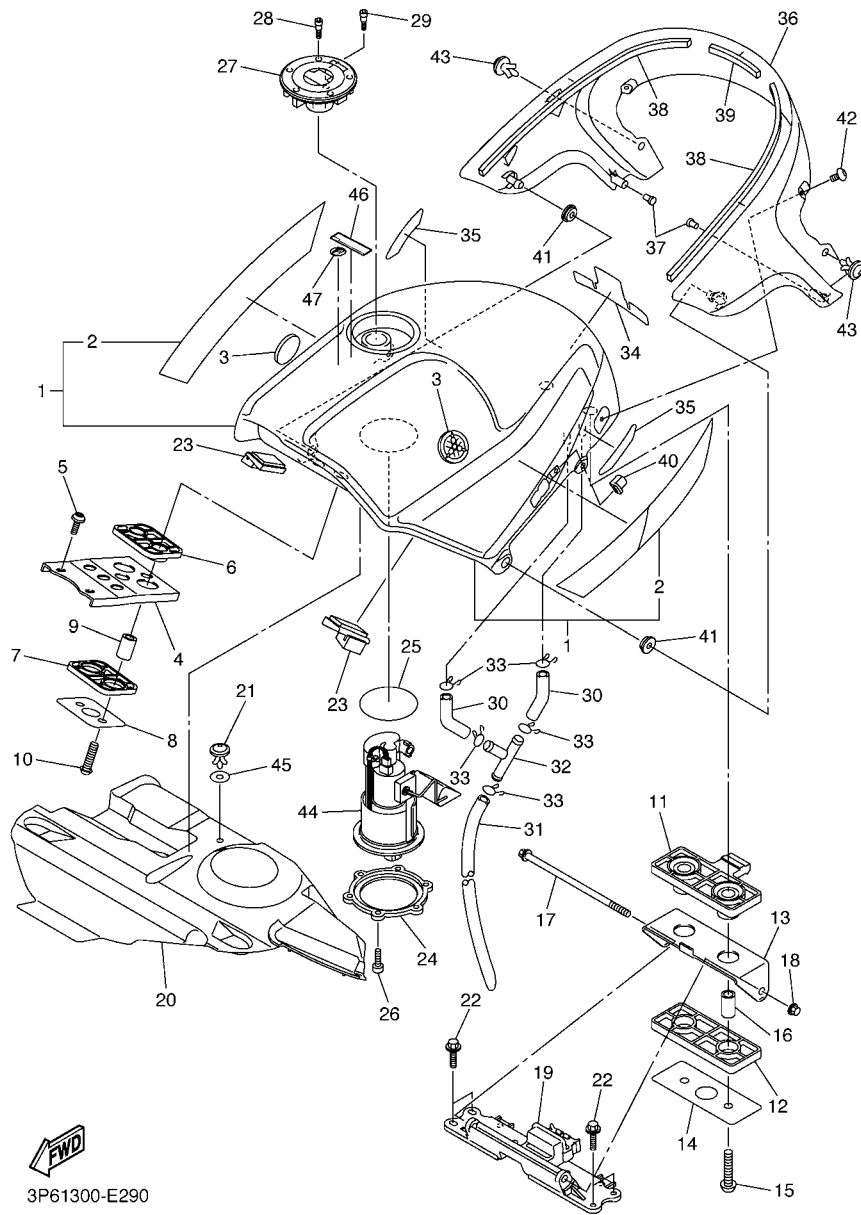

3P61300-E290

FIG. 29 FUEL TANK

REF. NO.	PART NO.	DESCRIPTION	3P61	3P62	3P63	REMARKS
26	90110-05028	BOLT, HEXAGON SOCKET HEAD	6	6	6	
27	5JJ-24602-00	CAP ASSY	1	1	1	
28	90110-05112	BOLT, HEXAGON SOCKET HEAD	3	3	3	
29	91312-05010	BOLT	1	1	1	
30	90445-11763	HOSE (L45)	2	2	2	
31	90445-11036	HOSE	1	1	1	
32	90413-07007	WAY 3	1	1	1	
33	90467-100A1	CLIP	5	5	5	
34	3P6-24595-00	PROTECTOR	1	1	1	
35	3P6-2376R-00	PROTECTOR	2	2	2	
36	3P6-24129-00-P0	COVER, SIDE 1	1	1	1	S3
37	90338-06018	PLUG	2	2	2	
38	3P6-2414H-00	DAMPER, PLATE 1	2	2	2	
39	3P6-2414J-00	DAMPER, PLATE 2	1	1	1	
40	5PW-2411J-01	DAMPER, SIDE COVER	2	2	2	
41	90480-01558	GROMMET	2	2	2	
42	90111-05023	BOLT,HEX. SOCKET BUTTON	2	2	2	
43	90269-06081	RIVET	2	2	2	
44	5JW-13907-21	FUEL PUMP COMP.	1	1	1	
45	90202-06008	WASHER, PLATE	1	1	1	
46	5PA-21568-00	LABEL, WARNING	1	1	1	
47	3ME-2415E-01	LABEL, CAUTION	1	1		

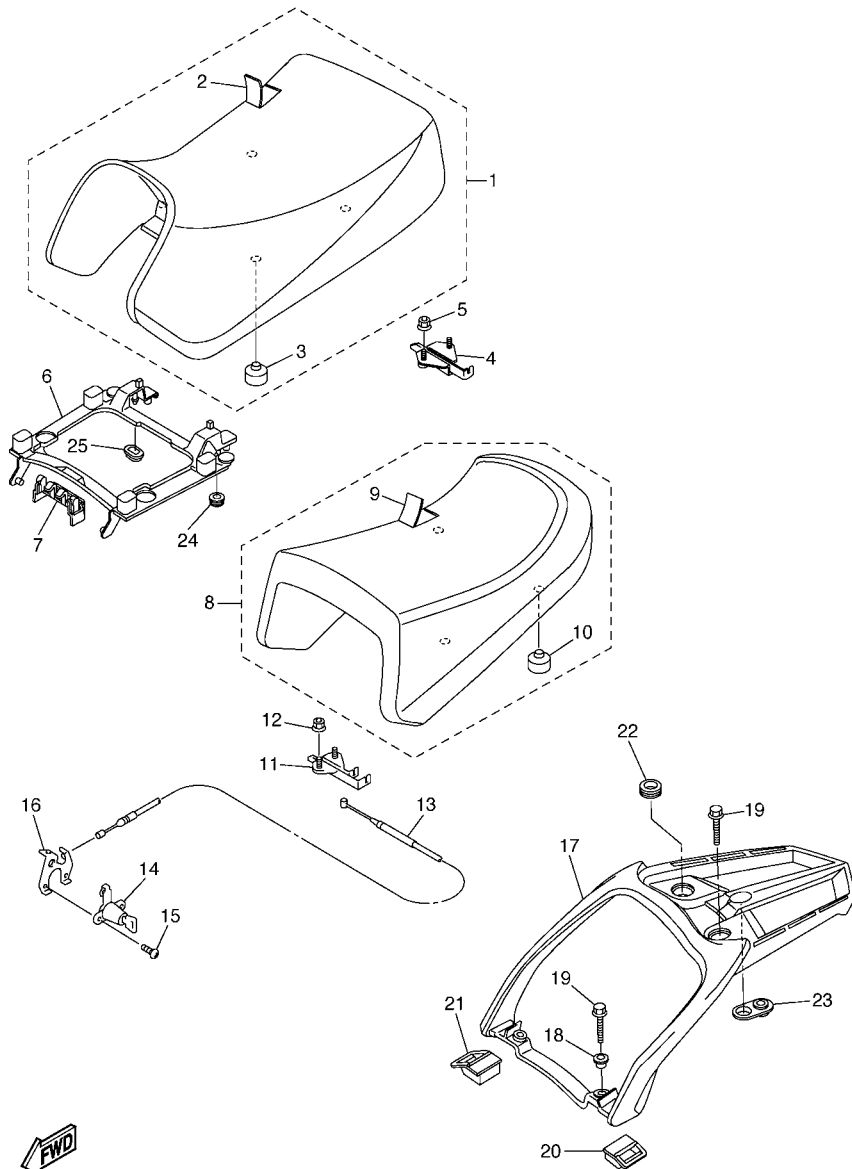

3P61300-E300

FIG. 30 SEAT

REF. NO.	PART NO.	DESCRIPTION	3P61	3P62	3P63	REMARKS
1	3P6-24710-00	SINGLE SEAT ASSY	1	1	1	
2	3P6-2470F-00	.SEAT COVER COMP.	1	1	1	
3	5JW-24741-00	.PAD, SEAT	4	4	4	
4	3P6-24780-00	SEAT LOCK ASSY	1	1	1	
5	95702-06500	NUT, FLANGE	2	2	2	
6	3P6-24708-00	SEAT LEVER ASSY	1	1	1	
7	3P6-24768-00	STOPPER	1	1	1	
8	3P6-24750-00	TANDEM SEAT ASSY	1	1	1	
9	3P6-2470H-00	.SEAT COVER COMP. ,2	1	1	1	
10	5JW-24741-00	.PAD, SEAT	4	4	4	
11	4BP-24780-00	SEAT LOCK ASSY	1	1	1	
12	95702-06500	NUT, FLANGE	2	2	2	
13	3P6-2478E-00	CABLE, SEAT LOCK	1	1	1	
14	2TV-W2470-00	SEAT LOCK ASSY	1	1	1	
15	90149-06308	SCREW	2	2	2	
16	5JW-2117K-00	STAY, LOCK	1	1	1	
17	3P6-24773-00-P0	HANDLE, SEAT	1	1	1	UR BS4
	3P6-24773-00-P1	HANDLE, SEAT	1	1	1	UR YNM9
	3P6-24773-00-P2	HANDLE, SEAT	1	1	1	UR DPBMU
18	90387-09003	COLLAR	2	2	2	
19	95024-08030	BOLT, FLANGE	5	5	5	
20	3P6-24723-00	DAMPER, SEAT	1	1	1	
21	3P6-24724-00	DAMPER, SEAT	1	1	1	
22	90480-28191	GROMMET	2	2	2	
23	3P6-24747-00	DAMPER, SEAT	1	1	1	
24	90480-13567	GROMMET	1	1	1	
25	90480-01558	GROMMET	1	1	1	

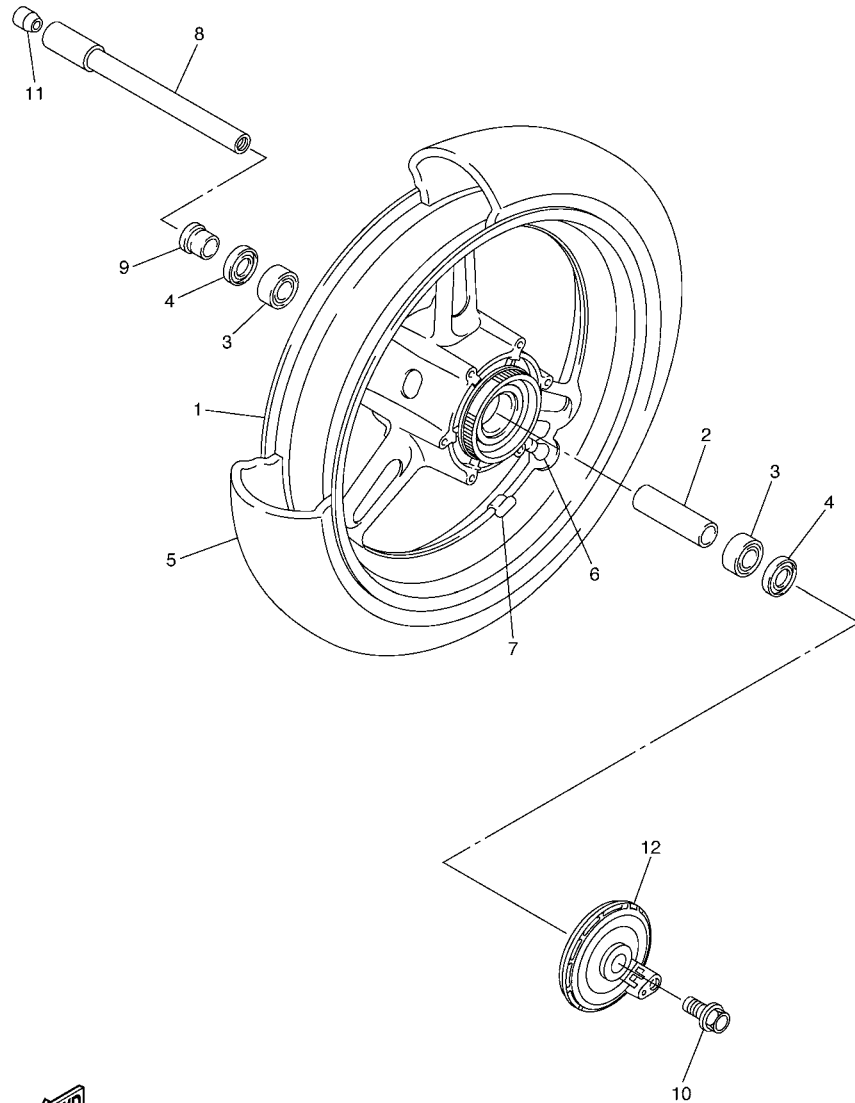

FIG. 31 FRONT WHEEL

REF. NO.	PART NO.	DESCRIPTION	3P61	3P62	3P63	REMARKS
1	5VS-W2516-00-P0	CAST WHEEL, FRONT	1	1	1	S8
2	4XV-25117-00	SPACER, BEARING	1	1	1	
3	93306-00420	BEARING	2	2	2	
4	93106-28043	OIL SEAL	2	2	2	
5	*	TIRE(120/70ZR17M/C 58W)	1	1	1	UR LM METZELER
	94112-17092	TIRE(120/70ZR17M/C 58W BTO20F)	1	1	1	UR BRIDGESTONE
6	93900-00030	VALVE, RIM (TR412)	1	1	1	TAIHEIYO
7	5MT-25398-00	BALANCER, WHEEL (10G)	1	1	1	UN
	5MT-25398-10	BALANCER, WHEEL (20G)	1	1	1	UN
	5MT-25398-20	BALANCER, WHEEL (30G)	1	1	1	UN
8	2C0-25181-00	AXLE, WHEEL	1	1	1	
9	90387-2200T	COLLAR	1	1	1	
10	90105-14002	BOLT, FLANGE	1	1	1	
11	5PW-25188-00	CAP	1	1	1	
12	5VS-2517A-00	HOUSING, SENSOR FRONT	1	1	1	



3P61300-E310

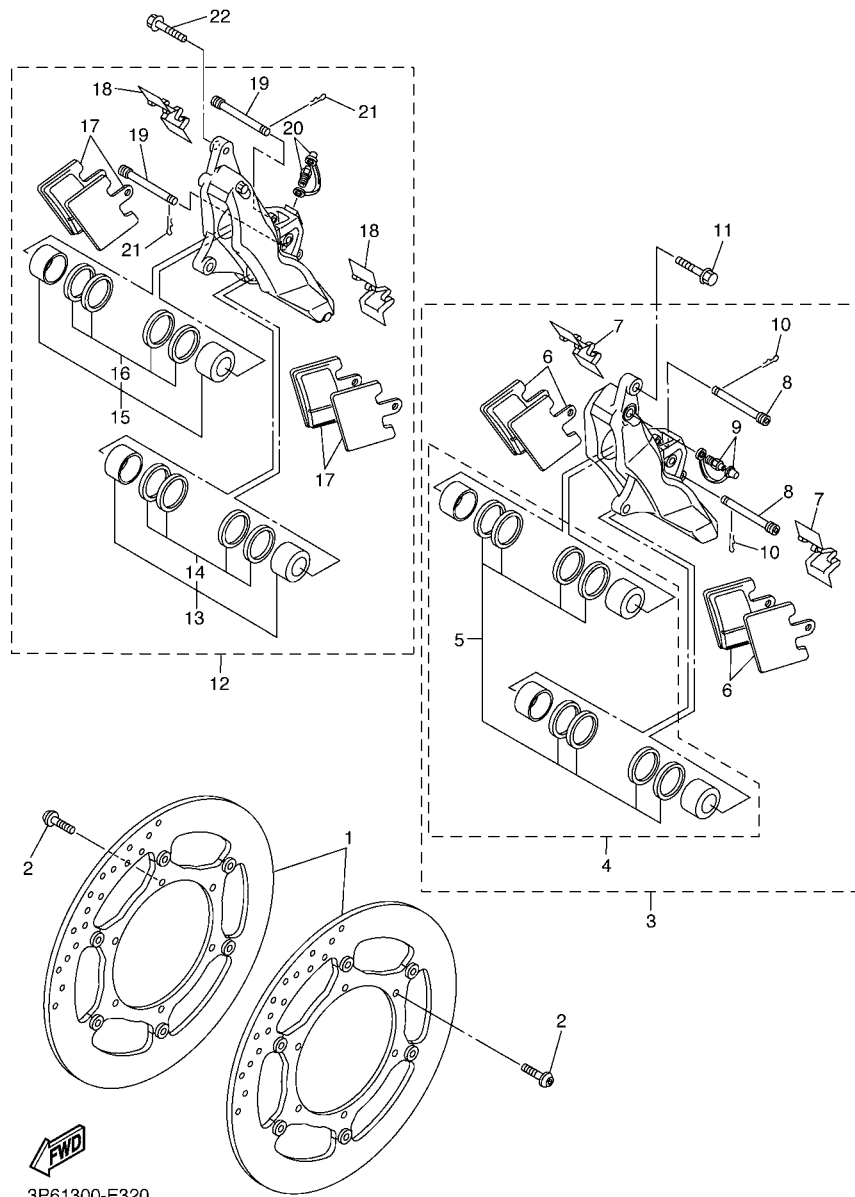
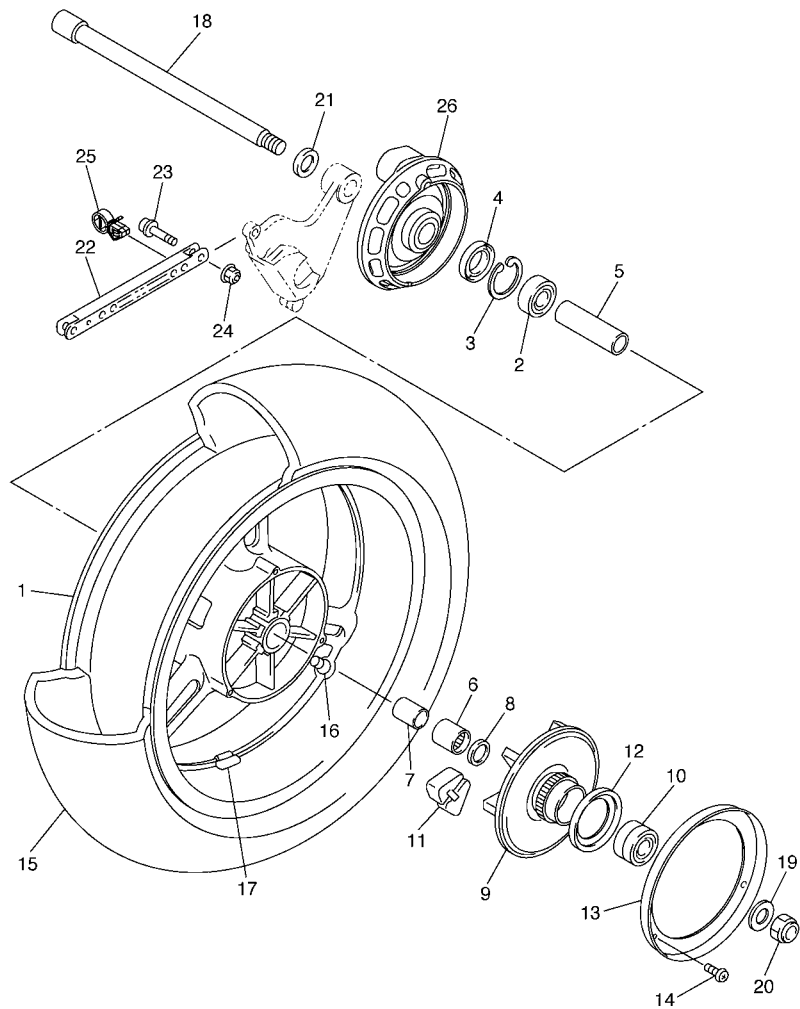

FIG. 32 FRONT BRAKE CALIPER

REF. NO.	PART NO.	DESCRIPTION	3P61	3P62	3P63	REMARKS
1	3P6-2581T-00	DISK BRAKE ASSY	2	2	2	
2	90109-064G6	BOLT	12	12	12	
3	3P6-2580T-00	CALIPER ASSY (LEFT)	1	1	1	
4	3P6-W0057-00	.PISTON ASSY, CALIPER	1	1	1	
5	3P6-W0047-00	..CALIPER SEAL KIT	1	1	1	
6	3P6-W0045-00	.BRAKE PAD KIT	2	2	2	
7	3P6-25919-00	.SUPPORT, PAD	2	2	2	
8	3P6-25924-00	.PIN, PAD	2	2	2	
9	8CR-W0048-00	.BLEED SCREW KIT	1	1	1	
10	3P6-25925-00	.CLIP	2	2	2	
11	90105-105A7	BOLT, FLANGE	2	2	2	
12	3P6-2580U-00	CALIPER ASSY (RIGHT)	1	1	1	
13	3P6-W0057-10	.PISTON ASSY, CALIPER	1	1	1	
14	3P6-W0047-10	..CALIPER SEAL KIT	1	1	1	
15	3P6-W0057-20	.PISTON ASSY, CALIPER	1	1	1	
16	3P6-W0047-20	..CALIPER SEAL KIT	1	1	1	
17	3P6-W0045-00	.BRAKE PAD KIT	2	2	2	
18	3P6-25919-00	.SUPPORT, PAD	2	2	2	
19	3P6-25924-00	.PIN, PAD	2	2	2	
20	8CR-W0048-00	.BLEED SCREW KIT	1	1	1	
21	3P6-25925-00	.CLIP	2	2	2	
22	90105-105A7	BOLT, FLANGE	2	2	2	



3P61300-E320



3P61300-E330

FIG. 33 REAR WHEEL

REF. NO.	PART NO.	DESCRIPTION	3P61	3P62	3P63	REMARKS
1	5VS-W2533-00-P0	CAST WHEEL, REAR	1	1	1	S8
2	93306-30446	BEARING	1	1	1	
3	99009-52500	CIRCLIP	1	1	1	
4	93102-40367	OIL SEAL	1	1	1	
5	5JW-25317-00	SPACER, BEARING	1	1	1	
6	93317-42592	BEARING	1	1	1	
7	5JW-25383-00	COLLAR, WHEEL	1	1	1	
8	93101-25104	OIL SEAL	1	1	1	
9	5JW-25366-00	CLUTCH, HUB	1	1	1	
10	93306-20480	BEARING	1	1	1	
11	5JW-25364-00	DAMPER	6	6	6	
12	5JW-25319-00	SEAL, HUB DUST	1	1	1	
13	5JW-25327-00	COVER, PLATE	1	1	1	
14	98507-05010	SCREW, PAN HEAD	3	3	3	
15	*	TIRE(180/55ZR17M/C 73W)	1	1	1	UR LM METZELER
	94118-17020	TIRE(180/55ZR17M/C 73W BTO20R)	1	1	1	UR BRIDGESTONE
16	93900-00030	VALVE, RIM (TR412)	1	1	1	TAIHEIYO
17	5MT-25398-00	BALANCER, WHEEL (10G)	1	1	1	UN
	5MT-25398-10	BALANCER, WHEEL (20G)	1	1	1	UN
	5MT-25398-20	BALANCER, WHEEL (30G)	1	1	1	UN
18	5JW-25381-00	AXLE, WHEEL	1	1	1	
19	90201-181U5	WASHER, PLATE	1	1	1	
20	90185-18167	NUT, SELF-LOCKING	1	1	1	
21	92902-20600	WASHER	1	1	1	
22	5JW-25371-00	BAR, TENSION	1	1	1	
23	90110-08007	BOLT, HEXAGON SOCKET HEAD	2	2	2	
24	95602-08200	NUT, SELF-LOCKING	2	2	2	

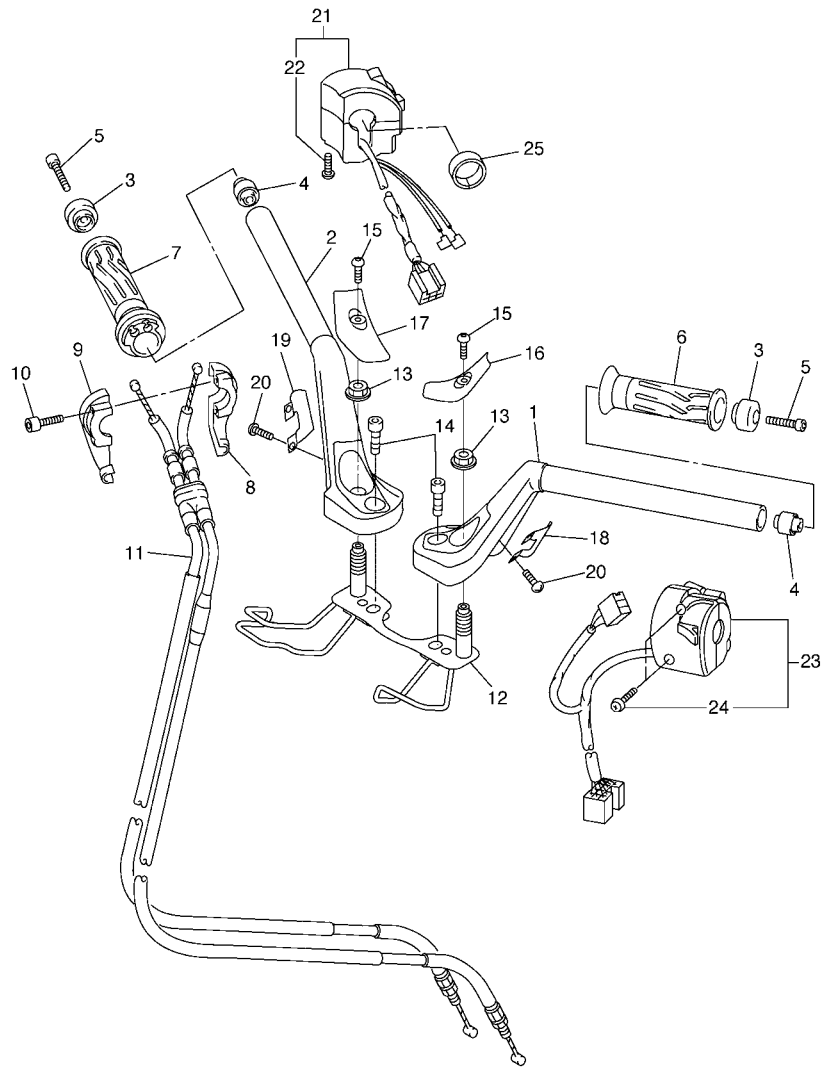

3P61300-E350

FIG. 35 STEERING HANDLE & CABLE

REF. NO.	PART NO.	DESCRIPTION	3P61	3P62	3P63	REMARKS
1	3P6-26121-00	HANDLEBAR (LEFT)	1	1	1	
2	3P6-26122-00	HANDLEBAR (RIGHT)	1	1	1	
3	4XV-26246-00	END, GRIP	2	2	2	
4	4XV-23434-00	HOLDER, DAMPER	2	2	2	
5	90110-06240	BOLT, HEXAGON SOCKET HEAD	2	2	2	
6	5JW-26241-00	GRIP	1	1	1	
7	5JW-26240-00	GRIP ASSY	1	1	1	
8	3XW-26281-01	CAP, GRIP UPPER	1	1	1	
9	3XW-26282-01	CAP, GRIP LOWER	1	1	1	
10	91317-05035	BOLT	2	2	2	
11	3P6-26302-00	THROTTLE CABLE ASSY	1	1	1	
12	3P6-26169-00	ADJUSTER	1	1	1	
13	95704-12500	NUT, FLANGE	2	2	2	
14	91314-08030	BOLT	2	2	2	
15	90111-04006	BOLT, HEX. SOCKET BUTTON	2	2	2	
16	3P6-26143-00	COVER, HANDLEBAR UPPER 1	1	1	1	
17	3P6-26145-00	COVER, HANDLEBAR UPPER 2	1	1	1	
18	3P6-26144-00	COVER, HANDLEBAR LOWER 1	1	1	1	
19	3P6-26146-00	COVER, HANDLEBAR LOWER 2	1	1	1	
20	98507-05010	SCREW, PAN HEAD	4	4	4	
21	3P6-83963-00	SWITCH, HANDLE 3 (RIGHT)	1	1	1	
22	98507-05045	.SCREW, PAN HEAD	2	2	2	
23	3P6-83969-00	SWITCH, HANDLE 5	1	1	1	
24	98507-05025	.SCREW, PAN HEAD	2	2	2	
25	90387-22660	COLLAR	1	1	1	

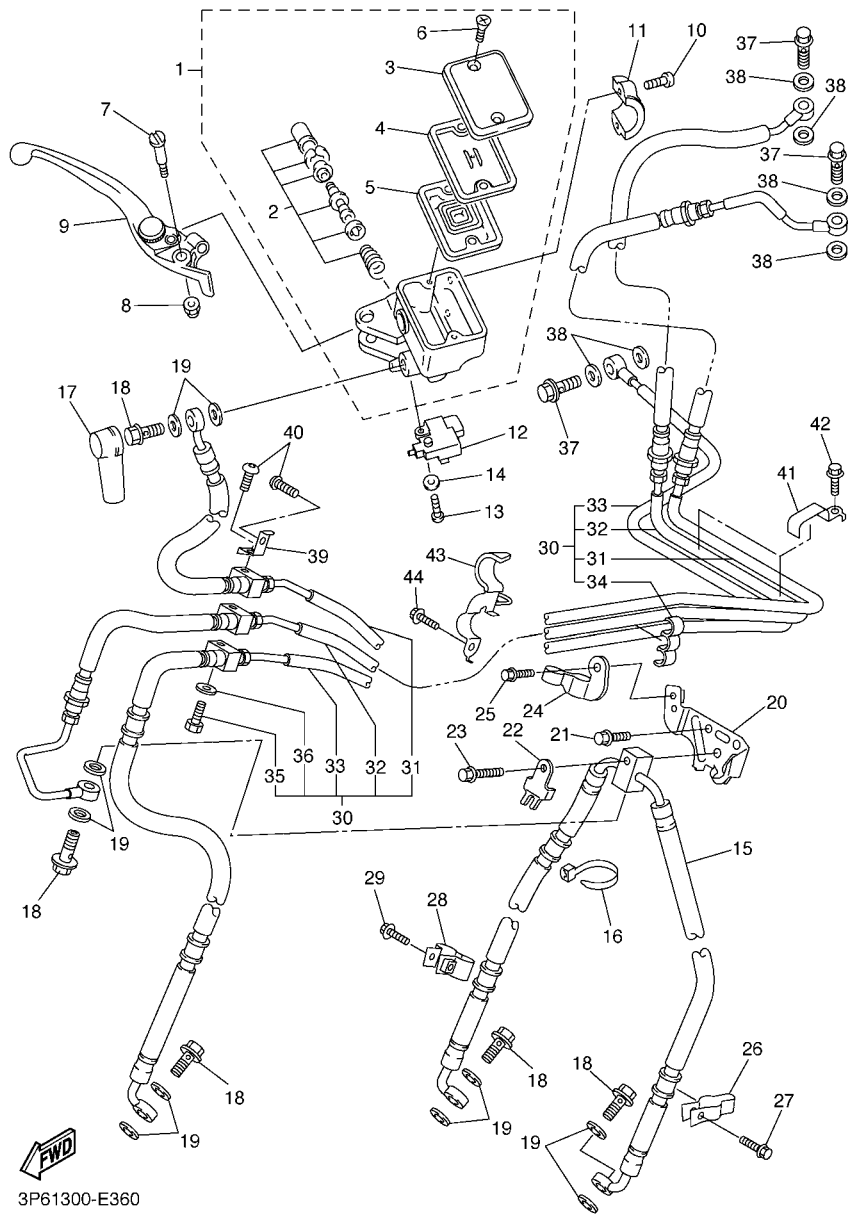

3P61300-E360

FIG. 36 FRONT MASTER CYLINDER

REF. NO.	PART NO.	DESCRIPTION	3P61	3P62	3P63	REMARKS
1	3P6-W2587-10	MASTER CYLINDER SUB ASSY	1	1	1	
2	5JW-W0041-00	.CYLINDER KIT, MASTER	1	1	1	
3	5VS-25852-00	.CAP, RESERVOIR	1	1	1	
4	5VS-25855-00	.BUSH,DIAPHRAGM	1	1	1	
5	5VS-25854-00	.DIAPHRAGM, RESERVOIR	1	1	1	
6	5VS-2589H-00	.SCREW	2	2	2	
7	5VS-2589F-00	BOLT, LEVER	1	1	1	
8	95617-06100	NUT, U	1	1	1	
9	5VS-83922-00	LEVER 2	1	1	1	
10	5VS-26332-00	BOLT	2	2	2	
11	5VS-25867-00	BRACKET, MASTER CYLINDER	1	1	1	
12	3P6-83980-00	FRONT STOP SWITCH ASSY	1	1	1	
13	98507-04014	SCREW, PAN HEAD	1	1	1	
14	92907-04600	WASHER	1	1	1	
15	3P6-25872-00	HOSE, BRAKE 1	1	1	1	
16	1UA-82591-00	BAND	1	1	1	
17	4L0-25862-01	BOOT, MASTER CYLINDER	1	1	1	
18	90401-10020	BOLT, UNION	5	5	5	
19	90430-10005	GASKET	10	10	10	
20	3P6-25886-00	HOLDER, BRAKE HOSE	1	1	1	
21	95027-06010	BOLT, FLANGE	2	2	2	
22	5VS-25843-00	SLEEVE, CALIPER	1	1	1	
23	95027-06025	BOLT, FLANGE	1	1	1	
24	3P6-2587A-00	HOLDER, BRAKE HOSE	1	1	1	
25	95027-06010	BOLT, FLANGE	1	1	1	
26	3P6-25887-00	HOLDER, BRAKE HOSE	1	1	1	
27	95024-06020	BOLT, FLANGE	1	1	1	

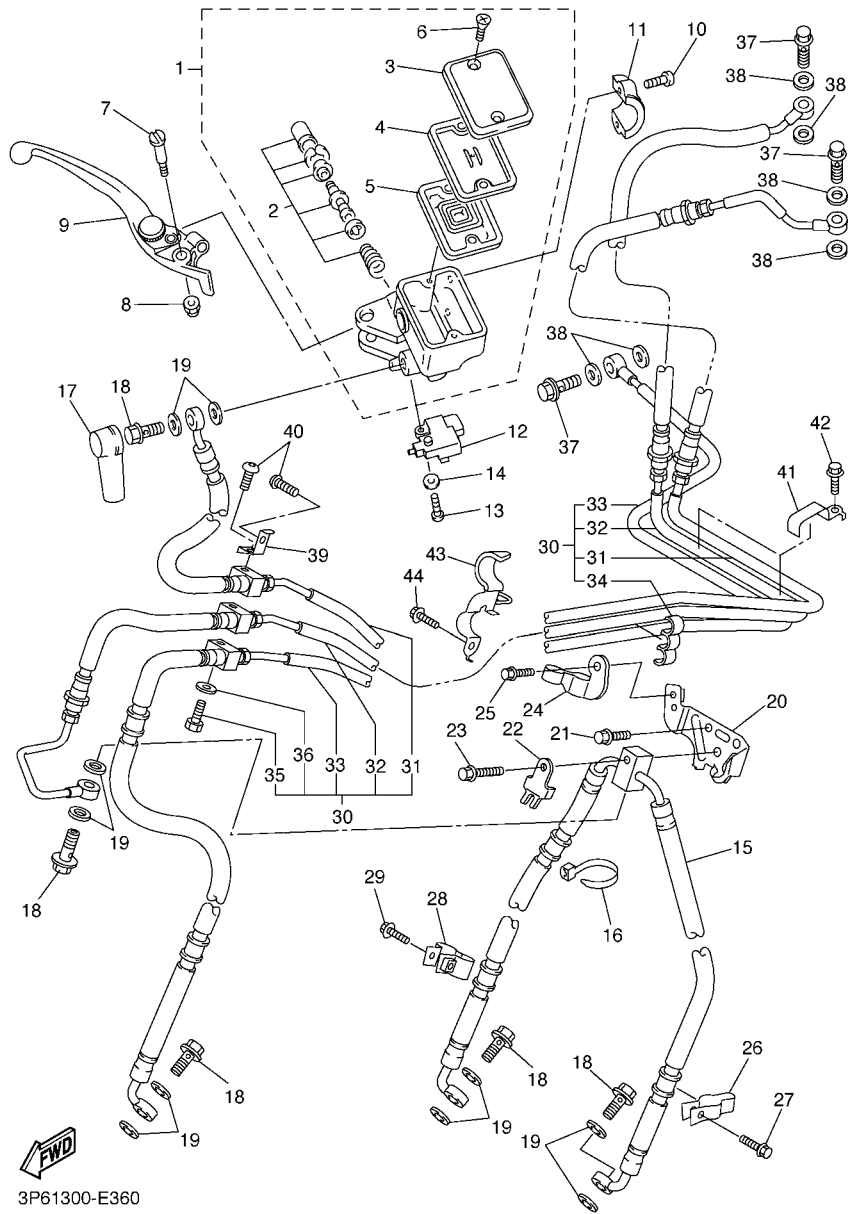

3P61300-E360

FIG. 36 FRONT MASTER CYLINDER

REF. NO.	PART NO.	DESCRIPTION	3P61	3P62	3P63	REMARKS
28	3P6-25876-00	HOLDER, BRAKE HOSE 2	1	1	1	
29	95024-06020	BOLT, FLANGE	1	1	1	
30	3P6-2584A-00	BRAKE HOSE ASSY	1	1	1	
31	3P6-2584B-00	.HOSE, BRAKE	1	1	1	
32	3P6-2584C-00	.HOSE, BRAKE	1	1	1	
33	3P6-2584D-00	.HOSE, BRAKE	1	1	1	
34	90464-07003	.CLAMP	1	1	1	
35	97007-06040	.BOLT	1	1	1	
36	92907-06600	.WASHER, PLATE	1	1	1	
37	90401-10020	BOLT, UNION	3	3	3	
38	90430-10005	GASKET	6	6	6	
39	3P6-25875-00	HOLDER, BRAKE HOSE 1	1	1	1	
40	92017-06010	BOLT, BUTTON HEAD	2	2	2	
41	3P6-2639F-00	HOLDER 2	2	2	2	
42	95027-06010	BOLT, FLANGE	2	2	2	
43	3P6-26393-00	HOLDER	1	1	1	
44	95027-06010	BOLT, FLANGE	1	1	1	

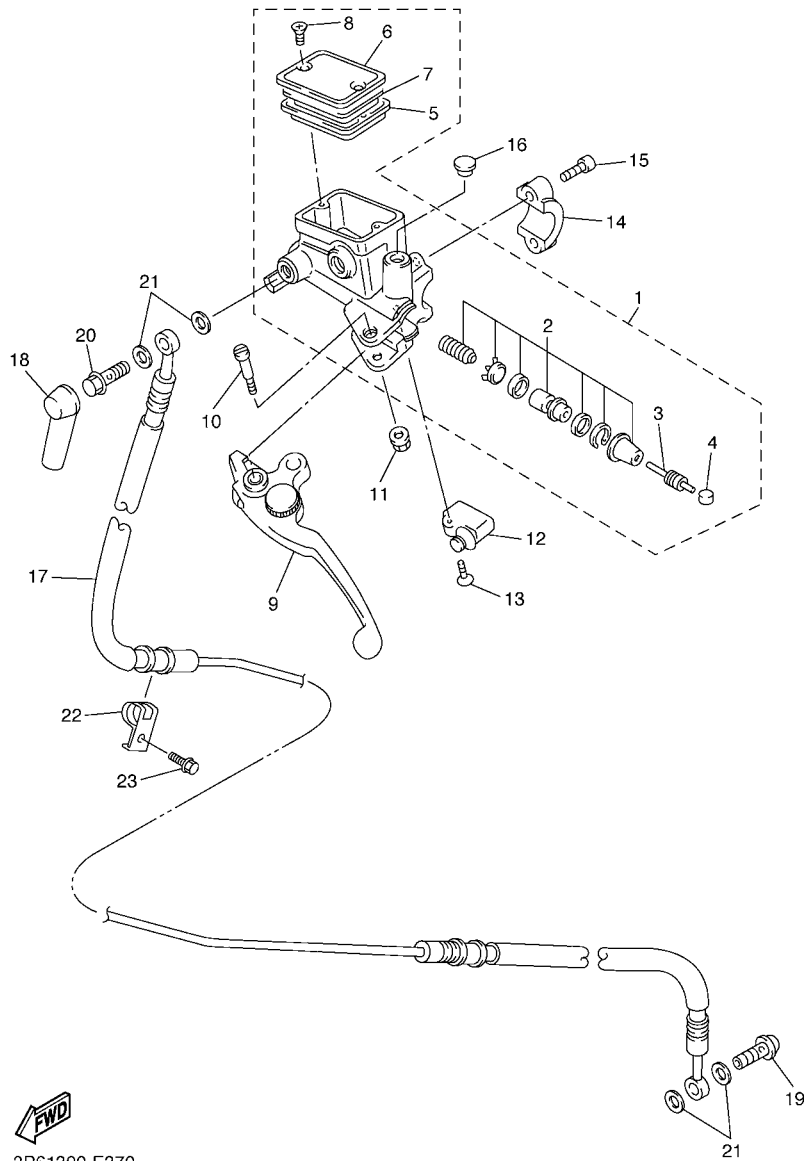

3P61300-E370

FIG. 37 FRONT MASTER CYLINDER 2

REF. NO.	PART NO.	DESCRIPTION	3P61	3P62	3P63	REMARKS
1	5JW-W2645-01	MASTER CYLINDER SUB ASSY	1	1	1	
2	5JW-W0099-00	.CYLINDER KIT, MASTER (CLUTCH)	1	1	1	
3	3GM-26464-00	.ROD, PUSH	1	1	1	
4	3GM-26455-00	.BUSH	1	1	1	
5	4HM-25854-00	.DIAPHRAGM, RESERVOIR	1	1	1	
6	4HM-25852-01	.CAP, RESERVOIR	1	1	1	
7	3GM-2585B-10	.PLATE, DIAPHRAGM	1	1	1	
8	98706-04012	.SCREW, FLAT HEAD	2	2	2	
9	5EA-83912-00	LEVER 1	1	1	1	
10	3FV-2589F-00	BOLT, LEVER	1	1	1	
11	95706-06500	NUT, FLANGE	1	1	1	
12	3GM-83980-00	SWITCH	1	1	1	
13	98706-04016	SCREW, FLAT HEAD	1	1	1	
14	4KG-25867-00	BRACKET, MASTER CYLINDER	1	1	1	
15	91316-06020	BOLT	2	2	2	
16	90338-09012	PLUG	1	1	1	
17	5VS-26470-00	HOSE, CLUTCH	1	1	1	
18	4L0-25862-01	BOOT, MASTER CYLINDER	1	1	1	
19	90401-10172	BOLT, UNION	1	1	1	
20	90401-10020	BOLT, UNION	1	1	1	
21	90201-10118	WASHER, PLATE	4	4	4	
22	5JW-21823-00	CLAMP, HOSE	1	1	1	
23	95027-06010	BOLT, FLANGE	1	1	1	

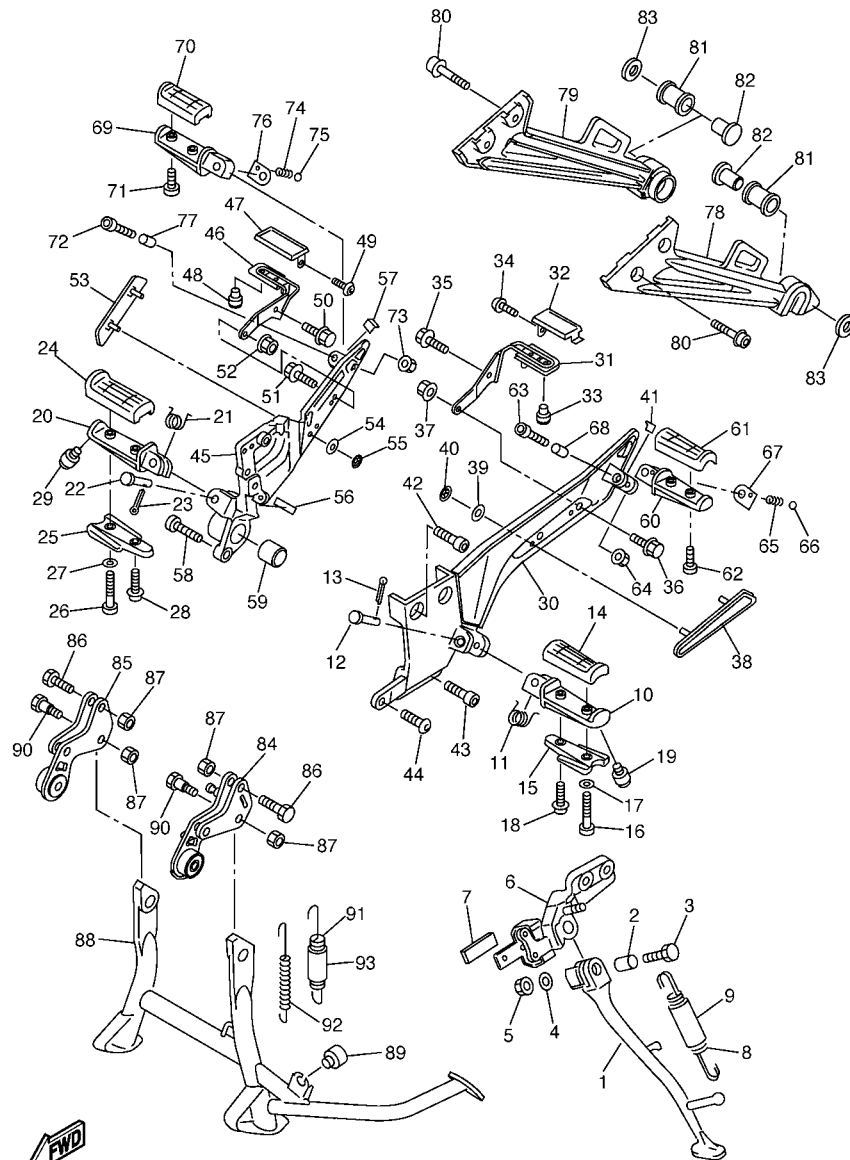

3P61300-E380

FIG. 38 STAND & FOOTREST

REF. NO.	PART NO.	DESCRIPTION	3P61	3P62	3P63	REMARKS
1	5JW-27311-00	STAND, SIDE	1	1	1	
2	90387-10007	COLLAR	1	1	1	
3	90101-10006	BOLT	1	1	1	
4	92907-10200	WASHER, PLAIN	1	1	1	
5	95607-10100	NUT, U	1	1	1	
6	3P6-27321-00	BRACKET, SIDE STAND	1	1	1	
7	3P6-27491-00	PROTECTOR	1	1	1	
8	90506-20008	SPRING, TENSION	1	1	1	
9	90445-197J2	HOSE (L60)	1	1	1	
10	4BH-27451-01	FOOTREST	1	1	1	
11	90508-183B9	SPRING, TORSION	1	1	1	
12	91701-08040	PIN, CLEVIS	1	1	1	
13	91401-25015	PIN, COTTER	1	1	1	
14	3YX-27413-00	COVER, FOOTREST	1	1	1	
15	5JW-2741A-01	ARM 1	1	1	1	
16	90159-05187	SCREW, WITH WASHER	1	1	1	
17	92907-05600	WASHER, PLATE	1	1	1	
18	90159-05004	SCREW, WITH WASHER	1	1	1	
19	3HE-27435-00	BOLT	1	1	1	
20	4BH-27461-01	FOOTREST	1	1	1	
21	90508-184B0	SPRING, TORSION	1	1	1	
22	91701-08040	PIN, CLEVIS	1	1	1	
23	91401-25015	PIN, COTTER	1	1	1	
24	3YX-27413-00	COVER, FOOTREST	1	1	1	
25	5JW-2741A-01	ARM 1	1	1	1	
26	90159-05187	SCREW, WITH WASHER	1	1	1	
27	92907-05600	WASHER, PLATE	1	1	1	

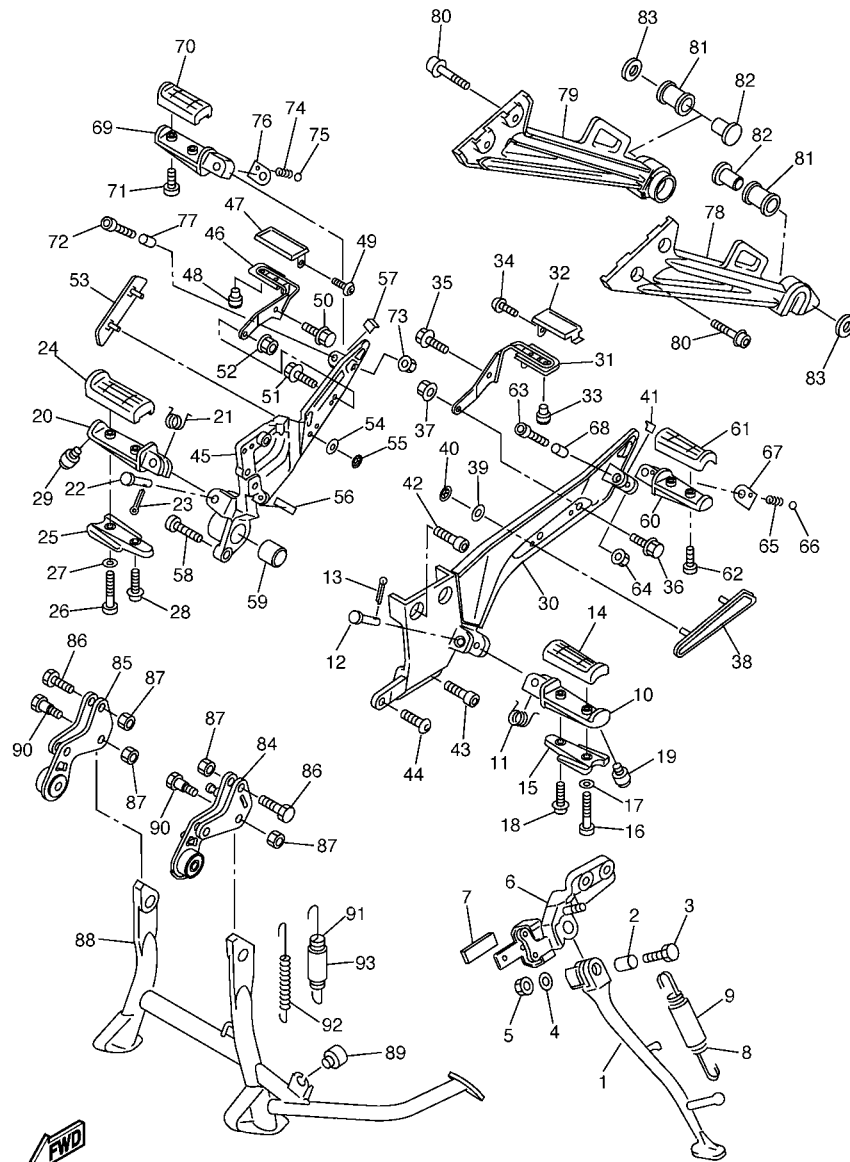

3P61300-E380

FIG. 38 STAND & FOOTREST

REF. NO.	PART NO.	DESCRIPTION				REMARKS
			3P61	3P62	3P63	
28	90159-05004	SCREW, WITH WASHER	1	1	1	
29	3HE-27435-00	BOLT	1	1	1	
30	3P6-27442-00	BRACKET 2	1	1	1	
31	3P6-2743E-00	STOPPER	1	1	1	
32	3P6-27275-00	PLATE	1	1	1	
33	90338-06007	PLUG	1	1	1	
34	92017-05008	BOLT, BUTTON HEAD	1	1	1	
35	95807-08014	BOLT, FLANGE	1	1	1	
36	97007-08016	BOLT	1	1	1	
37	95707-08500	NUT, FLANGE	1	1	1	
38	3P6-27413-00	COVER, FOOTREST	1	1	1	
39	90202-05057	WASHER, PLATE	2	2	2	
40	90183-05004	NUT, SPRING	2	2	2	
41	5JW-23844-00	SEAL	1	1	1	
42	90109-087F1	BOLT	2	2	2	
43	90109-10031	BOLT	2	2	2	
44	90149-10001	SCREW	1	1	1	
45	3P6-27443-00	BRACKET 3	1	1	1	
46	3P6-2743H-00	STOPPER, 3	1	1	1	
47	3P6-27275-00	PLATE	1	1	1	
48	90338-06007	PLUG	1	1	1	
49	92017-05008	BOLT, BUTTON HEAD	1	1	1	
50	95807-08014	BOLT, FLANGE	1	1	1	
51	97007-08016	BOLT	1	1	1	
52	95707-08500	NUT, FLANGE	1	1	1	
53	3P6-27423-00	COVER, FOOTREST	1	1	1	
54	90202-05057	WASHER, PLATE	2	2	2	

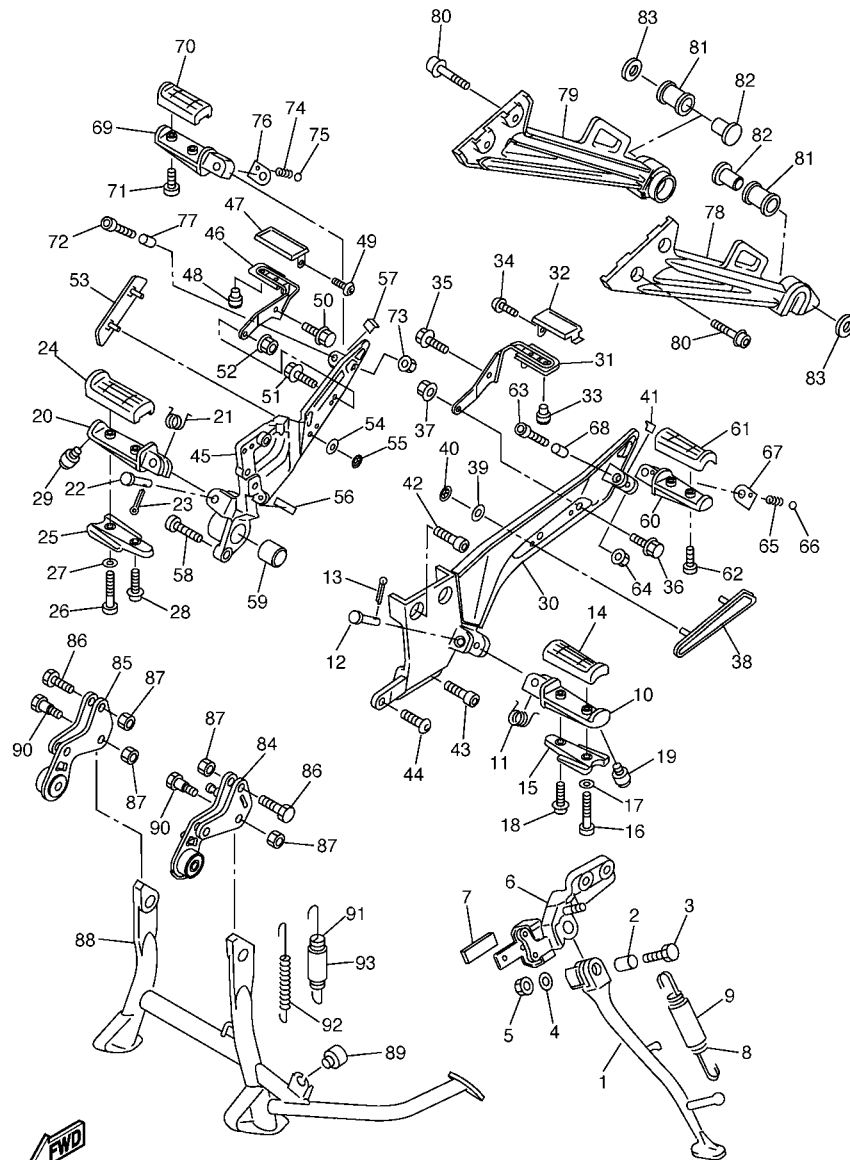

3P61300-E380

FIG. 38 STAND & FOOTREST

REF. NO.	PART NO.	DESCRIPTION	3P61	3P62	3P63	REMARKS
55	90183-05004	NUT, SPRING	2	2	2	
56	3TU-2178A-00	LABEL	1	1	1	
57	5JW-23844-00	SEAL	1	1	1	
58	90110-08199	BOLT, HEXAGON SOCKET HEAD	2	2	2	
59	90380-20213	BUSH, SOLID	1	1	1	
60	5LV-27431-01	FOOTREST, REAR 1	1	1	1	
61	3YX-27413-00	COVER, FOOTREST	1	1	1	
62	90157-05079	SCREW, PAN HEAD	2	2	2	
63	91314-06040	BOLT	1	1	1	
64	95604-06200	NUT, U FLANGE	1	1	1	
65	90501-15001	SPRING, COMPRESSION	1	1	1	
66	93501-04011	BALL	1	1	1	
67	5JJ-27437-01	WASHER, SPECIAL	1	1	1	
68	90387-06014	COLLAR	1	1	1	
69	5LV-27441-01	FOOTREST, REAR 2	1	1	1	
70	3YX-27413-00	COVER, FOOTREST	1	1	1	
71	90157-05079	SCREW, PAN HEAD	2	2	2	
72	91314-06040	BOLT	1	1	1	
73	95604-06200	NUT, U FLANGE	1	1	1	
74	90501-15001	SPRING, COMPRESSION	1	1	1	
75	93501-04011	BALL	1	1	1	
76	5JJ-27437-01	WASHER, SPECIAL	1	1	1	
77	90387-06014	COLLAR	1	1	1	
78	3P6-21445-00	STAY, MUFFLER 1	1	1	1	
79	3P6-21446-00	STAY, MUFFLER 2	1	1	1	
80	90110-08199	BOLT, HEXAGON SOCKET HEAD	4	4	4	
81	36Y-27424-01	DAMPER, FOOTREST 2	2	2	2	

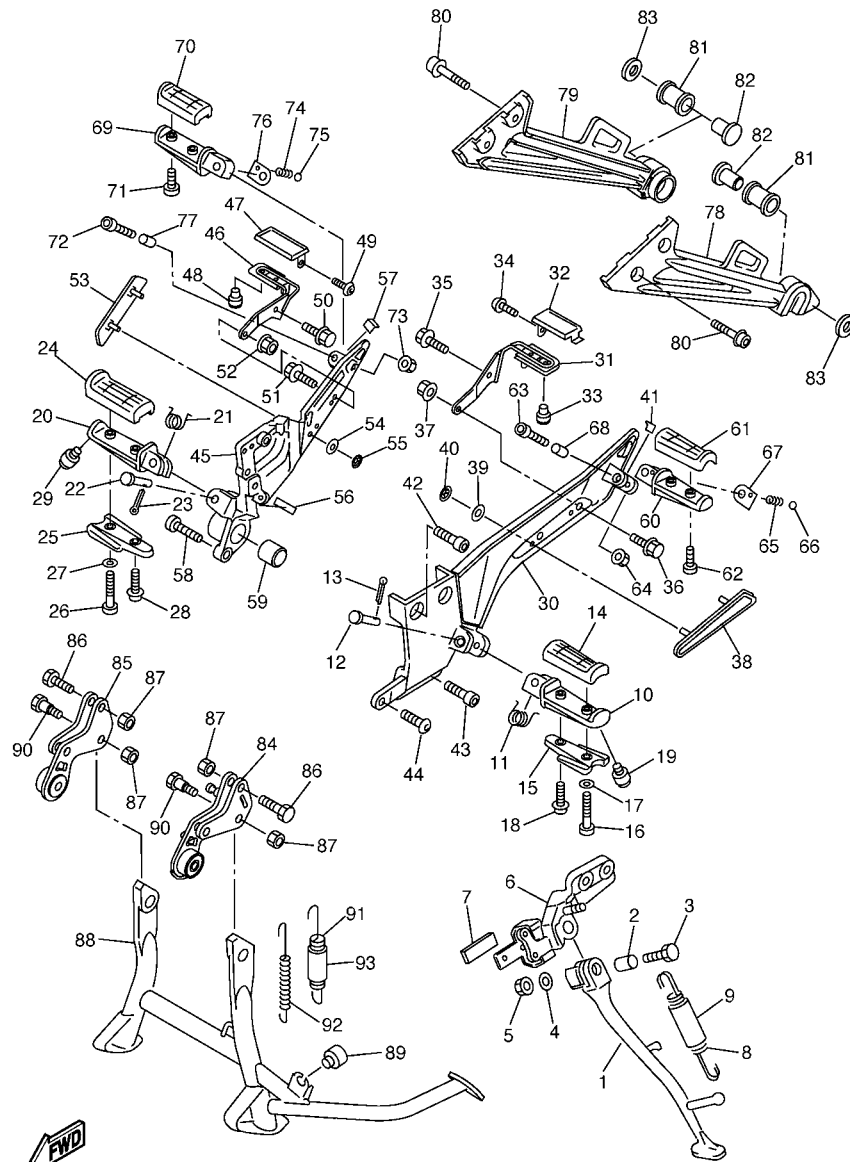

3P61300-E380

FIG. 38 STAND & FOOTREST

REF. NO.	PART NO.	DESCRIPTION	3P61	3P62	3P63	REMARKS
82	90387-10048	COLLAR	2	2	2	
83	90201-10669	WASHER, PLATE	2	2	2	
84	5JW-27151-05	BRACKET, MAIN STAND	1	1	1	
85	5JW-27152-04	BRACKET, MAIN STAND 2	1	1	1	
86	90101-10004	BOLT	4	4	4	
87	95607-10200	NUT, U FLANGE	6	6	6	
88	3P6-27111-00	STAND, MAIN	1	1	1	
89	1A0-27114-00	STOPPER, MAIN STAND	1	1	1	
90	90109-101E6	BOLT	2	2	2	
91	90506-40001	SPRING, TENSION	1	1	1	
92	90506-23001	SPRING, TENSION	1	1	1	
93	90445-170K9	HOSE (L60)	1	1	1	

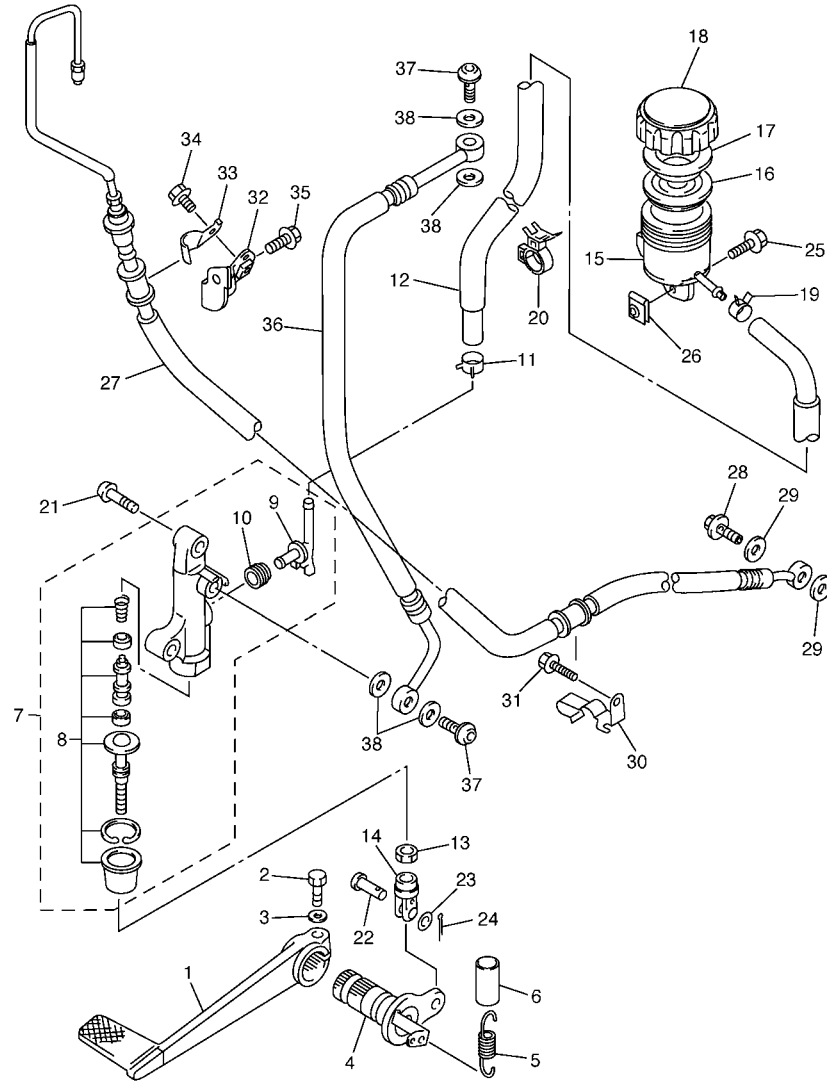

3P61300-E390

FIG. 39 REAR MASTER CYLINDER

REF. NO.	PART NO.	DESCRIPTION	3P61	3P62	3P63	REMARKS
1	5JW-27211-00	PEDAL, BRAKE	1	1	1	
2	90109-06468	BOLT	1	1	1	
3	92990-06600	WASHER, PLATE	1	1	1	
4	5JW-27212-00	SHAFT, BRAKE PEDAL	1	1	1	
5	90506-25001	SPRING, TENSION	1	1	1	
6	90446-17346	HOSE	1	1	1	
7	3P6-2583V-00	RR. MASTER CYLINDER ASSY.	1	1	1	
8	3P6-W0042-00	.CYLINDER KIT, MASTER	1	1	1	
9	5VS-2582A-00	.JOINT	1	1	1	
10	4BP-2585F-00	.BUSH	1	1	1	
11	90467-090A0	CLIP	1	1	1	
12	3P6-25895-00	HOSE, RESERVOIR	1	1	1	
13	90170-08010	NUT	1	1	1	
14	5SL-27222-00	JOINT	1	1	1	
15	3P6-25894-00	TANK, RESERVOIR	1	1	1	
16	5VY-25854-00	DIAPHRAGM, RESERVOIR	1	1	1	
17	5VY-25855-00	BUSH, DIAPHRAGM	1	1	1	
18	5VY-25852-00	CAP, RESERVOIR	1	1	1	
19	90467-090A0	CLIP	1	1	1	
20	90464-15192	CLAMP	1	1	1	
21	92017-08030	BOLT, BUTTON HEAD	2	2	2	
22	91701-06018	PIN, CLEVIS	1	1	1	
23	92907-06200	WASHER	1	1	1	
24	91401-16012	PIN, COTTER	1	1	1	
25	90109-05007	BOLT	1	1	1	
26	90183-05076	NUT, SPRING	1	1	1	
27	3P6-2581K-00	HOSE, BRAKE 5	1	1	1	

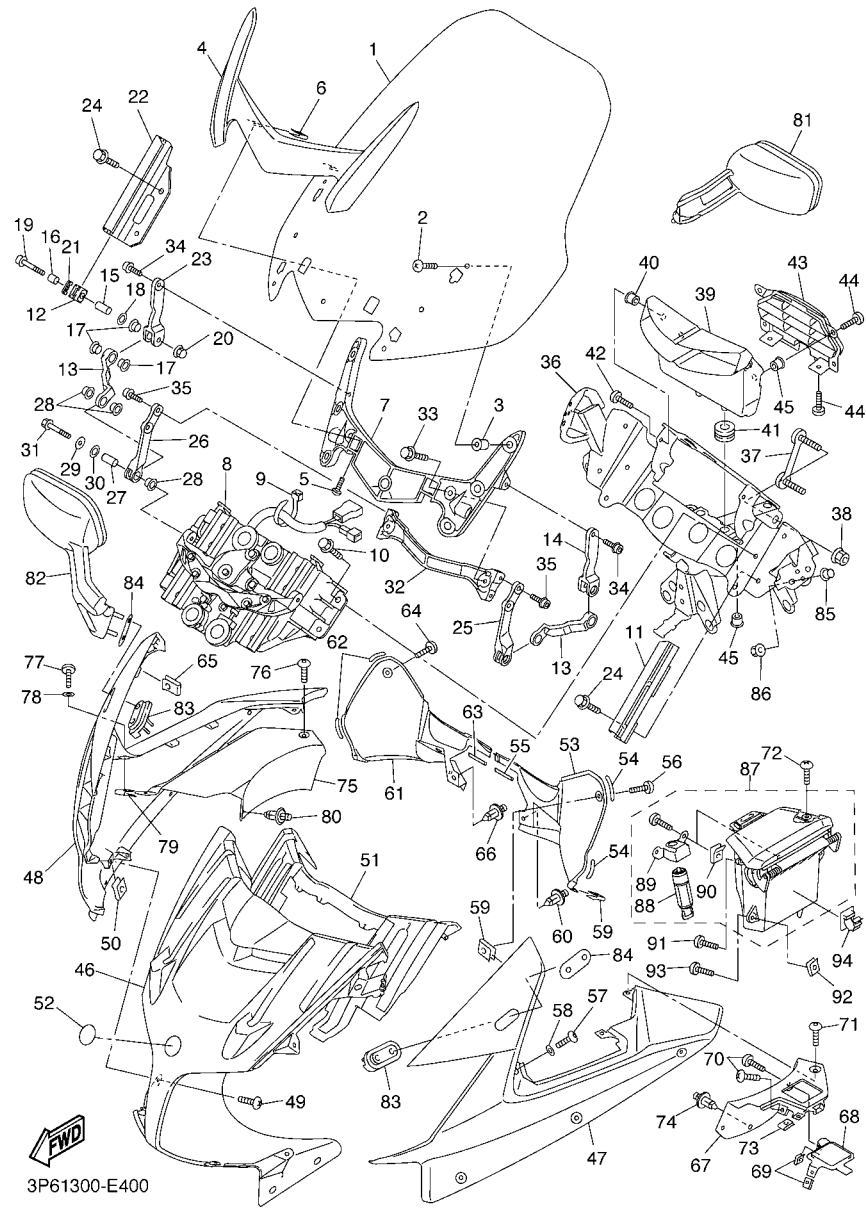
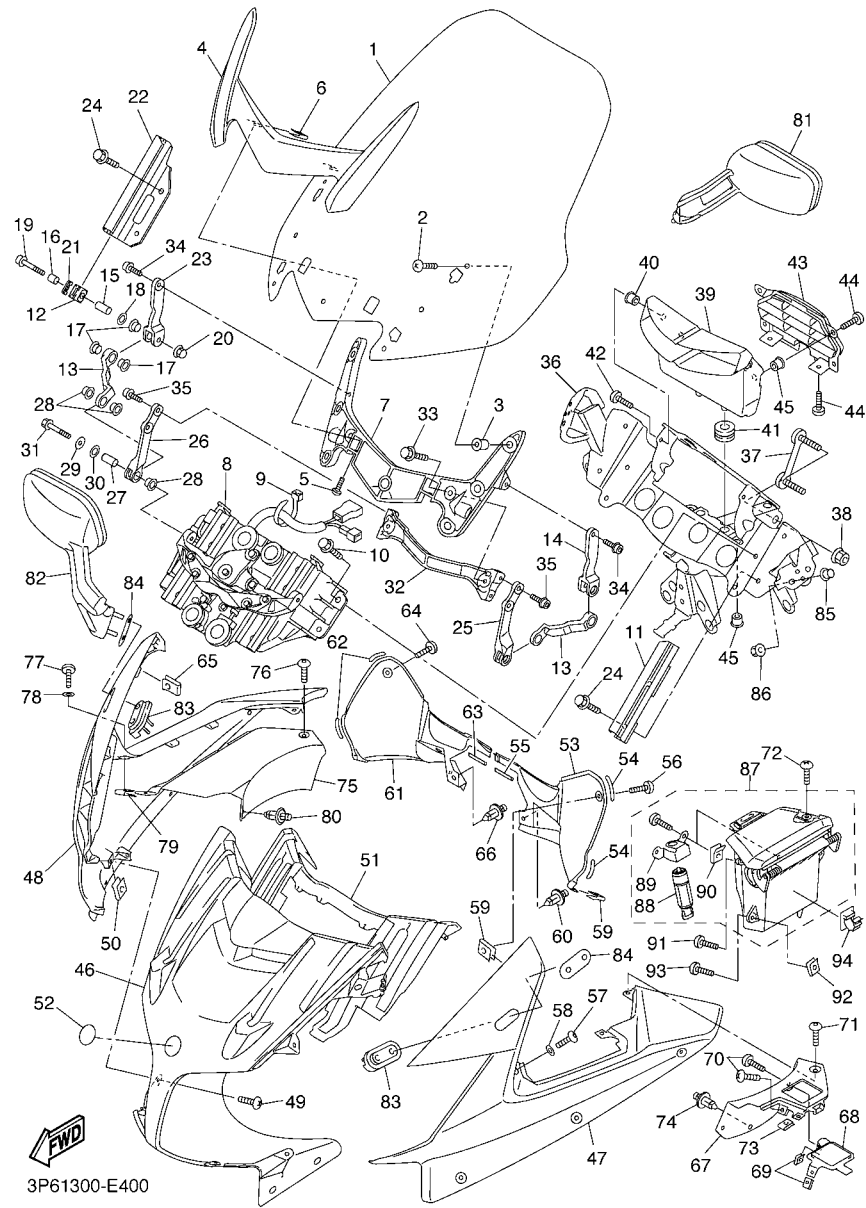

FIG. 40 COWLING 1

REF. NO.	PART NO.	DESCRIPTION	3P61	3P62	3P63	REMARKS
1	3P6-28381-00	WINDSHIELD	1	1		
	3P6-28381-10	WINDSHIELD			1	
2	90150-05024	SCREW, ROUND HEAD	7	7	7	
3	90179-05523	NUT	7	7	7	
4	3P6-28323-00-P0	WASHER, LEG SHIELD	1	1	1	UR BS4
	3P6-28323-00-P1	WASHER, LEG SHIELD	1	1	1	UR YNM9
	3P6-28323-00-P2	WASHER, LEG SHIELD	1	1	1	UR DPBMU
5	92017-05012	BOLT, BUTTON HEAD	2	2	2	
6	90183-05061	NUT, SPRING	2	2	2	
7	3P6-28322-00	STAY 2	1	1	1	
8	3P6-83306-00	DRIVE UNIT ASSY	1	1	1	
9	5Y9-12491-00	CLAMP 1	1	1	1	
10	95822-06014	BOLT, FLANGE	4	4	4	
11	3P6-2831E-00	STAY, GUIDE 1	1	1	1	
12	3P6-28396-00	PLATE 1	2	2	2	
13	3P6-2833C-00	LINK 1	2	2	2	
14	3P6-2833D-00	LINK 2	1	1	1	
15	90387-06118	COLLAR	2	2	2	
16	90387-06131	COLLAR	2	2	2	
17	5JW-28329-00	SPACER	6	6	6	
18	90201-06078	WASHER, PLATE	2	2	2	
19	90110-06096	BOLT, HEXAGON SOCKET HEAD	2	2	2	
20	90176-06082	NUT, CROWN	2	2	2	
21	3P6-28372-00	DAMPER	2	2	2	
22	3P6-2831F-00	STAY, GUIDE 2	1	1	1	
23	3P6-2834D-00	LINK 5	1	1	1	
24	95822-06014	BOLT, FLANGE	4	4	4	



3P61300-E400

FIG. 40 COWLING 1

REF. NO.	PART NO.	DESCRIPTION	3P61	3P62	3P63	REMARKS
25	3P6-2833P-00	LINK 3	1	1	1	
26	3P6-2834P-00	LINK 4	1	1	1	
27	90387-06118	COLLAR	2	2	2	
28	5JW-28329-00	SPACER	6	6	6	
29	90201-06078	WASHER, PLATE	2	2	2	
30	90202-10044	WASHER, PLATE	2	2	2	
31	95822-06030	BOLT, FLANGE	2	2	2	
32	3P6-28332-00	STAY, LEG SHIELD	1	1	1	
33	95822-06016	BOLT, FLANGE	2	2	2	
34	90110-06215	BOLT, HEXAGON SOCKET HEAD	2	2	2	
35	90110-06215	BOLT, HEXAGON SOCKET HEAD	4	4	4	
36	3P6-28356-00	STAY 1	1	1	1	
37	5JW-28336-00	PLATE	1	1	1	
38	95707-10500	NUT, FLANGE	2	2	2	
39	3P6-2838N-00	DUCT 1	1	1	1	
40	90179-05523	NUT	2	2	2	
41	90480-12003	GROMMET	2	2	2	
42	98902-05014	SCREW, BIND	2	2	2	
43	3P6-2837V-00	GRILL, AIR OUTLET 1	1	1	1	
44	90154-05005	SCREW, BINDING	4	4	4	
45	90179-05523	NUT	4	4	4	
46	3P6-28351-00-P0	BODY, COWLING	1	1	1	UR BS4
	3P6-28351-00-P1	BODY, COWLING	1	1	1	UR YNM9
	3P6-28351-00-P2	BODY, COWLING	1	1	1	UR DPBMU
47	3P6-W283G-00-P0	UPPER COWLING ASSY 2	1	1	1	UR BS4
	3P6-W283G-00-P1	UPPER COWLING ASSY 2	1	1	1	UR YNM9
	3P6-W283G-00-P2	UPPER COWLING ASSY 2	1	1	1	UR DPBMU

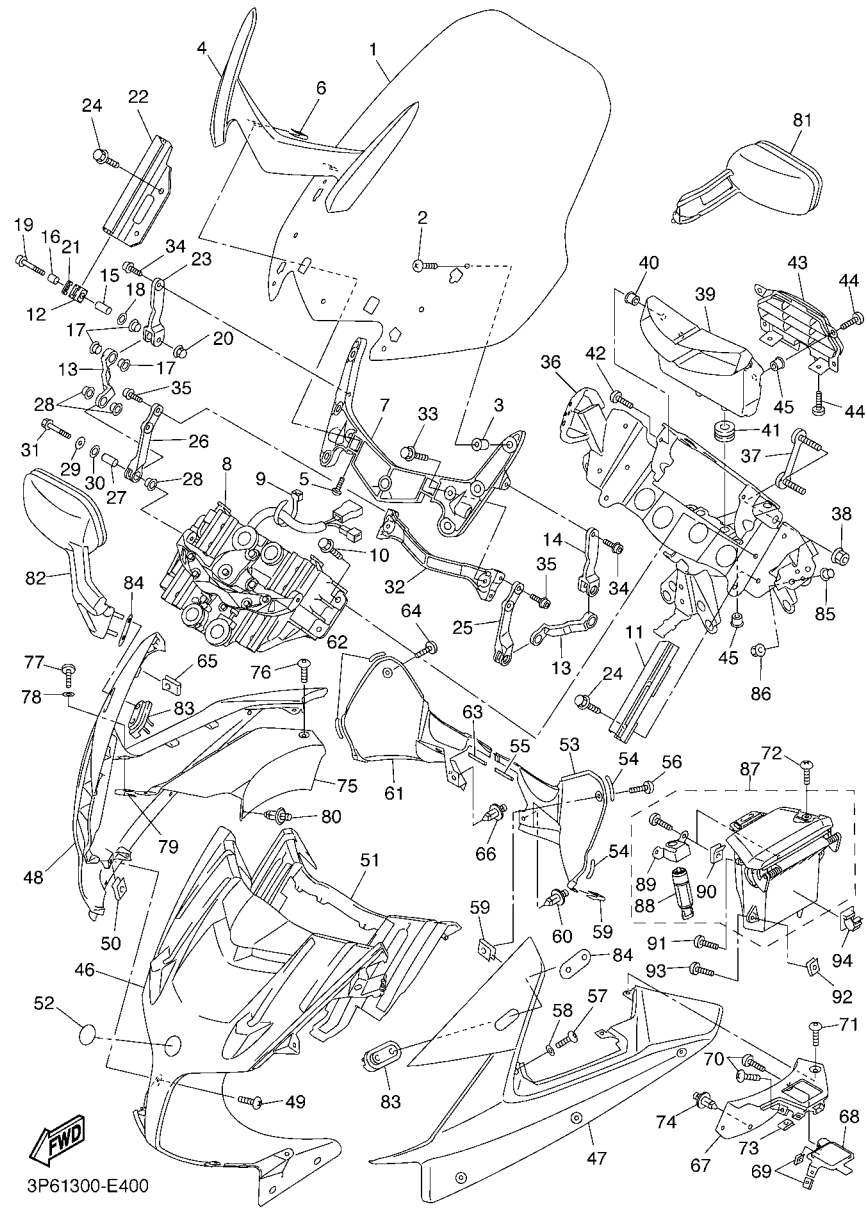

FIG. 40 COWLING 1

REF. NO.	PART NO.	DESCRIPTION	3P61	3P62	3P63	REMARKS
48	3P6-W283H-00-P0	UPPER COWLING ASSY 1	1	1	1	UR BS4
	3P6-W283H-00-P1	UPPER COWLING ASSY 1	1	1	1	UR YNM9
	3P6-W283H-00-P2	UPPER COWLING ASSY 1	1	1	1	UR DPBMU
49	90154-05013	SCREW, BINDING	6	6	6	
50	90183-05076	NUT, SPRING	6	6	6	
51	3P6-28428-00	SEAL 1	1	1	1	
52	5LV-2836B-01	TUNING FORK MARK	1	1	1	
53	3P6-2837L-00	PANEL, CONSOLE 1	1	1	1	
54	3P6-28218-00	SEAL 1	2	2	2	
55	3P6-28228-00	SEAL 2	1	1	1	
56	90111-05021	BOLT,HEX. SOCKET BUTTON	1	1	1	
57	90111-05007	BOLT,HEX. SOCKET BUTTON	1	1	1	
58	90202-05180	WASHER, PLATE	1	1	1	
59	90183-05076	NUT, SPRING	2	2	2	
60	90269-06001	RIVET	1	1	1	
61	3P6-2837M-00	PANEL, CONSOLE 2	1	1	1	
62	3P6-28218-00	SEAL 1	2	2	2	
63	3P6-28228-00	SEAL 2	1	1	1	
64	90111-05021	BOLT,HEX. SOCKET BUTTON	1	1	1	
65	90183-05076	NUT, SPRING	1	1	1	
66	90269-06001	RIVET	1	1	1	
67	3P6-2836M-00	PANEL, INNER 3	1	1	1	
68	3P6-28349-00	CAP	1	1	1	
69	90183-05076	NUT, SPRING	2	2	2	
70	90154-05007	SCREW, BINDING	2	2	2	
71	90111-05021	BOLT,HEX. SOCKET BUTTON	1	1	1	
72	90154-05007	SCREW, BINDING	1	1	1	

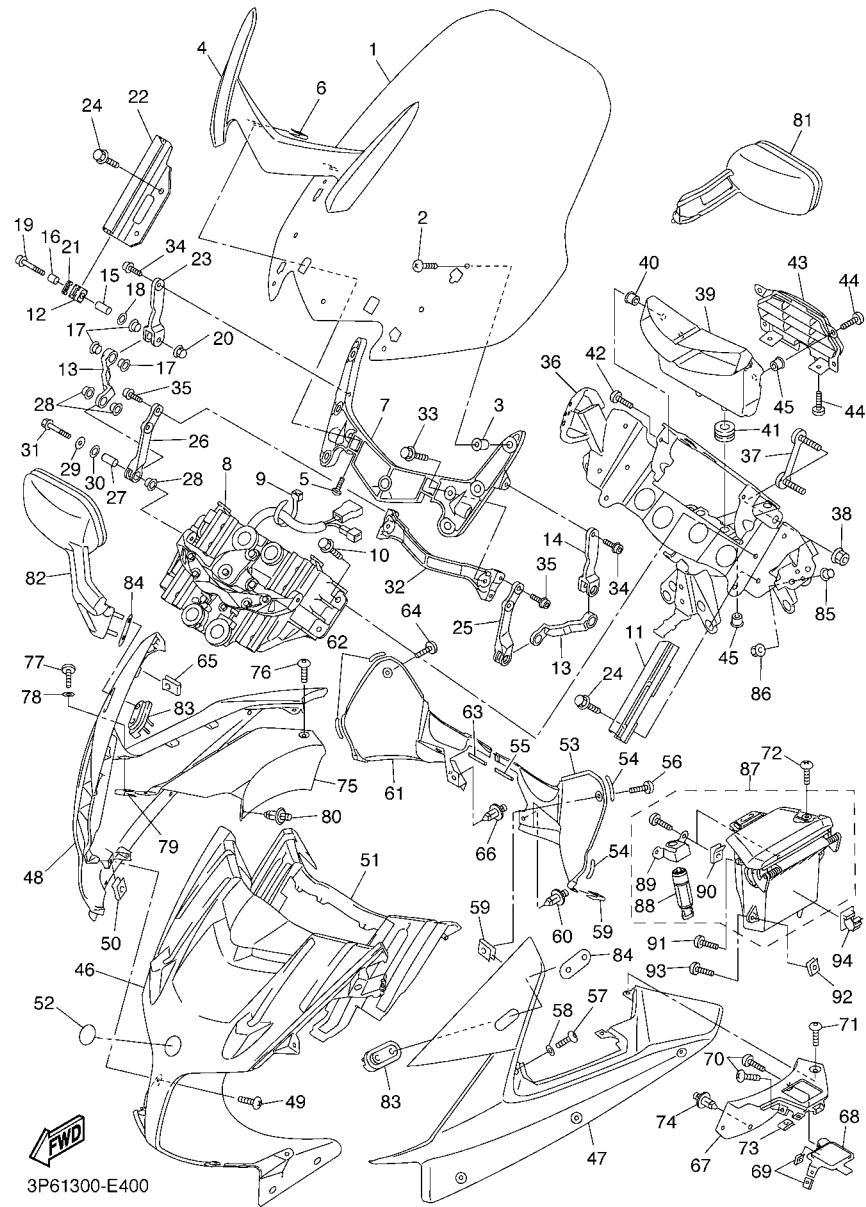
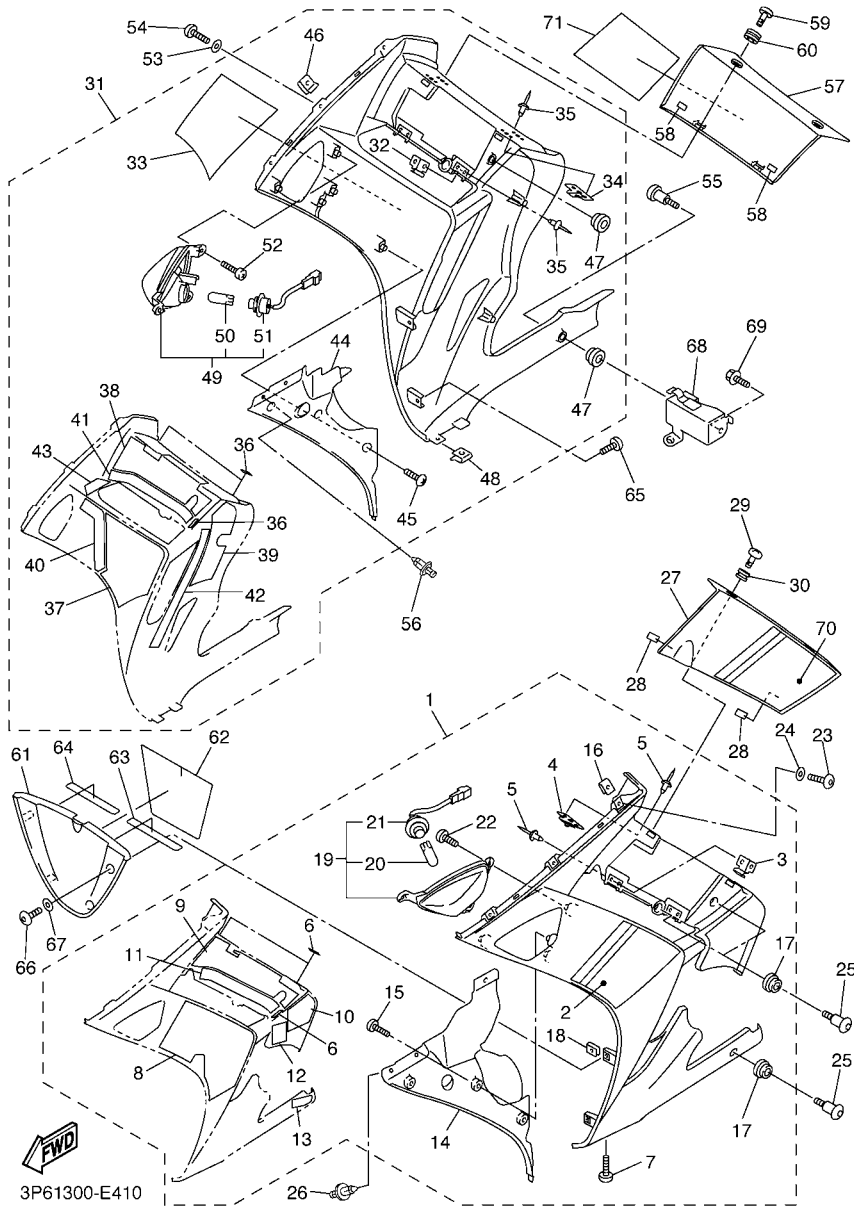

FIG. 40 COWLING 1

REF. NO.	PART NO.	DESCRIPTION				REMARKS
			3P61	3P62	3P63	
73	90183-05076	NUT, SPRING	1	1	1	
74	90269-06001	RIVET	2	2	2	
75	3P6-2836N-00	PANEL, INNER 4	1	1	1	
76	90111-05021	BOLT,HEX. SOCKET BUTTON	1	1	1	
77	90111-05007	BOLT,HEX. SOCKET BUTTON	1	1	1	
78	90202-05180	WASHER, PLATE	1	1	1	
79	90183-05076	NUT, SPRING	1	1	1	
80	90269-06001	RIVET	1	1	1	
81	3P6-26280-00-P0	REAR VIEW MIRROR ASSY (LEFT)	1	1	1	UR BS4
	3P6-26280-00-P1	REAR VIEW MIRROR ASSY (LEFT)	1	1	1	UR YNM9
	3P6-26280-00-P2	REAR VIEW MIRROR ASSY (LEFT)	1	1	1	UR DPBMU
82	3P6-26290-00-P0	REAR VIEW MIRROR ASSY (RIGHT)	1	1	1	UR BS4
	3P6-26290-00-P1	REAR VIEW MIRROR ASSY (RIGHT)	1	1	1	UR YNM9
	3P6-26290-00-P2	REAR VIEW MIRROR ASSY (RIGHT)	1	1	1	UR DPBMU
83	5JW-26298-00	PLATE, MIRROR FITTING 1	2	2	2	
84	3P6-26299-00	PLATE, MIRROR FITTING 2	2	2	2	
85	90387-0602X	COLLAR	4	4	4	
86	95702-06500	NUT, FLANGE	4	4	4	
87	3P6-2830N-00-P0	BOX SUB ASSY	1	1	1	UR BS4
	3P6-2830N-00-P1	BOX SUB ASSY	1	1	1	UR YNM9
	3P6-2830N-00-P2	BOX SUB ASSY	1	1	1	UR DPBMU
88	5VS-28470-00	.LOCK ASSY	1	1	1	
89	5VS-28367-00	.BRACKET	1	1	1	
90	90183-05024	.NUT, SPRING	2	2	2	
91	90167-05080	SCREW, TAPPING	1	1	1	
92	90183-05076	NUT, SPRING	2	2	2	
93	90149-05299	SCREW	2	2	2	



3P61300-E410

FIG. 41 COWLING 2

REF. NO.	PART NO.	DESCRIPTION	3P61	3P62	3P63	REMARKS
1	3P6-Y283J-00-P0	BODY, FRONT LOWER 1	1	1	1	UR BS4
	3P6-Y283J-00-P1	BODY, FRONT LOWER 1	1	1	1	UR YNM9
	3P6-Y283J-10-P2	BODY, FRONT LOWER 1	1	1	1	UR DPBMU
2	3P6-28391-00	.GRAPHIC 1	1	1	1	FOR DPBMU
3	3P6-21796-00	.HINGE	2	2	2	
4	3XV-2177L-00	.PLATE, SPRING	4	4	4	
5	90267-32103	.RIVET, BLIND	12	12	12	
6	3P6-28307-00	.SEAL	3	3	3	
7	90111-05003	.BOLT,HEX. SOCKET BUTTON	1	1	1	
8	3P6-28415-00	.DAMPER 1	1	1	1	
9	3P6-28416-00	.DAMPER 2	1	1	1	
10	3P6-28435-00	.DAMPER 4	1	1	1	
11	3P6-2834E-00	.DAMPER 1	1	1	1	
12	3P6-2837J-00	.DAMPER 5	1	1	1	
13	5VY-2837J-00	.DAMPER 5	1	1	1	
14	3P6-2836K-00	.PANEL, INNER 1	1	1	1	
15	97707-50016	.SCREW, TRUSS HEAD TAPPING	3	3	3	
16	90183-05024	.NUT, SPRING	3	3	3	
17	90480-13398	.GROMMET	3	3	3	
18	90183-05024	.NUT, SPRING	2	2	2	
19	3P6-83310-00	.FRONT FLASHER LIGHT ASSY 1	1	1	1	
20	3P6-83331-00	.BULB, FLASHER (12V-21W)	1	1	1	
21	3P6-83509-00	.SOCKET CORD ASSY	1	1	1	
22	97707-50016	.SCREW, TRUSS HEAD TAPPING	2	2	2	
23	90111-05003	BOLT,HEX. SOCKET BUTTON	3	3	3	
24	90202-05180	WASHER, PLATE	3	3	3	
25	90109-06037	BOLT	3	3	3	

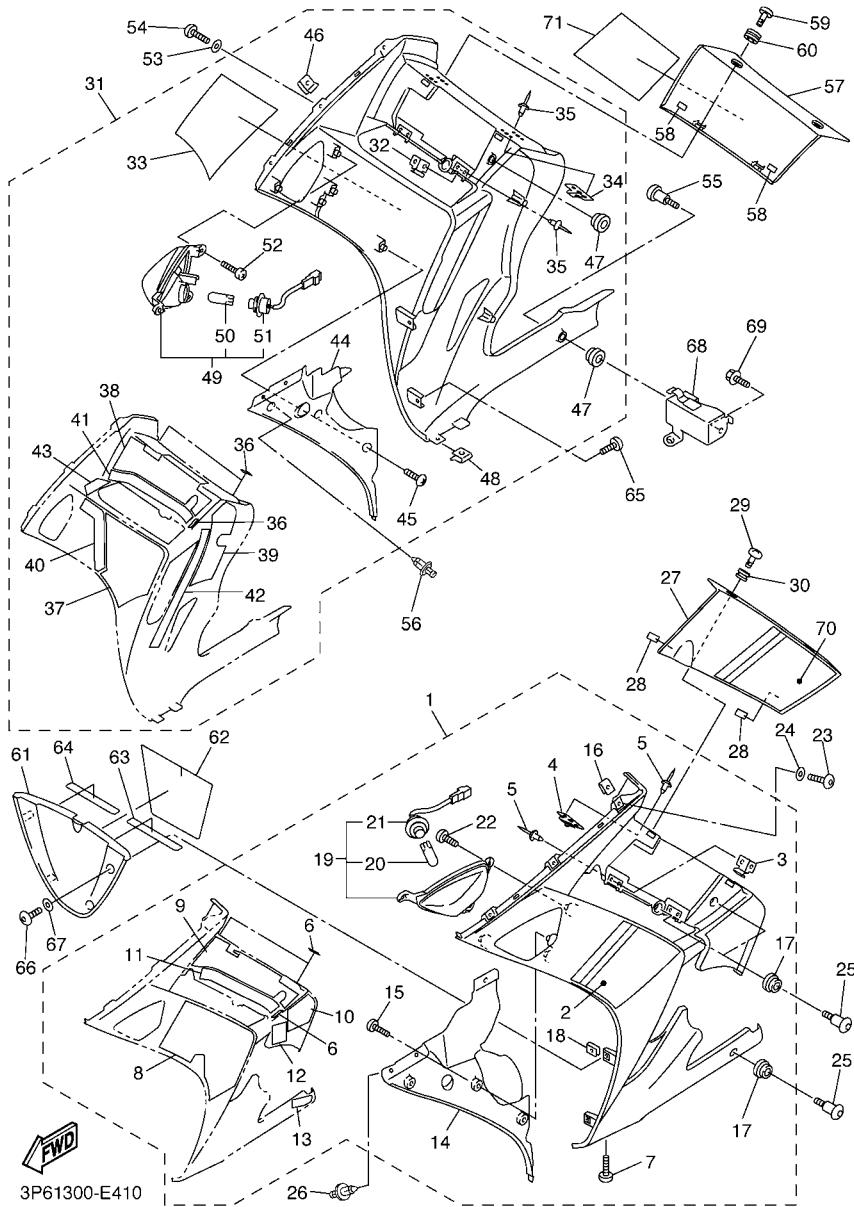

FIG. 41 COWLING 2

REF. NO.	PART NO.	DESCRIPTION	3P61	3P62	3P63	REMARKS
26	90269-06008	RIVET	2	2	2	
27	3P6-2830C-00-P0	VISOR, SIDE 1	1	1	1	UR BS4
	3P6-2830C-00-P1	VISOR, SIDE 1	1	1	1	UR YNM9
	3P6-2830C-00-P2	VISOR, SIDE 1	1	1	1	UR DPBMU
28	3P6-28217-00	DAMPER 1	2	2	2	
29	3XV-28386-00	HEAD	2	2	2	
30	90480-09001	GROMMET	2	2	2	
31	3P6-Y283K-00-P0	BODY, FRONT LOWER 2	1	1	1	UR BS4
	3P6-Y283K-00-P1	BODY, FRONT LOWER 2	1	1	1	UR YNM9
	3P6-Y283K-10-P2	BODY, FRONT LOWER 2	1	1	1	UR DPBMU
32	3P6-21796-00	.HINGE	2	2	2	
33	3P6-28392-00	.GRAPHIC 2	1	1	1	FOR DPBMU
34	3XV-2177L-00	.PLATE, SPRING	4	4	4	
35	90267-32103	.RIVET, BLIND	12	12	12	
36	3P6-28307-00	.SEAL	3	3	3	
37	3P6-28425-00	.DAMPER 3	1	1	1	
38	3P6-28416-10	.DAMPER 2	1	1	1	
39	3P6-28455-00	.DAMPER, 4	1	1	1	
40	3P6-28371-00	.DAMPER	1	1	1	
41	3P6-2834F-00	.DAMPER	1	1	1	
42	3P6-2837K-00	.DAMPER 6	1	1	1	
43	3P6-2847N-00	.DAMPER 8	1	1	1	
44	3P6-2836L-00	.PANEL, INNER 2	1	1	1	
45	97707-50016	.SCREW, TRUSS HEAD TAPPING	3	3	3	
46	90183-05024	.NUT, SPRING	3	3	3	
47	90480-13398	.GROMMET	3	3	3	
48	90183-05024	.NUT, SPRING	1	1	1	

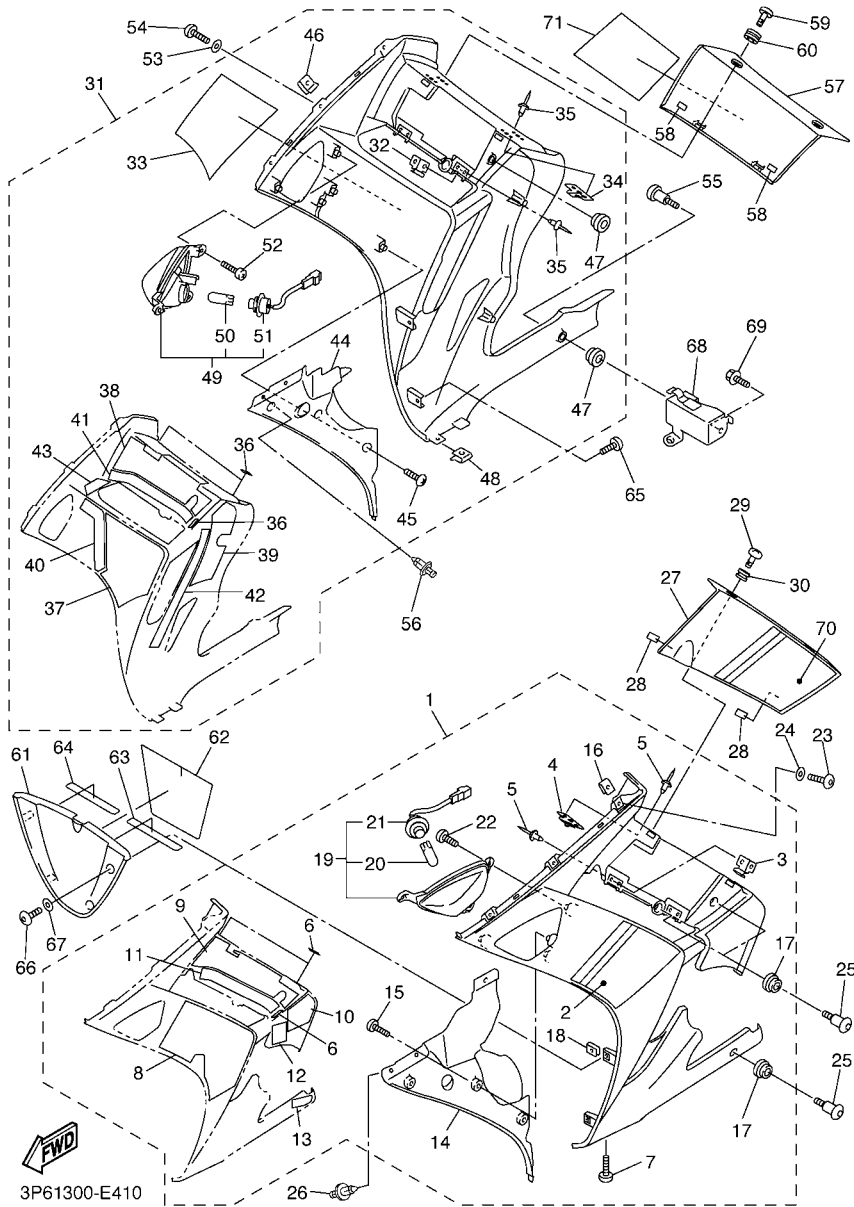
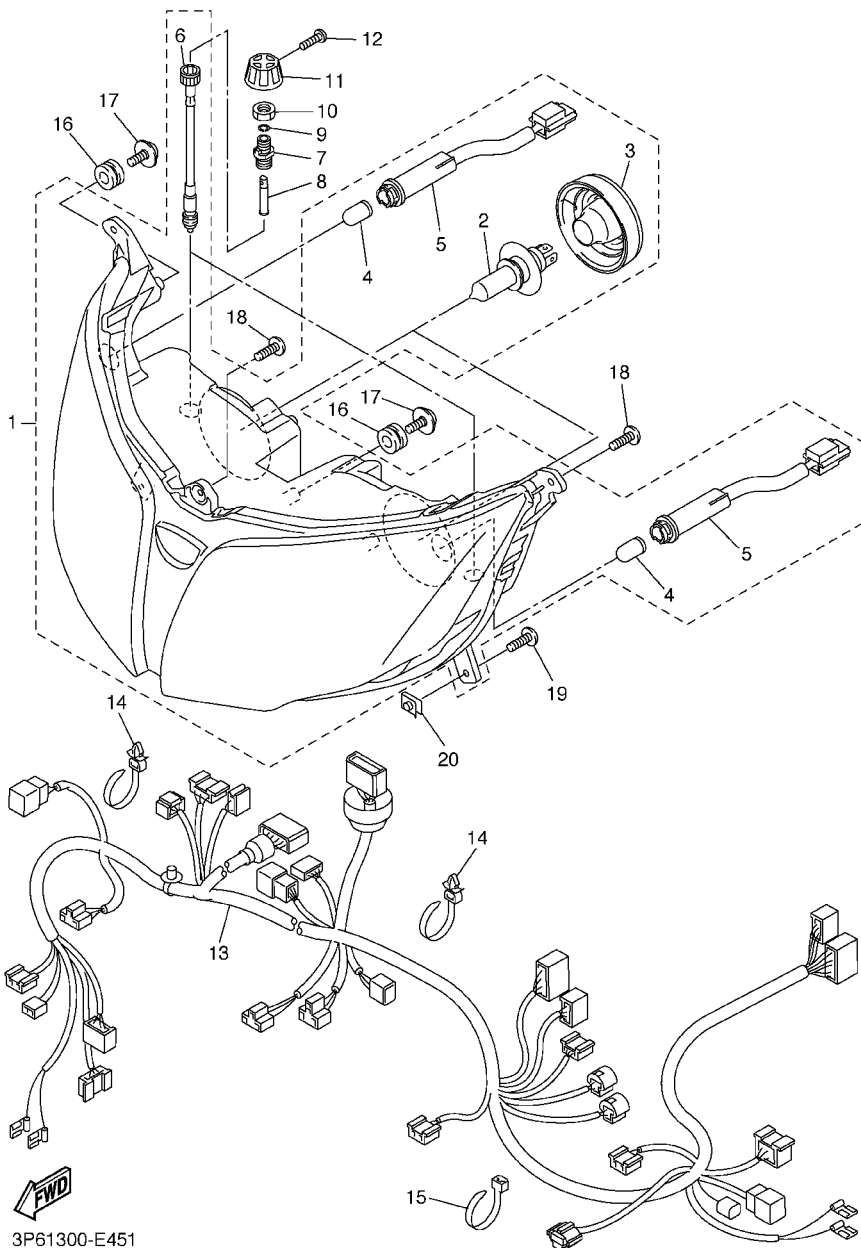

FIG. 41 COWLING 2

REF. NO.	PART NO.	DESCRIPTION	3P61	3P62	3P63	REMARKS
49	3P6-83320-00	.FRONT FLASHER LIGHT ASSY 2	1	1	1	
50	3P6-83331-00	..BULB, FLASHER (12V-21W)	1	1	1	
51	3P6-83509-00	..SOCKET CORD ASSY	1	1	1	
52	97707-50016	.SCREW, TRUSS HEAD TAPPING	2	2	2	
53	90202-05180	WASHER, PLATE	3	3	3	
54	90111-05003	BOLT,HEX. SOCKET BUTTON	3	3	3	
55	90109-06037	BOLT	3	3	3	
56	90269-06008	RIVET	2	2	2	
57	3P6-2830D-00-P0	VISOR, SIDE 2	1	1	1	UR BS4
	3P6-2830D-00-P1	VISOR, SIDE 2	1	1	1	UR YNM9
	3P6-2830D-00-P2	VISOR, SIDE 2	1	1	1	UR DPBMU
58	3P6-28217-00	DAMPER 1	2	2	2	
59	3XV-28386-00	HEAD	2	2	2	
60	90480-09001	GROMMET	2	2	2	
61	3P6-28385-00-P0	COVER, LOWER	1	1	1	UR BS4
	3P6-28385-00-P1	COVER, LOWER	1	1	1	UR YNM9
	3P6-28385-00-P2	COVER, LOWER	1	1	1	UR DPBMU
62	3P6-2848H-00	SEAT	1	1	1	
63	3P6-2848K-00	SEAT 2	1	1	1	
64	3P6-2848L-00	SEAT 3	1	1	1	
65	97707-50016	SCREW, TRUSS HEAD TAPPING	2	2	2	
66	90111-05003	BOLT,HEX. SOCKET BUTTON	2	2	2	
67	90202-05180	WASHER, PLATE	2	2	2	
68	5JW-2836F-00	BRACKET 3	1	1	1	
69	95827-06012	BOLT, FLANGE	1	1	1	
70	3P6-28393-00	GRAPHIC 3	1	1	1	FOR DPBMU
71	3P6-28394-00	GRAPHIC 4	1	1	1	FOR DPBMU

FIG. 45 HEADLIGHT

REF. NO.	PART NO.	DESCRIPTION	3P61	3P62	3P63	REMARKS
1	3P6-8430B-00	HEADLIGHT ASSY	1	1		
	3P6-8430B-10	HEADLIGHT ASSY	1	1		FOR GBR,IRL,ZAF
2	2F9-84314-00	.BULB (12V-60/55W)	2	2	2	(H4)HALOGEN
3	5JW-84397-00	.COVER, SOCKET	2	2	2	
4	5DM-84347-00	.BULB (12V-5W)	2	2	2	
5	3P6-84346-00	.SOCKET, PILOT LIGHT	2	2	2	
6	3P6-8430N-00	.WIRE ASSY	2	2	2	
7	3P6-8431U-00	HOLDER	2	2	2	
8	3P6-8431N-00	ROD	2	2	2	
9	93440-06190	CIRCLIP	2	2	2	
10	90170-10206	NUT	2	2	2	
11	3P6-8432N-00	KNOB	2	2	2	
12	90157-03007	SCREW, PAN HEAD	2	2	2	
13	3P6-84359-00	CORD, HEADLIGHT	1	1	1	
14	90464-12036	CLAMP	2	2	2	
15	90465-13152	CLAMP	1	1	1	
16	4XV-83513-00	DAMPER	4	4	4	
17	90160-05006	SCREW, ROUND TAPPING	4	4	4	
18	97707-50016	SCREW, TRUSS HEAD TAPPING	3	3	3	
19	90154-05005	SCREW, BINDING	2	2	2	
20	90183-05076	NUT, SPRING	2	2	2	



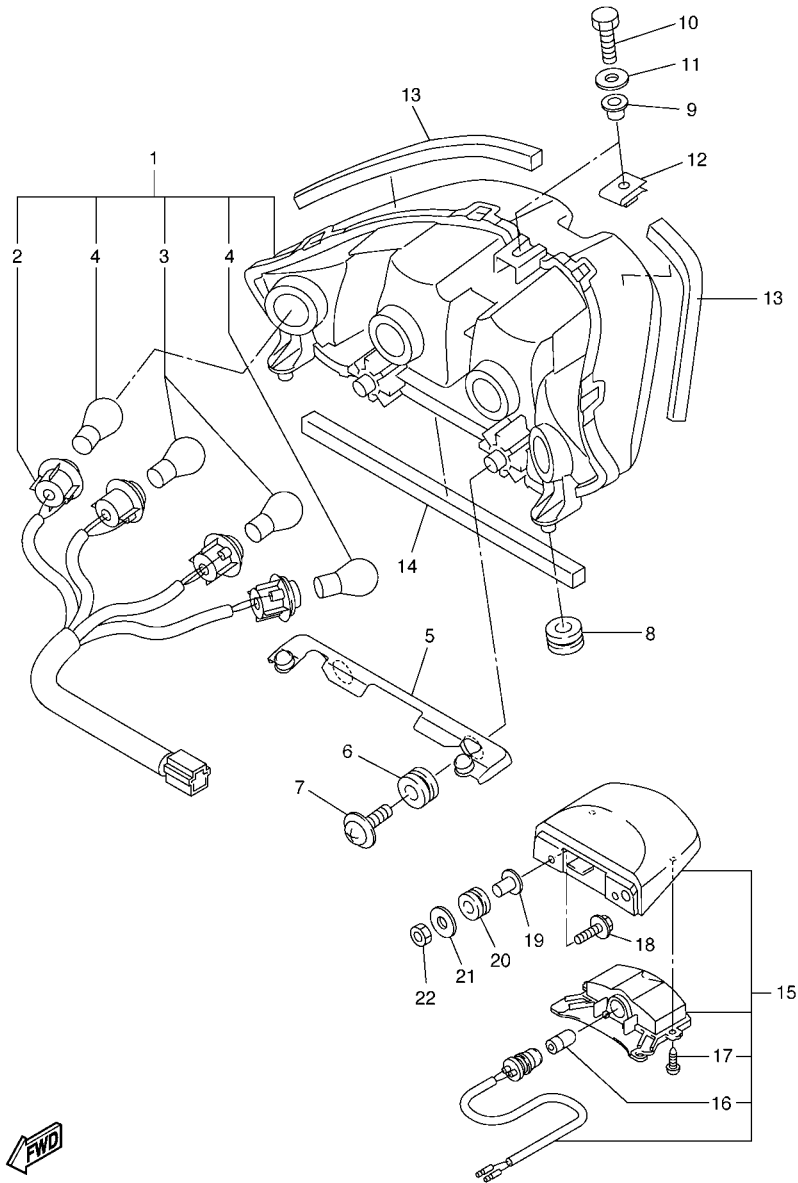
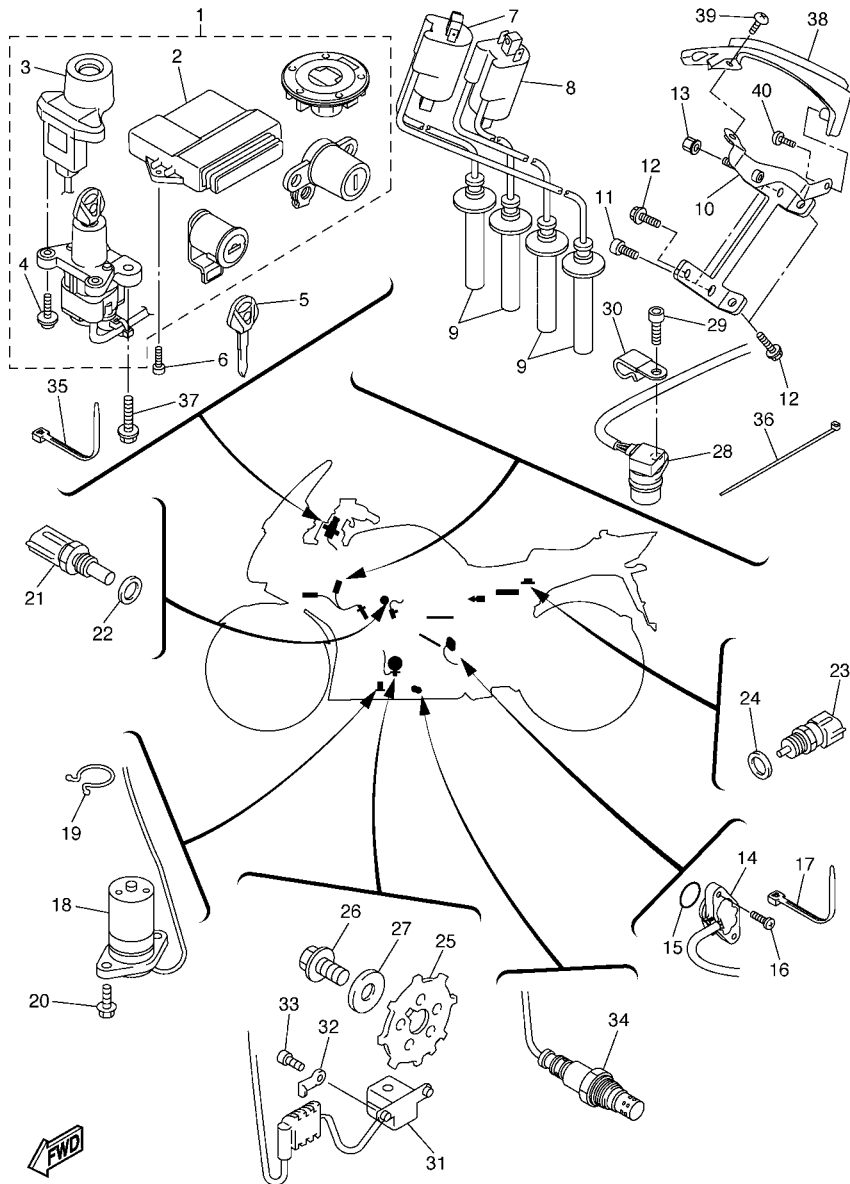

FIG. 46 TAILLIGHT

REF. NO.	PART NO.	DESCRIPTION				REMARKS
			3P61	3P62	3P63	
1	3P6-84710-00	TAILLIGHT UNIT ASSY	1	1	1	
2	3P6-84735-00	.CORD ASSY	1	1	1	
3	36Y-84714-40	.BULB, TAILLIGHT (12V-21/5W)	2	2	2	
4	3P6-83331-00	.BULB, FLASHER (12V-21W)	2	2	2	
5	3P6-2117E-00	BRACKET, TAILLIGHT	1	1	1	
6	90480-18276	GROMMET	2	2	2	
7	90164-05014	SCREW, TAPPING	2	2	2	
8	4XV-83513-00	DAMPER	2	2	2	
9	90387-07391	COLLAR	1	1	1	
10	97002-06025	BOLT	1	1	1	
11	92902-06600	WASHER, PLATE	1	1	1	
12	90183-06023	NUT, SPRING	1	1	1	
13	4FU-21747-00	DAMPER	2	2	2	
14	2D1-24737-00	DAMPER, SEAT	1	1	1	
15	2D1-84745-00	LICENCE LIGHT UNIT ASSY	1	1	1	
16	4HC-84744-00	.BULB (12V-5W)	1	1	1	
17	97706-04012	.SCREW, TAPPING	2	2	2	
18	90159-05011	SCREW, WITH WASHER	2	2	2	
19	90387-05003	COLLAR	2	2	2	
20	90480-11008	GROMMET	2	2	2	
21	90201-05725	WASHER, PLATE	2	2	2	
22	95602-05100	NUT, U	2	2	2	



3P61300-E460



3P61300-E470

FIG. 47 ELECTRICAL 1

REF. NO.	PART NO.	DESCRIPTION	3P61	3P62	3P63	REMARKS
1	3P6-W8250-00	MAIN SW. IMMOBILIZER KIT	1		1	
	3P6-W8250-10	MAIN SW. IMMOBILIZER KIT		1		
2	3P6-8591A-00	.ENGINE CONTROL UNIT ASSY	1		1	
	3P6-8591A-10	.ENGINE CONTROL UNIT ASSY		1		
3	5VS-8255P-00	.IMMOBILIZER. UNIT COMP.	1	1	1	
4	5SL-82113-00	.SCREW	2	2	2	
5	5SL-82511-08	BLANK KEY	1	1	1	AP
6	97702-60020	SCREW, TAPPING	2	2	2	
7	3P6-82310-00	IGNITION COIL ASSY	1	1	1	
8	3P6-82320-00	IGNITION COIL ASSY	1	1	1	
9	5JW-82370-00	PLUG CAP ASSY	4	4	4	
10	3P6-82316-00	BRACKET, IGNITION COIL	1	1	1	
11	91312-06012	BOLT	2	2	2	
12	95022-06016	BOLT, FLANGE	3	3	3	
13	90179-06500	NUT	1	1	1	
14	3P6-82540-00	NEUTRAL SWITCH ASSY	1	1	1	
15	93210-21276	O-RING	1	1	1	
16	90154-05073	SCREW, BINDING	2	2	2	
17	1UA-82591-00	BAND	1	1	1	
18	3P6-85720-00	OIL LEVEL GAUGE ASSY	1	1	1	
19	90464-14058	CLAMP	1	1	1	
20	95022-06016	BOLT, FLANGE	2	2	2	
21	8CC-85790-01	THERMOSENSOR ASSY	1	1	1	
22	90201-12790	WASHER, PLATE	1	1	1	
23	5FL-85790-00	THERMOSENSOR ASSY	1	1	1	
24	90430-12202	GASKET	1	1	1	
25	5JW-81673-10	ROTOR	1	1	1	

G10

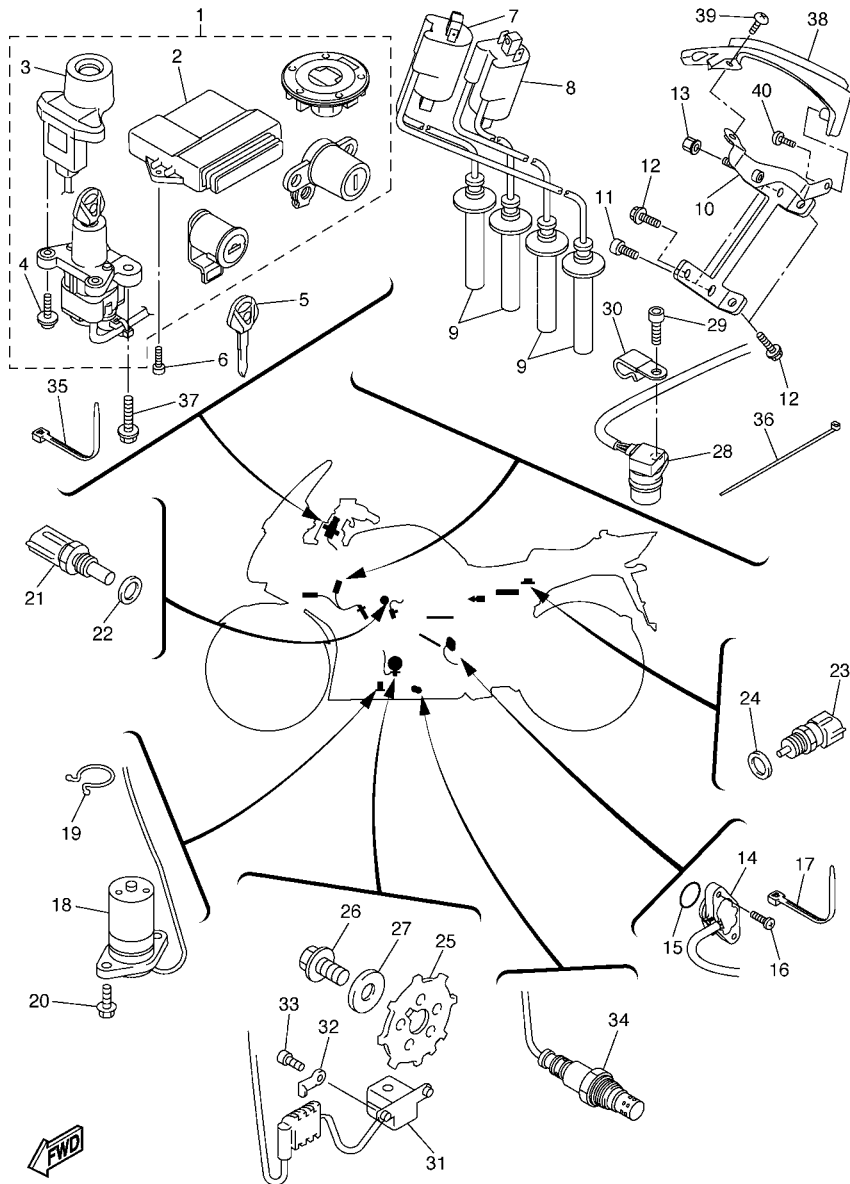

FWD
3P61300-E470

FIG. 47 ELECTRICAL 1

REF. NO.	PART NO.	DESCRIPTION	3P61	3P62	3P63	REMARKS
26	90105-10153	BOLT, FLANGE	1	1	1	
27	90201-107K6	WASHER, PLATE	1	1	1	
28	5FL-83755-01	SENSOR, SPEED	1	1	1	
29	90110-06193	BOLT, HEXAGON SOCKET HEAD	1	1	1	
30	90462-08039	CLAMP	1	1	1	
31	5JW-81670-00	PICK-UP ASSY	1	1	1	
32	90465-08055	CLAMP	1	1	1	
33	90110-05032	BOLT, HEXAGON SOCKET HEAD	2	2	2	
34	3P6-8592A-00	SENSOR	1	1	1	
35	90465-10098	CLAMP	1	1	1	
36	5Y9-12491-00	CLAMP 1	1	1	1	
37	90109-080G5	BOLT	2	2	2	
38	3P6-2137V-00	GUIDE, AIR 2	1	1	1	
39	90154-05013	SCREW, BINDING	1	1	1	
40	97707-50012	SCREW, TRUSS HEAD TAPPING	1	1	1	

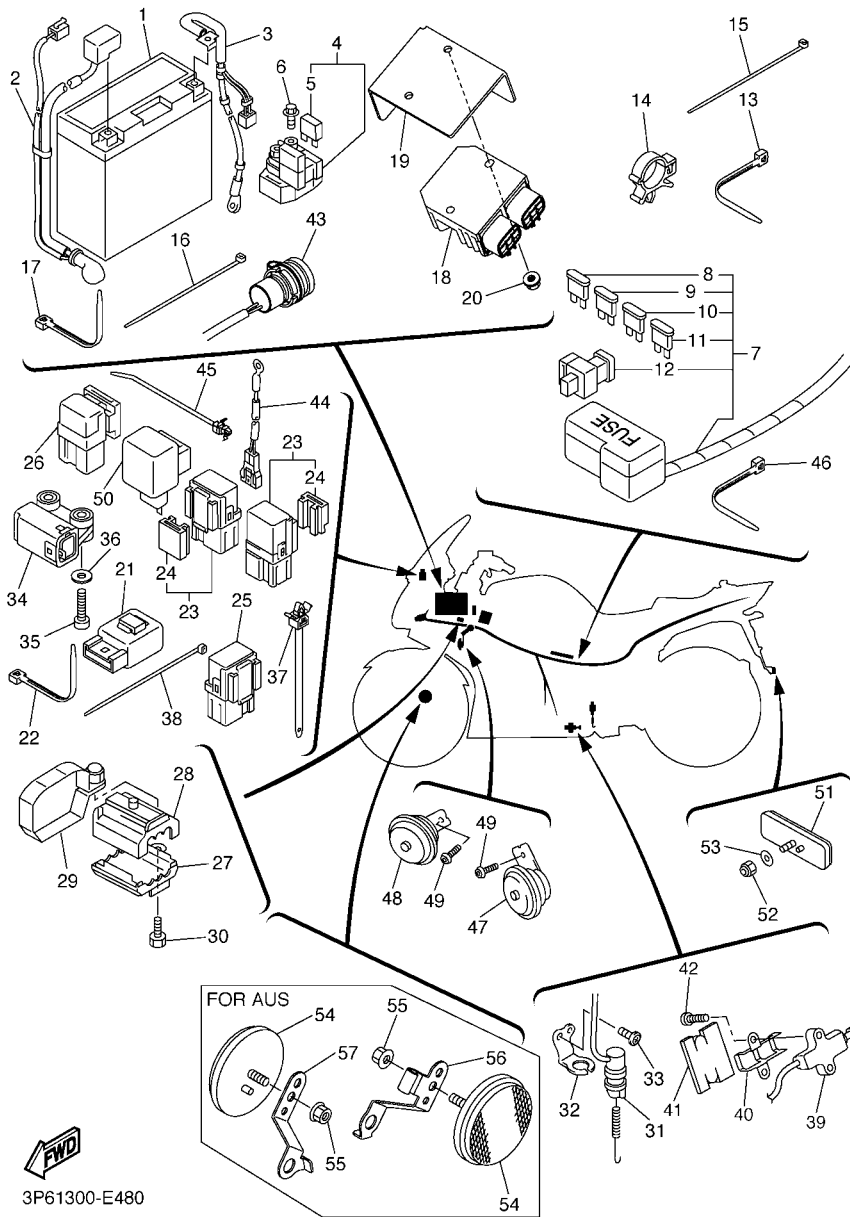

3P61300-E480

FIG. 48 ELECTRICAL 2

REF. NO.	PART NO.	DESCRIPTION	3P61	3P62	3P63	REMARKS
1	5EA-82100-11	BATTERY ASSY (GS GT14B-4)	1	1	1	
2	3P6-82115-00	WIRE, PLUS LEAD	1	1	1	
3	3P6-82116-00	WIRE, MINUS LEAD	1	1	1	
4	4YR-81940-02	STARTER RELAY ASSY	1	1	1	
5	1AE-82151-00	.FUSE (30A-BL)	2	2	2	
6	95022-06008	BOLT, FLANGE	2	2	2	
7	3P6-82590-00	WIRE HARNESS ASSY	1	1	1	
8	5JJ-82151-50	.FUSE (3A-BL)	2	2	2	
9	5JJ-82151-30	.FUSE (10A-BL)	5	5	5	
10	5JJ-82151-10	.FUSE (15A-BL)	5	5	5	
11	5JJ-82151-70	.FUSE (25A-BL)	2	2	2	
12	5JW-82151-10	.FUSE (50A)	1	1	1	
13	90465-10098	CLAMP	3	3	3	
14	90464-16006	CLAMP	1	1	1	
15	5Y9-12491-00	CLAMP 1	2	2	2	
16	90465-13152	CLAMP	1	1	1	
17	1UA-82591-00	BAND	3	3	3	
18	1D7-81960-00	RECTIFIER & REGULATOR ASSY	1	1	1	
19	3P6-81975-00	PLATE, RECTIFIER FITTING	1	1	1	
20	95602-06200	NUT, SELF-LOCKING	2	2	2	
21	5VK-81950-30	RELAY ASSY	1	1	1	
22	90465-10098	CLAMP	1	1	1	
23	5EA-81950-20	RELAY ASSY	2	2	2	
24	5EA-81952-00	.HOLDER, RELAY	1	1	1	
25	5JJ-81950-10	RELAY ASSY	1	1	1	
26	5DM-81950-00	RELAY ASSY	1	1	1	
27	5VS-8258J-00	HOUSING, CONNECTEUR 1	1	1		

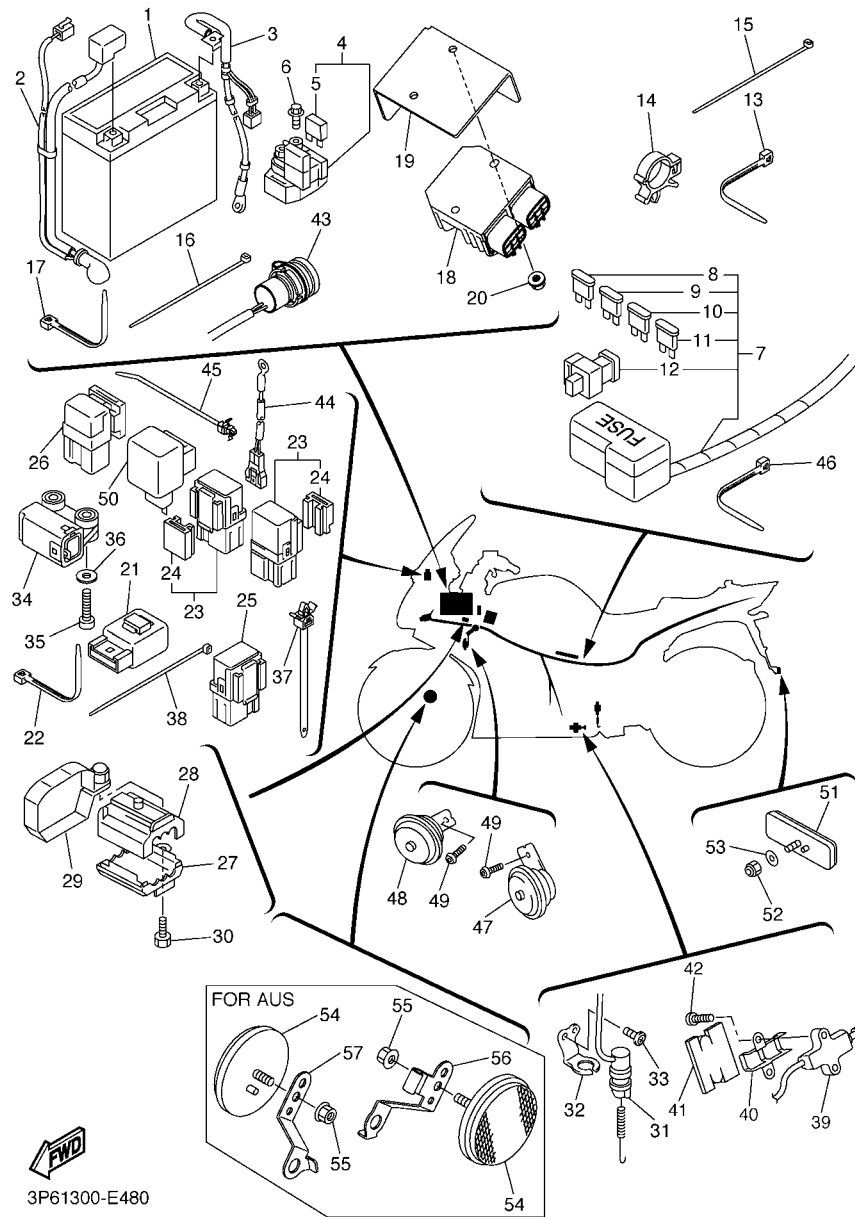

3P61300-E480

FIG. 48 ELECTRICAL 2

REF. NO.	PART NO.	DESCRIPTION	3P61	3P62	3P63	REMARKS
28	5VS-8259J-00	HOUSING, CONNECTEUR 2	1	1		
29	5VS-82729-00	BRACKET, LOCK	1	1		
30	90101-06664	BOLT	1	1		
31	3P6-82530-00	STOP SWITCH ASSY	1	1	1	
32	5JW-2144G-00	STAY, STOP SWITCH	1	1	1	
33	98902-05008	SCREW, BIND	1	1	1	
34	5PS-82576-01	LEAN ANGLE SENSOR	1	1	1	
35	98902-04020	SCREW, BIND	2	2	2	
36	90201-047A2	WASHER, PLATE	2	2	2	
37	90464-12036	CLAMP	2	2	2	
38	90465-13152	CLAMP	1	1	1	
39	5PX-82566-51	SWITCH, SIDE STAND	1	1	1	
40	3P6-82388-00	PLATE	1	1	1	
41	3P6-82176-00	DAMPER	1	1	1	
42	90157-05008	SCREW, PAN HEAD	2	2	2	
43	3P6-8254B-00	TERMINAL COMP.	1	1	1	
44	5RU-85700-00	THERMISTOR ASSY	1	1	1	
45	90464-24001	CLAMP	1	1	1	
46	90465-10098	CLAMP	2	2	2	
47	5PS-83371-00	HORN	1	1	1	
48	3P6-83371-00	HORN	1	1	1	
49	92012-06012	BOLT, BUTTON HEAD	2	2	2	
50	3GM-83350-01	FLASHER RELAY ASSY	1	1	1	
51	3Y6-85130-02	REAR REFLECTOR ASSY	1	1	1	
52	95602-05100	NUT, U	1	1	1	
53	90201-05725	WASHER, PLATE	1	1	1	
54	4AG-85111-00	REFLECTOR, 1			2	

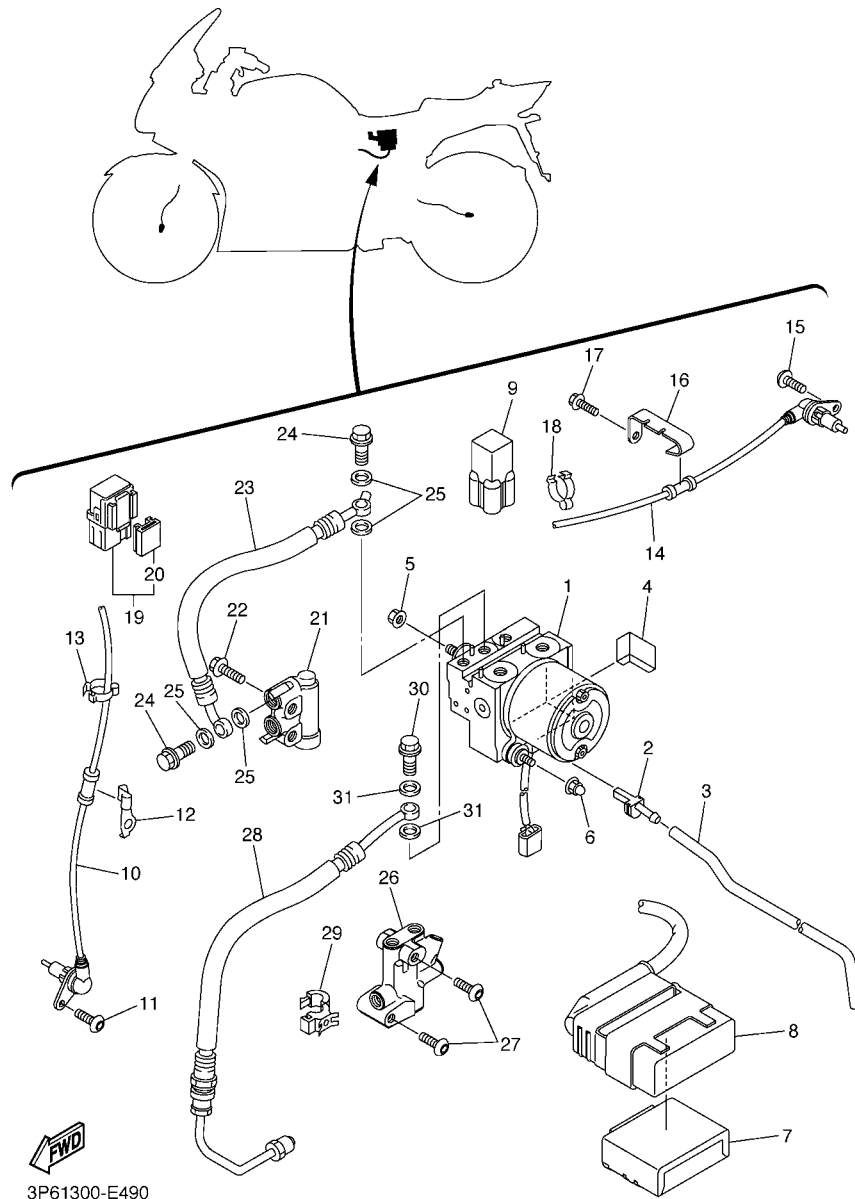

3P61300-E490

FIG. 49 ELECTRICAL 3

REF. NO.	PART NO.	DESCRIPTION	3P61	3P62	3P63	REMARKS
1	3P6-85930-09	HYDRAULIC UNIT ASSY	1	1	1	
2	5CG-24196-00	PLUG, DRAIN	1	1	1	
3	5VS-85828-00	HOSE, DRAIN	1	1	1	
4	2AL-84553-00	DAMPER	1	1	1	
5	95702-08500	NUT, FLANGE	1	1	1	
6	90176-08026	NUT, CROWN	2	2	2	
7	3P6-85940-00	ELECTRONIC CONTROL UNIT ASSY	1	1	1	
8	3P6-85950-00	WIRE HARNESS ASSY	1	1	1	
9	3YA-82378-00	CONNECTOR	1	1	1	
10	3P6-85970-00	WHEEL SENSOR ASSY, FRONT	1	1	1	
11	92014-08016	BOLT, BUTTON HEAD	1	1	1	
12	3P6-23317-00	HOLDER, CABLE	1	1		
13	90465-14310	CLAMP	2	2	2	
14	3P6-85980-00	WHEEL SENSOR ASSY, REAR	1	1	1	
15	92014-08016	BOLT, BUTTON HEAD	1	1	1	
16	3P6-86159-00	HOLDER, WIRE	1	1	1	
17	90105-05014	BOLT, FLANGE	1	1	1	
18	90465-14310	CLAMP	2	2	2	
19	5EA-81950-20	RELAY ASSY	1	1	1	
20	5EA-81952-00	.HOLDER, RELAY	1	1	1	
21	3P6-25940-00	METERING VALVE ASSY	1	1	1	
22	95807-06030	BOLT, FLANGE	2	2	2	
23	3P6-2582L-00	HOSE, BRAKE 8	1	1	1	
24	90401-10020	BOLT, UNION	2	2	2	
25	90430-10005	GASKET	4	4	4	
26	3P6-25884-00	VALVE, PROPORTIONING	1	1	1	
27	92017-06040	BOLT, BUTTON HEAD	2	2	2	

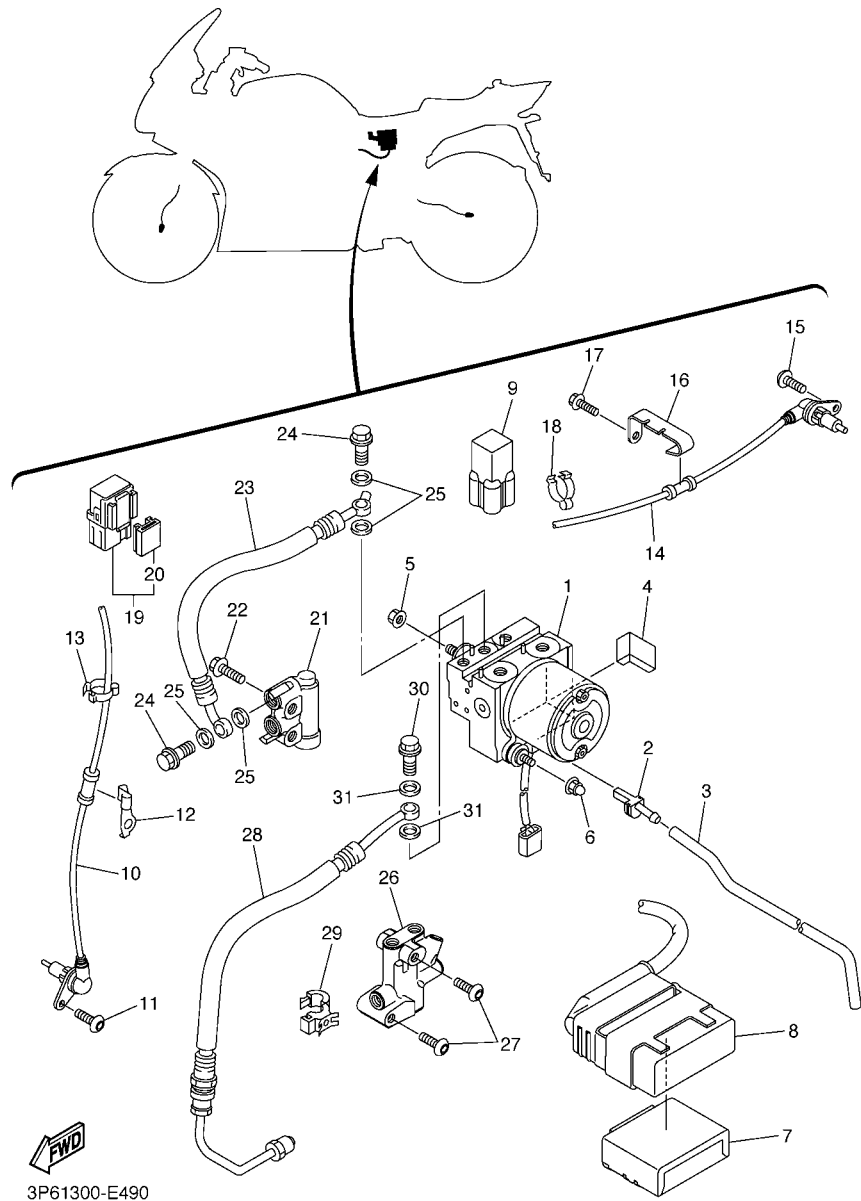

3P61300-E490

FIG. 49 ELECTRICAL 3

REF. NO.	PART NO.	DESCRIPTION	3P61	3P62	3P63	REMARKS
28	3P6-2584E-00	BRAKE HOSE ASSY 5	1	1	1	
29	90464-08189	CLAMP	1	1	1	
30	90401-10020	BOLT, UNION	1	1	1	
31	90430-10005	GASKET	2	2	2	

NUMERICAL INDEX

PART NO.	GRID NO.	PART NO.	GRID NO.	PART NO.	GRID NO.	PART NO.	GRID NO.	PART NO.	GRID NO.	PART NO.	GRID NO.
5JW-11102-10	B - 2	3LD-12168-20	B - 5	5JW-12469-00	B - 8	5JW-14104-00	C - 3	3P6-14883-00	C - 5	2H7-16325-00	C - 12
5VY-1111G-00	B - 2	3LD-12168-40	B - 5	5GV-1246E-00	B - 8	4KM-14137-00	C - 3	3P6-14884-00	C - 5	4XV-16331-00	C - 12
5JW-11133-10	B - 2	3LD-12168-60	B - 5		B - 10	5PW-14137-00	C - 3	3P6-14885-00	C - 5	5JW-16334-00	C - 12
3P6-11134-10	B - 2	3LD-12168-80	B - 5	3P6-12481-00	B - 8	3P6-14139-00	C - 3	3P6-14886-00	C - 5	36Y-16335-00	C - 12
5JW-11145-00	C - 7	3LD-12168-A0	B - 5	3P6-12482-00	B - 10	8A7-14139-00	C - 3	5JW-14889-00	C - 5	132-16346-00	D - 5
5JW-11165-00	C - 7	3LD-12168-F0	B - 5	5Y9-12491-00	F - 11	5FL-14147-00	C - 3	5JW-14890-00	C - 5	4XV-16351-00	C - 12
5JW-11166-10	B - 15	3LD-12168-H1	B - 5		G - 11	5JW-14149-00	B - 15	5JW-14899-00	C - 5	1TX-16352-00	C - 12
5JW-11181-00	B - 2	3LD-12168-K1	B - 5		G - 12	895-14169-00	C - 3	5DM-14919-00	C - 3	4KG-16356-00	C - 12
3P6-11190-00	B - 2	3LD-12168-M1	B - 5	1AA-12535-00	B - 10	8CC-14216-10	C - 3	5JW-14987-10	C - 3	3P6-16357-00	C - 12
5JW-11193-00	B - 2	3LD-12168-R1	B - 5	3P6-12551-00	B - 10	3XV-14251-00	C - 3	5JW-14987-20	C - 3	3P6-16371-00	C - 12
214-11198-01	B - 13	3LD-12168-U1	B - 5	5JW-12551-00	B - 11	5PW-14349-00	C - 3	5JW-14987-30	C - 4	2D2-16381-00	C - 13
	E - 2	3LD-12168-W1	B - 5	3P6-12552-00	B - 11	5JW-14349-10	C - 3	3P6-15100-00	C - 7	3P6-16383-00	C - 12
5JW-11411-00	B - 3	3LD-12168-Y1	B - 5	5JW-12576-00	B - 8	5JW-14349-20	C - 3	5JW-15113-00	C - 8	3P6-16384-00	C - 12
3LD-11416-10	B - 3	3LD-12169-11	B - 5	5JW-12577-00	B - 8	5JW-14411-10	B - 15	3P6-15163-00	C - 14	3P6-16587-00	C - 12
3LD-11416-20	B - 3	3LD-12169-31	B - 5	3P6-12578-00	B - 8	5JW-14412-00	B - 15	4H7-15189-00	C - 7	5JW-17121-00	C - 14
3LD-11416-30	B - 3	3LD-12169-50	B - 5	3P6-12579-00	B - 9	5JW-14413-10	C - 4	5JW-15189-00	C - 8	5JW-17131-00	C - 14
3LD-11416-40	B - 3	3LD-12169-70	B - 5	3P6-12581-00	B - 8	5JW-14419-00	B - 15	5JW-15191-00	C - 7	5JW-17141-00	C - 14
3LD-11416-50	B - 3	3LD-12169-90	B - 5	3P6-12588-00	B - 10		C - 3	5JW-15316-00	C - 9	5JW-17151-00	C - 14
3LD-11416-60	B - 3	3LD-12169-E0	B - 6	3P6-12589-00	B - 10	5JW-14421-10	B - 15	5JW-15326-00	C - 9	5JW-17211-00	C - 15
3LD-11416-70	B - 3	3LD-12169-G0	B - 6	3P6-12591-00	B - 9	31A-14435-00	B - 15	2H7-15361-00	C - 7	5JW-17221-00	C - 15
5JW-11455-00	B - 3	3LD-12169-J0	B - 6	5JW-13160-00	C - 3	5JW-14437-00	B - 15	3F9-15362-00	C - 9	5JW-17231-00	C - 14
5JW-11500-00	B - 3	3LD-12169-L0	B - 6	5JW-13161-00	B - 13	5JW-14451-00	B - 15	3P6-15399-00	C - 8	5JW-17241-00	C - 14
5JW-11510-00	B - 3	3LD-12169-N0	B - 6	5JW-1316E-00	B - 13	4XV-14452-00	B - 15	3P6-15411-00	C - 9	5JW-17251-00	C - 14
5JW-11557-00	B - 4	3LD-12169-T0	B - 6	5JW-13310-00	B - 12	5JW-14452-00	B - 15	5JW-15412-00	C - 7	5JW-17402-00	C - 14
5JW-11583-00	B - 4	5JW-12171-00	B - 7	5JW-13316-00	B - 12	5JW-14453-00	B - 15	5JW-15414-00	C - 9	5JW-17411-00	C - 14
5JW-11603-00	B - 3	5JW-12176-00	B - 7	5JW-13330-00	B - 12	5JW-14454-10	B - 15	5JW-15416-00	C - 10	5JW-17521-00	D - 2
5JW-11631-00	B - 3	5JW-12210-01	B - 7	5JW-13336-00	B - 12	5JW-14463-00	B - 15	5JW-15421-00	C - 9	5JW-17524-00	D - 2
5JW-11633-00	B - 3	5JW-12213-00	B - 7	5JW-13354-00	B - 14	31A-14477-10	B - 15	5JW-15425-00	C - 10	5JW-17526-00	D - 2
5JW-11650-01	B - 3	5BE-12241-00	B - 7	5JW-13411-00	B - 12	5JW-14485-00	B - 15	5JW-15431-00	C - 9	5JW-17527-00	D - 2
5JW-11654-00	B - 3	5JW-12251-00	B - 7	5JW-13412-00	B - 12	4XY-14568-00	B - 11	5JW-15451-10	C - 9	5JW-17531-00	D - 2
5JW-11656-00	B - 3	5JW-12252-00	B - 7	5JW-13414-00	B - 13	5JW-14568-00	B - 15	5JW-15456-10	C - 10	4X7-17531-00-15	D - 2
5JW-11656-10	B - 3	3P6-12405-00	B - 10	5JW-13416-00	B - 13	5JW-14589-00	C - 3	5JW-15461-10	C - 9	4X7-17531-00-30	D - 2
5JW-11656-20	B - 3	3P6-12405-10	B - 10	5JW-13417-00	B - 13	5JW-14602-02	C - 6	5JW-15462-10	C - 9	4X7-17531-00-50	D - 2
5JW-11656-30	B - 3	4FM-12410-00	B - 9	5JW-13440-00	B - 13	4FM-14613-00	C - 6	5JW-15463-00	C - 10	5JW-17531-10	D - 3
5JW-11656-40	B - 3	3P6-12417-00	B - 9	5JW-13470-10	B - 13	3P6-14710-00	C - 6	5JW-15484-01	C - 9	5JW-17531-20	D - 3
5JW-11656-50	B - 3	5JW-12421-10	B - 8	5JW-13473-00	B - 13	3XW-14714-00	C - 6	5JW-15492-00	C - 9	5JW-17531-30	D - 3
5JW-12111-00	B - 5	5JW-12422-10	B - 8	5PW-13490-00	B - 13	3P6-14720-00	C - 6	5JW-15512-00	C - 11	5JW-17531-40	D - 3
5JW-12113-00	B - 5	11H-12438-10	B - 8	3P6-13593-00	C - 5	5JW-14723-00	C - 5	5JW-15515-00	C - 11	5JW-17531-50	D - 3
5JW-12116-00	B - 5	5JW-12439-00	B - 8	5JW-13597-00	C - 2	5JW-1482K-01	C - 5	5JW-15517-00	C - 11	1J7-17537-Y0-30	D - 15
5JW-12117-00	B - 5	3P6-1243A-00	B - 11	5JW-13597-10	C - 2	3P6-14833-00	C - 5	36Y-15521-01	C - 11	1J7-17537-Y0-40	D - 15
1AA-12118-00	B - 5	3P6-1243F-00	B - 10	3P6-13750-00	C - 3	3P6-14840-00	C - 5	4NK-15590-00	C - 11	1J7-17537-Y0-50	D - 15
33M-12119-00	B - 5	3P6-1244E-00	B - 9	5JW-13761-10	C - 3	5JW-14858-00	C - 5	5JW-15645-00	C - 8	5JW-17538-00	D - 2
5JW-12121-01	B - 5	3P6-1244G-00	B - 11	5JW-13831-10	B - 4	5JW-14862-00	C - 5	5JW-16150-00	C - 12	5JW-17551-00	D - 2
3P6-12129-00	B - 5	5JW-12450-00	B - 8	5JW-13832-10	B - 4	3P6-14871-00	C - 5	5JW-16154-00	C - 12	3P6-17582-00	C - 15
5EB-12153-09	B - 6	3P6-12461-00	B - 10	5JW-13898-00	B - 13	3P6-14872-00	C - 5	5JW-16181-00	C - 12	3P6-17583-00	D - 2
5EB-12153-20	B - 6	5JW-12462-00	B - 9	5JW-13907-21	E - 8	3P6-14873-00	C - 5	3P6-16183-00	C - 12	2H7-17590-00	E - 2
5EB-12153-30	B - 6	3P6-12464-00	B - 10	5JW-13971-10	C - 4	5JW-14881-00	C - 5	5JW-16321-00	C - 12	3P6-18101-00	D - 5
3LD-12168-00	B - 5	3P6-12467-00	B - 10	5JW-14103-20	C - 4	5JW-14882-00	C - 5	341-16321-13	C - 12	5JW-18110-00	D - 5

NUMERICAL INDEX

PART NO.	GRID NO.	PART NO.	GRID NO.	PART NO.	GRID NO.	PART NO.	GRID NO.	PART NO.	GRID NO.	PART NO.	GRID NO.
5JW-18112-00	D - 5	3P6-21535-00	D - 10	3P6-23103-00	E - 5	5CG-24196-00	G - 15	3P6-2581J-00	F - 10	4TT-25937-00	E - 14
5EB-18113-00	D - 5	5PA-21568-00	E - 8	3P6-23106-00	E - 5	3P6-24240-00	E - 7	3P6-2581K-00	F - 9	3P6-25940-00	G - 15
5JW-18115-00	D - 5	3P6-2160E-00	D - 10	3P6-23107-00	E - 6	5JW-24486-00	E - 7	3P6-2581T-00	E - 11	3P6-26121-00	E - 15
5LV-18116-00	D - 5	3P6-21611-00	D - 10	3P6-23110-00	E - 5	5JW-24491-00	E - 7	5JW-25827-00	E - 14	3P6-26122-00	E - 15
1D7-18127-00	D - 5	5JW-21621-10	D - 11	5JW-23111-01	E - 5	3P6-24595-00	E - 8	5VS-2582A-00	F - 9	3P6-26143-00	E - 15
5JW-18140-00	D - 5	4HM-2162A-00	D - 10	4SV-23115-00	E - 5	5JJ-24602-00	E - 8	3P6-2582L-00	G - 15	3P6-26144-00	E - 15
5JW-18144-00	D - 5	5PS-2162A-00	D - 10	5JW-23118-00	E - 5	3P6-24708-00	E - 9	3P6-2582W-00	E - 14	3P6-26145-00	E - 15
4XV-18154-00	D - 5	3P6-21639-00	D - 11	4SV-23125-10	E - 5	3P6-2470F-00	E - 9	3P6-2583V-00	F - 9	3P6-26146-00	E - 15
5JW-18154-00	D - 5	5A8-21639-00	B - 10	3P6-23135-00	E - 5	3P6-2470H-00	E - 9	5VS-25843-00	F - 2	3P6-26169-00	E - 15
5JW-18511-00	D - 4	3P6-2163A-00	D - 11	4SV-23135-10	E - 5	3P6-24710-00	E - 9	3P6-2584A-00	F - 3	5JW-26240-00	E - 15
5JW-18512-00	D - 4	3P6-2163E-00-P0	D - 11	3P6-23141-00	E - 5	3P6-2471K-00-P0	D - 11	3P6-2584B-00	F - 3	5JW-26241-00	E - 15
5JW-18513-00	D - 4	3P6-2163E-10-P0	D - 11	4SV-23144-00	E - 5	3P6-24723-00	E - 9	3P6-2584C-00	F - 3	4XV-26246-00	E - 15
4XV-18531-00	D - 4	3P6-2163F-00-P0	D - 11	4SV-23145-01	E - 5	3P6-24724-00	E - 9	3P6-2584D-00	F - 3	3P6-26280-00-P0	F - 14
5JW-18535-00	D - 4	3P6-21647-00	D - 11	4SV-23156-00	E - 5	3P6-2472K-00-P0	D - 11	3P6-2584E-00	H - 2	3P6-26280-00-P1	F - 14
5JW-18536-00	D - 4	5JW-21647-01	D - 10	3P6-23170-00	E - 5	2D1-24737-00	G - 9	5VS-25852-00	F - 2	3P6-26280-00-P2	F - 14
3P6-18540-00	D - 4	3P6-21651-00-P0	D - 11	5LV-23173-00	E - 5	5JW-24741-00	E - 9	5VY-25852-00	F - 9	3XW-26281-01	E - 15
3P6-18542-00	D - 4	5JW-21652-00	D - 7	5JW-2318Y-00	E - 5	3P6-24747-00	E - 9	4HM-25852-01	F - 4	3XW-26282-01	E - 15
3P6-21110-00	D - 7	3P6-21668-00	D - 14	5JW-2319W-00	E - 5	3P6-24750-00	E - 9	4HM-25854-00	F - 4	3P6-26290-00-P0	F - 14
3P6-21119-00	D - 7	3P6-21711-00-P0	D - 12	3P6-23317-00	G - 15	3P6-24768-00	E - 9	5VS-25854-00	F - 2	3P6-26290-00-P1	F - 14
5JW-2113N-00	D - 8	3P6-21721-00-P0	D - 12	4SV-2331G-00	E - 5	3P6-24773-00-P0	E - 9	5VY-25854-00	F - 9	3P6-26290-00-P2	F - 14
5JW-2113R-00	D - 8	5JW-2172W-00	D - 9	3P6-23340-00	E - 6	3P6-24773-00-P1	E - 9	5VS-25855-00	F - 2	5JW-26298-00	F - 14
5JW-2113R-10	D - 8	3P6-2173B-00	D - 12	4XV-23415-01	E - 4	3P6-24773-00-P2	E - 9	5VY-25855-00	F - 9	3P6-26299-00	F - 14
3P6-2115A-00	D - 7	3P6-21746-00	D - 12	4XV-23418-00	E - 4	3P6-24780-00	E - 9	3GM-25855B-10	F - 4	3P6-26302-00	E - 15
3P6-2117E-00	G - 9	3P6-21747-00	D - 12	4XV-2341B-00	E - 4	4BP-24780-00	E - 9	4BP-2585F-00	F - 9	5VS-26332-00	F - 2
5JW-2117K-00	E - 9	4FU-21747-00	G - 9	4XV-23434-00	E - 15	3P6-2478E-00	E - 9	4L0-25862-01	F - 2	3P6-26393-00	F - 3
3P6-2118N-00	D - 11	3P6-2177G-00	D - 8	3P6-23435-00	E - 4	4XV-25117-00	E - 10		F - 4	3P6-2639F-00	F - 3
5JW-2118U-00	D - 8	3XV-2177L-00	G - 2	3FV-23462-00	E - 4	5VS-2517A-00	E - 10	4KG-25867-00	F - 4	3GM-26455-00	F - 4
3P6-21190-00	D - 7	3TU-2178A-00	F - 7	3P6-2376R-00	E - 8	2C0-25181-00	E - 10	5VS-25867-00	F - 2	3GM-26464-00	F - 4
3P6-21269-00	D - 8	3P6-21796-00	G - 2	5VS-23818-00	E - 4	5PW-25188-00	E - 10	3P6-25872-00	F - 2	5VS-26470-00	F - 4
3P6-21315-00	D - 7	3P6-21816-00	B - 11	5JW-23844-00	E - 4	5JW-25317-00	E - 12	3P6-25875-00	F - 3	3P6-27111-00	F - 8
5JW-21316-00	D - 7	5JW-21823-00	F - 4		F - 6	5JW-25319-00	E - 12	3P6-25876-00	F - 3	1A0-27114-00	F - 8
3P6-21348-00	E - 7	26H-21828-00	B - 11	5PW-2411J-01	E - 8	5JW-25327-00	E - 12	3P6-25876-10	F - 10	5JW-27151-05	F - 8
3P6-2137K-00	D - 8	5JW-21852-00	D - 8	3P6-24129-00-P0	E - 8	5JW-25364-00	E - 12	3P6-2587A-00	F - 2	5JW-27152-04	F - 8
3P6-2137U-00	B - 9	3P6-21871-00	B - 11	5JW-2413B-00	E - 7	5JW-25366-00	E - 12	3P6-25884-00	G - 15	5JW-27211-00	F - 9
3P6-2137V-00	G - 11	3P6-21873-00	B - 11	3P6-2414H-00	E - 8	5JW-25371-00	E - 12	3P6-25886-00	F - 2	5JW-27212-00	F - 9
3P6-2137Y-00	D - 8	3P6-21875-00	B - 11	3P6-2414J-00	E - 8	5VS-2537A-00	E - 13	3P6-25887-00	F - 2	5SL-27222-00	F - 9
5JW-2143A-00	D - 8	3P6-22110-00	D - 13	3ME-2415E-01	E - 8	5JW-25381-00	E - 12	3P6-2588F-00	F - 10	3P6-27275-00	F - 6
3P6-21445-00	F - 7	5JW-22128-00	D - 13	3P6-2416F-00	E - 7	5JW-25383-00	D - 13	5VS-2588G-00	F - 10	5JW-27311-00	F - 5
3P6-21446-00	F - 7	5JW-22141-00	D - 13	5JW-24181-00	E - 7		E - 12	3P6-25894-00	F - 9	3P6-27321-00	F - 5
5JW-2144G-00	G - 13	5JW-2217A-00	D - 13	5JW-24182-00	E - 7	5MT-25398-00	E - 10	3P6-25895-00	F - 9	3P6-27413-00	F - 6
3P6-21469-00	D - 8	5JW-2217H-00	D - 14	3P6-24183-00	E - 7		E - 12	3FV-2589F-00	F - 4	3YX-27413-00	F - 5
3P6-2147J-00	D - 8	3P6-2217M-00	D - 13	3P6-24184-00	E - 7	5MT-25398-10	E - 10	5VS-2589F-00	F - 2	5JW-2741A-01	F - 5
5EB-21495-00	D - 7	4BH-2219X-00	D - 14	5JW-24184-00	E - 7		E - 12	5VS-2589H-00	F - 2	3P6-27423-00	F - 6
4X7-2149Y-00	B - 15	5JW-2219X-00	D - 14	5JW-24186-00	E - 7	5MT-25398-20	E - 10	5JW-25914-10	E - 14	36Y-27424-01	F - 7
3P6-21511-00-P0	D - 10	3P6-22210-00	E - 3	5JW-24187-00	E - 7		E - 12	3P6-25919-00	E - 11	5LV-27431-01	F - 7
3P6-21511-00-P1	D - 10	5JW-22216-00	E - 3	3VD-24188-00	D - 9	3P6-2580T-00	E - 11	5JW-25919-00	E - 14	5JW-27434-00	D - 6
3P6-21511-00-P2	D - 10	3P6-22460-00	E - 3	5JW-24191-00	E - 7	3P6-2580U-00	E - 11	3P6-25924-00	E - 11	3HE-27435-00	F - 5
5JW-2151A-02	D - 9	3P6-23102-00	E - 5	5JW-24192-01	E - 7	3P6-2580W-00	E - 14	3P6-25925-00	E - 11	5JJ-27437-01	F - 7

NUMERICAL INDEX

PART NO.	GRID NO.	PART NO.	GRID NO.	PART NO.	GRID NO.	PART NO.	GRID NO.	PART NO.	GRID NO.	PART NO.	GRID NO.
3P6-2743E-00	F - 6	5LV-2836B-01	F - 13	22U-46118-00-16	D - 15	3P6-82320-00	G - 10	3P6-8431N-00	G - 8	2TV-W2470-00	E - 9
3P6-2743H-00	F - 6	5JW-2836F-00	G - 4	22U-46118-00-18	D - 15	5JW-82370-00	G - 10	3P6-8431U-00	G - 8	5VS-W2516-00-P0	E - 10
5LV-27441-01	F - 7	3P6-2836K-00	G - 2	22U-46118-00-20	E - 2	3YA-82378-00	G - 15	3P6-8432N-00	G - 8	5VS-W2533-00-P0	E - 12
3P6-27442-00	F - 6	3P6-2836L-00	G - 3	3P6-46123-00	D - 15	5JW-82380-00	C - 3	3P6-84346-00	G - 8	3P6-W2587-10	F - 2
3P6-27443-00	F - 6	3P6-2836M-00	F - 13	4H7-46125-00	D - 15	3P6-82388-00	G - 13	5DM-84347-00	G - 8	5JW-W2645-01	F - 4
4BH-27451-01	F - 5	3P6-2836N-00	F - 14	3P6-46152-00	D - 15	5JW-82509-10	C - 3	3P6-84359-00	G - 8	3P6-W283G-00-P0	F - 12
4BH-27461-01	F - 5	3P6-28371-00	G - 3	5JW-46153-00	D - 15	5SL-82511-08	G - 10	5JW-84397-00	G - 8	3P6-W283G-00-P1	F - 12
3P6-27491-00	F - 5	5DM-28371-00	D - 10	1FK-46154-00	E - 2	3P6-82530-00	G - 13	2AL-84553-00	G - 15	3P6-W283G-00-P2	F - 12
5JW-28100-00	D - 11	3P6-28372-00	F - 11	1FK-46156-00	E - 2	3P6-82540-00	G - 10	3P6-84710-00	G - 9	3P6-W283H-00-P0	F - 13
36X-2811G-00	D - 10	3P6-2837J-00	G - 2	1FK-46157-00-15	E - 2	3P6-8254B-00	G - 13	36Y-84714-40	G - 9	3P6-W283H-00-P1	F - 13
3P6-28217-00	G - 3	5VY-2837J-00	G - 2	1FK-46157-00-20	E - 2	5VS-8255P-00	G - 10	3P6-84735-00	G - 9	3P6-W283H-00-P2	F - 13
3P6-28218-00	F - 13	3P6-2837K-00	G - 3	5VS-4615A-00	E - 2	5PX-82566-51	G - 13	4HC-84744-00	G - 9	3P6-W4612-00	D - 15
3P6-28228-00	F - 13	3P6-2837L-00	F - 13	3P6-46172-00	E - 2	5PS-82576-01	G - 13	2D1-84745-00	G - 9	3P6-W8250-00	G - 10
3P6-28307-00	G - 2	3P6-2837M-00	F - 13	5JW-46180-00	E - 2	5VS-8258J-00	G - 12	4AG-85111-00	G - 13	3P6-W8250-10	G - 10
3P6-2830C-00-P0	G - 3	3P6-2837V-00	F - 12	3P6-81410-00	G - 5	3P6-82590-00	G - 12	3P6-85112-00	G - 14	3P6-Y2410-00-01	E - 7
3P6-2830C-00-P1	G - 3	3P6-28381-00	F - 11	3P6-81450-00	G - 5	1UA-82591-00	F - 2	3P6-85122-00	G - 14	3P6-Y283J-00-P0	G - 2
3P6-2830C-00-P2	G - 3	3P6-28381-10	F - 11	5JW-81670-00	G - 11			3Y6-85130-02	G - 13	3P6-Y283J-00-P1	G - 2
3P6-2830D-00-P0	G - 4	3P6-28385-00-P0	G - 4	5JW-81673-10	G - 10			5RU-85700-00	G - 13	3P6-Y283J-10-P2	G - 2
3P6-2830D-00-P1	G - 4	3P6-28385-00-P1	G - 4	5JW-81801-00	G - 6	5VS-8259J-00	G - 13	3P6-85720-00	G - 10	3P6-Y283K-00-P0	G - 3
3P6-2830D-00-P2	G - 4	3P6-28385-00-P2	G - 4	3P6-81828-00	G - 6	5VS-82729-00	G - 13	5FL-85790-00	G - 10	3P6-Y283K-00-P1	G - 3
3P6-2830N-00-P0	F - 14	3XV-28386-00	G - 3	3P6-8183G-00	G - 6	3P6-83306-00	F - 11	8CC-85790-01	G - 10	3P6-Y283K-10-P2	G - 3
3P6-2830N-00-P1	F - 14	3P6-2838N-00	F - 12	5JW-81846-01	G - 6	3P6-83310-00	G - 2	5VS-85828-00	G - 15	3P6-YK241-00-P0	E - 7
3P6-2830N-00-P2	F - 14	3P6-28391-00	G - 2	5JW-81890-00	G - 6	3P6-83320-00	G - 4	5PS-85885-01	C - 3	3P6-YK241-00-P1	E - 7
3P6-2831E-00	F - 11	3P6-28392-00	G - 3	4YR-81940-02	G - 12	3P6-83331-00	G - 2	3P6-8591A-00	G - 10	90101-06664	G - 13
3P6-2831F-00	F - 11	3P6-28393-00	G - 4	5DM-81950-00	G - 12			3P6-8591A-10	G - 10	90101-10004	F - 8
3P6-28321-00	D - 8	3P6-28394-00	G - 4	5JJ-81950-10	G - 12	3GM-83350-01	G - 13	3P6-8592A-00	G - 11	90101-10006	F - 5
3P6-28322-00	F - 11	3P6-28396-00	F - 11	5EA-81950-20	G - 12	3P6-83371-00	G - 13	3P6-85930-09	G - 15	90101-10011	D - 13
3P6-28323-00-P0	F - 11	3P6-28415-00	G - 2			5PS-83371-00	G - 13	3P6-85940-00	G - 15	90101-10658	D - 13
3P6-28323-00-P1	F - 11	3P6-28416-00	G - 2	5VK-81950-30	G - 12	3P6-83500-00	G - 7	3P6-85950-00	G - 15	90101-10M05	D - 7
3P6-28323-00-P2	F - 11	3P6-28416-10	G - 3	5EA-81952-00	G - 12	3P6-83500-10	G - 7	3P6-85970-00	G - 15	90101-12755	E - 3
5JW-28329-00	F - 11	3P6-28425-00	G - 3			3P6-83509-00	G - 2	3P6-85980-00	G - 15	90105-05014	G - 15
3P6-28332-00	F - 12	5JW-28425-00	D - 8	1D7-81960-00	G - 12	4XV-83513-00	G - 7	3P6-86159-00	G - 15	90105-06026	B - 2
5JW-28336-00	F - 12	3P6-28428-00	F - 13	3P6-81975-00	G - 12			5JW-W0041-00	F - 2	90105-06065	B - 8
3P6-2833C-00	F - 11	3P6-28435-00	G - 2	5EA-82100-11	G - 12			3P6-W0042-00	F - 9	90105-06079	C - 7
3P6-2833D-00	F - 11	5JW-28435-00	D - 9	5SL-82113-00	G - 10	5PW-8352S-00	G - 7	3P6-W0045-00	E - 11	90105-06080	C - 8
3P6-2833P-00	F - 12	3P6-28455-00	G - 3	3P6-82115-00	G - 12	3P6-8353E-00	G - 7	3P6-W0046-50	E - 14	90105-06082	B - 8
3P6-28349-00	F - 13	5VS-28470-00	F - 14	3P6-82116-00	G - 12	3P6-83572-00	G - 7	3P6-W0047-00	E - 11	90105-07004	B - 7
3P6-2834D-00	F - 11	3P6-2847N-00	G - 3	5VX-82122-00	D - 8	5FL-83755-01	G - 11	5JW-W0047-00	E - 14	90105-08108	D - 3
3P6-2834E-00	G - 2	3P6-2848H-00	G - 4	4J2-82131-01	D - 10	5EA-83912-00	F - 4	3P6-W0047-10	E - 11	90105-08307	D - 7
3P6-2834F-00	G - 3	3P6-2848K-00	G - 4	1AE-82151-00	G - 12	5VS-83922-00	F - 2	3P6-W0047-20	E - 11	90105-10153	G - 11
3P6-2834P-00	F - 12	3P6-2848L-00	G - 4	5JJ-82151-10	G - 12	3P6-83963-00	E - 15	8CR-W0048-00	E - 11	90105-10416	D - 7
3P6-28351-00-P0	F - 12	2H7-46102-00	D - 15	5JW-82151-30	G - 12	3P6-83969-00	E - 15	5GM-W0048-01	E - 14	90105-105A7	E - 11
3P6-28351-00-P1	F - 12	1J7-46117-Y0-25	D - 15	5JJ-82151-50	G - 12	3GM-83980-00	F - 4	1D7-W0057-00	E - 14	90105-10730	D - 7
3P6-28351-00-P2	F - 12	1J7-46117-Y0-30	D - 15	5JJ-82151-70	G - 12	3P6-83980-00	F - 2	3P6-W0057-00	E - 11	90105-12005	B - 3
3P6-28356-00	F - 12	1J7-46117-Y0-40	D - 15	3P6-82151-00	G - 13	3P6-84300-00	G - 8	3P6-W0057-10	E - 11	90105-14002	E - 10
5JW-28357-00	D - 8	22U-46118-00-12	D - 15	3P6-82310-00	G - 10	3P6-84300-10	G - 8	3P6-W0057-20	E - 11	90109-05007	F - 9
5JW-28358-00	D - 8	22U-46118-00-14	D - 15	3P6-82316-00	G - 10	3P6-8430N-00	G - 8	5JW-W0099-00	F - 4	90109-06015	D - 2
5VS-28367-00	F - 14					2F9-84314-00	G - 8	5JW-W1751-00	D - 2	90109-06031	C - 9

NUMERICAL INDEX

PART NO.	GRID NO.	PART NO.	GRID NO.	PART NO.	GRID NO.	PART NO.	GRID NO.	PART NO.	GRID NO.	PART NO.	GRID NO.
90109-06037	D - 12	90111-06064	C - 9	90176-10075	E - 2	90201-154E8	D - 5	90338-10132	D - 12	90413-07007	E - 8
	G - 2	90116-08025	D - 15	90179-05523	F - 11	90201-166R5	D - 15	90338-16262	C - 7	90430-06014	B - 8
90109-06168	C - 7	90116-10010	D - 15	90179-06500	G - 10	90201-177G4	D - 5	90338-20263	C - 7	90430-08119	B - 2
90109-063F1	E - 4	90119-05005	D - 14	90179-08327	B - 3	90201-181U5	E - 12	90338-30267	D - 14	90430-08143	C - 10
90109-06468	F - 9	90119-06051	D - 8	90179-08673	C - 6	90201-186H3	D - 13	90340-14004	E - 2	90430-09002	C - 3
90109-064G6	E - 11	90119-06109	B - 10	90179-10696	D - 7	90201-231A2	E - 2	90340-14132	B - 13	90430-10005	F - 2
	E - 14	90119-06117	B - 11	90179-16010	D - 15	90201-25008	C - 15		E - 2		F - 10
90109-066F0	B - 2	90119-06118	D - 10	90179-22002	D - 2	90201-25013	C - 15	90340-27001	B - 2		G - 15
90109-080G5	G - 11	90119-06172	D - 8	90179-28002	E - 4	90201-281U8	E - 4	90340-32116	C - 10	90430-10148	C - 8
90109-087F1	F - 6	90119-09001	C - 7	90179-28005	D - 2	90201-286K9	C - 15	90380-20213	F - 7	90430-10171	E - 5
90109-10007	D - 14	90119-10004	B - 2	90179-30691	E - 4	90201-33008	C - 14	90387-05003	G - 9	90430-12202	G - 10
90109-10031	F - 6	90142-03N01	E - 5	90179-68001	D - 2	90201-33013	C - 15	90387-06014	F - 7	90445-11003	B - 15
90109-101E6	F - 8	90149-05299	F - 14	90179-88336	D - 2	90201-51013	C - 14	90387-0602X	F - 14	90445-11036	E - 8
90110-05028	E - 8	90149-06022	D - 7	90183-05004	F - 6	90202-05057	F - 6	90387-06039	B - 10	90445-11452	B - 15
90110-05032	G - 11	90149-06071	C - 7	90183-05024	D - 11	90202-05180	D - 11	90387-06050	D - 10	90445-11763	E - 8
90110-05112	E - 8	90149-06086	C - 14		F - 14		F - 13	90387-06107	D - 12	90445-170K9	F - 8
90110-05201	D - 11	90149-06093	G - 5		G - 2		G - 2	90387-06118	F - 11	90445-197J2	F - 5
90110-06033	B - 8	90149-06094	C - 9	90183-05061	F - 11	90202-06008	E - 8	90387-06131	F - 11	90446-17346	F - 9
90110-06034	B - 8	90149-06095	C - 9	90183-05076	F - 9	90202-06058	D - 8	90387-07006	D - 10	90450-22017	B - 11
90110-06096	F - 11	90149-06304	D - 8		F - 13	90202-06170	D - 10	90387-07391	G - 9	90450-32003	B - 10
90110-06161	B - 13	90149-06308	E - 9		G - 8	90202-10044	F - 12	90387-0813V	E - 7	90450-38040	B - 8
90110-06164	B - 13	90149-08015	C - 11	90183-050A0	D - 11	90202-30235	E - 4	90387-09003	E - 9		B - 10
	C - 5	90149-10001	F - 6	90183-06023	D - 10	90204-08001	E - 2	90387-10007	F - 5	90450-57012	B - 15
90110-06167	B - 12	90150-05024	F - 11		D - 12	90206-12074	D - 6	90387-10009	D - 13	90450-63005	C - 2
90110-06169	B - 12	90154-05005	F - 12		G - 9	90209-21281	D - 2	90387-10048	F - 8	90462-08039	B - 13
90110-06174	B - 12		G - 8	90183-06053	D - 8	90209-28330	C - 14	90387-102R4	D - 13		G - 11
90110-06182	B - 13	90154-05007	F - 13	90185-18104	D - 13	90209-28331	C - 14	90387-12011	E - 3	90462-08045	C - 9
	C - 7	90154-05013	B - 9	90185-18167	E - 12	90209-29329	C - 14	90387-1211D	D - 5	90464-07003	F - 3
	C - 9		F - 13	90201-047A2	G - 13	90209-30343	C - 14	90387-122R5	D - 13	90464-08189	H - 2
90110-06187	D - 4		G - 11	90201-05725	G - 9	90209-30344	C - 14	90387-127V3	D - 5	90464-12036	G - 8
90110-06193	C - 8	90154-05073	G - 10		G - 13	90209-30345	C - 14	90387-127W0	D - 14		G - 13
	G - 11	90157-03007	G - 8	90201-06034	B - 2	90215-25218	C - 12	90387-1312P	D - 7	90464-13185	D - 10
90110-06200	D - 10	90157-05008	G - 13	90201-06071	B - 10	90215-27003	D - 2	90387-20011	D - 13		F - 15
90110-06215	F - 12	90157-05079	F - 7	90201-06078	F - 11	90267-32103	G - 2	90387-207V6	D - 13	90464-14058	G - 10
90110-06240	E - 15	90159-05004	F - 5	90201-062P7	D - 5	90267-40076	D - 10	90387-2200T	E - 10	90464-15192	F - 9
90110-08007	E - 12	90159-05011	G - 9	90201-07081	D - 10	90269-05074	D - 8	90387-22660	E - 15	90464-16005	C - 4
90110-08056	B - 4	90159-05187	F - 5	90201-080H1	D - 6	90269-06001	D - 9	90387-28002	C - 12	90464-16006	G - 12
90110-08068	C - 6	90160-05006	G - 7	90201-100L3	D - 7		F - 13	90387-2802W	C - 14	90464-23239	E - 13
90110-08076	D - 7		G - 8	90201-10118	F - 4	90269-06008	G - 3	90387-281T8	C - 15	90464-24001	G - 13
90110-08199	F - 7	90164-05014	G - 9	90201-101J1	D - 13	90269-06081	D - 10	90387-32001	C - 14	90464-62085	B - 15
90110-10N52	E - 5	90167-05080	F - 14	90201-10321	E - 5		D - 12	90387-3310V	C - 14	90465-08050	C - 10
90111-04006	E - 15	90170-06228	D - 5	90201-10669	F - 8		E - 7	90387-53001	D - 2	90465-08055	G - 11
90111-05003	G - 2	90170-08010	F - 9	90201-107K6	G - 11	90269-07008	D - 8	90401-10020	F - 2	90465-08122	B - 13
90111-05007	F - 13	90170-10206	G - 8	90201-113K2	B - 12	90280-05029	B - 3		F - 4		C - 9
90111-05021	F - 13	90170-20323	C - 12	90201-12013	D - 6	90338-06007	F - 6		F - 10	90465-10041	B - 13
90111-05023	E - 8	90170-28379	D - 13	90201-121H0	B - 3	90338-06018	E - 8		G - 15	90465-10098	G - 11
90111-06019	D - 5	90176-06082	F - 11	90201-12575	D - 5	90338-08226	D - 10	90401-10172	F - 4		G - 12
90111-06043	E - 7	90176-08026	G - 15	90201-12790	G - 10	90338-09012	F - 4	90401-20145	B - 13	90465-13152	G - 8

NUMERICAL INDEX

PART NO.	GRID NO.	PART NO.	GRID NO.	PART NO.	GRID NO.	PART NO.	GRID NO.	PART NO.	GRID NO.	PART NO.	GRID NO.
90465-13152	G - 12	91312-06025	B - 13	92907-06600	F - 3	93306-20901	D - 2	95024-06020	F - 2	95812-10050	E - 2
90465-14310	G - 15		G - 6	92907-10200	F - 5	93306-30446	D - 13	95024-06025	B - 8	95814-08025	C - 6
90467-08003	B - 11	91312-06040	B - 12	92990-06600	F - 9		E - 12		C - 13	95814-10040	C - 6
90467-08075	B - 11	91312-06065	B - 2	92990-10600	E - 2	93306-30533	D - 15	95024-08030	E - 9	95822-06014	D - 8
90467-090A0	F - 9	91312-08025	E - 6	93101-12004	D - 5	93306-30557	C - 15	95027-06010	F - 2		F - 11
90467-10041	B - 15	91314-06020	C - 9	93101-25104	E - 12	93306-37209	C - 14		F - 4	95822-06016	F - 12
90467-100A1	E - 8	91314-06025	C - 9	93101-30084	D - 15	93306-37810	C - 14		F - 10	95822-06020	C - 2
90467-10M04	B - 11	91314-06040	F - 7	93101-38098	D - 15	93306-90901	D - 2	95027-06025	F - 2		E - 7
90467-11090	B - 9	91314-08016	D - 7	93102-12372	B - 8	93310-33306	C - 14	95302-10600	E - 5	95822-06025	B - 10
	B - 11	91314-08030	D - 7	93102-25004	D - 2	93311-43729	D - 15	95304-06700	D - 5	95822-06030	B - 10
90467-14015	C - 2		E - 4	93102-25270	D - 13	93315-23607	B - 14	95307-05700	G - 6		F - 12
90467-160A1	C - 5		E - 15	93102-28023	D - 13	93315-31759	D - 13	95312-08600	E - 2	95824-06020	D - 5
90467-17003	C - 5	91314-08045	E - 5	93102-40367	E - 12	93316-01403	D - 15	95602-05100	G - 9	95827-06012	B - 10
90467-17089	C - 5	91314-10020	D - 7	93102-70167	E - 2	93317-11287	D - 5		G - 13		G - 4
90467-170A1	C - 5	91314-10030	D - 7	93106-28043	E - 10	93317-31701	D - 13	95602-06200	E - 3	97002-05016	C - 4
90467-20050	C - 5	91314-12055	D - 7	93108-43013	E - 2	93317-42592	D - 13		G - 12	97002-06025	G - 9
90468-08104	B - 15	91316-06020	F - 4	93109-08061	C - 12		E - 12	95602-08200	E - 12	97007-06012	B - 11
	C - 5	91317-05035	E - 15	93109-17071	D - 14	93399-99932	E - 4	95602-10200	D - 7	97007-06040	F - 3
90480-01558	E - 8	91401-16012	F - 9	93210-06422	C - 12	93410-22039	E - 2		D - 13	97007-08016	F - 6
	E - 9	91401-25015	F - 5	93210-06667	B - 13	93410-23056	E - 2	95602-12200	E - 3	97012-08040	D - 14
90480-09001	G - 3	91701-06018	F - 9	93210-09165	B - 13	93440-06190	G - 8	95604-06200	F - 7	97022-06010	D - 13
90480-11008	G - 9	91701-08040	F - 5	93210-12790	C - 7	93440-09141	B - 2	95607-10100	F - 5	97022-10014	C - 8
90480-12003	F - 12	91808-16023	B - 2	93210-14003	B - 13	93440-31172	C - 14	95607-10200	F - 8	97702-50125	B - 15
90480-12325	D - 12	91808-30031	B - 12	93210-15566	B - 13	93440-32063	C - 14	95612-08620	B - 2		D - 11
90480-13398	D - 12	91810-20001	B - 2		C - 8	93450-19095	B - 3	95612-10100	D - 13	97702-60016	D - 10
	G - 2	92012-06010	B - 11	93210-16314	C - 7	93501-04011	F - 7	95617-06100	F - 2	97702-60020	G - 10
90480-13567	E - 9	92012-06012	G - 13	93210-16325	B - 4	93511-32017	C - 12	95702-06500	E - 9	97706-04012	G - 9
90480-15363	B - 10	92012-08035	E - 7	93210-18417	B - 8	93603-09106	B - 12		F - 14	97707-50012	B - 9
90480-18276	G - 9	92014-06020	D - 10	93210-207A0	C - 7	93603-17070	B - 12		G - 14		G - 11
90480-28191	E - 9		D - 12	93210-21276	G - 10	93607-44190	B - 7	95702-08500	E - 7	97707-50016	G - 2
90501-06022	D - 4	92014-08012	C - 10	93210-25711	G - 6	93608-21002	C - 9		G - 15		G - 8
90501-064L1	D - 4	92014-08016	G - 15	93210-27194	C - 9	93900-00030	E - 10	95704-12500	E - 15	98502-05006	C - 3
90501-15001	F - 7	92017-05008	F - 6	93210-32172	C - 10		E - 12	95706-06500	F - 4	98502-05012	C - 3
90501-16491	E - 2	92017-05012	F - 11	93210-33133	B - 8	94112-17092	E - 10	95707-08500	F - 6	98502-06010	C - 9
90501-75638	D - 2	92017-06010	F - 3	93210-40N50	E - 5	94118-17020	E - 12	95707-10500	F - 12	98502-06040	C - 3
90506-20008	F - 5	92017-06040	G - 15	93210-47675	B - 8	94581-85078	B - 13	95807-06030	G - 15	98507-04014	F - 2
90506-23001	F - 8	92017-08030	F - 9	93210-55669	G - 6	94591-49136	B - 7	95807-06040	D - 10	98507-05010	E - 12
90506-25001	F - 9	92902-04200	D - 10	93210-60426	D - 15	94701-00329	B - 2	95807-08014	F - 6		E - 15
90506-40001	F - 8	92902-05600	C - 4	93210-76546	D - 2	94701-00330	B - 2	95807-08016	F - 10	98507-05025	E - 15
90508-183B9	F - 5	92902-06600	G - 9	93210-84724	D - 2	95022-06008	G - 12	95812-06025	C - 12	98507-05045	E - 15
90508-184B0	F - 5	92902-08600	D - 14	93211-54698	E - 2	95022-06012	B - 9	95812-06045	C - 7	98706-04012	F - 4
90508-29012	D - 5	92902-12600	D - 7	93304-20508	C - 15		D - 8	95812-06055	C - 7	98706-04016	F - 4
90560-10364	D - 7	92902-20600	E - 12	93306-00106	B - 8	95022-06016	G - 10	95812-06065	C - 7	98902-04020	G - 13
91312-05010	E - 8	92907-04600	F - 2	93306-00304	C - 12	95022-06020	B - 4	95812-06080	C - 7	98902-05008	G - 13
91312-06012	D - 9	92907-05600	F - 5	93306-00420	E - 10		B - 9	95812-08050	C - 7	98902-05014	F - 12
	G - 10	92907-06100	B - 10	93306-00519	D - 2	95022-06025	B - 7	95812-08065	C - 7	99002-10600	D - 5
91312-06016	B - 8	92907-06200	F - 9	93306-20480	E - 12	95022-08012	B - 2	95812-08160	E - 7	99009-12400	B - 8
91312-06025	B - 12	92907-06600	B - 10	93306-20636	D - 2	95022-08035	D - 7	95812-10030	D - 7	99009-17400	D - 5

NUMERICAL INDEX

PART NO.	GRID NO.	PART NO.	GRID NO.	PART NO.	GRID NO.	PART NO.	GRID NO.	PART NO.	GRID NO.
99009-52500	D - 13								
	E - 12								
99530-08012	B - 13								
	C - 9								
	C - 13								
99530-10014	C - 7								
99530-10114	C - 7								