100% carbon Ultra Light :
Ultra light weight

100% carbon Light :
Very light weight

100% carbon Light :
Very light weight

M.D.C.F. Shell (Multi Directional Composite Fiber) : Multiple layers of multidirectional fibers (reinforced with carbon and kevlar) guaranteeing an optimal weight/comfort/safety ratio

M.D.C.F. Shell (Multi Directional Composite Fiber) : Multiple layers of multidirectional fibers. Pre-impregnated fibers and Epoxy resin guaranteeing an optimal weight/comfort/safety ratio

M.C.F. Shell (Multilayers Composite Fiber) Complex of Multi Layers of fiberglass for an optimized resistance / weight ratio

I.M.A.C. Shell (Impact Modified Alloy Composite) : Guarantees an optimal shock absorption and a high level of safety I.M.A.C. Ultra light : Improved I.M.A.C. optimisation of shell thickness in combination with the density of the EPS under-shell

Technopolymer shell

2 shell sizes

2 shell sizes

Internal sun visor

External sun visor

Double D Racing buckle

Micrometric buckle : ergonomic with ratchets. Precise fitting of the chin strap. Easy to fasten and unfasten.

« Quick Release » buckle : automatic, miniature replica of safety belts. Easy and instinctive handling. Guarantees comfort and safety.

AllClear (AC) : Lazer anti-fog system. Similar properties to a Pinlock lens. Cleanable lens

Anti-fog Pinlock® lens supplied. Double lens anti-fog system, absolute efficiency

Prepared for anti-fog Pinlock® lens (Pinlock® ready)

Visor with anti-fog treatment

Scratch resistant visor

Reflective zones on shell

Reflective zones on neck

EPS double density. Optimized upper insert protection

EPS. Optimized upper insert protection

EPS double density

EPS - shock-absorbing ribs

F.A.S (Full Air System) : front ventilations and rear extractors

Morpho System : Collection of interchangeable interior components, allowing the fitting of the helmet on everybody's morphology. Hypoallergenic, removable and washable pads

100% removable cheek and head pad

Removable cheek pads

Washable pads (at low temperature)

Antimicrobial treatment

Dri-Lex® fabric

Coolmax® fabric

Removable chin curtain

Flexible and removable nose deflector

Flexible nose deflector

Adjustable peak with wide angle vision field

V.P.F.S (Visor Perfect Fit System – Lazer patented) : Perfectly integrated injected visor frame. Completely air- and watertight. Unequalled sound proofing

Removable peripheral visor seal

« Quick Release » mechanism : ultra quick change of visor without tools

Quick-change visor

Helmet bag

Large range of visors

Bluetooth® communication system

LAZER HELMETS

www.lazerhelmets.com

LAZER Headquarters
Rue André Dumont, 3 - B-1435 Mont-Saint-Guibert - Belgium
Tel : +32 (0)10 300 300 – Fax : +32 (0)10 300 339

LAZER HELMETS

2010

LAZER 90 YEARS

For more information on our riders, products, innovations and dealers, visit our website :

lazerhelmets.com

1987
Foundation of the bicycle helmet department

1990
Jet-ski helmet

1994
Snowmobile helmet

1997
Foundation of the paragliding helmet department

1998
Fiber helmet

2008
Introduction of the Fashion range and new Kite, Osprey & Kestrel models

2009
SuperSkin revolution and Best Patented Innovation Award

2010
Extension of the SuperSkin range to full-face and Off-road helmet, SuperSkin Hyper Reflective and new Switch visor (electro-chromic)

A family business set up in 1919, Lazer is the oldest brand of sports helmets in the world. From its beginnings in an attic where leather articles were made to the 300,000 helmets produced today, the Belgian brand has always had a philosophy of developing the best products thanks to the best technologies of each era.
Today, the story goes on : every Lazer helmet is dreamt up, designed, conceived, manufactured and tested for and by passionate people.

The **QUALITY** of our helmets ensures your **SECURITY.**

Like always since 1919.

Range 2010

History - Message from the Chairman 1
New visors 2-3
SuperSkin 4-5
Visibility 6-7
Full-face Helmets 8-9
- Kite 10-13
- Fiber D1 14-19
- Osprey 20-23
- Kestrel 24-27
- Fiber Pro 28-29
- Solano 30-31
- Dayton 32-33
- Breva 34-37
- Vertigo 38-41
- Bora 42-45

Modular Helmets . . . . . .
- Revolution 46-47
- Paname 48-51

Off-road Helmets 52-53
- MX7 Evo 54-61
- SMX 62-67
- X6/X6 Junior 68-71

Jet Helmets . . . . . .
- Twist 72-75
- Tempo 76-79
- Rider SuperSkin 80
- Rider Leather 81
- Rider Fashion 82-83
- Rider 84-87
- Be-Bop 88-93

Junior Helmets . . . . . .
- Full Face Junior 94
- Rumba Junior 95

Visors 96-97
Accessories 98-99
Morpho System Plus / Morpho System . . 100
Racing Goggles 101
Merchandising / Trade Promotion . . . 102-103
Range Overview 104

LAZER HELMETS

New Visors

Lazer Switch

The year innovation !
THE all-in-one sun solution for fiber helmets
It darkens at will
- Electro-chromic lens
- The visor can be darkened from a transparency of 50% to about 10% simply by pressing an intuitive and ergonomic button
- 2 darkening modes:
  - 1 ON-OFF phase
  - 4 gradual steps

- Excellent optical qualities
- It is battery-powered (rechargeable) fixed flush to the visor
- The lens is enclosed in an appropriate casing, which creates a double visor
- Vent lock : Very thin gap for internal ventilation
- Excellent anti-fog properties
- Adaptable on all Kite, Fiber D1, Osprey and Kestrel models

Lazer WideRace (WR)

- Flat visor prepared for tear-offs
- Anti-fog double visor with widened peripheral vision
- Competitive features of Lazer WideRace visor:
  - Extremely strong fixation, even in case of fall
  - Inserted anti-fog lens for an optimized vision field
  - Easy fixation and setting of tear-off
  - Race-lock in the centre of the visor for perfect resistance
- Vent lock : Very thin gap for internal ventilation
- Water deflector for unequalled waterproofing
- Adaptable on all Kite, Fiber D1, Osprey and Kestrel models

Lazer WideClear (WC)

- Anti-fog double visor with widened peripheral vision
- Optimized vision field
- Vent lock : Very thin gap for internal ventilation
- Thanks to the isolation space, the Lazer WideClear visor prevents fog formation, even under extreme circumstances
- Adaptable on all Kite, Fiber D1, Osprey, Kestrel, Breva, Vertigo and Paname models

Lazer AllClear (AC)

- Visor fitted with an anti-fog lens
- Similar properties to a Pinlock lens
- Can be replaced only by breaking the rivets and the lens
- No space between the lens and the main visor
- The lens can be cleaned
- Fitted on Breva, Vertigo* and Bora LX and available as accessory

* except Vertigo Aïkido and Zebra

Internal sun visor

- Retractable internal sun visor
- Anti-scratch treatment
- Easy and ergonomic handling
- Excellent visual field cover
- Fitted on Paname and Breva models
- Several versions are available as accessory : tinted 80%, amber high visibility, mirror silver and mirror blue
- A cut version is also available in tinted 80%

SuperSkin

Solano
see p 30

SMX
see p 64

Rider
see p 80

With the SuperSkin, Lazer has developed the greatest advance in brain protection since the invention of the full-face helmet in the 1960s. It is an exclusive process which considerably reduces the risk of incurring brain damage due to rotational impact in case of impact to the head.

Our revolutionary SuperSkin helmet won two important awards: in February 2009, the SuperSkin was awarded the **"Special Prize of the Jury"** at the Motorcycling Professional Tradeshow in France.

In May 2009, Lazer won the **"Best Patented Innovation Award"** in Belgium. Those awards definitely prove that we are a leading brand in terms of innovation and research.

Three Lazer helmet models are now equipped with the SuperSkin membrane, offering a complete range : the Rider, the Solano and the SMX.

Innovation – Safety

Compared to a conventional helmet and thanks to the skin applied to the external shell, the SuperSkin reduces the rotational shock up to 50% and lowers the brain injury parameters by 67.5% (Biomechanical study carried out by the ULP – CNRS*).

* Institut de mécanique des fluides et des solides - Université Louis Pasteur – Strasbourg - Centre National de la Recherche Scientifique - France

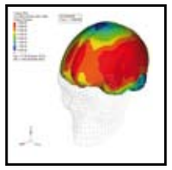

Standard helmet

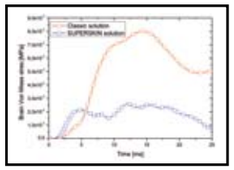

Intracerebral stress
Von Mises yield criterion

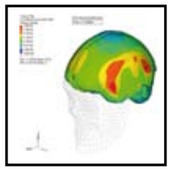

SuperSkin helmet

Brain protection

According to European Study COST 327** (related to the safety of motorcyclists) :

- 80% of motorcycling fatal injuries are due to an impact to the head.
- The rotational impact is the major cause of severe head injury.

***http://cordis.europa.eu/cost-transport/src/pub-327.htm et www.lazerhelmets.com*

Rotational impact

• The brain and the skull connections are floating in a liquid inside the skull.

•During an impact, the head rotates but the brain follows only after a brief delay, as it is jerked along.

• During the first 15 milliseconds following the impact, the forward-backward movement of the brain in the skull causes shearing of the blood vessels and nerve cells.

Lazer SuperSkin® uses the PHPS™ (Phillips Head Protection System™ - Anti-Rotation)

- The head is naturally protected by the skin. During an impact, the skin slides over the skull.
- Lazer has developed an anti-rotation membrane and a lubricant which imitate the natural movement of the skin over the skull.
- This membrane covers the helmet. It slides over the surface of the helmet's shell during the first 15 milliseconds of an impact.

SuperSkin Hyper Reflective

The SuperSkin "Hyper Reflective" combines two techniques of construction which provide two kinds of additional protection to the motorcylcists:

- High performances of protection against the rotational components of the impact
- Visibility by night up to hundreds meters when the helmet is exposed to the light.

The SuperSkin membrane is indeed covered by layers of metallized and reflective particles, a technique developed exclusively for Lazer.

Visibility

Dayton
see p 32

Breva
see p 37

Paname
see p 51

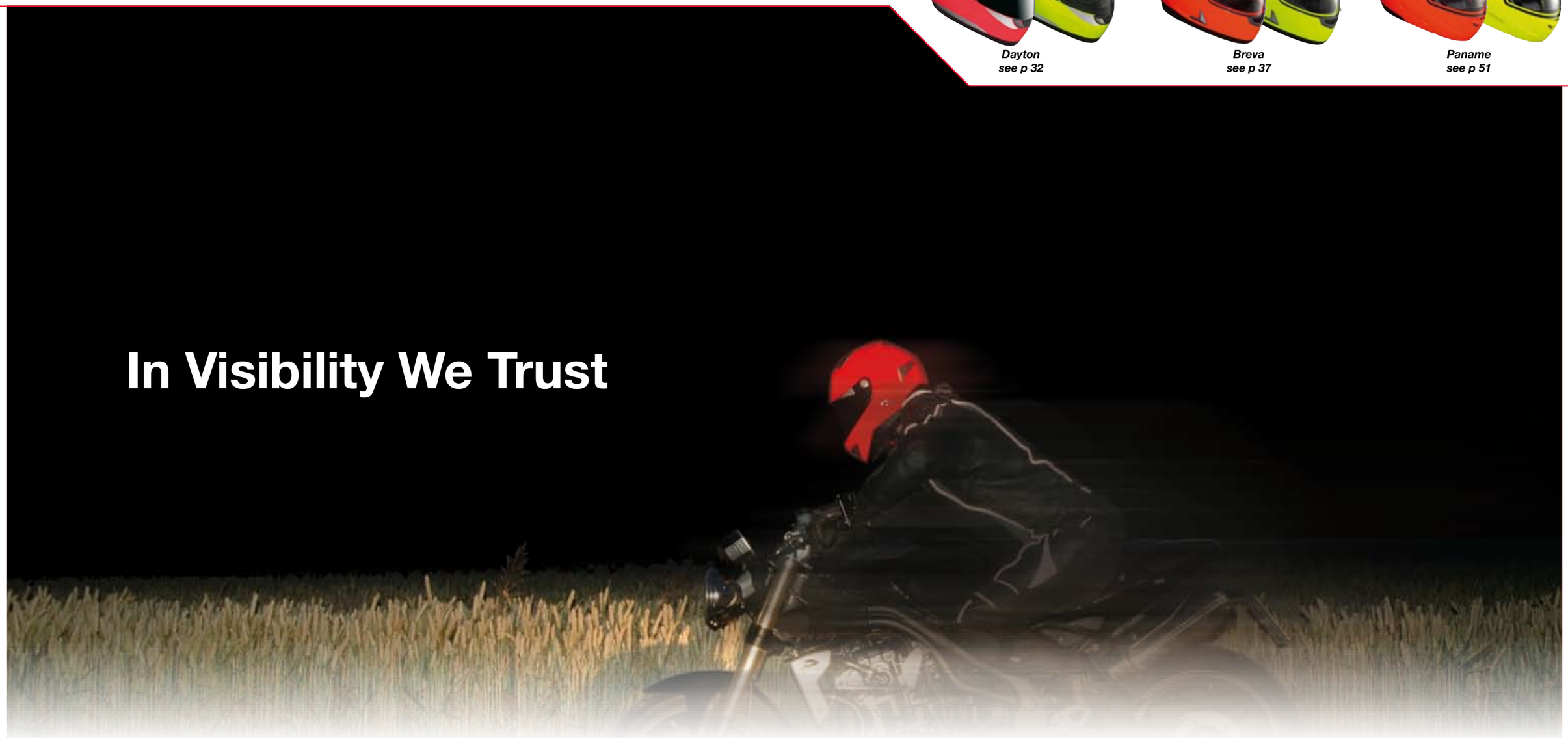

The users' safety is one of Lazer's main concerns. We offer a large range of Visibility models to ensure motorcyclists' safety (full-face, modular, jet and off-road helmets).

Indeed, our helmets featured with a fluo red or yellow colour ensure a maximal day-and-night visibility. Moreover, they are fitted with rear reflective zones which reflect rays of light to the source like a mirror, thanks to the glass microbeads.

As the helmet is the most visible component of the entity between the motorcycle and the motorcyclist, you reinforce your own safety if you can be seen from afar!

Our Dayton, Breva and Paname models are available in Visibility version.

Our Kite, SMX and Tempo helmets are available in Visibility version on special request.

LAZER®
HELMETS

Full-face Helmets*

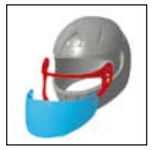

* The illustrated helmet is a Fiber D1. The elements and characteristics below are not all present on a Fiber D1 but can be found throughout the whole Lazer range.

1 Outer shell :

There are several shell types and sizes available :

Fiber

100 % Carbon Light :
- Multi directional carbon fibers only
- Ultra light weight

M.D.C.F. - Multi Directional Composite Fiber :
- Pre-impregnated fibers in Epoxy resin
- Optimal impact resistance
- Excellent shock absorption
- Manual manufacturing

M.C.F. - Multilayers Composite Fiber :
- Multilayers and multi directional positioning of fibers
- Organic matrix vinyl ester composite
- Optimized resistance / weight ratio

Technopolymer

I.M.A.C. – Impact Modified Alloy Composite :
- High Tech technopolymer category
- Developed by Lazer
- Improved properties of shock absorption
- Always identical shells (injection)
- Large-scale manufacture
- Recyclable

2 Inner shell :

EPS / expanded polystyrene :
- Great shock absorption capacity
- Multiple densities in the same shell
- Optimized upper insert protection
- Optimal energy absorption according to the outer shell's geometry
- Comfortable and light

3 Ventilations (see p. 98-99) :
- Front, chin, rear ventilations
- Adjustable opening vents
- Multiple (up to 7 on a Fiber D1)
- They ensure comfort inside the helmet

4 Large opening valves :
- Intuitive handling
- Easy to use even with gloves on

5 Venturi effect :
- Air flow acceleration thanks to the narrowing of its circulation area
- Created by the speed and the air flow through the front vents towards the rear extractors
- Ventilation and freshness inside the helmet

6 Inner padding and accessories :
- 100% removable and washable
- Perfect hygiene
- Helmet restoration after that the inner padding has been worn out

7 Dri-Lex® :
- High-performance fabric containing special fibers which eliminate moisture and heat
- Soft and comfortable
- Quick evacuation and evaporation of sweat

8 Aegis™/ Aegion® :
- Antimicrobial treatment
- It blocks unpleasant smells

9 Morpho System (voir p. 100) :
- Better fitting to everybody's morphology
- It allows adjusting the helmet's size by changing the cheek pads and the head pad

10 Morpho System Plus (voir p. 100) :
- Cheek pads shaped in 3 dimensions
- Optimized inner padding which is even more comfortable

11 Nose deflector (see p. 98-99) :
- Removable or fixed
- It directs the air flow towards the visor
- It contributes to the anti-fog process

12 Chin curtain (see p. 98-99) :
- It avoids draught
- It contributes to the acoustic comfort
- Protection against cold in winter

Visor :
- Scratch resistant visor (see p. 96-97)
- Perfect visibility
- Water repellent in case of rainy conditions
- Several colours and tints are available as accessory

13 V.P.F.S. - Visor Perfect Fit System (Lazer Patented) :
- Perfectly integrated injected visor frame
- It corrects all defaults due to the manual manufacture of a fiber helmet
- Unequalled sound proofing
- Perfect air- and watertightness

14 Neoprene seal (see p.98-99) :
- It ensures the air- and watertightness between the visor and the shell or the visor frame
- Removable and replaceable

15 Quick Release Visor System :
- Quick visor change without tools
- Easy to change the visor while riding (clear/tinted) (see p.. 96-97)
- High security visor fitting kit –reinforced with aluminium

Integrated Pinlock® or Pinlock® Ready (see p. 96-97) :
- Anti-fog lens
- To be fitted on the inside of the main visor
- It creates and traps a thin air space
- Most efficient anti-fog solution
- Several colours are available as accessory

Lazer AllClear (see p. 2-3):
- Anti-fog lens fitted on the main visor
- Similar properties to a Pinlock lens
- Permanent fixation

Security :

16 Double D racing buckle :
- Easy and efficient fastening
- Compulsory on race tracks

Automatic "Quick release" buckle :
- Easy to use, intuitive manipulation, safe
- Developed in partnership with a famous manufacturer of safety seat belt buckles
- 1 click unfastening
- Automatic unfastening

Micrometric buckle :
- Ergonomic buckle with ratchets
- Precise fitting of the chin strap
- Easy to fasten and unfasten

Reflective zones :
- Red rear reflector
- Neck reflective zone
- 3M Scotchlite™
- Perfect visibility at night

LAZER® HELMETS

Kite

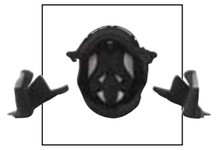
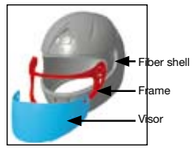

Technology

Shell

- Carbon Light Version : Full High Tech carbon fibers
- M.D.C.F. - Multi Directional Composite Fiber
- 2 shell sizes
- XS - S - MS - ML - L - XL

cm	53	54	55	56	57	58	59	60	61	62
	XS		S		MS	ML	L		XL	

Security

- Double D racing buckle
- Anti-fog Pinlock® lens supplied
- High security visor fixation - reinforced with aluminium
- Scratch resistant visor
- Red rear reflector
- 4 reflective zones - 3M Scotchlite™
- EPS - Optimized upper insert protection

Interior/Comfort/Finishing

- F.A.S. : 7 ventilations, rear extractors, Venturi effect
- 100% removable and washable
- Morpho System Plus - cheek and head pads available in your size
- Ergonomic 3D pads
- Dri-Lex® interior - Aegis™ antimicrobial treatment
- Flexible removable nose deflector and chin curtain
- V.P.F.S. - Visor Perfect Fit System : visor adjustment and perfect sealing
- Removable peripheral visor seal
- 3rd generation Quick release visor system
- Specific helmet bag
- From +/- 1370 gr (L w/o Pinlock® Carbon Light) to +/- 1520 gr (L w/o Pinlock®)
- Large range of visors

ECE 22.05

NEW	Switch	*ALZ01069DS00Z*
NEW	WideRace (WR)	*ALZ01070AS00Z*
NEW	WideClear (WC)	*ALZ01071AS00Z*
	Clear (Pinlock® Ready)	*ALZ01054NS00Z*
	Gradual fading (Pinlock® Ready)	*ALZ01054NS50Z*
	Clear anti-fog (Pinlock® fitted)	*ALZ01054AS00Z*
	Rainbow anti-fog	*ALZ01065AS90Z*
	Tinted 60%	*ALZ01054SS60Z*
	Tinted 80%	*ALZ01054SS80Z*
	Mirror multicolour	*ALZ01054CM40Z*
	Mirror silver	*ALZ01054CM30Z*
	Mirror blue	*ALZ01054CS40Z*
	High-visibility amber (Pinlock® fitted)	*ALZ01054AS10Z*
	Pinlock® lens clear	*ALZ410118S00U*
	Pinlock® lens tinted 80%	*ALZ410118S80U*
	Pinlock® lens orange	*ALZ410118S30U*

Kite

Black Carbon

Carbon Light
MLE 026020

Kite

Titan Grey Mat

GL
MLE 026000

Black Metal Mat

Silver Mat

Black Metal

White Metal

LAZER HELMETS

Fiber D1

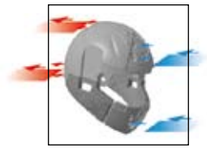

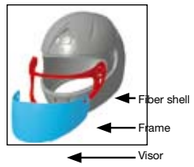

Technology

Shell

- Carbon Light Version :
  Full High Tech carbon fibers
- M.D.C.F. - Multi Directional Composite Fiber
- 2 shell sizes
- XS - S - MS - ML - L - XL

cm	53	54	55	56	57	58	59	60	61	62
	XS		S		MS	ML	L		XL	

Security

- Double D racing buckle
- High security visor fixation – reinforced with aluminium
- Anti-fog Pinlock® lens supplied
- Scratch resistant visor
- 8 reflective zones - 3M Scotchlite™
- EPS – Optimized upper insert protection

Interior/Comfort/Finishing

- F.A.S. : 7 ventilations, rear extractors, Venturi effect
- 100% removable and washable
- Morpho System Plus – cheek and head pads available in your size
- Ergonomic 3D cheek pads
- Dri-Lex® interior - Aegis™ antimicrobial treatment
- Removable nose deflector and chin curtain
- V.P.F.S. - Visor Perfect Fit System :
  visor adjustment and perfect sealing
- Removable peripheral visor seal
- 3rd generation Quick release visor system
- Specific helmet bag
- From +/- 1350 gr (L w/o Pinlock® Carbon Light) to +/- 1500 gr (L w/o Pinlock®)
- Large range of visors

ECE 22.05 – DOT

NEW	Switch	*ALZ01069DS00Z*
NEW	WideRace (WR)	*ALZ01070AS00Z*
NEW	WideClear (WC)	*ALZ01071AS00Z*
	Clear (Pinlock® Ready)	*ALZ01054NS00Z*
	Gradual fading (Pinlock® Ready)	*ALZ01054NS50Z*
	Clear anti-fog (Pinlock® fitted)	*ALZ01054AS00Z*
	Rainbow anti-fog	*ALZ01065AS90Z*
	Tinted 60%	*ALZ01054SS60Z*
	Tinted 80%	*ALZ01054SS80Z*
	Mirror multicolour	*ALZ01054CM40Z*
	Mirror silver	*ALZ01054CM30Z*
	Mirror blue	*ALZ01054CS40Z*
	High-visibility amber (Pinlock® fitted)	*ALZ01054AS10Z*
	Pinlock® lens clear	*ALZ410118S00U*
	Pinlock® lens tinted 80%	*ALZ410118S80U*
	Pinlock® lens orange	*ALZ410118S30U*

Fiber D1

Black Carbon

Carbon Light
MLE 019040

White Grey

Stream
MLE 019050

Fiber D1

Black Purple

Excalibur
MLE 019060

White Metal Gold

Angels
MLE 019020

LAZER HELMETS

Fiber D1

Red White

MK-II
MLE 019030

Black Orange

Black Yellow

White Black

White Blue

Fiber D1

Black Mat

GL
MLE 019000

Black Metal

Titan Grey Mat

White

Silver

Black Grey

Volute
MLE 019010

Black Blue

Black Red

LAZER HELMETS

Osprey

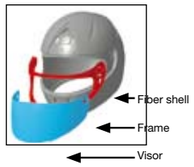

Technology

Shell

- M.C.F. - Multilayers Composite Fiber
- 2 shell sizes
- Aerodynamic spoiler
- XS - S - MS - ML - L - XL

cm	53	54	55	56	57	58	59	60	61	62
	XS		S		MS	ML	L		XL	

Security

- Double D racing buckle
- High security visor fixation - reinforced with aluminium
- Anti-fog Pinlock® lens supplied
- Scratch resistant visor
- 4 reflective zones - 3M Scotchlite™
- EPS - Optimized upper insert protection

Interior/Comfort/Finishing

- F.A.S. : 7 ventilations, rear extractors, Venturi effect
- 100% removable and washable
- Morpho System Plus - cheek and head pads available in your size
- Ergonomic 3D cheek pads
- Dri-Lex® interior - Aegis™ antimicrobial treatment
- Specific flexible removable nose deflector and chin curtain
- V.P.F.S. - Visor Perfect Fit System : visor adjustment and perfect sealing
- Removable peripheral visor seal
- 3rd generation Quick release visor system
- Helmet bag
- +/- 1520 gr (L w/o Pinlock®)
- Large range of visors

ECE 22.05

NEW	Switch	*ALZ01069DS00Z*
NEW	WideRace (WR)	*ALZ01070AS00Z*
NEW	WideClear (WC)	*ALZ01071AS00Z*
	Clear (Pinlock® Ready)	*ALZ01054NS00Z*
	Gradual fading (Pinlock® Ready)	*ALZ01054NS50Z*
	Clear anti-fog (Pinlock® fitted)	*ALZ01054AS00Z*
	Rainbow anti-fog	*ALZ01065AS90Z*
	Tinted 60%	*ALZ01054SS60Z*
	Tinted 80%	*ALZ01054SS80Z*
	Mirror multicolour	*ALZ01054CM40Z*
	Mirror silver	*ALZ01054CM30Z*
	Mirror blue	*ALZ01054CS40Z*
	High-visibility amber (Pinlock® fitted)	*ALZ01054AS10Z*
	Pinlock® lens clear	*ALZ410118S00U*
	Pinlock® lens tinted 80%	*ALZ410118S80U*
	Pinlock® lens orange	*ALZ410118S30U*

LAZER®
HELMETS

Osprey

Black Brown Red

Legend
MLE 025030

Black Grey Gold

Africa
MLE 025020

Osprey

White Red

Genius
MLE 025010

White Green

Black Red

Black Grey

LAZER®
HELMETS

Kestrel

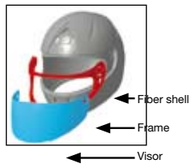

Technology

Shell

- M.C.F. - Multilayers Composite Fiber
- 2 shell sizes
- XS - S - MS - ML - L - XL

cm	53	54	55	56	57	58	59	60	61	62
	XS		S		MS	ML	L		XL	

Security

- Double D racing buckle
- High security visor fixation - reinforced with aluminium
- Anti-fog Pinlock® lens supplied
- Scratch resistant visor
- 4 reflective zones - 3M Scotchlite™
- EPS - Optimized upper insert protection

Interior/Comfort/Finishing

- F.A.S. : 6 ventilations, rear extractors, Venturi effect
- 100% removable and washable
- Morpho System Plus - cheek and head pads available in your size
- Dri-Lex® interior - Aegis™ antimicrobial treatment
- Ergonomic 3D cheek pads
- Flexible hollowed removable nose deflector and removable chin curtain
- V.P.F.S - Visor Perfect Fit System : visor adjustment and perfect sealing
- Removable peripheral visor seal
- 3rd generation Quick release visor system
- Helmet bag
- +/- 1500 gr (L w/o Pinlock®)
- Large range of visors

ECE 22.05

NEW	Switch	*ALZ01069DS00Z*
NEW	WideRace (WR)	*ALZ01070AS00Z*
NEW	WideClear (WC)	*ALZ01071AS00Z*
	Clear (Pinlock® Ready)	*ALZ01054NS00Z*
	Gradual fading (Pinlock® Ready)	*ALZ01054NS50Z*
	Clear anti-fog (Pinlock® fitted)	*ALZ01054AS00Z*
	Rainbow anti-fog	*ALZ01065AS90Z*
	Tinted 60%	*ALZ01054SS60Z*
	Tinted 80%	*ALZ01054SS80Z*
	Mirror multicolour	*ALZ01054CM40Z*
	Mirror silver	*ALZ01054CM30Z*
	Mirror blue	*ALZ01054CS40Z*
	High-visibility amber (Pinlock® fitted)	*ALZ01054AS10Z*
	Pinlock® lens clear	*ALZ410118S00U*
	Pinlock® lens tinted 80%	*ALZ410118S80U*
	Pinlock® lens orange	*ALZ410118S30U*

LAZER®
HELMETS

Kestrel

Kestrel

Black White

White Grey

Black Red Mat

Black Grey Mat

Blue Grey

Black Mat

Phœnix
MLE 024050

Seventy
MLE 024040

Bullit
MLE 024030

Inca
MLE 024020

Ivy
MLE 024010

GL
MLE 024000

White Blue

White Burgundy Mat

Red Grey

Black Metal

Black Grey

Titan Grey

LAZER HELMETS

Fiber Pro

Technology

Shell

- Carbon Light : Full High Tech carbon fibers
- 2 shell sizes
- XS - XL

cm	53	54	55	56	57	58	59	60	61	62
	XS		S		M		L		XL	

Security

- Double D racing buckle
- Anti-fog Pinlock® lens supplied
- Scratch resistant visor
- Wide peripheral vision
- EPS - Optimized upper insert protection

Interior/Comfort/Finishing

- Triple ventilation, rear extractors, Venturi effect
- 100% removable and washable
- Morpho System - cheek and head pads available in your size
- Quick release visor system
- Nose deflector and chin curtain
- Helmet bag
- +/- 1200 gr (L w/o Pinlock®)
- Large range of visors

ECE 22.05

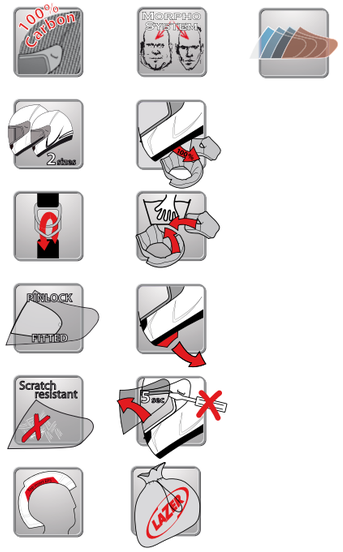

Clear (Pinlock® Ready)	*ALZ01063RS00Z*
Gradual fading (Pinlock® Ready)	*ALZ01063RS50Z*
Clear	*ALZ01009SS00U*
Clear anti-fog	*ALZ01009AS00U*
Rainbow anti-fog	*ALZ01009AS90U*
Tinted 80%	*ALZ01009SS80U*
Mirror gold	*ALZ01009CM10U*
Mirror silver	*ALZ01009CS30U*
Mirror blue	*ALZ01009CS40U*
Pinlock® lens clear	*ALZ410116S00U*
Pinlock® lens tinted 80%	*ALZ410116S80U*
Pinlock® lens orange	*ALZ410116070U*

Carbon Light
MLE 003110

Black Carbon

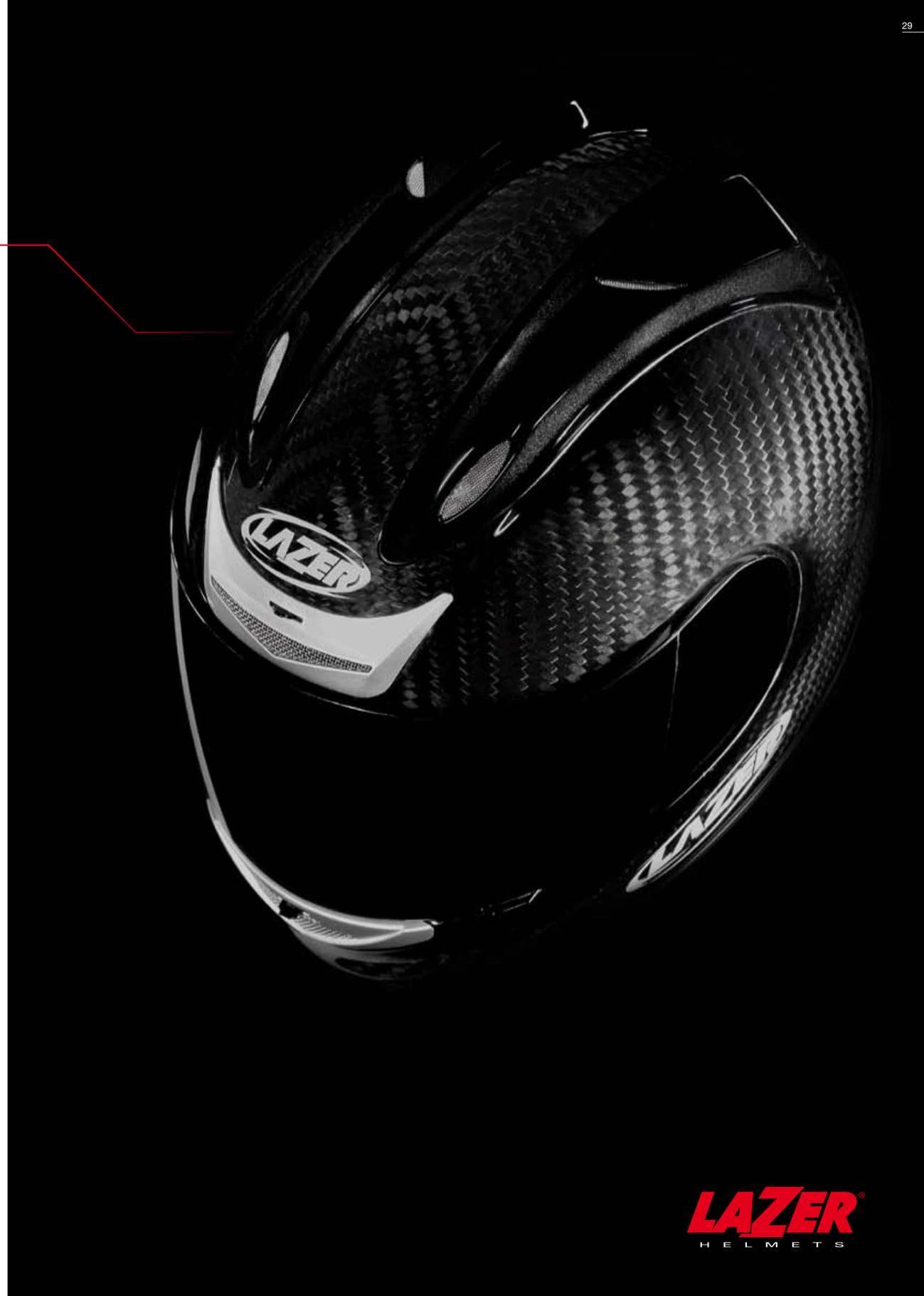

LAZER HELMETS

Solano

Technology

Shell

- I.M.A.C. injected - Impact Modified Alloy Composite
- XXS - XXL

Security

- PHPS™ - Phillips Head Protection System - Anti-Rotation
- A special strong anti-rotation membrane / 8 times extensible
- Fixed at the edges but lubricated with a special grease
- Slides over the surface of the shell during the first 15 milliseconds after the impact
- Imitates the natural movement of the skin over the skull
- During an impact, the membrane, moving on the helmet, reduces rotational impact to the brain, and consequently the risk of brain hemorrhage
- Compared to a conventional helmet, it reduces rotation up to 50% and increases the protection of your head and your brain by more than 67.5%
- Automatic Quick release buckle
- Anti-fog Pinlock® lens supplied
- Scratch resistant visor
- Wide peripheral vision
- Neck reflective zone
- EPS double density - Optimized upper insert protection

Interior/Comfort/Finishing

- Front and chin ventilation
- 100% removable and washable
- Morpho System - cheek and head pads available in your size
- Quick release visor system
- Comfortable fabric
- Removable nose deflector and chin curtain
- Removable peripheral visor seal
- Helmet bag
- +/- 1500 gr (L w/o Pinlock®)
- Large range of visors

ECE 22.05

cm	51	52	53	54	55	56	57	58	59	60	61	62	63	64
	XXS		XS		S		M		L		XL		XXL	

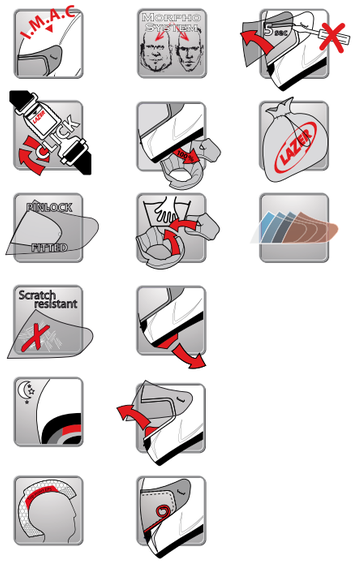

Black Mat

SuperSkin
MLE 018110

Hyper Reflective Mat

Clear (Pinlock® Ready)	*ALZ01034SOB0U*
Gradual fading (Pinlock® Ready)	*ALZ01034SS50Z*
Clear anti-fog	*ALZ01039AS00U*
Tinted 60%	*ALZ01034SS60U*
Tinted 80%	*ALZ01034SS80U*
Mirror multicolour	*ALZ01034CM40U*
Mirror gold	*ALZ01034CM10U*
Mirror silver	*ALZ01034CM30U*
Mirror blue	*ALZ01034CS40U*
Mirror red	*ALZ01034CM20U*
High-visibility yellow	*ALZ01034BS20U*
High-visibility amber	*ALZ01034BS10U*
High-visibility blue	*ALZ01034BS40U*
Pinlock® lens clear	*ALZ410118S00U*
Pinlock® lens tinted 80%	*ALZ410118S80U*
Pinlock® lens orange	*ALZ410118S30U*

Dayton

Technology

Shell

- I.M.A.C. injected - Impact Modified Alloy Composite
- XS - XXL

Security

- Automatic Quick release buckle
- Anti-fog Pinlock® lens supplied
- Scratch resistant visor
- Wide peripheral vision
- Neck reflective zone
- EPS double density - Optimized upper insert protection

Interior/Comfort/Finishing

- Double ventilation, rear extractors, Venturi effect
- 100% removable and washable
- Morpho System - cheek and head pads available in your size
- Quick release visor system
- Comfort fabric
- Removable nose deflector and chin curtain
- Removable peripheral seal
- Helmet bag
- +/- 1450 gr (L w/o Pinlock®)
- Large range of visors

ECE 22.05

cm	53	54	55	56	57	58	59	60	61	62	63	64
	XS		S		M		L		XL		XXL	

Red Fluo

Visibility
MLE 018080

Yellow Fluo

Clear (Pinlock® Ready)	*ALZ01034SOB0U*
Gradual fading (Pinlock® Ready)	*ALZ01034SS50Z*
Clear anti-fog	*ALZ01039AS00U*
Tinted 60%	*ALZ01034SS60U*
Tinted 80%	*ALZ01034SS80U*
Mirror multicolour	*ALZ01034CM40U*
Mirror gold	*ALZ01034CM10U*
Mirror silver	*ALZ01034CM30U*
Mirror blue	*ALZ01034CS40U*
Mirror red	*ALZ01034CM20U*
High-visibility yellow	*ALZ01034BS20U*
High-visibility amber	*ALZ01034BS10U*
High-visibility blue	*ALZ01034BS40U*
Pinlock® lens clear	*ALZ410118S00U*
Pinlock® lens tinted 80%	*ALZ410118S80U*
Pinlock® lens orange	*ALZ410118S30U*

LAZER®
HELMETS

Breva

Technology

Shell

- Technopolymer injected
- Aerodynamic form, racing look
- XS - XL

cm	51	52	53	54	55	56	57	58	59	60	61	62
	2XS		XS		S		M		L		XL	

XXS: Oberon Fuchsia - White

Security

- Integrated and removable internal sun visor
- Anti-fog Lazer AllClear visor
- Micrometric buckle
- Scratch resistant visors (main visor + internal visor)
- Neck reflective zone
- EPS - shock-absorbing ribs

Interior/Comfort/Finishing

- “Butterfly” screw - no tool needed
- Double chin ventilation / triple top ventilation
- 100% removable and washable
- Morpho System - cheek and head pads available in your size
- Removable cheek and head pads
- High comfort interior
- Ventilation air nets and anti-insect foam
- Removable nose deflector and chin curtain
- Removable peripheral visor seal
- +/- 1550 gr (L)
- Large range of visors

ECE 22.05

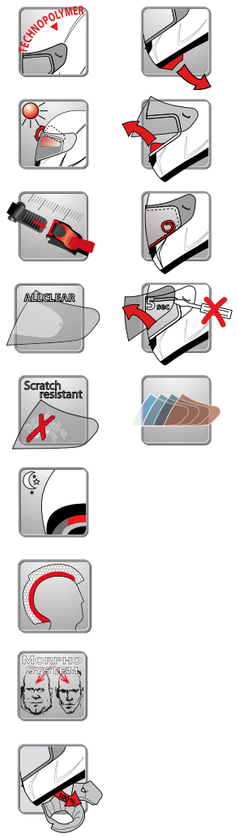

NEW

	WideClear (WC)	*ALZ01075AS00Z*
	AllClear (AC)	*ALZ01073RS00Z*
	Cut internal sun visor - tinted 80%	*ALZ01080SS80Z*

	Clear (Pinlock® Ready)	*ALZ01035NS00U*
	Gradual fading (Pinlock® Ready)	*ALZ01035NS50Z*
	Clear	*ALZ01035SS00U*
	Clear anti-fog	*ALZ01035AS00U*
	Tinted 60%	*ALZ01035SS60U*
	Tinted 80%	*ALZ01035SS80U*
	Mirror multicolour	*ALZ01035CM40U*
	Mirror silver	*ALZ01035CM30U*
	Mirror blue	*ALZ01035CS40U*
	High-visibility blue	*ALZ01035BS40U*
	Pinlock® lens clear	*ALZ410118S00U*
	Pinlock® lens tinted 80%	*ALZ410118S80U*
	Pinlock® lens orange	*ALZ410118S30U*
	Internal sun visor - tinted 80%	*ALZ01067SS80Z*
	Internal sun visor - high-visibility amber	*ALZ01068BS10Z*
	Internal sun visor - mirror silver	*ALZ01076CM60Z*
	Internal sun visor - mirror blue	*ALZ01076CM30Z*

LAZER®
HELMETS

Breva

Breva

White Black

Black Red White

Black Gold

Yellow Fluo

Black Mat

Oberon
MLE 028060

Black White

Fuchsia White

Trophy
MLE 028050

Black Grey White

Black Blue White

Royal
MLE 028020

LX Visibility
MLE 028040

Red Fluo

LX
MLE 028010

Black Metal

LAZER HELMETS

Vertigo

Technology

Shell

- Technopolymer injected
- Aerodynamic form
- XS - XL (XXS + XXL for some items)

Security

- External sun visor available as accessory
- Micrometric buckle
- Anti-fog Lazer AllClear visor*
- Scratch resistant visor
- Neck reflective zone
- EPS double density - Optimized upper insert protection

** For Frieze, French Kiss, Typo & LX*

Interior/Comfort/Finishing

- “Butterfly” screw - no tool needed*
- Double chin / top ventilation
- Removable cheek pads
- Comfortable interior
- Removable nose deflector and chin curtain
- Removable peripheral visor seal
- +/- 1450 gr (L)
- Large range of visors

** For Frieze, French Kiss, Typo & LX*

ECE 22.05

cm	51	52	53	54	55	56	57	58	59	60	61	62	63	64
	2XS		XS		S		M		L		XL		XXL	

XXS: Frieze, French Kiss, LX
XXL: Typo, LX

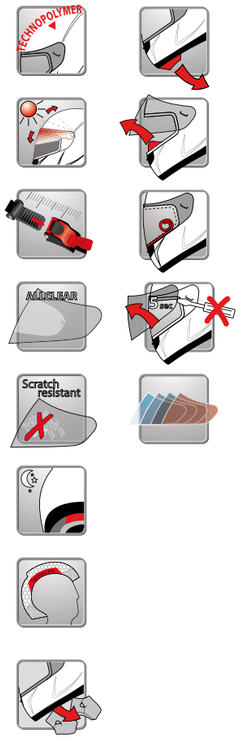

NEW	WideClear (WC)	*ALZ01075AS00Z*
NEW	AllClear (AC)	*ALZ01073RS00Z*
	Clear (Pinlock® Ready)	*ALZ01035NS00U*
	Gradual fading (Pinlock® Ready)	*ALZ01035NS50Z*
	Clear	*ALZ01035SS00U*
	Clear anti-fog	*ALZ01035AS00U*
	Tinted 60%	*ALZ01035SS60U*
	Tinted 80%	*ALZ01035SS80U*
	Mirror multicolour	*ALZ01035CM40U*
	Mirror silver	*ALZ01035CM30U*
	Mirror blue	*ALZ01035CS40U*
	BHigh-visibility blue	*ALZ01035BS40U*
	Pinlock® lens clear	*ALZ410118S00U*
	Pinlock® lens tinted 80%	*ALZ410118S80U*
	Pinlock® lens orange	*ALZ410118S30U*
	External sun visor kit - tinted 60%	*ALZ01059SS60Z*

LAZER®
HELMETS

Vertigo

Vertigo

White Blue

White Fuchsia

White Grey Mat

Black Mat

Black White Mat

Black Grey

Frieze
MLE 014250

French Kiss
MLE 014240

Typo
MLE 014230

LX
MLE 014260

Zebra
MLE 014220

Aïkido
MLE 014180

Black Grey Mat

White Copper Mat

Silver blue

LAZER HELMETS

Bora

Technology

Shell

- Technopolymer injected
- XS - XL

SHARP

http://sharp.direct.gov.uk

cm	53	54	55	56	57	58	59	60	61	62
	XS		S		M		L		XL	

Security

- Micrometric buckle
- Anti-fog Lazer AllClear visor*
- Scratch resistant visor
- Neck reflective zone
- EPS - Optimized upper insert protection

** For Bora LX*

Interior/Comfort/Finishing

- Double chin / top ventilation
- Rear extractor
- Removable nose deflector
- Chin curtain
- +/- 1400 gr (L)
- Tinted (60% - 80%) and mirror (multicolour) visors available as accessory

ECE 22.05

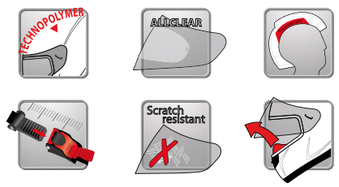

NEW	AllClear (AC)	*ALZ01074RS00Z*
	Clear	*ALZ01012SS00U*
	Tinted 60%	*ALZ01012SS60U*
	Tinted 80%	*ALZ01012SS80U*
	Mirror multicolour	*ALZ01012CM40U*

LAZER HELMETS

Bora

Bora

Black Metal

White Red

White Grey Mat

Black Red

Black Fuchsia

Black Blue

LX
MLE 029000

Silver

Wanted
MLE 029020

Street
MLE 029030

Black Blue

Ronin
MLE 029040

Groovy
MLE 029050

Black Grey

Diamonds
MLE 029010

LAZER®
HELMETS

Revolution

Technology

Shell

- I.M.A.C. injected - Impact Modified Alloy Composite
- High-end range modular helmet
- XS - XXL

cm	53	54	55	56	57	58	59	60	61	62	63	64
	XS		S		M		L		XL		XXL	

Security

- Removable integrated sun visor
- Automatic Quick release buckle
- Double lens / scratch resistant / anti-fog visor
- Rear reflective zone
- EPS double density - Optimized upper insert protection

Interior/Comfort/Finishing

- Chin ventilation, rear extractors
- 100% removable and washable
- Morpho System - cheek and head pads available in your size
- Anti air turbulence chin curtain
- Functional anti-dust filter available as accessory
- Helmet bag
- +/- 1770 gr (L)

ECE 22.05 – DOT

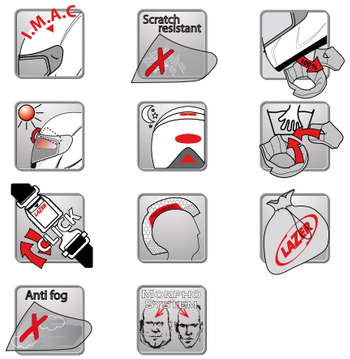

Clear — *ALZ01021N*

Solar lens + clear visor — *ALZ01020N*

Tinted 80% — *ALZ01021SS80U*

Revolution
MLE 010020

Black Metal

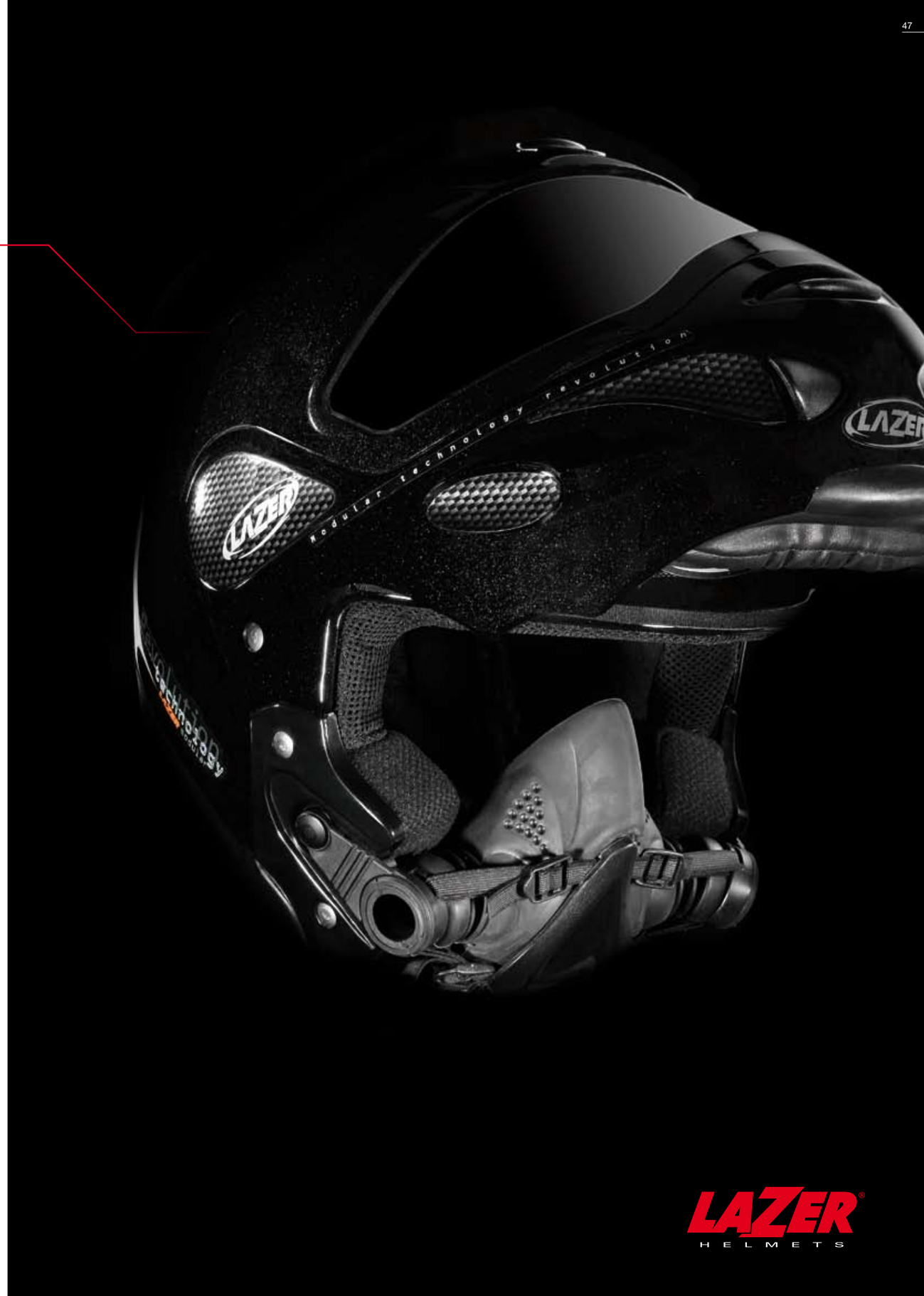

LAZER HELMETS

Paname

Technologie

Shell

- I.M.A.C. injected - Impact Modified Alloy Composite
- “Full-face look” GT modular
- XS - XL

cm	53	54	55	56	57	58	59	60	61	62
	XS		S		M		L		XL	

Security

- Removable integrated internal sun visor
- Micrometric buckle
- Anti-fog Pinlock® lens supplied (GL) / Pinlock® Ready (LX)
- Scratch resistant visor
- Neck reflective zone
- Easy one-hand opening system
- Minimal air resistance when opened
- EPS - Optimized upper insert protection

Interior/Comfort/Finishing

- Double chin ventilation, triple top ventilation, central flap, rear extractors
- Ventilation air nets and anti-insect foam
- “Butterfly” screw - no tool needed
- High comfort fabric - Suede aspect (GL) / Comfortable interior (LX)
- 100% removable and washable
- Morpho System - cheek and head pads available in your size
- Removable noise reduction pads
- Removable chin curtain
- Removable peripheral visor seal
- Helmet bag (GL)
- +/- 1720 gr (L w/o Pinlock®)
- Large range of visors
- Summer inner pads kit available as accessory

ECE 22.05

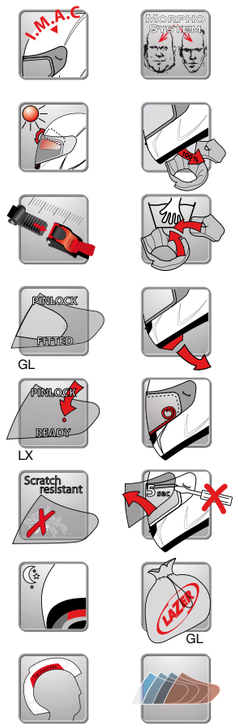

NEW

	WideClear (WC)	*ALZ01075AS00Z*
	AllClear (AC)	*ALZ01073RS00Z*
	Cut internal sun visor - tinted 80%	*ALZ01080SS80Z*

	Clear (Pinlock® Ready)	*ALZ01035NS00U*
	Gradual fading (Pinlock® Ready)	*ALZ01035NS50Z*
	Clear	*ALZ01035SS00U*
	Clear anti-fog	*ALZ01035AS00U*
	Tinted 60%	*ALZ01035SS60U*
	Tinted80%	*ALZ01035SS80U*
	Mirror multicolour	*ALZ01035CM40U*
	Mirror silver	*ALZ01035CM30U*
	Mirror blue	*ALZ01035CS40U*
	High-visibility blue	*ALZ01035BS40U*
	Pinlock® lens clear	*ALZ410118S00U*
	Pinlock® lens tinted 80%	*ALZ410118S80U*
	Pinlock® lens orange	*ALZ410118S30U*
	Internal sun visor - tinted 80%	*ALZ01067SS80Z*
	Internal sun visor - high-visibility amber	*ALZ01068BS10Z*
	Internal sun visor - mirror silver	*ALZ01076CM60Z*
	Internal sun visor - mirror blue	*ALZ01076CM30Z*

LAZER HELMETS

Paname

Paname

Black Metal

Red White

Black Grey

Red Fluo

Black Mat

Black

GL Z-Com
MLE 023019

- 2 Lazer helmet models are equipped with the Bluetooth® Z-com communication system : the Paname and the Tempo.
- Simultaneous connection with 2 Bluetooth® devices
- Link with a mobile phone
  - Reception/emission of phone calls
  - Voice control
- Link with another Z-Com helmet
  - Communication up to 10 m
- Link with any Bluetooth® device
  - GPS
  - MP3
- 200 hours of stand by and 7 hours of communication

Black White

White Black

GL MK
MLE 023050

GL Flow
MLE 023030

GL Visibility
MLE 023040

Yellow Fluo

GL
MLE 023010

Tobacco Grey Mat

Steel Grey

White Metal

Black Metal

LX
MLE 023020

Steel Grey

LAZER® HELMETS

Off-road Helmets*

* The illustrated helmet is a MX7 Evo. The elements and characteristics below are not all present on a MX7 Evo but can be found throughout the whole Lazer range.

1 Outer shell :

There are several shell types and sizes available :

Fiber

100 % Ultra Light :
- Multi-directional pre-impregnated carbon fibers
- Ultra light weight

M.D.C.F.

Multi Directional Composite Fiber :
- Multi layers of fibers reinforced with carbon and kevlar
- Optimal impact resistance
- Excellent shock absorption
- Manual manufacturing

Technopolymer

I.M.A.C. - Impact Modified Alloy Composite :
- High Tech technopolymer category
- Developed by Lazer
- Improved properties of shock absorption
- Always identical shells (injection)
- Large-scale manufacture
- Recyclable

2 Inner shell :

EPS / expanded polystyrene :
- Great shock absorption capacity
- Multiple densities in the same shell
- Optimized upper insert protection
- Optimal energy absorption according to the outer shell's geometry
- Comfortable and light

3 Ventilations (see p 98-99) :

- Front, chin, side and rear ventilations
- Multiple (up to 10 on a MX7 Evo - F.A.S. - Full Air System)
- They ensure a fresh air flow inside the helmet

4 Inner padding and accessories :

- 100% removable and washable
- Perfect hygiene
- Essential for off-road rides

5 Coolmax® :
- High-performance fabric containing special fibers to eliminate moisture and heat
- Soft and comfortable
- Quick evacuation and evaporation of sweat

Front pocket :
- Pocket for sweat-absorbent filter
- It absorbs up to 10 gr of sweat
- Absorbent filters are available as accessories

6 Morpho System (see p. 100) :
- Better fitting to everybody's morphology
- It allows adjusting the helmet's size by changing the cheek pads and the head pad

7 Morpho System Plus (see p. 100) :
- Cheek pads shaped in 3 dimensions
- Optimized inner padding which is even more comfortable

8 Nose deflector (see p. 98-99) :
- Flexible
- Protection against mud and stones projections

Security :

Double D racing buckle :
- Easy and efficient fastening
- Compulsory on race tracks

Shock indicator :
- It indicates a possible damage due to a fall or an impact
- If the indicator is red, the helmet needs to be checked by a qualified person

Fittings :

9 Peak (see p. 98-99) :
- Adjustable
- Flexible thanks to specific materials alloy
- Wide optical angle
- Anti-reflection sticker

10 Aluminium anodized screws (see p. 98-99) :
- Some can be fitted without any tool

11 Chin cover (see p. 98-99) :
- Anodized
- Removable and changeable

12 Anti-slips :
- They avoids goggle straps to slip

Stabilizer (see p. 98-99) :
- Integrated or fixed
- Aerodynamic and great look

LAZER®
HELMETS

MX7 Evo

Technology

Shell

- Carbon Ultra Light / Carbon Light Versions : Full High Tech carbon fibers
- M.D.C.F. - Multi Directional Composite Fiber : reinforced with carbon and kevlar fibers
- 2 shell sizes
- XS - XL (XXS for some items)

Security

- Double D racing buckle
- Aluminium screws - no tool needed
- Goggle strap anti-slip
- Anti-reflecting sticker under the peak
- EPS - Optimised upper insert protection
- Fitted with a shock indicator

Interior/Comfort/Finishing

- Front pocket for sweat absorbent filter
- Absorbent filters available as accessory
- 100 % water jet washable.
  Beware : do not use high pressure washer
- Removable and washable cheek pads, head pad and strap covers
- Morpho System Plus - Ergonomic 3D cheek and head pads available in your size
- F.A.S. - Full Air System / 10 ventilations, double rear extractor
- High comfort interior with antimicrobial treatment
- Coolmax®
- Multi adjustment wide angle peak, fast and easy to adjust without tool
- Large flexible nose deflector for better protection
- Adjustable wide angle peak
- Anodized or painted parts
- Ergonomic helmet bag
- + /- 1290 gr (L) - Carbon Light 1150gr (L) - Carbon Ultra Light 999 gr (L) - 956 gr (S)

cm	51	52	53	54	55	56	57	58	59	60	61	62
	2XS		XS		S		M		L		XL	

XXS: Ultra Light Monster ; Philippaerts DP 19 Monster; Triskell Black-Grey; Space Runner Black-White-Blue

ECE 22.05 – DOT

Shock indicator :

- It indicates a possible damage due to a fall or an impact (more than 100G)
- If the indicator is red, the helmet needs to be checked by a qualified person

LAZER HELMETS

MX7 Evo

MX7 Evo

Black Grey Green

Carbon
Ultra Light Monster
MLE 022040

Black Carbon

Carbon Ultra Light
MLE 022090

carbon ultra light

MX7 EVO CARBON ULTRA LIGHT

Performance and quality for an ultra light weight !
From 956 gr (S) to 999 gr (L)
100% Multi-directional pre-impregnated carbon fibers

“Featherweight” shells, guaranteeing mechanical properties and impact resistance worthy of F1 and modern aeronautics.

Those shells provide perfect comfort and excellent finishing and are achieved thanks to the following process:

- The pre-treatment of carbon fabrics ensures a faculty of perfect cohesion between the fiber and the resin.
- The multilayered carbon fibers, woven in meshes at 90°, are directed so as to cover a capacity of dissipation of energy over 360°.
- The impregnation of carbon fibers by the Epoxy resin matrix is pushed to the maximum thanks to a pressure of 6 bars exerted on the component layers of the shell.
- Polymerization by controlled steps of temperature and pressure is completed by a final curing at high temperature.

LAZER® HELMETS

MX7 Evo

Black Grey Grey

Carbon Light Hurricane
MLE 022010

Black Grey

Philippaerts DP 19 Monster
MLE 022070

White Green

Pourcel SP90
MLE 022060

100% Carbon
carbon light

© Massimo Zanzani

MX7 Evo

White Blue

Ramon The Bomb
MLE 022080

Black White Green

Space Runner
MLE 022030

© Suzuki Racing

© CDS

Black White Blue

Black White Red

LAZER HELMETS

MX7 Evo

White

Solid
MLE 022050

White Black

Triskell
MLE 022020

Black Grey

SMX

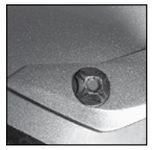
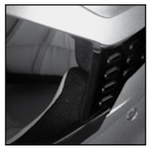

Technology

Shell

- I.M.A.C. Ultra light injected - Impact Modified Alloy Composite
- Integrated aerodynamic stabilizer
- XS - XL (XXS + XXL for some items)

cm	51	52	53	54	55	56	57	58	59	60	61	62	63	64
	2XS		XS		S		M		L		XL		XXL	

XXS : Factory White - Grey; Stunt White - Grey; Destroy Black - Grey
XXL : Air Black - White; Factory White - Grey; Destroy Black - Grey

Security

- SMX SuperSkin
- Double D racing buckle
- Wide peripheral vision
- Aluminium screws - no tool needed
- Goggle strap anti-slip
- Anti-reflecting sticker under the peak
- EPS double density - Optimised upper insert protection

Interior/Comfort/Finishing

- F.A.S. - Full Air System
- Chin cover for better ventilation
- 100% removable and washable
- Morpho System - cheek and head pads available in your size
- 2 large integrated air nets*
- Repellent fabric under the nets*
- Flexible nose deflector
- Multi adjustment wide angle peak, fast and easy to adjust without tool
- Flexible and adjustable peak
- Helmet bag

+/- 1250 gr (L)

* SMX Air

ECE 22.05

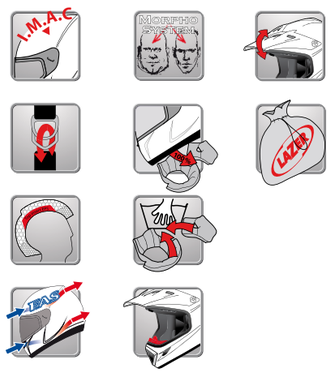

SMX SuperSkin

Black Mat

SuperSkin
MLE 021110

SMX

Black White

Air
MLE 021100

White Blue

Factory
MLE 021050

- PHPS™ - Phillips Head Protection System - Anti-Rotation
- A special strong anti-rotation membrane / 8 times extensible
- Fixed at the edges but lubricated with a special grease
- Slides over the surface of the shell during the first 15 milliseconds after the impact
- Imitates the natural movement of the skin over the skull
- During an impact, the membrane, moving on the helmet, reduces rotational impact to the brain, and consequently the risk of brain hemorrhage
- Compared to a conventional helmet, it reduces rotation up to 50% and increases the protection of your head and your brain by more than 67.5%

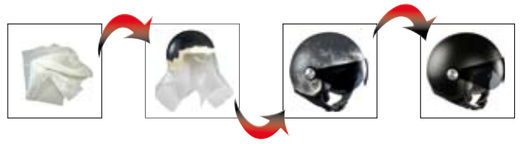

White Red

White Grey

LAZER HELMETS

SMX

Black Grey

In Bloom
MLE 021060

White Black Mat

Leaves
MLE 021030

SMX

Yellow Fluo Blue

Stunt
MLE 021070

Black Grey

Destroy
MLE 021010

Black Red

White Grey

White Blue

Copper Grey

LAZER HELMETS

X6/X6 Junior

Technology

Shell

- Technopolymer injected
- 2 shell sizes
- XS - XL / Junior XXS - XS

X6

cm	53	54	55	56	57	58	59	60	61	62
	XS		S		M		L		XL	

X6 Junior

cm	51	52	53	54
	2XS		XS	

Security

- Double D buckle
- Adjustable peak
- Goggle strap anti-slip
- Integrated nose deflector
- EPS double density

Interior/Comfort/Finishing

- Anodized chin vent
- 100% removable and washable
- 2 front ventilations
- 2 rear extractors
- Helmet bag
- From +/- 1150 gr (XXS – XS)* to +/- 1390 gr (XS – XL)

* X6 Junior

ECE 22.05

LAZER HELMETS

X6

White Red Fluo

Yellow Blue

White Red

Demon
MLE 030000

Tiki
MLE 030010

Thunder
MLE 030020

X6 Junior

Yellow Blue

White Red Fluo

Junior Tiki
MLE 031010

Junior Demon
MLE 031000

White Blue

White Grey

White Green

Black Orange

Black Grey

White Grey

LAZER HELMETS

Twist

Technology

Urban helmet
2 helmets in 1 : delivered with an urban peak + interchangeable gradual fading visor in the box

Shell

- Technopolymer injected
- 2 shell sizes
- XS - XL

cm	53	54	55	56	57	58	59	60	61	62
	XS		S		M		L		XL	

Security

- Micrometric buckle
- Double curvature - Scratch resistant visor
- EPS - shock-absorbing ribs
- Neck reflective zone

Interior/Comfort/Finishing

- Comfortable interior - 100% removable and washable
- Delivered with summer cheek pads in the box
- Common fixing for the visor and peak
- Removable strap cover
- Removable neck protection with zip fastener
- Rear net
- +/- 1150 gr (L with visor)
- Visors available as accessory

ECE 22.05

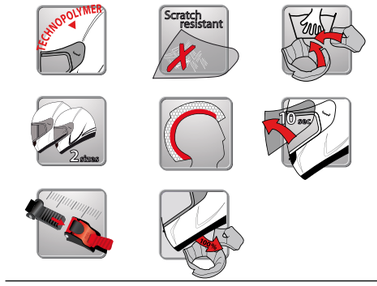

Gradual fading	*ALZ01077SS50Z*
Tinted 80 %	*ALZ01077SS80Z*
Mirror silver	*ALZ01078CM30Z*
Mirror multicolour	*ALZ01078CM40Z*

Twist

White Mat

Urban Etnik

MLE 032020

Black Mat

Orange Mat

Twist

Black Mat

LX

MLE 032000

Steel Grey

Black Metal

LAZER HELMETS

Tempo

Technology

Shell

- Technopolymer injected
- XS - XL

cm	53	54	55	56	57	58	59	60	61	62
	XS		S		M		L		XL	

Security

- Micrometric buckle
- Wide peripheral vision
- Scratch resistant visor / double curvature
- Neck reflective zone
- EPS - Optimised upper insert protection

Interior/Comfort/Finishing

- Anodized external parts
- Trendy interior
- Extremely comfortable / noise reduction
- Double front ventilation
- Side extractors
- 100% removable and washable
- Morpho System - cheek and head pads available in your size
- Quick release visor system
- +/- 1150 gr (L)
- Visors available as accessory

ECE 22.05

Gradual fading *ALZ01033SS50Z*

Clear *ALZ01033SS00U*

Tinted 60% *ALZ01033SS50U*

LAZER HELMETS

Tempo

Tempo

Black Metal

Red White Black

Black

Red White

White Mat

Black Mat

Black

Bluetooth

GL Z-Com
MLE 012039

Stars & Stripes
MLE 012100

Cube
MLE 012090

Trendy MK
MLE 012060

Arabesque
MLE 012050

GL
MLE 012030

Classic
MLE 012010

- 2 Lazer helmet models are equipped with the Bluetooth® Z-com communication system : the Paname and the Tempo.
- Simultaneous connection with 2 Bluetooth® devices
- Link with a mobile phone
  - Reception/emission of phone calls
  - Voice control
- Link with another Z-Com helmet
  - Communication up to 10 m
- Link with any Bluetooth® device
  - GPS
  - MP3
- 200 hours of stand by and 7 hours of communication

Black White

Black Metal Mat

Silver Mat

Silver

White Black

Steel Grey

Black Metal

LAZER®
HELMETS

Rider SuperSkin

Technology

Shell

- Technopolymer Injected
- XS - XL

cm	53	54	55	56	57	58	59	60	61	62
	XS		S		M		L		XL	

Security

- PHPS™ - Phillips Head Protection System - Anti-Rotation
- A special strong anti-rotation membrane / 8 times extensible
- Fixed at the edges but lubricated with special grease
- Slides over the surface of the shell during the first 15 milliseconds of an impact
- Imitates the natural movement of the skin over the skull
- During an impact, the membrane, moving on the helmet, reduces rotational impact to the brain, and consequently the risk of brain hemorrhage
- Compared to a conventional helmet, it reduces rotation up to 50% and increases the protection of your head and your brain by more than 67.5%
- Micrometric buckle
- Scratch resistant visor / double curvature
- Neck reflective zone
- EPS double density

Interior / Comfort / Finishing

- Large aluminium visor screws
- External “carbon look” fabric
- Comfortable interior
- Helmet bag
- +/- 1250 gr
- Tinted visors available (60% - 80%)

ECE 22.05 – DOT – AS 1698

Clear — *ALZ01008SS00U*

Tinted 60% — *ALZ01008SS60U*

Tinted 80% — *ALZ01008SS80U*

Black Mat

SuperSkin
MLE 011110

Hyper Reflective Mat

Rider Leather

Technology

Shell

- Technopolymer injected
- XS - XL

cm	53	54	55	56	57	58	59	60	61	62
	XS		S		M		L		XL	

Security

- Micrometric buckle
- Scratch resistant visor / double curvature
- EPS double density

Interior/Comfort/Finishing

- Large aluminium visor screws
- High comfort fabric
- Saddlery type laced seams
- Real leather external finishing
- Helmet bag
- +/- 1200 gr (L)
- Tinted visors available (60% - 80%)

ECE 22.05 – DOT – AS 1698

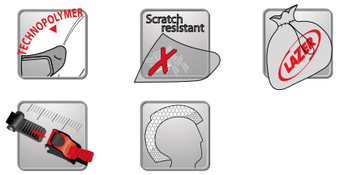

Clear — *ALZ01008SS00U*

Tinted 60% — *ALZ01008SS60U*

Tinted 80% — *ALZ01008SS80U*

Black White

Dragon Leather
MLE 011090

LAZER HELMETS

Rider Fashion

Technology

Shell

- Technopolymer injected
- XS - XL (XXS + XXL for some items)

Security

- Micrometric buckle
- Scratch resistant visor / double curvature
- Reflective finishing liner
- Neck reflective zone*
- EPS double density

* White - Red and Black - Black versions

Interior/Comfort/Finishing

- Delivered with a 2nd tinted 80% visor in the box
- Real leather external finishing
- Specific inner fabric : fashion and high comfort
- Saddlery type laced seams
- Large aluminium visor screws
- Unequalled sound proofing
- Helmet bag
- +/- 1200 gr (L)
- Tinted visors available (60% -80%)

ECE 22.05 – DOT – AS 1698

Tinted visor for FREE

cm	51	52	53	54	55	56	57	58	59	60	61	62	63	64
	2XS		XS		S		M		L		XL		XXL	

XXS : White - Blue; White - Green; White - Orange
XXL : White - Red; Black - Black

Clear — *ALZ01008SS00U*

Tinted 60% — *ALZ01008SS60U*

Tinted 80 % — *ALZ01008SS80U*

White Blue

Fashion
MLE 011100

White Red

White Green

White Orange

Black Black

LAZER HELMETS

Rider

Technology

Shell

- Technopolymer injected
- XS - XL (XXS + XXL for some items)

Security

- Micrometric buckle
- Scratch resistant visor / double curvature
- EPS double density

Interior/Comfort/Finishing

- Comfortable interior
- External “carbon look” fabric*
- Anodized visor fixing plates and screws
- 4 large integrated air nets*
- Repellent fabric under the nets*
- +/- 1000 gr (L)
- Tinted visors available (60 - 80 %)

* Dragon Air Graphic

ECE 22.05 – DOT – AS 1698

cm	51	52	53	54	55	56	57	58	59	60	61	62	63	64
	2XS		XS		S		M		L		XL		XXL	

XXS : Dragon Air Graphic White - Black Mat and Havana Grey - Beige Mat; Dragon Black Mat
XXL : Dragon Air Graphic Black - Grey Mat; Dragon Black Mat

Clear	*ALZ01008SS00U*
Tinted 60%	*ALZ01008SS60U*
Tinted 80%	*ALZ01008SS80U*

LAZER HELMETS

Rider

Rider

White Black Mat

Dragon Air Graphic
MLE 011120

Red Black

Dragon Retro
MLE 011130

White Pearl Black Mat

Dragon US Trad
MLE 011060

Black Grey Grey Mat

Dragon Camo
MLE 011050

Black Mat

Dragon
MLE 011010

White Red Mat

White Black

Black Metal White Mat

Black Grey Mat

Havana Grey Beige Mat

LAZER HELMETS

Be-Bop

Technology

Shell

- Technopolymer injected
- 2 shell sizes
- XS - XL

cm	53	54	55	56	57	58	59	60	61	62
	XS		S		M		L		XL	

Security

- Micrometric buckle
- Scratch resistant visor
- EPS - shock-absorbing ribs

Interior/Comfort/Finishing

- Ergonomic visor screws
- Comfortable interior
- Delivered with summer cheek pads in the box
- Removable neck protection with zip fastener
- 100% removable and washable
- +/- 1200 gr (L)
- Tinted visor available (80%)

ECE 22.05

Clear *ALZ01002SS00U*

Tinted 80% *ALZ01002SS80U*

LAZER®
HELMETS

Be-Bop

Be-Bop

Black

B to B
MLE 001140

White Fuchsia

Love
MLE 001110

White Pink

Tweed
MLE 001130

White Green Red Mat

Stripes
MLE 001100

Red

Yellow

Black Grey Mat

Black Orange Grey Mat

White Orange

LAZER®
HELMETS

Be-Bop

Be-Bop

Black White Mat

Barcode
MLE 001090

Orange

La Deliciosa
MLE 001120

White

Talas
MLE 001060

Black Mat

Solid Plus
MLE 001020

Black

Black Metal

Blue

Red

LAZER®
HELMETS

Full Face Junior

Technology

Shell
- Technopolymer injected
- 2XS - XS - S

Security
- Automatic buckle
- Scratch resistant visor
- EPS - Optimized upper insert protection

Interior/Comfort/Finishing
- Double chin / top ventilation
- Partially removable pads
- Quick release visor
- +/- 1350 gr (S)

ECE 22.05

cm	51	52	53	54	55	56
	2XS		XS		S	

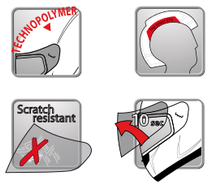

Clear — *ALZ01064SS00Z*

Black Blue

Silver

Katana
MLE 016010

Black Red

LX
MLE 016000

Rumba Junior

Technology

Shell
- Technopolymer injected
- 2XS - XS - S

Security
- Micrometric buckle
- Scratch resistant visor
- EPS - shock-absorbing ribs

Interior/Comfort/Finishing
- Stickers kit included
- Comfortable interior
- Removable neck protection with zip fastener
- 100% removable and washable
- Ergonomic visor screws
- +/- 900 gr (S)
- Tinted visor available (80%)

ECE 22.05

cm	51	52	53	54	55	56
	2XS		XS		S	

Clear — *ALZ01002SS00U*

Tinted 80% — *ALZ01002SS80U*

White

Stickers kit included

Fun
MLE 027000

LAZER HELMETS

Visors (scratch resistant)

Visors (scratch resistant)

	Kite Fiber D1 Osprey Kestrel	Fiber-Pro	Solano/Dayton	Breva/Vertigo	Bora	FF Junior	Revolution	Paname	Twist	Tempo	Rider SuperSkin Rider Leather Rider Fashion Rider Dragon Air Rider Dragon	Be-Bop Rumba Junior
NEW Switch	ALZ01069DS00Z											
NEW WideRace (WR)	ALZ01070AS00Z											
NEW WideClear (WC)	ALZ01071AS00Z			ALZ01075AS00Z				ALZ01075AS00Z				
NEW AllClear (AC)				ALZ01073RS00Z	ALZ01074RS00Z			ALZ01073RS00Z				
Clear (Pinlock® Ready)	ALZ01054NS00Z	ALZ01063RS00Z	ALZ01034S0B0U	ALZ01035NS00U				ALZ01035NS00U				
Gradual fading (Pinlock® Ready)	ALZ01054NS50Z	ALZ01063RS50Z	ALZ01034SS50Z	ALZ01035NS50Z				ALZ01035NS50Z	ALZ01077SS50Z****	ALZ01033SS50Z****		
Clear		ALZ01009SS00U		ALZ01035SS00U	ALZ01012SS00U	ALZ01064SS00Z	ALZ01021N*	ALZ01035SS00U		ALZ01033SS00U	ALZ01008SS00U	ALZ01002SS00U
Clear anti-fog	ALZ01054AS00Z**	ALZ01009AS00U	ALZ01039AS00U	ALZ01035AS00U				ALZ01035AS00U				
Rainbow anti-fog	ALZ01065AS90Z	ALZ01009AS90U										
Solar lens + clear visor							ALZ01020N*					
Tinted 60%	ALZ01054SS60Z		ALZ01034SS60U	ALZ01035SS60U	ALZ01012SS60U			ALZ01035SS60U		ALZ01033SS50U	ALZ01008SS60U	
Tinted 80%	ALZ01054SS80Z	ALZ01009SS80U	ALZ01034SS80U	ALZ01035SS80U	ALZ01012SS80U		ALZ01021SS80U	ALZ01035SS80U	ALZ01077SS80Z		ALZ01008SS80U	ALZ01002SS80U
Mirror multicolour	ALZ01054CM40Z		ALZ01034CM40U	ALZ01035CM40U	ALZ01012CM40U			ALZ01035CM40U	ALZ01078CM40Z			
Mirror gold		ALZ01009CM10U	ALZ01034CM10U									
Mirror silver	ALZ01054CM30Z	ALZ01009CM30U	ALZ01034CM30U	ALZ01035CM30U				ALZ01035CM30U	ALZ01078CM30Z			
Mirror blue	ALZ01054CS40Z	ALZ01009CS40U	ALZ01034CS40U	ALZ01035CS40U				ALZ01035CS40U				
Mirror red			ALZ01034CM20U									
High-visibility yellow			ALZ01034BS20U									
High-visibility amber	ALZ01054AS10Z**		ALZ01034BS10U									
High-visibility blue			ALZ01034BS40U	ALZ01035BS40U				ALZ01035BS40U				
Pinlock® lens clear	ALZ410118S00U	ALZ410116S00U	ALZ410118S00U	ALZ410118S00U				ALZ410118S00U				
Pinlock® lens tinted 80%	ALZ410118S80U	ALZ410116S80U	ALZ410118S80U	ALZ410118S80U				ALZ410118S80U				
Pinlock® lens orange	ALZ410118S30U	ALZ410116070U	ALZ410118S30U	ALZ410118S30U				ALZ410118S30U				
External sun visor kit - tinted 60%				ALZ01059SS60Z								
Internal sun visor - tinted 80%				ALZ01067SS80Z***				ALZ01067SS80Z				
NEW Cut internal sun visor - tinted 80%				ALZ01080SS80Z***				ALZ01080SS80Z				
Internal sun visor - high-visibility amber				ALZ01068BS10Z***				ALZ01068BS10Z				
Internal sun visor - mirror silver				ALZ01076CM60Z***				ALZ01076CM60Z				
Internal sun visor - mirror blue				ALZ01076CM30Z***				ALZ01076CM30Z				

* Confirm helmet colour
** Pinlock® fitted
*** Only for Breva
**** No Pinlock® Ready

LAZER HELMETS

Accessories

Accessories

	Kite	Fiber D1	Osprey	Kestrel	Fiber-Pro	Solano/ Dayton	Breva	Vertigo	Bora	Révolution	Paname	MX7 Evo	SMX	X6 X6 Junior	Twist	Tempo	Rider SuperSkin Rider Leather Rider Fashion Rider Dragon Air Rider Dragon	Be-Bop	Rumba Jr
Visor sealing kit	ALZ030501	ALZ030501	ALZ030501	ALZ030501		ALZ030308	ALZ030309	ALZ030309	ALZ030310	ALZ030305						ALZ030307			
Visor fitting kit (screws)	ALZ400502	ALZ400502	ALZ400509	ALZ400509	ALZ020289	ALZ020296	ALZ020298	ALZ020298+ ALZ400508ST0Z (for external sun visor)			ALZ020298				ALZ020501S90Z (visor) ALZ020502S90Z (peak)				
Plates									ALZ110502**	ALZ110001S10U					ALZ020500**			ALZ110004S10U	ALZ110004S10U
Screws						ALZ400135ST0U	ALZ400***	ALZ400***	ALZ400515	ALZ400133D20U	ALZ400510ST0Z	ALZ400120	ALZ400506M90Z	ALZ400512	ALZ400513		ALZ40050***	ALZ400511ST0Z	ALZ400125ST0U
Screw insert kit													ALZ400507M90Z						
Cheek pads	ALZ320510* or ALZ320530* (>2010)	ALZ320510* or ALZ320530* (>2010)	ALZ320510* or ALZ320530* (>2010)	ALZ320510* or ALZ320530* (>2010)	ALZ320144*	ALZ320500*	ALZ320531*	ALZ320503*		ALZ320330*	ALZ320520*	ALZ320514*	ALZ320512*	ALZ320525*		ALZ320337* or ALZ320522* (>2009)			
Head pad	ALZ320511*	ALZ320511*	ALZ320511*	ALZ320511*	ALZ320146*	ALZ320501*	ALZ320532*			ALZ320153*	ALZ320521*	ALZ320515*	ALZ320513*	ALZ320525*		ALZ320154* or ALZ320523* (>2009)		ALZ320504*	
Summer interior Kit											ALZ810502*				ALZ810504*			ALZ810503*	
Inner pad (Revolution)										ALZ320152*									
Nose deflector	ALZ340500	ALZ340500	ALZ340502ST0Z	ALZ340503ST0Z		ALZ340055	ALZ340064	ALZ340064	ALZ340504	ALZ340058	ALZ340053	ALZ340501**							
Chin curtain	ALZ300505ST0Z	ALZ300502110Z or ALZ300506S10Z (>2010)	ALZ300502110Z or ALZ300506S10Z (>2010)	ALZ300502110Z or ALZ300506S10Z (>2010)	ALZ300500	ALZ300501S10Z	ALZ300504ST0Z	ALZ300083S10U			ALZ300084								
Mask										ALZ350068									
Mask filters										ALZ350066									
Matching peak												ALZ100***	ALZ1005***	ALZ10053***	ALZ10054***			ALZ100***	
Matching spoiler/stabilizer			ALZ12050***						ALZ120508**				ALZ120504**						
Chin cover												ALZ310080**	ALZ310500**	ALZ310501B00Z					
Chin ventilation		ALZ210501**				ALZ210500S90Z	ALZ210511**	ALZ210259S10U	ALZ310502** + ALZ310504S10Z		ALZ2105***								
Side ventilations							ALZ230501**						ALZ230500**						
Top ventilation	ALZ200508**	ALZ200503**			ALZ200270T10U	ALZ200502S90Z	ALZ200515**	ALZ200279S10U	ALZ200515**		ALZ2005***	ALZ200276**							
Rear ventilation						ALZ220500S90Z				ALZ220263S10U									
Straps cover kit(2)												ALZ320517ST0Z							
Absorbent filters kit (20)												ALZ320516ST0Z							
Jaw Piece										ALZ130095T10U									
Chinguard screws											ALZ400122ST0U								
Mud Protector												PLZ040503	PLZ040503						
Tuning kit MX7 Evo (screws+chin cover)												ALZ400503**							
Bottom trim						ALZ440046		ALZ440047											
Neck pad						ALZ320502ST0U				ALZ320160ST0U								ALZ320506ST0U	ALZ320506ST0U
Ear pads											ALZ320505								

* Specify the size
** Specify the colour
*** Specify the model and the colour

Morpho System Plus / Morpho System

For the helmets models listed below, it is possible to choose the cheek pads' size, so that they can perfectly fit with the morphology.

In order to know the size of cheek pads fitting with your helmet :
1° Measure the circumference of the head
2° Have a look in the chart hereunder to see which helmet size is fitting
3° Choose a cheek pads' size matching with your helmet's size

Kite - Fiber D1 - Osprey - Kestrel

Head circumference	53-54	55-56	57	58	59-60	61-62	
Helmet size	XS	S	MS	ML	L	XL	
Cheek pads	XS or	S or	MS	ML or	L or	XL	

Fiber-Pro

Head circumference	53-54	55-56	57-58	59-60	61-62	63-64	
Helmet size	XS	S	M	L	XL	2XL	
Cheek pads	XS or	S or	M or	L or	XL or	2XL	

Dayton - Solano

Head circumference	51-52	53-54	55-56	57-58	59-60	61-62	63-64	
Helmet size	2XS	XS	S	M	L	XL	2XL	
Cheek pads	2XS or	XS or	S or	M or	L or	XL or	2XL	

Breva

Head circumference	51-52	53-54	55-56	57-58	59-60	61-62	63-64	
Helmet size	2XS	XS	S	M	L	XL	2XL	
Cheek pads	2XS or	XS or	S or	M or	L or	XL or	2XL	

Paname

Head circumference	53-54	55-56	57-58	59-60	61-62	63-64	
Helmet size	XS	S	M	L	XL	2XL	
Cheek pads	2XS or	XS or	S or	M or	L or	XL	

MX7 Evo

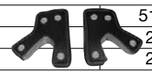

Head circumference	51-52	53-54	55-56	57-58	59-60	61-62	
Helmet size	2XS	XS	S	M	L	XL	
Cheek pads	2XS or	XS or	S or	M or	L or	XL	

SMX

Head circumference	51-52	53-54	55-56	57-58	59-60	61-62	63-64	
Helmet size	2XS	XS	S	M	L	XL	2XL	
Cheek pads	2XS or	XS or	S or	M or	L or	XL	2XL	

Tempo

Head circumference	53-54	55-56	57-58	59-60	61-62	
Helmet size	XS	S	M	L	XL	
Cheek pads	XS or	S or	M or	L or	XL	

Thanks to the Lazer helmets production and finishing quality, a helmet can be worn for several years. When the helmet is beginning to show signs of wear, but hasn't suffered any severe shocks, the interiors can be restored by using new cheek pads and a new head pad.

Helmets with a removable interior are thus a great advantage.
Lazer offers a large range of spare parts for personalizing or restoring helmets : various visors (clear, tinted, coloured) and Pinlock® lenses (clear, tinted, high visibility orange) and plate/ratchet sets, nose deflectors, head and cheek pads in different thicknesses and sizes.

Racing Goggles

Track

Factory

Lazer has recently launched a new series of off-road goggles which are realized in cooperation with the Italian manufacturer **Ariete** (where the goggles are made).

Lazer's new series of goggles includes two models: the Track and the Factory, the latter being the top product.

Reigning MX1 World Champion ***David Philippaerts*** and two times S2 World Champion ***Gérald Delepine*** are already using the Lazer goggles while racing in their respective World and national championships.

Both models have several advantages:

- Large ventilation surfaces
- Area to fit optional nose deflector
- Ergonomic profile for a perfect fitting
- Air entry zone to enhance Venturi effect
- Minimized profile to facilitate the air flow into the ventilation intakes of the helmet
- Small nicks for a better fitting and comfort in the nose area
- External ventilation intake

Lazer medium level goggles :

"TRACK" PLZ020012

Features:

- Lasting and strong frame
- Anti-UV colours
- Clear lens in Lexan® with anti-fog and anti-scratches treatment
- Two-layer face foam made up with:
  - 1 super soft technical foam layer with open cells
  - 1 black-coloured anallergic pile layer in contact with the skin
- PA6-Rubber fiber elastic band with anti-slip silicone stripe

Lazer top level goggles :

"FACTORY" PLZ020013

This is the Lazer top line model for the demanding riders who ask for high quality goggles, realized with modern materials thanks to reliable and tested technical solutions.

Features:

- Elastic and tough frame made of polyurethane
- Anti-UV colours
- Clear lens in Lexan® with anti-fog and anti-scratches treatment
- Three-layer face foam made up with:
  - 1 technical foam layer with closed cells
  - 1 super soft technical foam layer with open cells
  - 1 black-coloured anallergic pile layer in contact with the skin
- Complete lens provided with pins for roll-off and tear-off setting
- PA6-Rubber fiber elastic band with anti-slip silicone stripe

David Philippaerts
MX1 - World Champion 2008

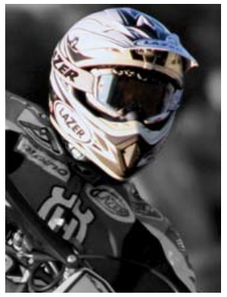

Gérald Delepine
Supermoto - World Champion 2005 & 2007

LAZER®
HELMETS

Merchandising

1 - T-Shirt Men (beginning 2010)	White / Red	PLZ010046
2 - Shirt Classic (beginning 2010)	White	PLZ010506
3 - Shirt Sport	White / Red / Black	PLZ010052
4 - Polo	Red / White	PLZ010050
5 - Soft Shell Jacket Red (beginning 2010)		PLZ010500
6 - Soft Shell Jacket Black (beginning 2010)		PLZ010500
7 - Head Wear (beginning 2010)		PLZ010056
8 - Cap		PLZ010057
9 - Umbrella		PLZ020008
10 - Lanyard / Keyhanger		PLZ050015
11 - Goggles		PLZ020011

Trade Promotion

Content:

Outer shell MX7, EPS Vertigo, gradual fading visor, clear visor, WideRace visor, AllClear visor WideClear visor, internal sun visor system (casing + cable + visor), high visibility visor, V.P.F.S frame fiberglass / carbon / kevlar fiber sample, pre-impregnated carbon fiber sample, micrometric buckle, Double D Racing buckle, automatic buckle, MX7 Evo head pad with absorbent filter, pair of Morpho System cheek pads, half cut tested helmet

12 - 2010 Catalogue	PLZ02000210EN
13 - Flyer 2010 Range - 50 pces	PLZ020003M10E
14 - Poster 2010 Range SuperSkin - 25 pces	PLZ020004SS09
15 - Display 16 helmets - 35 x 35 x 190 cm	PLZ040500
16 - Custom Kit (for display 16 helmets) - 85 cm	PLZ040508
17 - Tree Display - 210 x 60 x 60 cm	PLZ020513
18 - Fiber D1 Display - 60 x 30 x 20 cm	PLZ040502
19 - SuperSkin Display with SuperSkin shell - 25 x 25 x 45 cm	PLZ020512
20 - Indoor Banner Road 2010 -120 x 120 cm	PLZ020006RO10
21 - Indoor Banner Philippaerts - 180 x 120 cm	PLZ020006DP19
22 - Outdoor Banner Lazer - 80 x 200 cm	PLZ020507
23 - Flag - 120 x 200 cm	PLZ020007
24 - Stickers Set Promo - 220 pces	PLZ020502
25 - Lazer Sticker - 90 cm	PLZ020005
26 - Lazer Sticker - 25 cm	PLZ050017ST0L
27 - Lazer Sticker - 15 cm	PLZ050017ST0S
28 - 5 visors Display	PLZ020505
29 - 6 Helmets Bag	PLZ030061
30 - Driver Patch	PLZ040024
31 - Window Sticker Everts - 33 x 33 cm - 50 pces	PLZ020508EVER
32 - Window Sticker Lazer 90 years - 25 x 25 cm - 20 pces	PLZ020522LZ90
33 - Half Helmet Technology Display - 37 x 27 x 30 cm	PLZ040509
34 - Lazer Technology Demo kit	PLZ040510

Kite

Carbon Light
MLE 026020

GL
MLE 026000

Fiber D1

Carbon Light
MLE 019040

Stream
MLE 019050

Excalibur
MLE 019060

Angels
MLE 019020

MK-II
MLE 019030

GL
MLE 019000

Volute
MLE 019010

Osprey

Legend
MLE 025030

Africa
MLE 025020

Genius
MLE 025010

Kestrel

Phœnix
MLE 024050

Seventy
MLE 024040

Bullit
MLE 024030

Inca
MLE 024020

Ivy
MLE 024010

GL
MLE 024000

Fiber Pro

Carbon Light
MLE 003110

Solano

SuperSkin
MLE 018110

Dayton

Visibility
MLE 018080

Breva

Oberon
MLE 028060

Trophy
MLE 028050

Royal
MLE 028020

LX Visibility
MLE 028040

LX
MLE 028010

Vertigo

Frieze
MLE 014250

French Kiss
MLE 014240

Typo
MLE 014230

LX
MLE 014260

Zebra
MLE 014220

Aïkido
MLE 014180

Bora

LX
MLE 029000

Wanted
MLE 029020

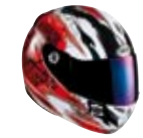

Street
MLE 029030

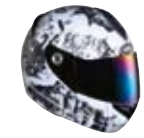

Ronin
MLE 029040

Groovy
MLE 029050

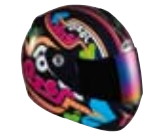

Diamonds
MLE 029010