

C8-N-C01 零件名稱/顏色 (Part name/color)

NO. 項目	Part No. 零件號碼	F MSP Y/N	Q'TY 數量	PART NAME 零件中文名稱	PART NAME 零件英文名稱	SPECIFICATION 規格
1	M26130001N0		1	方向把手上蓋(勁火紅)	HANDLE COVER UPER	(勁火紅)
1	M2613000690		1	方向把手上蓋(賓士黑)	HANDLE COVER UPER	(賓士黑)
1	M2613000710		1	方向把手上蓋(雪白色)	HANDLE COVER UPER	(雪白色)
2	M26210001N0		1	擋風板(勁火紅)	WIND SHIELD	(勁火紅)
2	M2621000690		1	擋風板(賓士黑)	WIND SHIELD	(賓士黑)
2	M2621000710		1	擋風板(雪白色)	WIND SHIELD	(雪白色)
3	M26320011N0		1	前土除(勁火紅)	FRONT FENDER	(勁火紅)
3	M2632001690		1	前土除(賓士黑)	FRONT FENDER	(賓士黑)
3	M2632001710		1	前土除(雪白色)	FRONT FENDER	(雪白色)
4	M26253001N0		1	左車身蓋(勁火紅)	BODY COVER,LH	(勁火紅)
4	M2625300690		1	左車身蓋(賓士黑)	BODY COVER,LH	(賓士黑)
4	M2625300710		1	左車身蓋(雪白)	BODY COVER,LH	(雪白色)
5	M26255001N0		1	右車身蓋(勁火紅)	BODY COVER,RH	(勁火紅)
5	M2625500690		1	右車身蓋(賓士黑)	BODY COVER,RH	(賓士黑)
5	M2625500710		1	右車身蓋(雪白)	BODY COVER,RH	(雪白色)
6	M26213001N0		1	前方向燈飾蓋(左)(勁火紅)	TURN SIGNAL FRONT ASSY,INNER COVER	(勁火紅)
6	M2621300690		1	前方向燈飾蓋(左)(賓士黑)	TURN SIGNAL FRONT ASSY,INNER COVER	(賓士黑)
6	M2621300710		1	前方向燈飾蓋(左)(雪白)	TURN SIGNAL FRONT ASSY,INNER COVER	(雪白色)
7	M262A3001N0		1	前方向燈飾蓋(右)(勁火紅)	TURN SIGNAL FRONT ASSY,INNER COVER(RH)	(勁火紅)
7	M262A300690		1	前方向燈飾蓋(右)(賓士黑)	TURN SIGNAL FRONT ASSY,INNER COVER(RH)	(賓士黑)

C8-N-C01 零件名稱/顏色 (Part name/color)

NO. 項目	Part No. 零件號碼	FMSP Y/N	Q'TY 數量	PART NAME 零件中文名稱	PART NAME 零件英文名稱	SPECIFICATION 規格
7	M262A300710		1	前方向燈飾蓋(右)(雪白)	TURN SIGNAL FRONT ASSY,INNER COVER(RH)	(雪白色)
8	M26263011N00		1	下護蓋(左)(勁火紅)	LOWER COVER(LEFT)	(勁火紅)
8	M26263016900		1	下護蓋(左)(賓士黑)	LOWER COVER(LEFT)	(賓士黑)
8	M26263017100		1	下護蓋(左)(雪白)	LOWER COVER(LEFT)	(雪白色)
9	M26265031N00		1	下護蓋(右)(勁火紅)	LOWER COVER(RIGHT)	(勁火紅)
9	M26265036900		1	下護蓋(右)(賓士黑)	LOWER COVER(RIGHT)	(賓士黑)
9	M26265037100		1	下護蓋(右)(雪白)	LOWER COVER(RIGHT)	(雪白色)
10	M26240117L0		1	龍骨蓋(左)(冰晶銀)	KEEL COVER,LH	(冰晶銀)
11	M262D0117L0		1	龍骨蓋(右)(冰晶銀)	KEEL COVER,RH	(冰晶銀)
12	M26210100001		1	擋風飾蓋	WINSHIELD COVER,FR.	仿碳纖
13	M2676000770		1	後行李架(銀灰色)	RR LUGGAGE BRACKET	(銀灰色)

E1.

曲軸箱
CRANK CASE

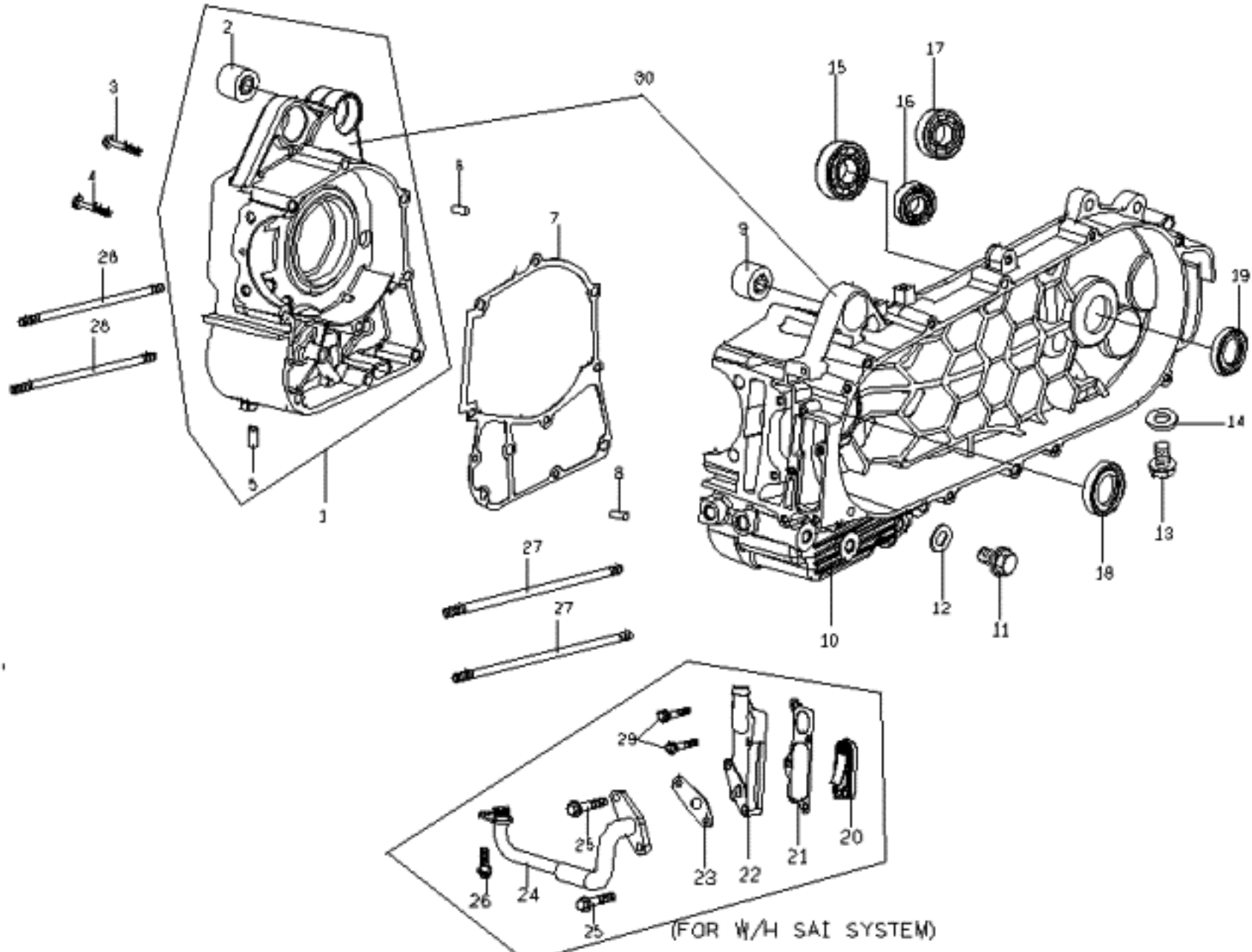

FR.

(FOR W/H SAI SYSTEM)

C8-N-E01 曲軸箱(CRANKCASE)						
NO. 項目	Part No. 零件號碼	FMSP Y/N	Q'TY 數量	PART NAME 零件中文名稱	PART NAME 零件英文名稱	SPECIFICATION 規格
1	C7061000000S		1	C7右曲軸箱組合(售服)	CRANKCASE, RH	
2	E1061020000		1	防震襯套(引擎吊架)	BUSH, QUAKEPROOF	
3	90190606500		1	六角凸緣螺栓	HEXAGON FLANGE BOLT	
4	90190605502		1	六角凸緣螺栓-鍍G	HEXAGON FLANGE BOLT	
5	G1061070000		1	油塞	OIL PLUG	
6	93540801400		1	定位銷	LOCK PIN	
7	C70610400000		1	曲軸箱墊片	GASKET FOR CRANK CASE	
8	93540801400		1	定位銷	LOCK PIN	
9	E1061020000		1	防震襯套(引擎吊架)	BUSH, QUAKEPROOF	
10	C70620100000		1	左曲軸箱	CRANKCASE LEFT	
11	90181201501		1	六角凸緣螺栓-鍍G	HEXIGON HEAD BOLT FLANGE	
12	92141200006		1	平墊圈	WASHER	
13	90190801202		1	六角凸緣螺栓鍍墨綠	HEXAGON FLANGE BOLT (M8*12L)	
14	92140800001		1	平墊圈(8*1.6T)	WASHER (8*1.6T)	
15	96510620407		1	深槽滾珠軸承	DEEP GROOVE BALL BEARING	
16	96510620200		1	滾珠軸承	BALL BEARING	
17	96510620301		1	滾珠軸承	BALL BEARING	
18	95572637600		1	TC型油封	OIL SEAL, TC TYPE	
19	95572032600		1	TC形油封	OIL SEAL, TC TYPE	
20	C82860100000		1	進氣閥組合	INTAKE VALVE ASSY	

C8-N-E01 曲軸箱(CRANKCASE)						
NO. 項目	Part No. 零件號碼	FMSP Y/N	Q'TY 數量	PART NAME 零件中文名稱	PART NAME 零件英文名稱	SPECIFICATION 規格
21	C1286161000		1	進氣閥襯墊	Gasket Second Air Cover	FOR W/H SAI
22	C5286060000		1	空氣進氣蓋	COVER, SECOND AIR	FOR W/H SAI
23	C1286220000		1	進氣導管襯墊(1)	GASGET ,INTAKE TUBE(1)	FOR W/H SAI
24	C72862000000		1	進氣導管組合	INTAKE TUBE COMP	FOR W/H SAI
25	90190603503		2	六角凸緣螺栓(M6*35L)-鍍G	HEXAGON FLANGE BOLT(M6*35L)	
26	90190601203		1	六角凸緣螺栓(M6*1.0P*12L)	HEXANGON FLANGE BOLT(M6*1.0P*1	
27	90170820500		2	雙頭螺栓	STUD BOLT	
28	90170819800		2	雙頭螺栓	STUD BOLT	
29	90190602700		2	六角凸緣螺栓(M6*27L)	HEXAGON FLANGE BOLT (M6*27L)	
30	C706K0110000		1	左右曲軸箱組合	CRANKCASE ASSY.RH/LH.	

E2

左邊蓋
LH SIDE COVER

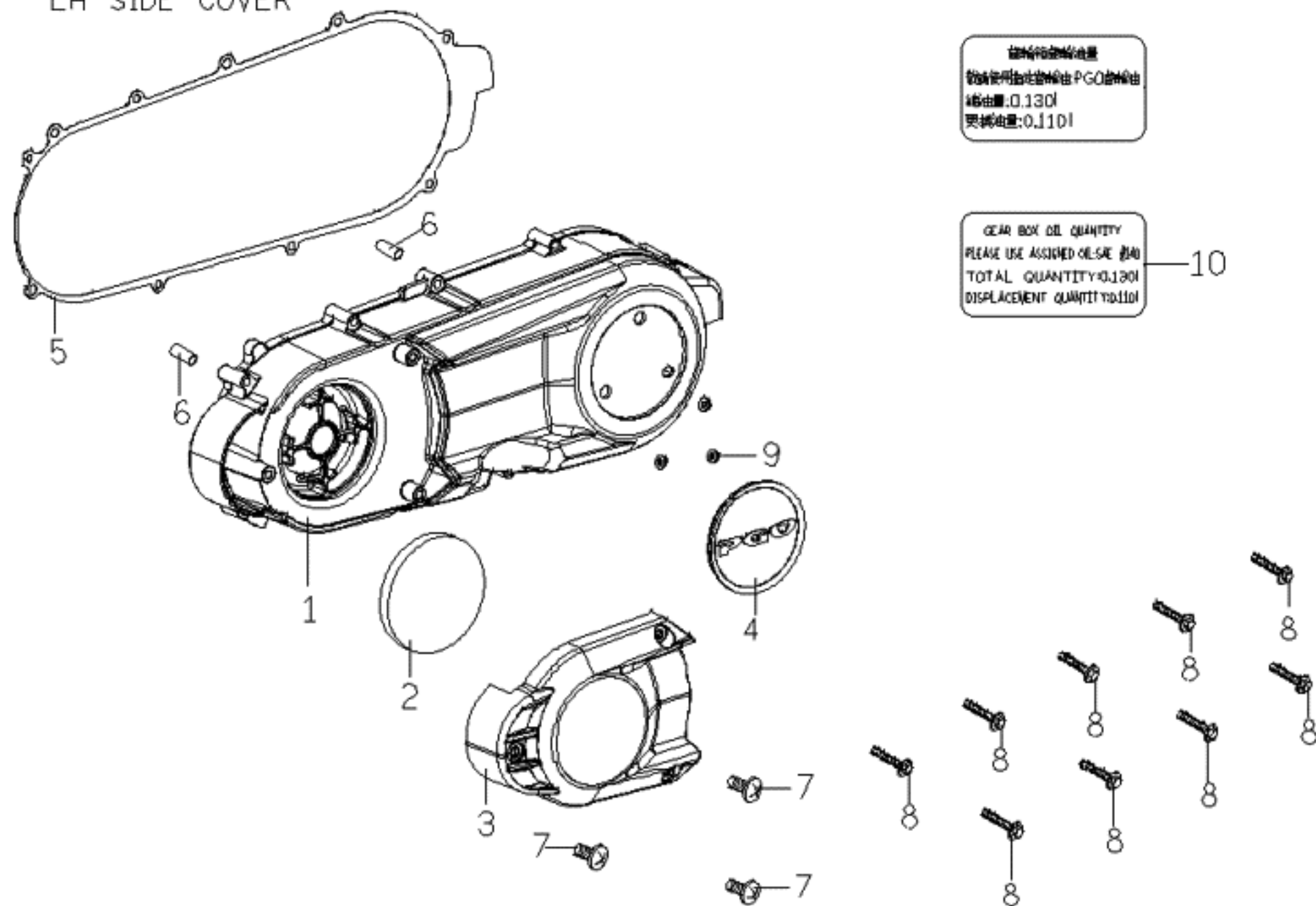

C8-N-E02 左邊蓋(LEFT SIDE COVER)						
NO. 項目	Part No. 零件號碼	FMSP Y/N	Q'TY 數量	PART NAME 零件中文名稱	PART NAME 零件英文名稱	SPECIFICATION 規格
1	C70630107700		1	左邊蓋(霧面黑)	LH. SIDE COVER	
2	C70630900000		1	過濾棉	SPONGE, FILTER	0
3	C70631506500		1	左邊蓋導風飾蓋(超黑色)	DIVERSION COVER ,LH. SIDE COVER	0
4	C70631406500		1	左邊蓋外蓋飾蓋(超黑色)	OUTSIDE COVER ,LH. SIDE COVER	0
5	C70630200000		1	左邊蓋襯墊	GASKET, LH SIDE COVER	0
6	93540801400		2	定位銷	LOCK PIN	0
7	90070601501		3	十字槽扁圓頭機器螺釘	C-R TRUSS HD. MACHINE SCREW	0
8	90190604001		9	六角凸緣螺栓	HEXAGON FLANGE BOLT (M6*40L)	0
9	C70631600000		3	左邊蓋外蓋飾蓋墊片	OUTSIDE COVER WASHER,LH. SIDE COVER	
10	C76031400001		1	齒輪油注意貼紙(英文)	notice label,gear oil	

C8-N-E03 汽缸頭, 汽缸蓋(CYLINDER HEAD ASSY.)						
NO. 項目	Part No. 零件號碼	FMSP Y/N	Q'TY 數量	PART NAME 零件中文名稱	PART NAME 零件英文名稱	SPECIFICATION 規格
1	C70710110000		1	汽缸頭	CYLINDER HEAD	GENERAL(W/O SAI)
4	C70712000000		2	排氣閥	VALVE, EXHAUST	
5	C70713000000		2	進氣閥	VALVE, INTAKE	
6	C80710710000		1	汽缸頭墊片	GASKET,CYL. HEAD	
7	93541001401		2	定位銷(10*14)	LOCK PIN(10*14)	
8	90190610001		2	六角凸緣螺栓-鍍G	HEXAGON FLANGE BOLT (M6*100L)	
9	90170802900		2	雙頭螺栓	STUD BOLT	
10	90170606300		2	雙頭螺栓	STUD BOLT	
11	C72613200000		1	化油器絕緣板墊片	GASKET, CARB. INSULATOR	
12	C72613000000		1	化油器絕緣板組合	INSULATOR COMP,CARB	
14	95513300000		1	O型環(33D*2D)		
15	ES706020000		1	導線夾	WIRE CLIP	0
16	C1071451000		2	門閥油封	SEAL, VALVE	0
17	C70711910000		1	通氣管組合	TUBE CYL. COMP.,HEAD COVER	0
18	92040600000		2	六角凸緣螺帽(M6*1.0P)	HEXAGON FLANGE NUT (M6*1.0P)	
19	F32220000001		1	火星塞(CR7E)	Spark Plug	0
20	92431600002		2	平墊圈	WASHER	
21	C70714100000		2	閥門外彈簧	VALVE SPRING	(藍色)
22	C1071440000		2	閥門彈簧承盤	RETAINER, VALVE SPRING	
23	C1071430000		4	閥門栓	COTTER VALVE	

C8-N-E03 汽缸頭, 汽缸蓋(CYLINDER HEAD ASSY.)						
NO. 項目	Part No. 零件號碼	FMSP Y/N	Q'TY 數量	PART NAME 零件中文名稱	PART NAME 零件英文名稱	SPECIFICATION 規格
24	C70730020000		1	凸輪軸總成	CAMSHAFT ASSY.	
25	C70720600000		1	排氣閥搖臂軸	SHAFT, EX ROCKER ARM	
26	C70720200000		2	閥門搖臂組合	VALUE ROCKER ARM COM.	
29	C70720500000		1	進氣閥搖臂軸	SHAFT, IN ROCKER ARM	
30	93541001401		4	定位銷(10*14)	LOCK PIN(10*14)	
31	C70724300000		1	凸輪軸固定座	CAMSHAFT HOLDER	
32	92140800000		4	平墊圈(8.4D*17D*1.6T)	PLAIN WASHER	
33	92040800000		4	六角凸緣螺帽(M8)鍍鋅(鍍)白色	HEXAGON FLANGE NUT	
34	C70711000000		1	汽缸頭蓋組合	CYL.HEAD COVER COMP.	
35	C70711200000		1	汽缸頭蓋襯墊	GASKET, CYLINDER HEAD COVER	
36	C70711310000		1	通氣管塞	TUBE,BLEED	
37	90150400800		4	十字槽扁圓頭自攻螺釘	CR TRUSS HD TAPPING SCREW(M4*8L)	
38	C70711500000		1	隔板	PARTITION PLATE	
39	C70711110001		1	汽缸頭蓋	COVER,CYLINDER HEAD	EMS
40	90190602700		4	六角凸緣螺栓(M6*27L)	HEXAGON FLANGE BOLT (M6*27L)	

汽缸組合, 曲軸

E4.CYLINDER,PSITON ,CRANKSHAFT

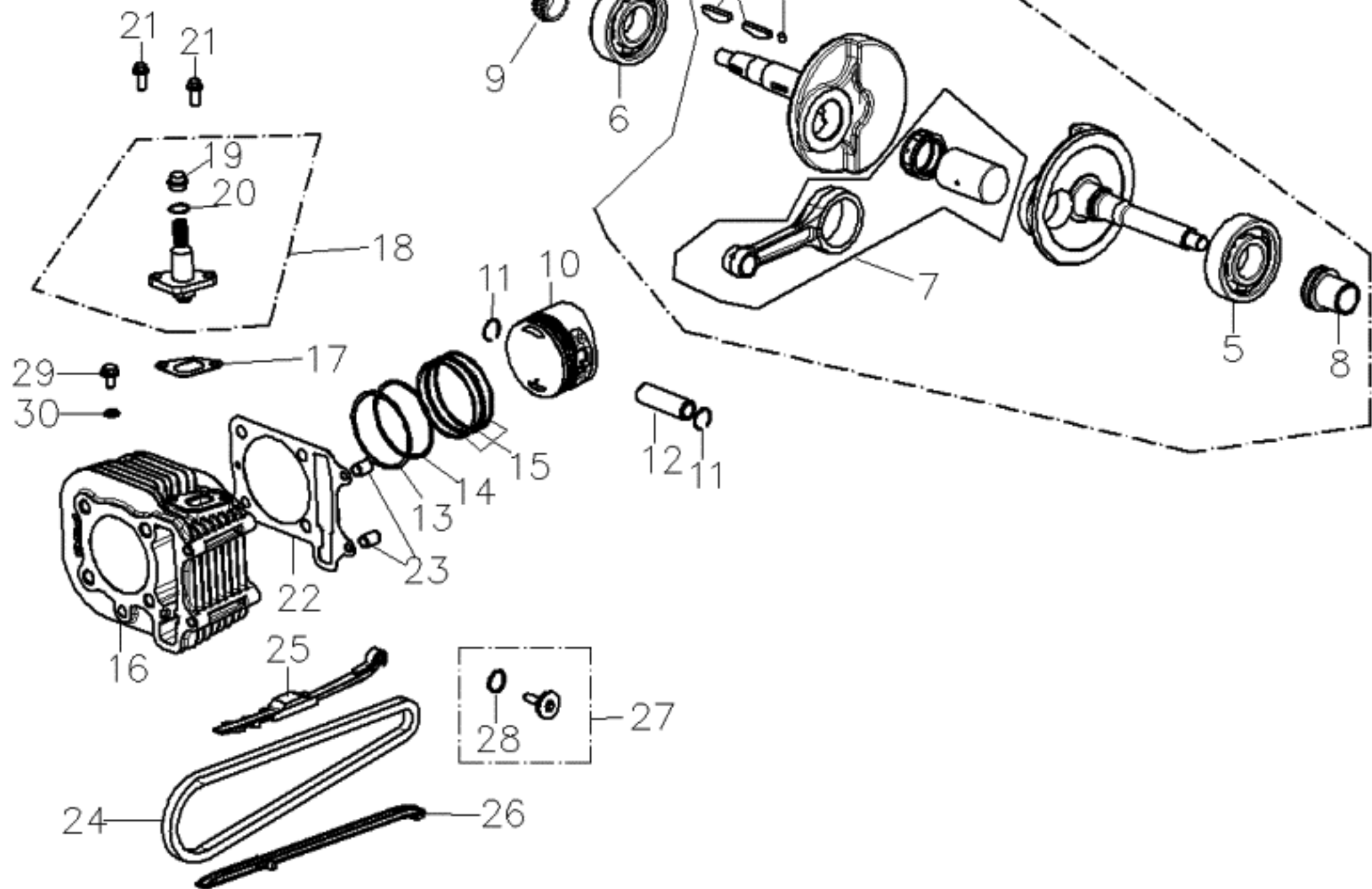

C8-N-E04 汽缸, 活塞, 曲柄軸總成(CYLINDER , CRANKSHAFT)						
NO. 項目	Part No. 零件號碼	FMSP Y/N	Q'TY 數量	PART NAME 零件中文名稱	PART NAME 零件英文名稱	SPECIFICATION 規格
1	C80665000000		1	曲柄軸總成	CRANK SHAFT ASSY.	0
2	93530402500		2	半月鍵(C1066502000之附件)	WOODRUFF KEY	0
3	93560500600		1	平行銷	PIN	0
4	C80660100000		1	左曲柄軸	CRANK SHAFT L.S.	0
5	C70621000000		1	滾珠軸承(特殊)	ROLLER BEARING	0
6	C70611000000		1	滾珠軸承(特殊)	ROLLER BEARING	0
7	C80661200000		1	連桿	CONNETING ROD	0
8	C70661300000		1	時規鏈輪	TIMING SPROCKET	0
9	C70810300000		1	機油泵驅動鏈輪	SPROCKET, OIL PUMP DRIVEN	0
10	C80670100000		1	活塞	PISTON	0
11	C70671500000		2	活塞銷夾	CLIP, PISTON PIN	0
12	C70671100000		1	活塞銷	PISTON PIN	0
13	C80673100000		1	活塞環(1)	PISTON RING (0
14	C80673200000		1	活塞環(2)	piston	0
15	C80674000000		1	刮油環組合	OIL SCRAPER RING COMP	0
16	C80640100000		1	汽缸	CLINDER	0
17	C10724820000		1	鏈條調整器墊片	Gasket, Chain Adjuster	0
18	C70725000000		1	鏈條調整器組合	CHAIN ADJUSTER ASSY	0
19	C70725600000		2	鏈條調整器螺栓	BOLT	0
20	95510900001		1	O形環	O RING	0

C8-N-E04 汽缸, 活塞, 曲柄軸總成(CYLINDER , CRANKSHAFT)						
NO. 項目	Part No. 零件號碼	FMSP Y/N	Q'TY 數量	PART NAME 零件中文名稱	PART NAME 零件英文名稱	SPECIFICATION 規格
21	90190601604		2	六角凸緣螺栓-鍍G	HEXANGON FLANGE BOLT	0
22	C70641110000		1	汽缸墊片	GASKET,CYLINDER	0
23	93541001401		2	定位銷(10*14)	LOCK PIN(10*14)	0
24	C70724600000		1	凸輪軸鏈條	CHAIN, CAMSHAFT	0
25	C70724400000		1	鏈條拉力桿	TENSIONER, TIMING CHAIN	0
26	C70724700000		1	鏈條導件	GUIDE COMP, TIMING CHAIN	0
27	C1072490000		1	拉力桿螺絲組合	SCREW ASSY, TIMING CHAIN TENSIONER	0
28	95511500001		1	O形環	O RING	0
29	90190601207		1	六角凸緣螺栓鍍G	HEXAGON FLANGE BOLT(M6*1.0P*12L)	0
30	92140600011		1	平墊圈	WASHER	0
31	C80660200000		1	右曲柄軸	CRANK SHAFT R.S.	0

E5 右曲軸箱蓋
RIGHT CRANKCASE COVER

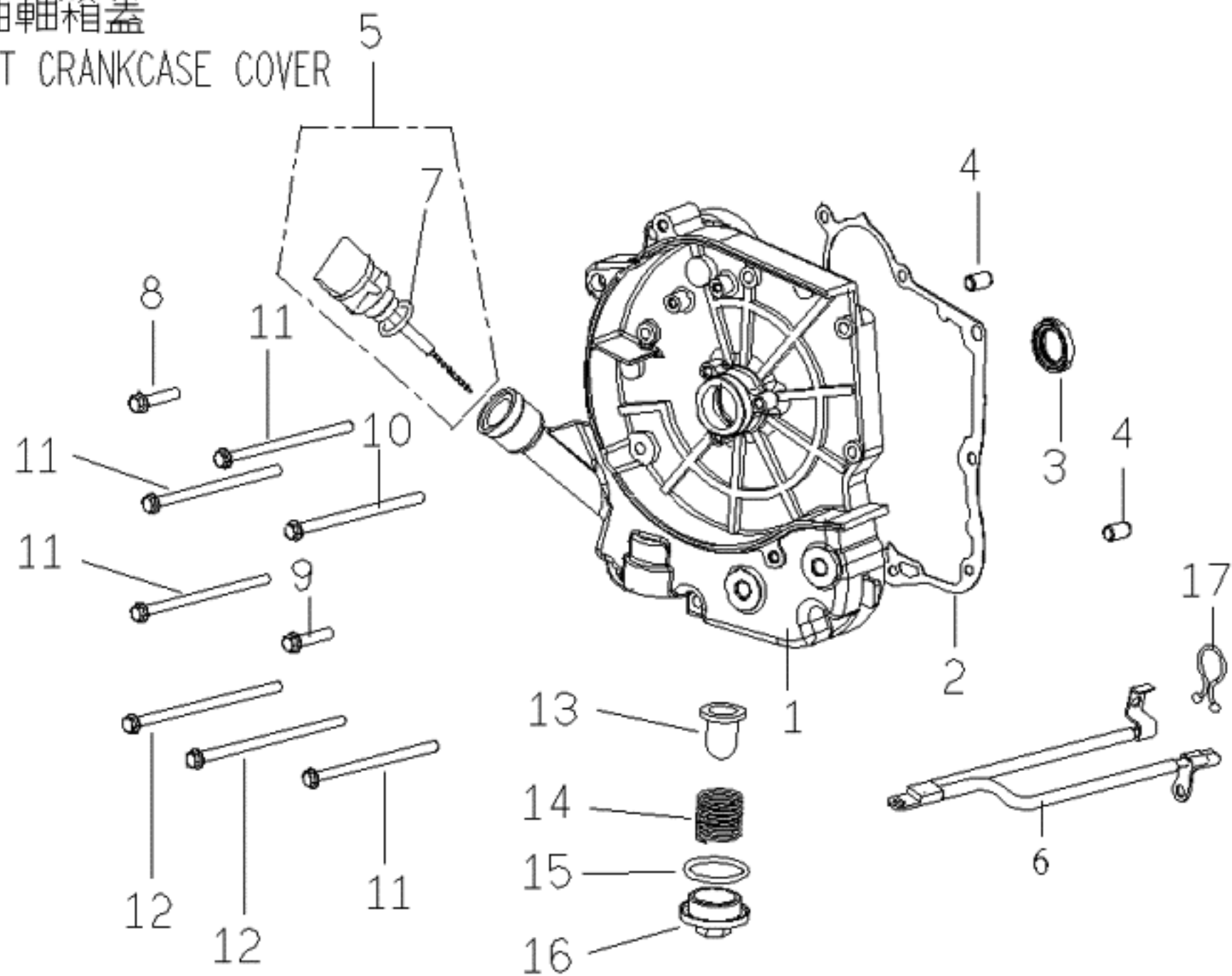

C8-N-E05 右曲軸箱蓋(STARTING MOTOR)						
NO. 項目	Part No. 零件號碼	FMSP Y/N	Q'TY 數量	PART NAME 零件中文名稱	PART NAME 零件英文名稱	SPECIFICATION 規格
1	C80680100000		1	右曲軸箱蓋	COVER CRANKCASE RH	0
2	C70680200000		1	右曲軸箱蓋墊片	Gasket Rh. CrankCase Cover	0
3	95572030501		1	TC形油封	OIL SEAL, TC TYPE	0
4	93540801400		2	定位銷	LOCK PIN	0
5	X20681100003		1	機油尺組合	GAUGE. OIL LEVEL	0
6	M22410300006		1	起動馬達接地線	STARTED MOTOR LINE	0
7	95511800001		1	O形環	O-RING	0
8	90190603001		1	六角凸緣螺栓(M6*30L)-鍍G	HEXAGON FLANGE BOLT (M6*30L)	0
9	90190603502		1	六角凸緣螺栓(M6*35L)	HEXAGON FLANGE BOLT(M6*35L)	0
10	90190612200		1	六角凸緣螺栓	HEXAGON FLANGE BOLT (M6*122L)	0
11	90190611501		4	六角凸緣螺栓-鍍G	HEXANGE BOLT	0
12	90190612701		2	六角凸緣螺栓-鍍G	HEXANGE BOLT	0
13	G1062180000		1	濾油網	SCREEN ,OIL FILTER	0
14	C1062190000		1	壓縮彈簧	COMPRESSION SPRING	0
15	95513100000		1	O形環	O RING	0
16	C1062240000		1	濾油網蓋	CAP, OIL FILTER	0
17	C1701270000		1	塑膠鎖扣	PLASTICS LOCK	0

E6

EMS噴射系統
EMS INJECTION SYSTEM

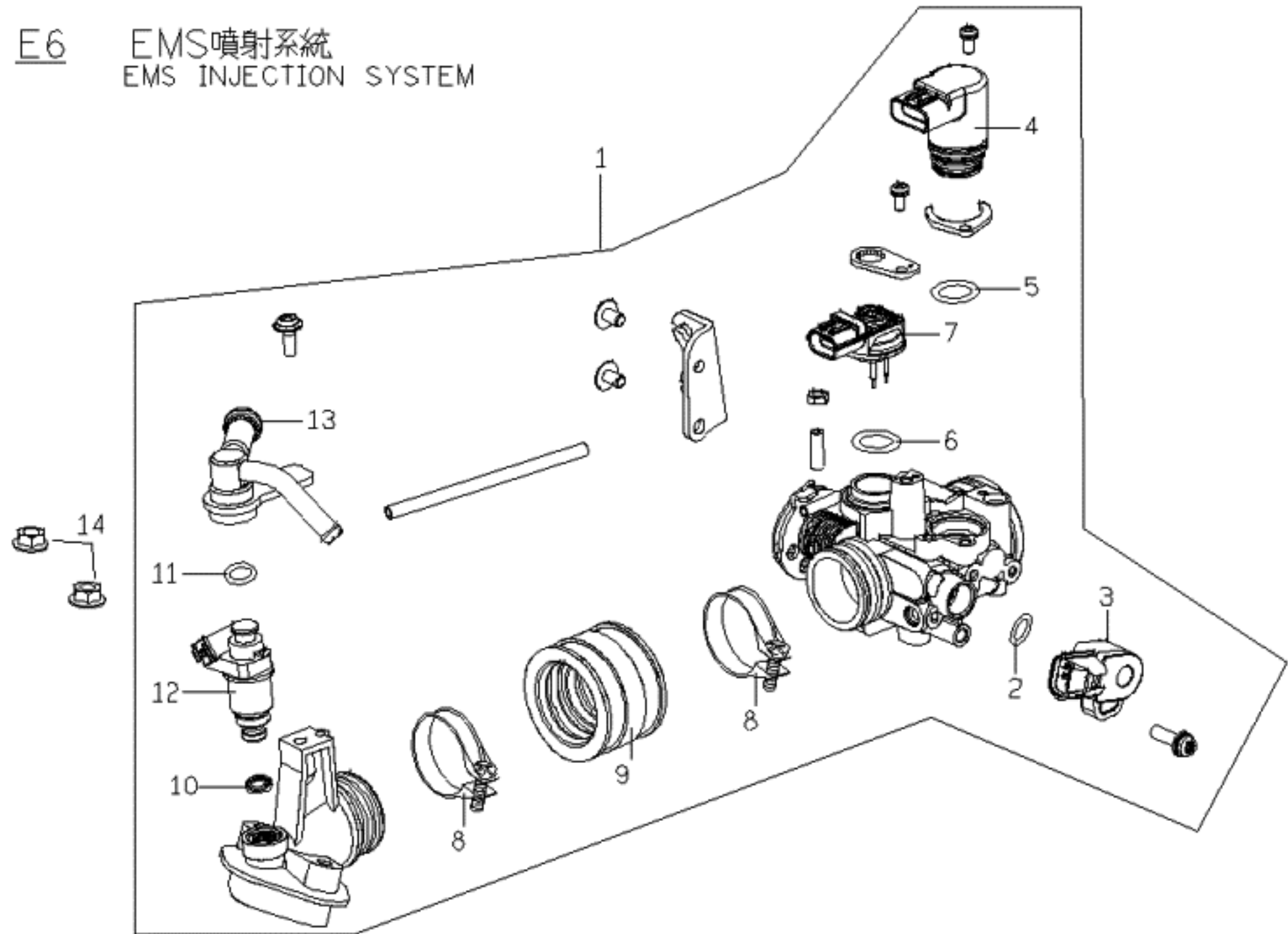

C8-N-E06 EMS噴射系統(EMS INJECTION SYSTEM)						
NO. 項目	Part No. 零件號碼	F MSP Y/N	Q'TY 數量	PART NAME 零件中文名稱	PART NAME 零件英文名稱	SPECIFICATION 規格
1	C82630100000		1	節流閥本體總成(C8E)	THROTTLE BODY ASS'Y	0
2	09018806000		1	O形環(TPS)	O RING	0
3	16148680000		1	節汽門位置感知器	THROTTLE POSITION SENSOR(TPS)	0
4	40004520003		1	怠速控制閥	ISC VALVE	0
5	09018196001		1	O型環(ISC)	O-RING(ISC)	0
6	09019116000		1	O型環(MAP)	O-RING(MAP)	0
7	16149060002		1	壓力感知器	MAP SENSOR	0
8	ES706010000		1	管束		0
9	F32630400000		1	連接管	INSULATOR	0
10	09028046000		1	O形環(橘色)	O-RING(Orange)	(橘色)
11	91301PLC0003		1	O形環(黑色)	O-RING(BLACK)	(黑色)
12	30NAEH500000		1	噴嘴組合	INJECTOR ASSY	0
13	10749962100		1	噴嘴帽蓋	CLIP,INJECTTOR	0
14	92040600000		2	六角凸緣螺帽(M6*1.0P)	HEXAGON FLANGE NUT (M6*1.0P)	0

EZ CVT TRANSMISSION

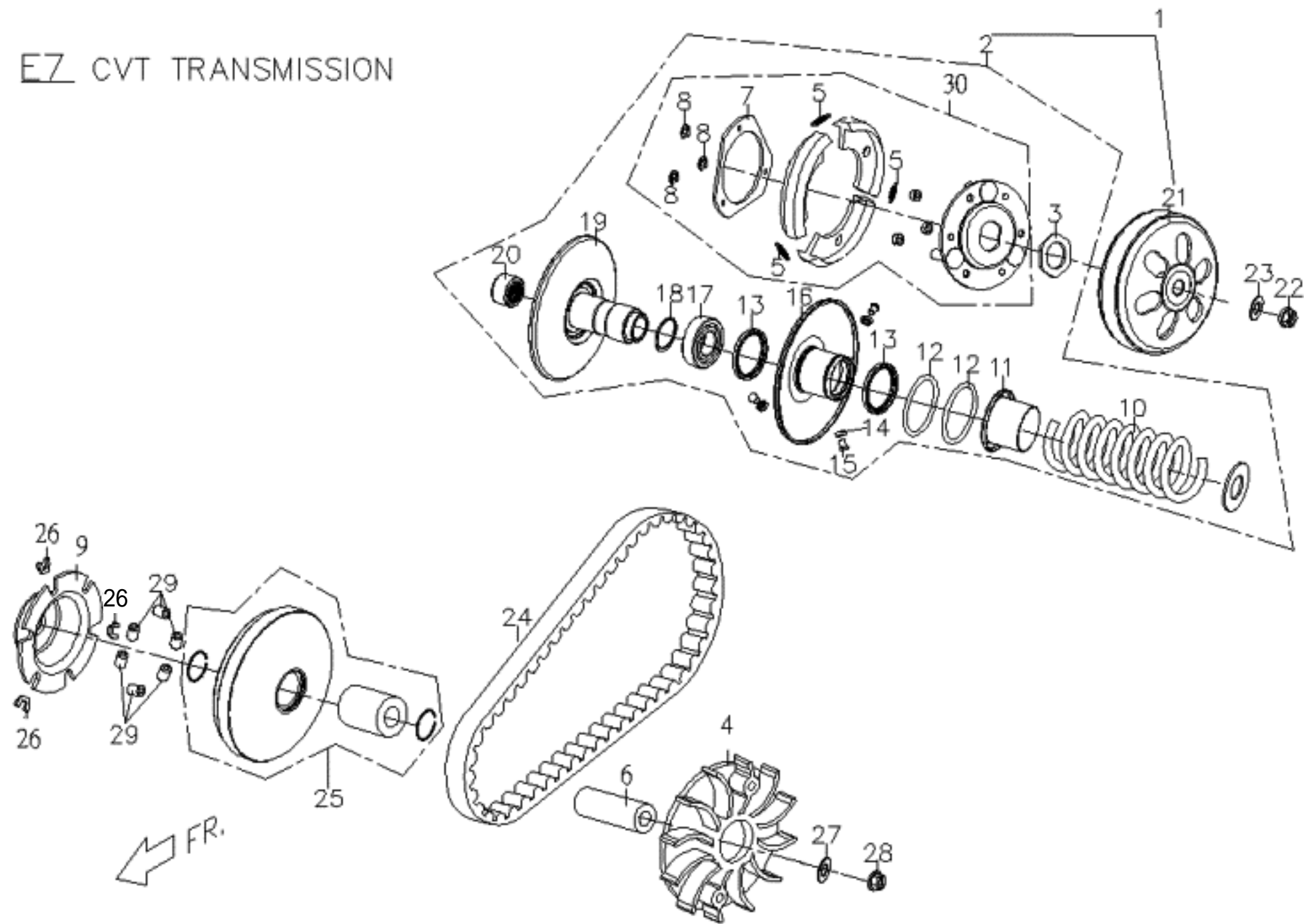

C8-N-E07 被驅動面皮帶輪組合(DRIVEN PULLEY)						
NO. 項目	Part No. 零件號碼	F MSP Y/N	Q'TY 數量	PART NAME 零件中文名稱	PART NAME 零件英文名稱	SPECIFICATION 規格
1	C71230010000		1	被驅動面總成	FACE ASSY DRIVEN	0
2	C71237010000		1	被驅動面皮帶輪組合	BELT PULLEY COMP., DRIVEN FACE	0
3	P1123410000		1	特殊螺帽	NUT	
4	C71210600000		1	驅動面	DRIVE FACE	0
5	C71234300000		3	離合器彈簧	SPRING, CLUTCH	
6	C71210500000		1	活動驅動面輪殼	BOSS DRIVER FACE	0
7	C71234500000		1	離合器壓板	PRESSURE PLATE, CLUTCH	
8	92180700000		3	E型扣環(7*0.8T)	RETAINING RING E TYPE	
9	C71213100000		1	斜坡板	PAMP PLATE	0
10	C71235200000		1	被驅動面彈簧	SPG. DRIVEN FACE	
11	C71235300000		1	密封套筒	COLLAR SEAT	
12	95513700000		2	O型環	O TYPE TYPE	
13	95593441400		2	G型油封	OIL SEAL G TYPE	
14	C1123250000		3	襯套	BUSH	
15	C1123240000		3	導滾銷	PIN,GRIDE	
16	C71232110000		1	活動被驅動面本體組合	BODY COMP., DRIVEN FACE	
17	96520690200		1	單封深槽滾珠軸承	DEEP GROOVE BALL BEAR ONE SEAL	
18	92162800000		1	C型扣環	RETAINING RING C TYPE	
19	C71231000000		1	被驅動面組合	DRIVEN FACE ASSY.	
20	96550202900		1	滾針軸承	NEEDLE BEARING	

C8-N-E07 被驅動面皮帶輪組合(DRIVEN PULLEY)						
NO. 項目	Part No. 零件號碼	FMSP Y/N	Q'TY 數量	PART NAME 零件中文名稱	PART NAME 零件英文名稱	SPECIFICATION 規格
21	C71235100000		1	離合器外套本體組合	OUTER BODY COMP. CLUTCH	
22	92041200002		1	六角凸緣螺帽	HEXAGON FLANGE NUT	
23	92141200015		1	平墊圈 12.2Dx26Dx2.4Tmm	Plane Washer	
24	C81220000000		1	V型皮帶	V TYPE BELT	
25	C71211000000		1	活動驅動面組合	FACE MOVABLE DRIVE	
26	C71213200000		3	滑塊	SLIDE PIECE	0
27	92141200015		1	平墊圈 12.2Dx26Dx2.4Tmm	Plane Washer	
28	92041200002		1	六角凸緣螺帽	HEXAGON FLANGE NUT	
29	C81212000000		6	配重滾子組合(16.5g)	WEIGHT ROLLER COMP.	0
30	C71236010000		1	驅動板組合	PLATE ASSY., DRIVE	0

E8

風扇蓋, 發電機

FAN COVER, GENERATOR

引擎規格
 機油規格: PC100 機油
 總油量: 1.40L
 更換油量: 1.00L
 機油規格: 75W-90 GL-4
 機油規格: 3.00L

ENGINE OIL QUANTITY
 PLEASE USE ASSIGNED OIL AND
 TOTAL QUANTITY 1.40L
 REPLACEMENT QUANTITY 1.00L
 OIL SPECIFICATION: 75W-90 GL-4
 OIL SPECIFICATION: 3.00L

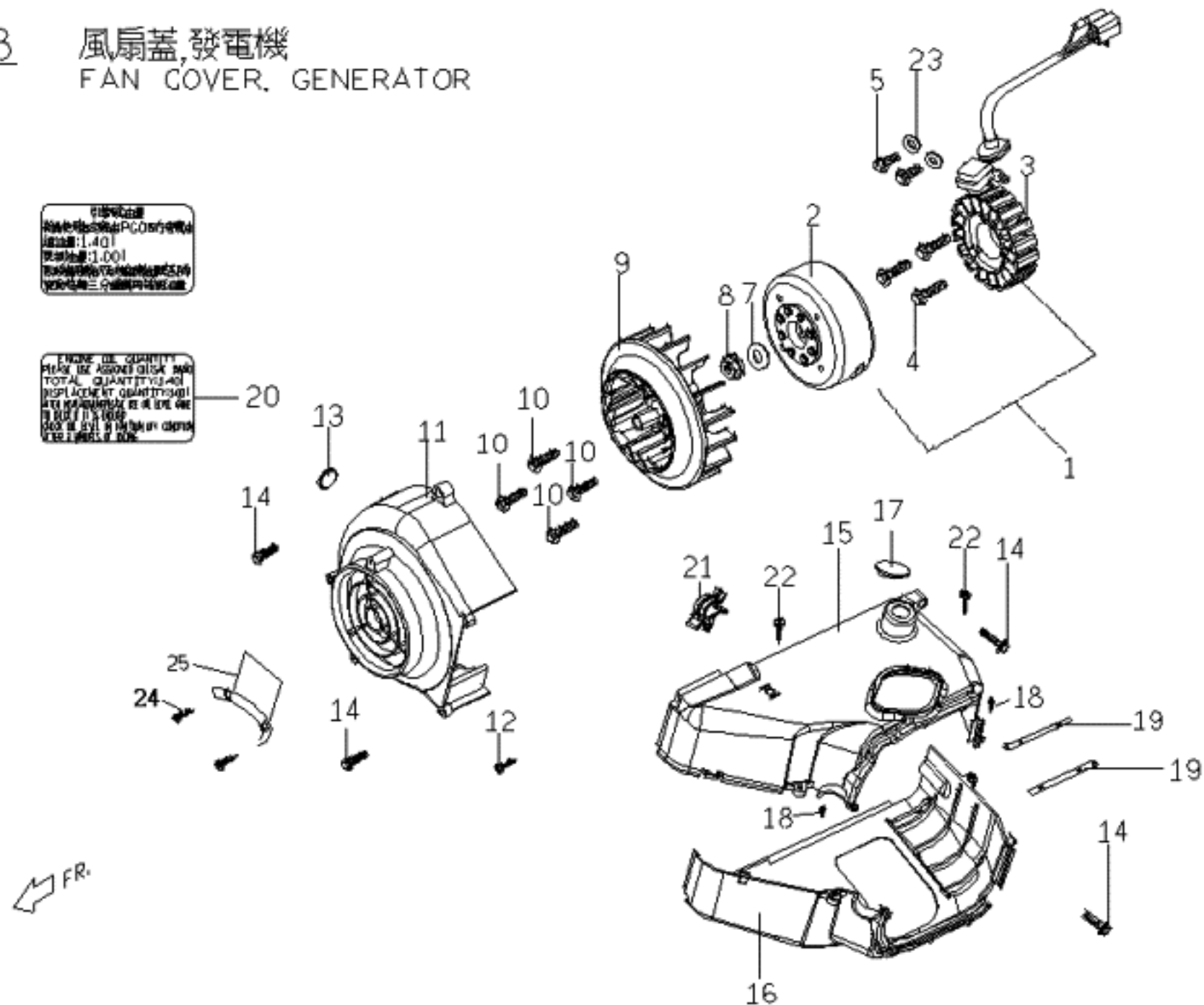

C8-N-E08 風扇-發電機(GENERATOR)						
NO. 項目	Part No. 零件號碼	FMSP Y/N	Q'TY 數量	PART NAME 零件中文名稱	PART NAME 零件英文名稱	SPECIFICATION 規格
1	C82210010000		1	飛輪磁電機總成	Flywheel Generator Assy	0
2	F32210100001		1	飛輪	Flywheel	0
3	C82210200000		1	固定轉子	STATOR COMP	
4	90190603001		3	六角凸緣螺栓(M6*30L)-鍍G	HEXAGON FLANGE BOLT (M6*30L)	
5	90190501201		2	六角凸緣螺栓	HEXAGON FLANGE BOLT (M5*12L)	
6	92110500000		2	彈簧鎖緊墊圈	SPRING LOCK WASHER	
7	92141200005		2	平墊圈	WASHER	
8	92041200000		1	六角凸緣螺帽	HEXAGON FLANGE NUT	
9	C70430000000		1	風扇	FAN	
10	90190601206		4	六角凸緣螺栓鍍墨綠	Hexangon Flange Bolt	
11	C70420000000		1	風扇罩	FAN COVER	
12	90150501602		2	十字槽扁圓頭自攻螺釘-鍍G	C-R RECESS PAN HD. TAPPING	
13	C1042030000		1	橡膠塞	RUBBER PLUG	
14	90180602002		1	六角凸緣螺栓(M6*20L)-鍍G	HEXAGON FLANGE BOLT (M6*20L)	
15	C70422100000		1	冷卻罩(2)	COOLING COWL (2)	無空氣管孔
16	C70421000000		1	冷卻罩(1)	COOLING COWL (1)	
17	C1701260000		1	橡膠塞	RUBBER PLUG	
18	90130300800		2	十字槽圓頭自攻螺釘(M3*8L)	CR ROUND HD TAPPING SCREW (M3*8L)	
19	C70421200000		2	冷卻罩油封(1)	SEAL, COOLING COWL (1)	
20	C76031300001		1	引擎機油注意貼紙(英文)	NOTICE LABEL ,ENGINE OIL	

C8-N-E08 風扇-發電機(GENERATOR)						
NO. 項目	Part No. 零件號碼	FMS Y/N	Q'TY 數量	PART NAME 零件中文名稱	PART NAME 零件英文名稱	SPECIFICATION 規格
21	C1701290000		1	塑膠鎖扣	PLASTICS LOCK	
22	90110401200		4	十字槽盤頭自攻螺釘(M4*12L)	CR PAN HD TAPPING SC	
23	92110500000		2	彈簧鎖緊墊圈	SPRING LOCK WASHER	
24	90110401200		2	十字槽盤頭自攻螺釘(M4*12L)	CR PAN HD TAPPING SC	0
25	C72810100000		1	排氣管前段總成隔熱板	Heatproof cover.Exhaust pipe	

E9.
起動馬達, 機油泵
STARTING MOTOR, OIL PUMP

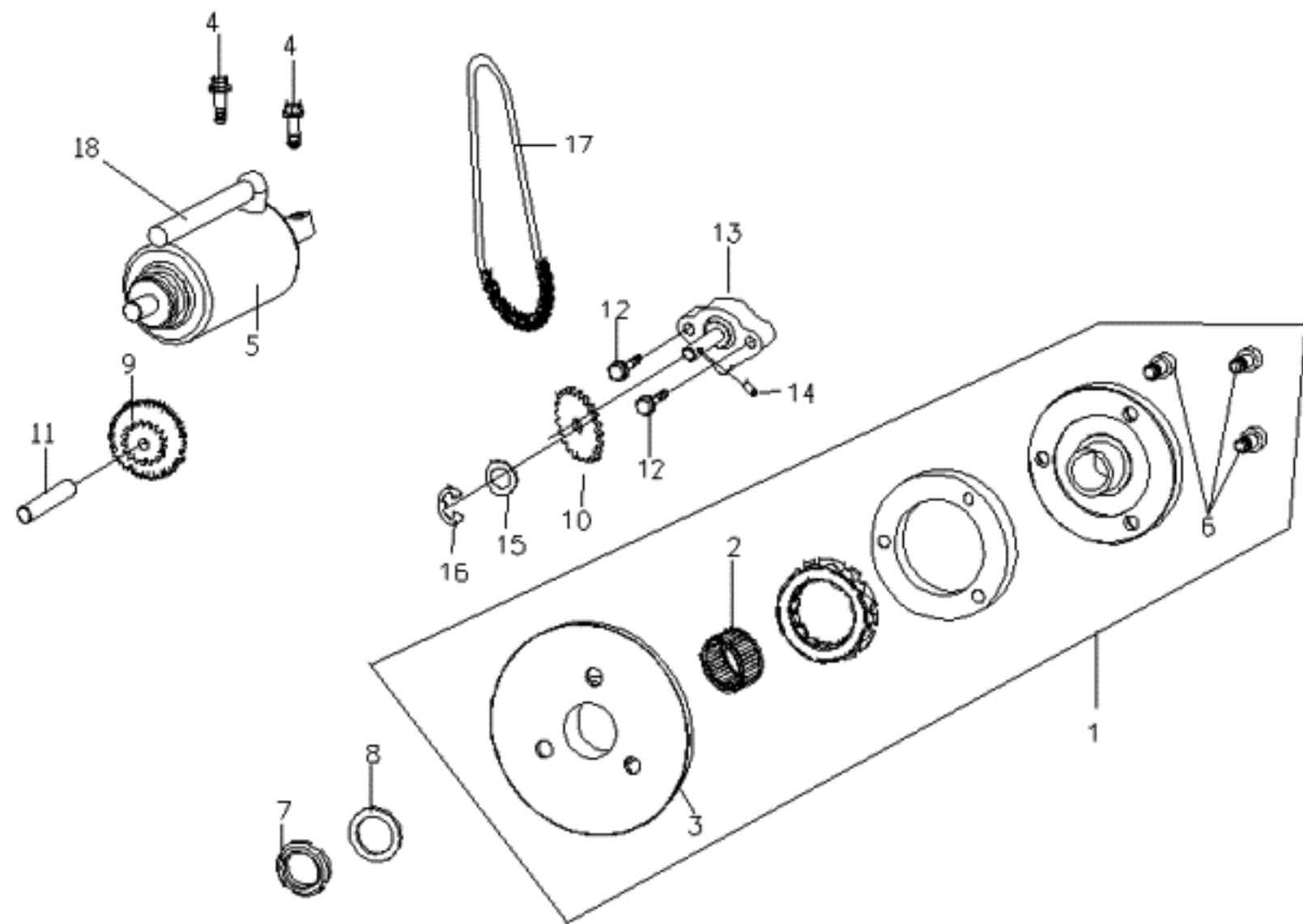

C8-N-E09 啟動系統 (STARTING MOTOR)						
NO. 項目	Part No. 零件號碼	FMSP Y/N	Q'TY 數量	PART NAME 零件中文名稱	PART NAME 零件英文名稱	SPECIFICATION 規格
1	C72430010001		1	單向離合器總成	ONE WAY CLUTCH ASSY	
2	96590283200		1	滾針軸承	NEEDLE BEARING	
3	C72440000001		1	起動離合器齒輪組合	GEAR, STARTING CLUTCH	
4	90180602002		2	六角凸緣螺栓(M6*20L)-鍍G	HEXAGON FLANGE BOLT (M6*20L)	0
5	C72410010000		1	起動馬達組合	START MOTOR ASSY	0
6	90210801600		3	六角承窩螺栓	HEXAGON SOCKET BOLT	
7	C1243060000		1	鎖定螺帽(L)	LOCK NUT (L)	
8	92142200000		1	平墊圈(22*31*2.5)	WASHER (22*31*2.5)	
9	C1242010000		1	起動減速齒輪	GEAR, STARTER REDUCTION	0
10	C70661400000		1	機油泵鏈輪	OIL PUMP SPROCKET	
11	C1242040000		1	起動減速齒輪軸	SHAFT, START REDUCTION GEAR	0
12	90180602501		2	六角凸緣螺栓鍍墨綠	HEXAGON FLANGE BOLT	
13	C70810010000		1	機油泵總成	OIL PUMP COMP.	
14	93560301400		1	定位銷	PIN	
15	92141000015		1	平墊圈(10*1.5)	WASHER	
16	92180800000		1	E型扣環(8*0.8T)	RETAINING RING E TYPE	
17	C70812200000		1	機油泵驅動鏈條	CHAIN, OIL PUMP	
18	C724A0200000		1	起動馬達正極線(M2-200)	GROUNDING WIRE, START MOTOR	#5的拆解件

E10 傳動齒輪箱

GEAR TRANSMISSION

FR. 

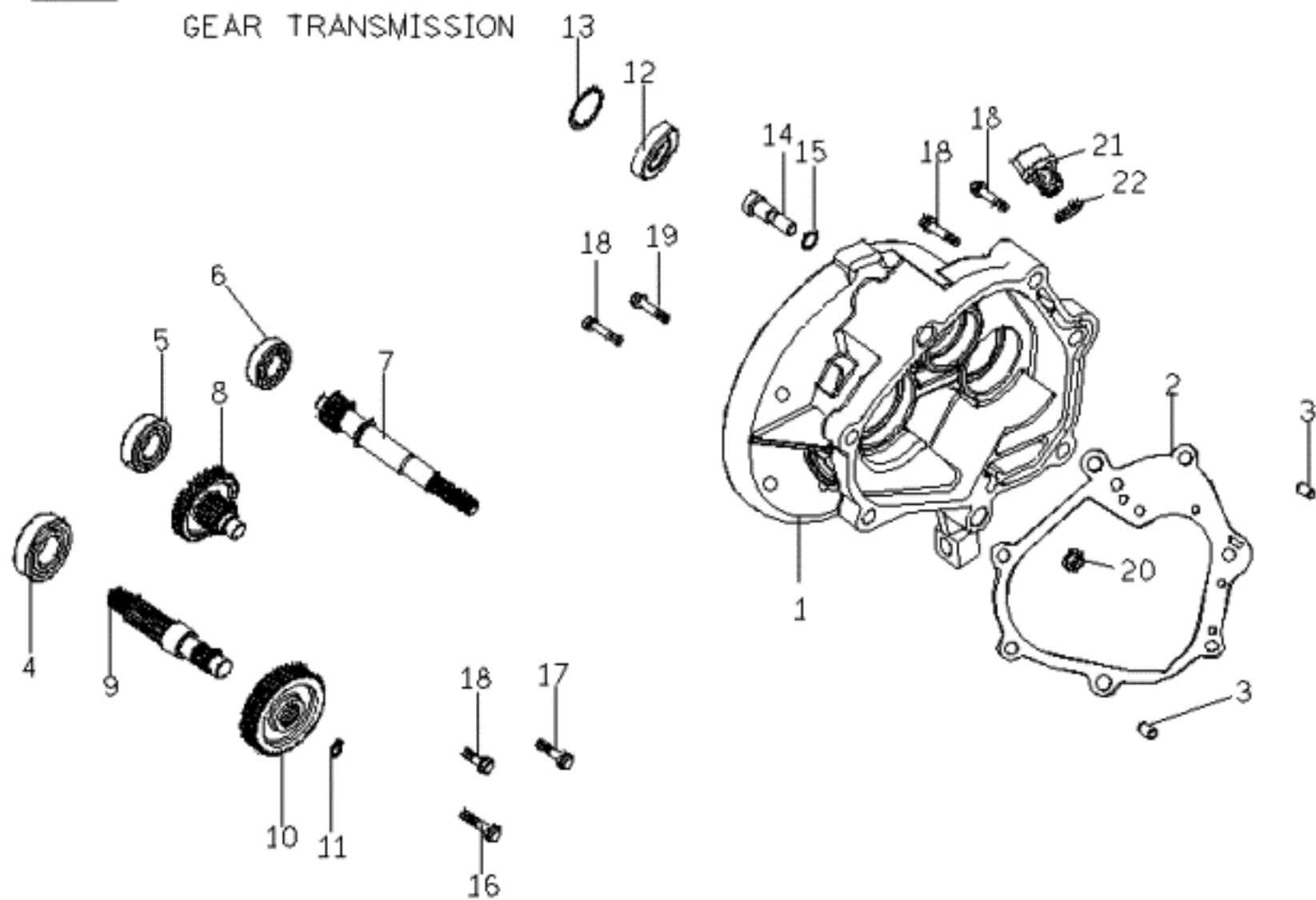

C8-N-E10 傳動箱蓋(GEARBOX)						
NO. 項目	Part No. 零件號碼	FMSP Y/N	Q'TY 數量	PART NAME 零件中文名稱	PART NAME 零件英文名稱	SPECIFICATION 規格
1	C2141011000		1	傳動箱蓋	TRANSMISSION COVER	0
2	C2141021000		1	傳動箱蓋襯墊	Trans Cover Gasket	
3	93541001401		2	定位銷(10*14)	LOCK PIN(10*14)	
4	96510630100		1	深槽滾珠軸承	DEEP GROOVE BALL BEARING	
5	96510600200		1	深槽滾珠軸承	DEEP GROOVE BALL BEARING	
6	96530622200		1	雙封深槽滾珠軸承	BALL BEARING, DOUBLE SEALED	0
7	C71411000001		1	驅動軸	DRIVING SHAFT	0
8	C71412000001		1	惰齒輪組合	IDLE GEAR COMP	0
9	C71414100000		1	後軸	Axle Drive	0
10	C71413100001		1	最終齒輪	FINAL GEAR	0
11	92172200000		1	C型扣環(22)	C TYPE RETAINING RING	0
12	95572742702		1	TC型油封	Oil Sealtc TC Type	
13	92165000000		1	C型扣環(孔用)	RETAINING RING C TYPE	
14	M2407430000		1	後煞車蹄樞軸	PIVOT REAR BK.SHDE	
15	95510800000		1	O形環(7.5*1.5)	O RING(7.5*1.5)	
16	90190805001		1	六角凸緣螺栓(墨綠)	HEXAGON FLANGE BOLT (M8*50L)	
17	90190805500		1	六角凸緣螺栓(M8*55L)	HEXANGE BOLT	
18	90190804003		4	六角凸緣螺栓	HEXAGON FLANGE BOLT (M8*40L)	
19	90190802600		1	六角凸緣螺栓	HEXAGON FLANGE BOLT (M8*26L)	
20	92060800000		1	六角凸緣螺帽(防鬆M8*1.25P)	HEXAGON FLANGE NUT (LOOSEPROOF	
21	P1062150000		1	機油螺栓	OIL BOLT	
22	95511300001		1	O形環	O RING	

E11 空氣濾清器組合
AIR CLEANER COMP.

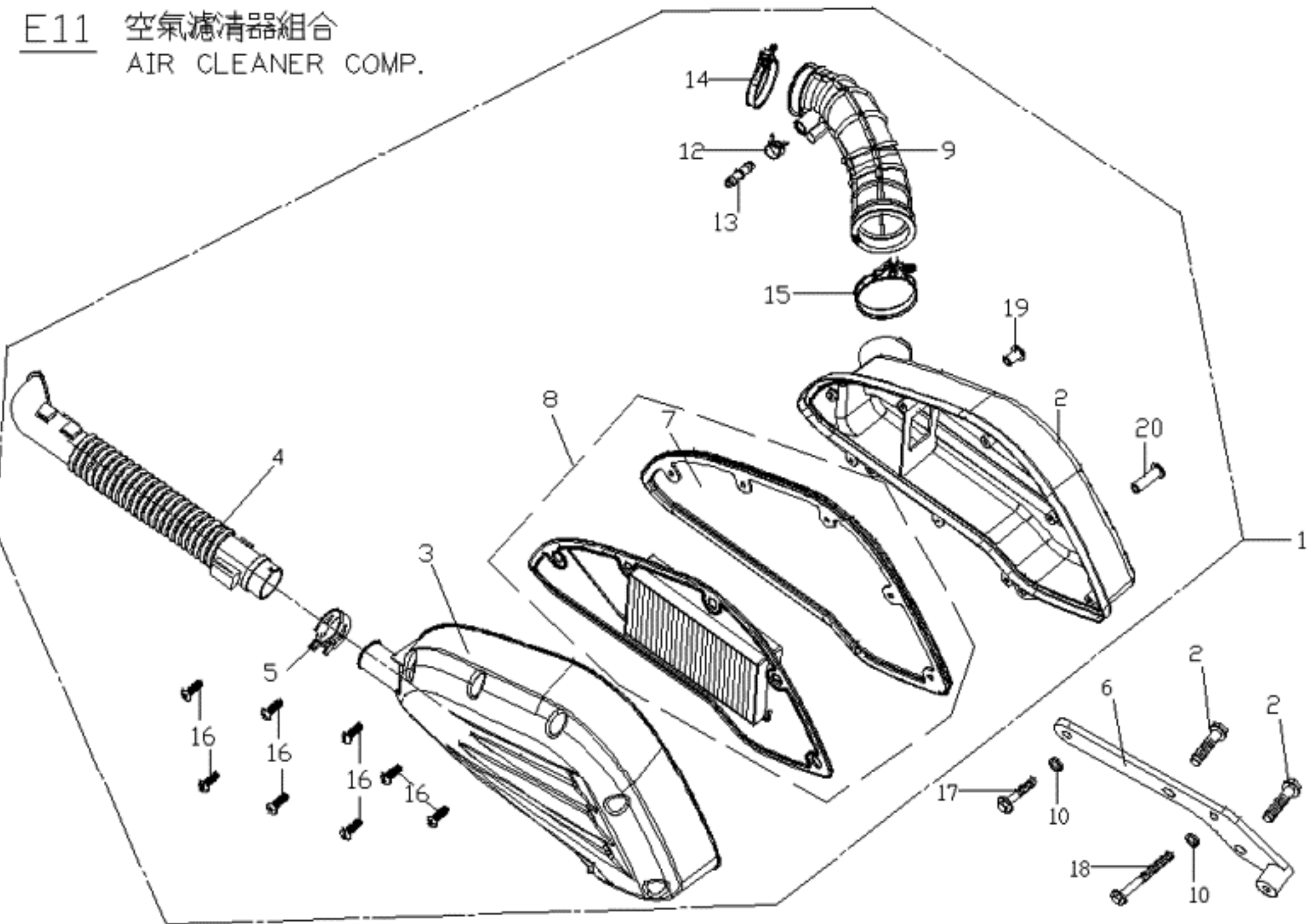

C8-N-E11 空氣濾清器組合(AIR CLEANER COMP)

NO. 項目	Part No. 零件號碼	FMSP Y/N	Q'TY 數量	PART NAME 零件中文名稱	PART NAME 零件英文名稱	SPECIFICATION 規格
1	C72620020001		1	空氣濾清器組合(外銷)	AIR Cleaner Comp	0
2	90190802000		2	六角凸緣螺栓(M8*20L)	HEXAGON FLANGE BOLT(M8*20L)	0
3	C72620200000		1	空氣濾清器上蓋	AC COVER	0
4	P6262270000		1	進氣管	INLET PIPE	0
5	92221300001		1	板狀管夾	HOSE CLAMP	0
6	C76340100000		1	後土除托架	bracket rear fender	0
7	C72620400000		1	紙芯墊圈	Element Parking	0
8	C72620700000		1	紙芯墊圈組合	filter comp	0
9	C72620500000		1	出口導管(M2-200)	Duct	0
10	92140600005		1	平墊圈(6.4D*13D*1T)	WASHER (6.4D*13D*1T)	0
11	92221000001		1	板狀管夾	CLIP	
12	92221300001		1	板狀管夾	HOSE CLAMP	
13	M2262360000		1	二通接管	TUBE, TWO WAY	
14	M2262110000		1	管束	CLIP	
15	M2262380000		1	管束	CLIP	
16	90150502500		8	自攻螺釘	C-R TRUSS HD.TAPPING SCREW	
17	90190603502		1	六角凸緣螺栓(M6*35L)	HEXAGON FLANGE BOLT(M6*35L)	
18	90190605502		1	六角凸緣螺栓-鍍G	HEXAGON FLANGE BOLT	
19	C72620600001		1	襯套	BUSH	
20	C72620600000		1	襯套	bush	

E12

機油冷卻器
OIL COOLER

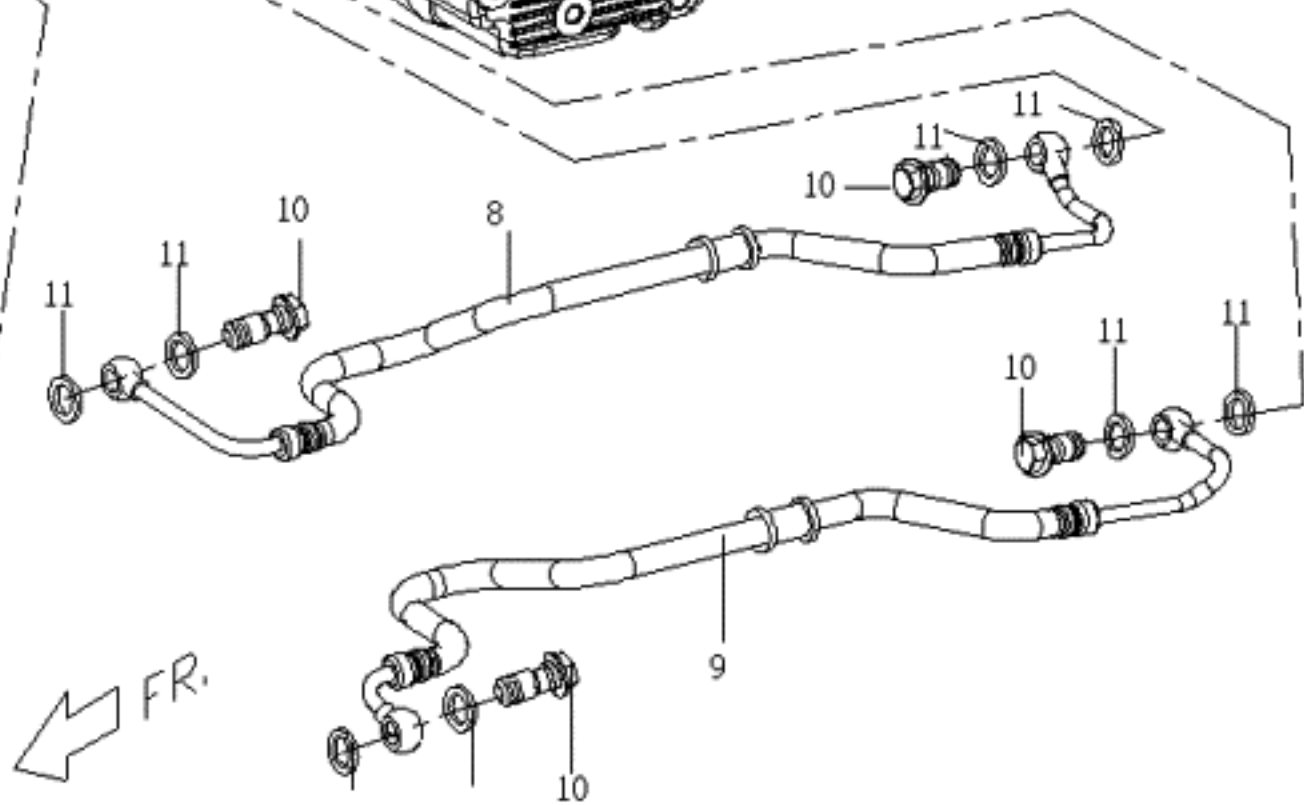
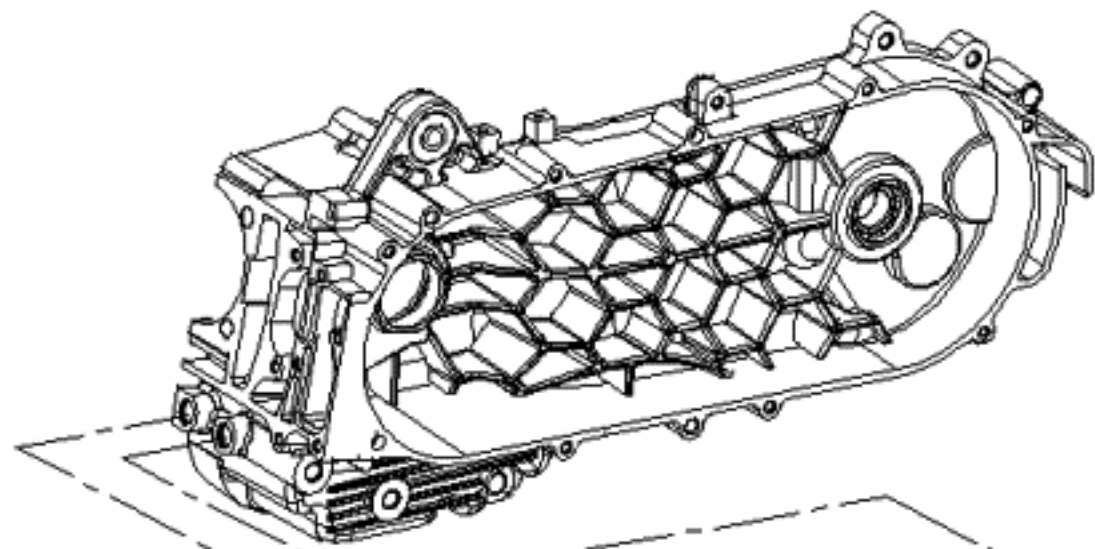
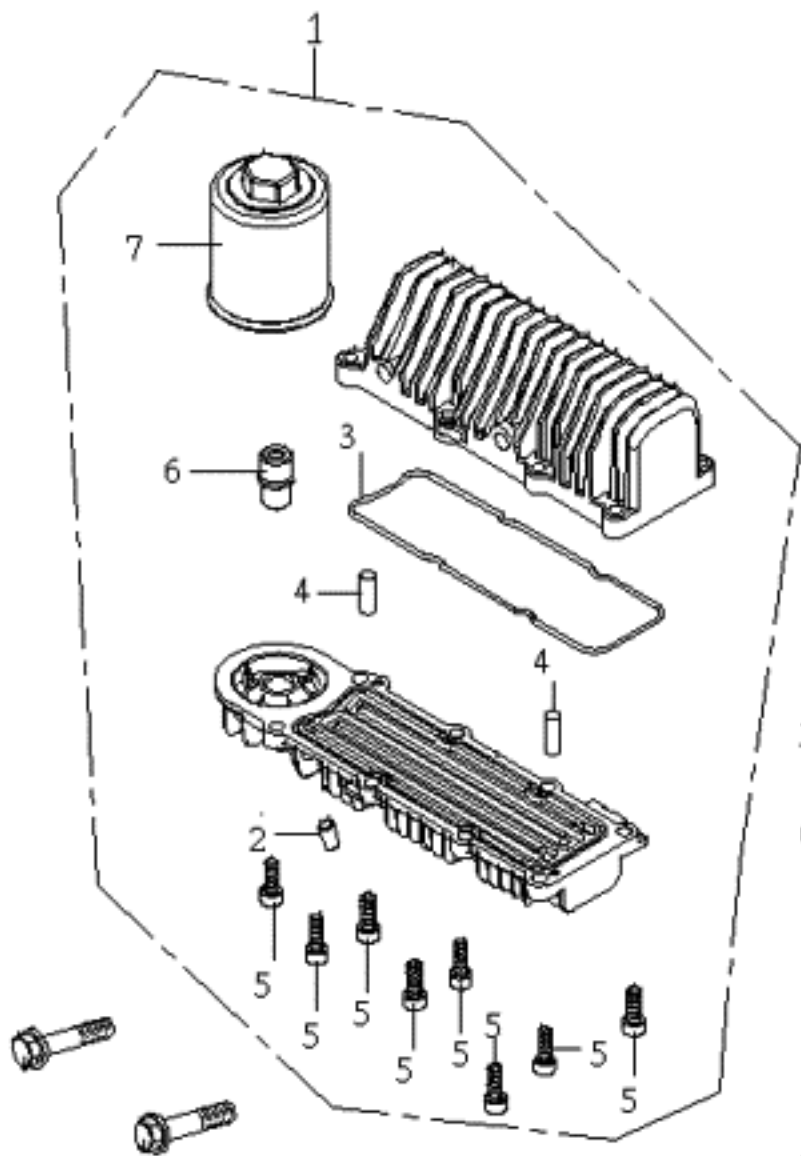

C8-N-E12 機油冷卻器(OIL COOLER)						
NO. 項目	Part No. 零件號碼	FMSP Y/N	Q'TY 數量	PART NAME 零件中文名稱	PART NAME 零件英文名稱	SPECIFICATION 規格
1	C5083010000		1	機油冷卻器組合	OIL COOLER ASSY	
2	G1061070000		1	油塞	OIL PLUG	
3	C5083040000		1	機油冷卻器油封	OIL SEAL	
4	93560401000		2	平行銷	LOCK PIN	
5	90210601800		8	六角承窩螺栓	HEXAGON SOCKET HD. CAP SCREW	0
6	C5083080000		1	機油濾心接頭	OIL FILTER JOINT	0
7	C1082020000		1	機油濾清器	OIL FILTER	0
8	C70830500000		1	機油冷卻器油管(1)	OIL COOLER PIPE	0
9	C70830600000		1	機油冷卻器油管(2)	OIL COOLER PIPE (2)	0
10	C5083070000		4	通油螺栓	JOINT BOLT,OIL HOSE	0
11	92141200006		8	平墊圈	WASHER	0

E13

消音器
MUFFLER (EMS)

1

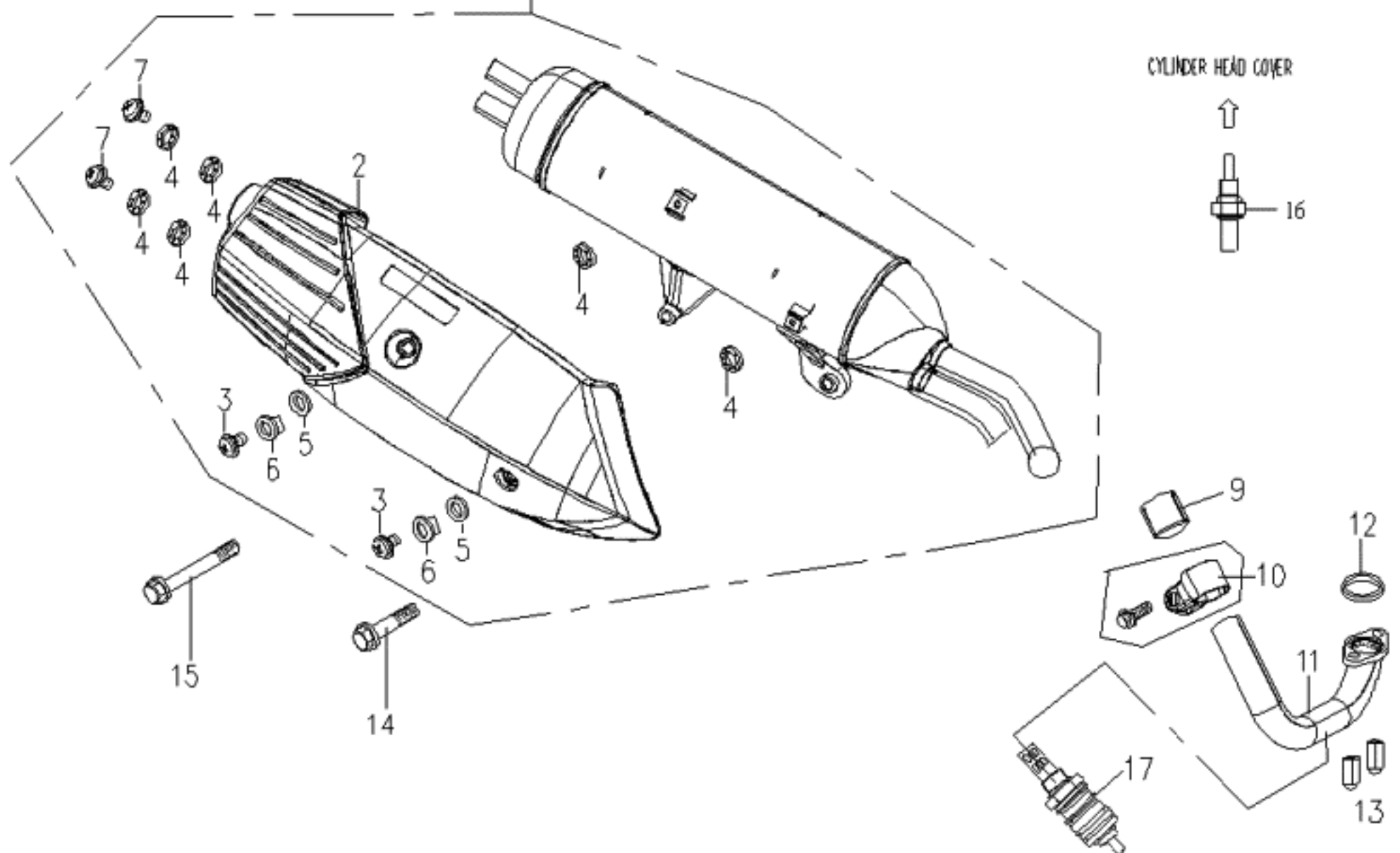

CYLINDER HEAD COVER



16

C8-N-E13 排氣管(MUFFLER)						
NO. 項目	Part No. 零件號碼	FMSP Y/N	Q'TY 數量	PART NAME 零件中文名稱	PART NAME 零件英文名稱	SPECIFICATION 規格
1	C82815010001		1	消音器後段總成(歐規EURO3)	MUFFLER ASSY,RR SECTION	0
2	M22810100006		1	隔熱板	HEATPROOF COVER	0
3	90050602000		2	十字槽圓頭機器螺釘(M6*20L)	C-R PAN HD MACHINE S	0
4	92140600015		6	平墊圈(耐高溫)	WASHER(TEMPERATURE-ENDURING)	0
5	C328A040000		2	鎖環	CIRCLET	0
6	C328A020000		2	鎖環內襯管	INNER SPACER	0
7	90050601201		2	十字槽圓頭機器螺釘(M6*12L)	C-R ROUND HD.TAPPING SCREW	0
9	HE2810700000		1	密封襯套	CLOSED GASKET	0
10	C72810810000		1	連接環組合	CONNECTOR ASSY.	0
11	C82811000000		1	排氣管前段總成(電噴)	EXHAUST PIPE ASSY FRT SECTION	活動凸緣
12	C82810200000		1	排氣管墊片(銅質)	GASKET, EXHAUST PIPE	
13	92050800000		2	六角蓋形螺帽(長型)	HEXAGON CAP NUT	
14	90191005501		1	六角凸緣螺栓(M10*P1.25*L55)	HEXAGON FLANGE BOLT	
15	90191008500		1	六角凸緣螺栓(M10*1.25P*85L)	HEXAGON FLANGE BOLT	
16	ES0716100000		1	引擎油溫感知器	TE SENSOR	
17	F32812100000		1	O2感知器	O2 SENSOR	0

E14. 後輪
REAR WHEEL

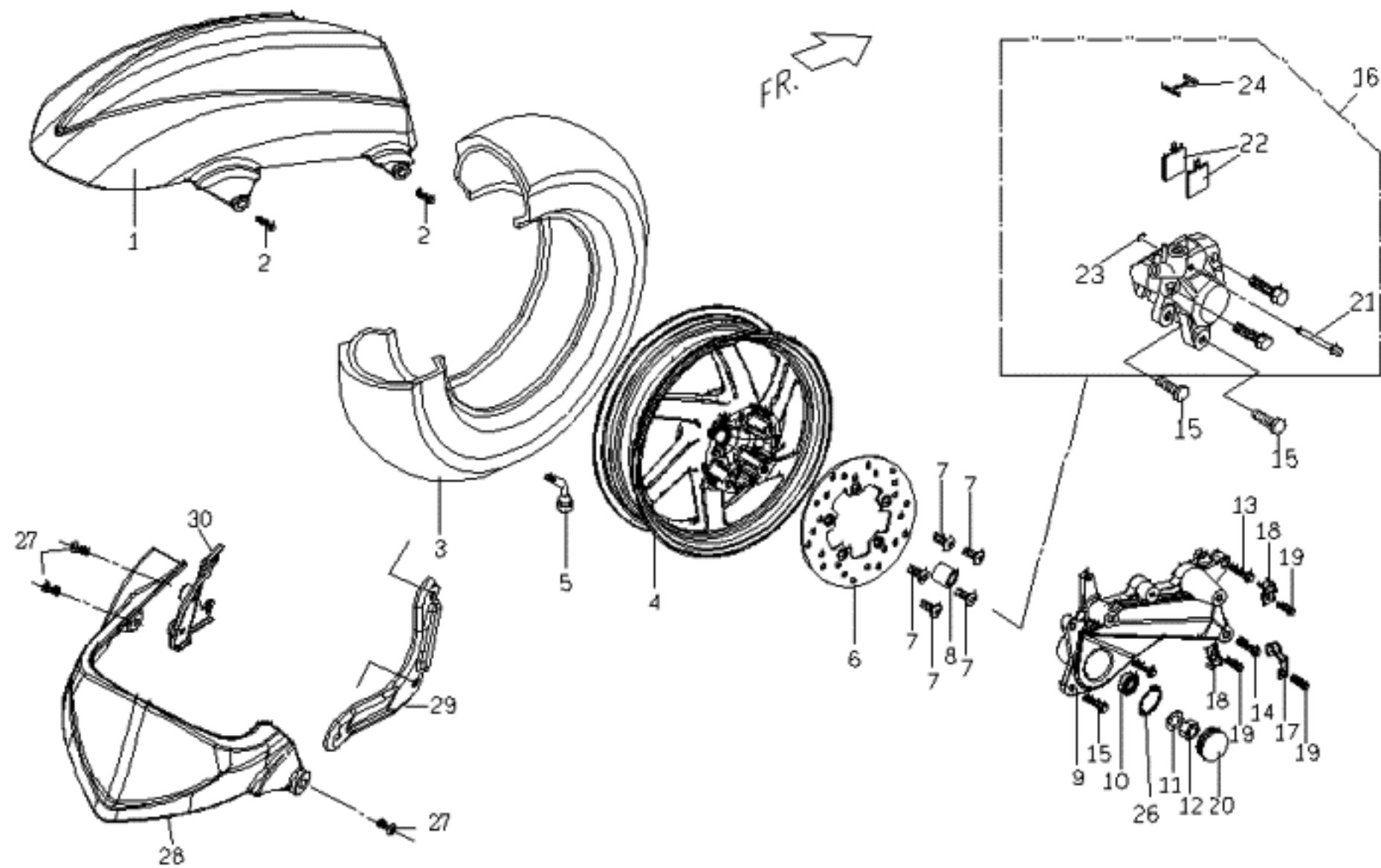

C8-N-E14 後輪(REAR WHEEL)						
NO. 項目	Part No. 零件號碼	FMSP Y/N	Q'TY 數量	PART NAME 零件中文名稱	PART NAME 零件英文名稱	SPECIFICATION 規格
1	C76340006500		1	後土除(超黑)	rear fender	
2	90190601207		2	六角凸緣螺栓鍍G	HEXAGON FLANGE BOLT(M6*1.0P*12L)	
3	M240G320000		1	後輪胎 130/60-13 平胎	WHEEL,BR	0
4	M24061016D00		1	後輪圈(13" 150cc) 霧面黑	WHEEL COMP,REAR 13" 150cc	(13" 黑色)
5	P140B330000		1	氣門嘴(正新)	VALVE	
6	M24068000001		1	後煞車碟盤(M2-200)	DISK,REAR BRAKE	220mm
7	C1403510000		5	前煞車盤螺絲(M8*1.25P*24L)	SCREW, FR BRAKE DISK(M8*1.25P*24L)	
8	M2406840000		1	襯套	BUSH	
9	M2406834000		1	後叉	REAR FORK	
10	96530600300		1	雙封深槽滾珠軸承	BALL BEARING, DOUBLE SEALED	
11	92141600002		1	平墊圈(16.2*23*2.5)	PLANE WASHER	
12	92011600000		1	U型螺帽	U TYPE SPRING NUT	
13	90190804501		1	六角凸緣螺栓	HEXAGON FLANGE BOLT (M8*45L)	
14	90190804501		1	六角凸緣螺栓	HEXAGON FLANGE BOLT (M8*45L)	
15	90190802601		2	六角凸緣螺栓(Nyllok防鬆)	Hexagon Flange Bolt	
16	M24066001N01		1	後煞車夾(勁火紅)-來令片加大	REAR BRAKE CALIPER	HK3 PAD
17	M2403720000		1	煞車油管夾(B)	CLAMP,BRAKE HOSE(B)	
18	M2403710000		2	煞車油管夾(A)	CLAMP,BRAKE HOSE(A)	
19	90190602002		3	六角凸緣螺栓(M6*20L)	HEXAGON FLANGE BOLT (M6*20L)	
20	M2701050000		1	塑膠塞(φ48內塞)	PLASTIC PLUG	

C8-N-E14 後輪(REAR WHEEL)						
NO. 項目	Part No. 零件號碼	F MSP Y/N	Q'TY 數量	PART NAME 零件中文名稱	PART NAME 零件英文名稱	SPECIFICATION 規格
21	M240F1200001		1	煞車片銷	PAD PIN	
22	M240F1700001		1		RR BRAKE PAD	
23	M240F1300001		1	插銷	PIN	
24	M240F1100001		1	軛簧	SPRING	
25	M24037000001		1	後煞車油管總成	REAR BRAKE FLUID HOSE COMP.	
26	92163500000		1	C型扣環	RETAINING RING C TYPE	
27	90190602002		3	六角凸緣螺栓(M6*20L)	HEXAGON FLANGE BOLT (M6*20L)	
28	M26340716500		1	下後土除(超黑)	Rear Fender (lower)	
29	M26340310001		1	右後土除托架	Rear Fender Bracket,RH	
30	M26340210001		1	左後土除托架	Rear Fender Bracket,LH	

E-15 空氣導入控制閥總成
AIAC ASSY.

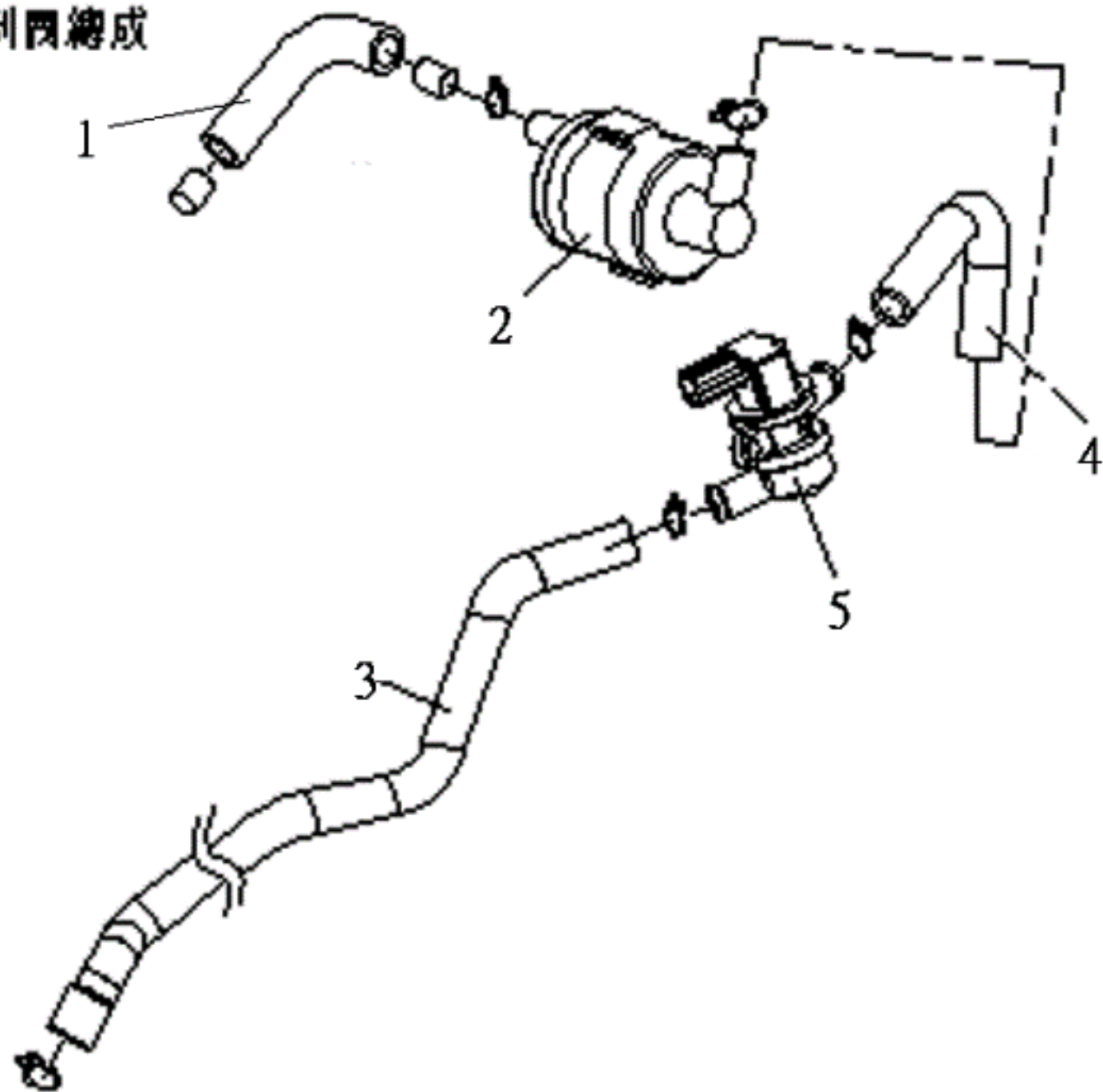

C8-N-E15 空氣導入控制閥總成(AIAC ASSY)						
NO. 項目	Part No. 零件號碼	F MSP Y/N	Q'TY 數量	PART NAME 零件中文名稱	PART NAME 零件英文名稱	SPECIFICATION 規格
1	P6286270000		1	通氣管(B)	TUBE (B) CYL.	0
2	M22862100002		1	空氣導入控制閥組合	AIAC COMP.	0
3	M22862800002		1	通氣管(B)	TUBE (B), CYL.	0
4	M22862700002		1	通氣管(A)	TUBE (A), CYL.	0
5	M25890100002		1	電磁閥開關	SOLENOID	0

F1

方向把手前後蓋。方向把手管。遮陽板。
COVER UPPER & LOWER HANDLE BAR.
SUN PLATE.

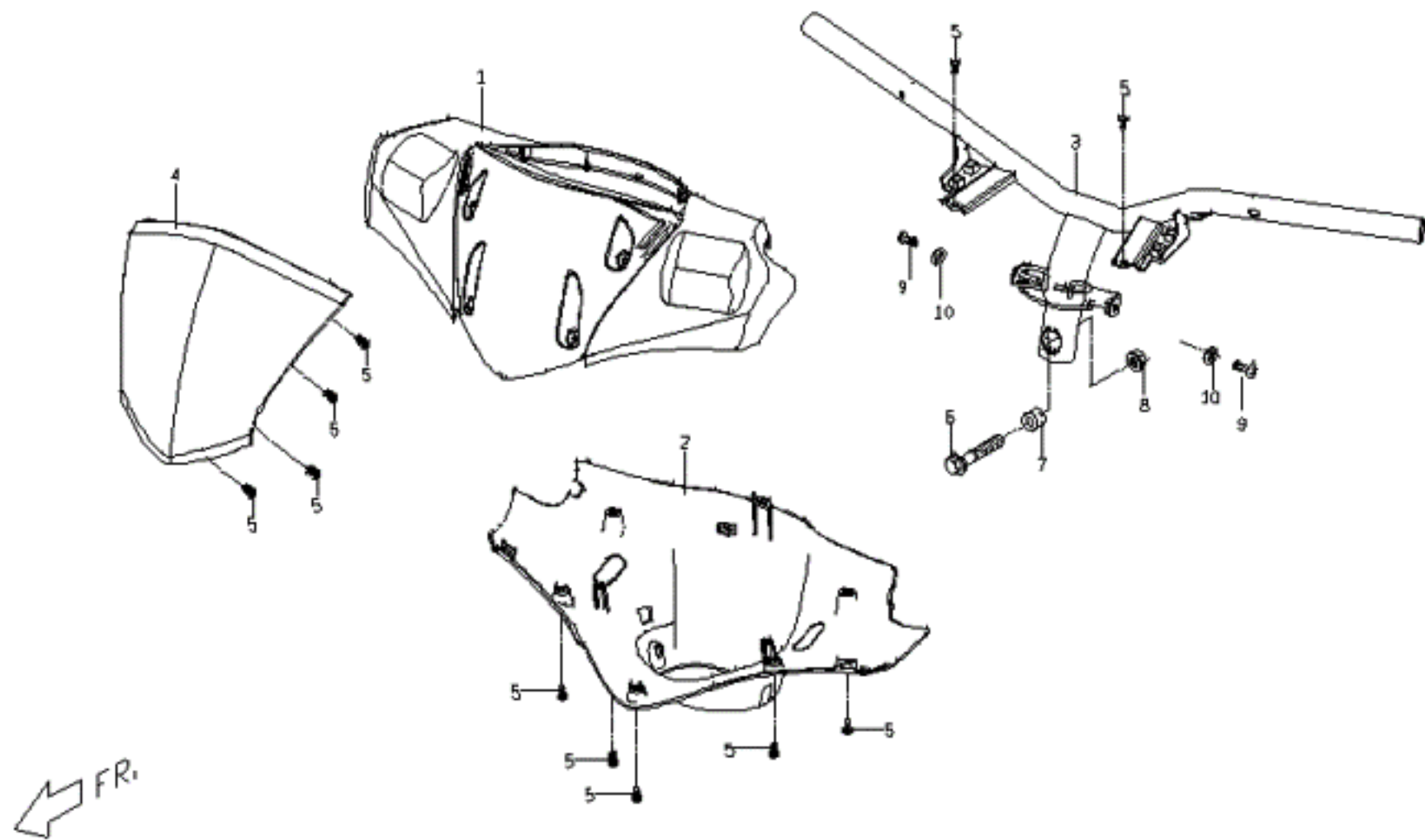

C8-N-F01 方向把手前後蓋(COVER UPPER& LOWER)						
NO. 項目	Part No. 零件號碼	FMSP Y/N	Q'TY 數量	PART NAME 零件中文名稱	PART NAME 零件英文名稱	SPECIFICATION 規格
1	M26130001N0		1	方向把手上蓋(勁火紅)	HANDLE COVER UPER	(勁火紅)
1	M2613000690		1	方向把手上蓋(賓士黑)	HANDLE COVER UPER	(賓士黑)
1	M2613000710		1	方向把手上蓋(雪白色)	HANDLE COVER UPER	(雪白色)
2	M26140026500		1	方向把手下蓋	HANDLE COVER LOWER	
3	M26120026000		1	方向把手管總成(E.D.)	HANDLE BAR ASSY.(E.D)	
4	M2613020000		1	遮陽板	AGAINST SUN PLATE	
5	90110401200		11	十字槽盤頭自攻螺釘(M4*12L)	CR PAN HD TAPPING SC	
6	90191005002		1	六角凸緣螺栓(M10*1.25P*50L)	HEXAGON FLANGE BOLT (M10*1.25P*50L)	
7	C1612011000		1	墊環	SCREW WASHER	
8	92061000001		2	六角防鬆螺帽(M10*1.25P)	HEXAGON LOCK NUT (M10*1.25P)	
8	92061000005		2	六角防鬆螺帽(M10*1.25P)-鍍G	HEXAGON FLANGE NUT	
9	90040601400		2	十字槽盤頭機器螺釘(M6*14L)	CR PAN HD MACHINE SCREW(M6*14L)	
9	90040601403		2	十字槽盤頭機器螺釘(用完不再買)	C-R PAN HD. MACHINE SCREW	
10	92140600005		2	平墊圈(6.4D*13D*1T)	WASHER (6.4D*13D*1T)	

F2

碼錶
SPEEDOMETER (DIGITAL)

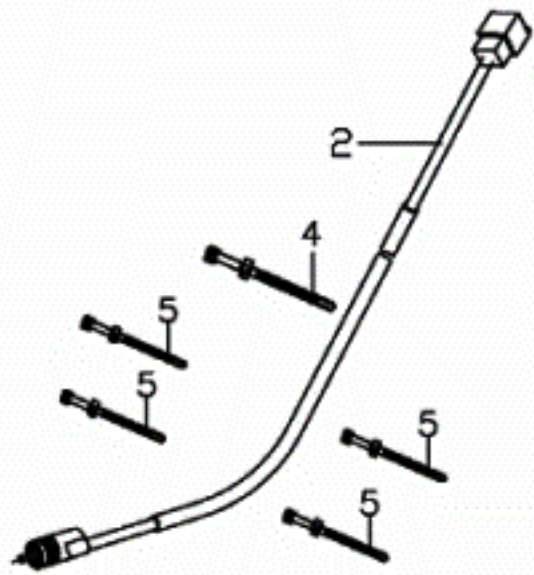

1

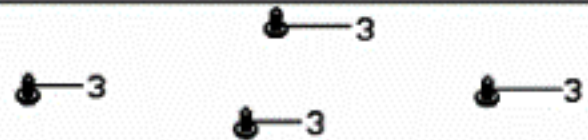
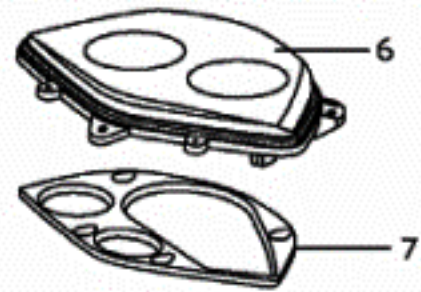

C8-N-F02 碼錶(SPEEDOMETER)						
NO. 項目	Part No. 零件號碼	FMSP Y/N	Q'TY 數量	PART NAME 零件中文名稱	PART NAME 零件英文名稱	SPECIFICATION 規格
1	M2561002000D		1	碼錶總成(EMS版,數位式)	SPEEDMETER ASSY	0
2	P256A020000N		1	電子速度感測頭	SENSOR	0
3	90110401600		4	十字槽盤頭自攻螺絲(16L)	CR PAN HD TAPPING SC	0
4	M27011500000		1	雙頭束帶(黑色)(4.7x225L)	CABLE TIE	0
5	M27011600000		5	束帶(白色)(2.5x100L)	CABLE TIE	0
6	M256A020000		1	錶鏡	SPEEDOMETER COVER	0
7	M256A070000		1	飾板	PLANK	0

F3

導線、開關、後視鏡 (前碟後碟)
CABLE, SWITCH, BACK MIRROR

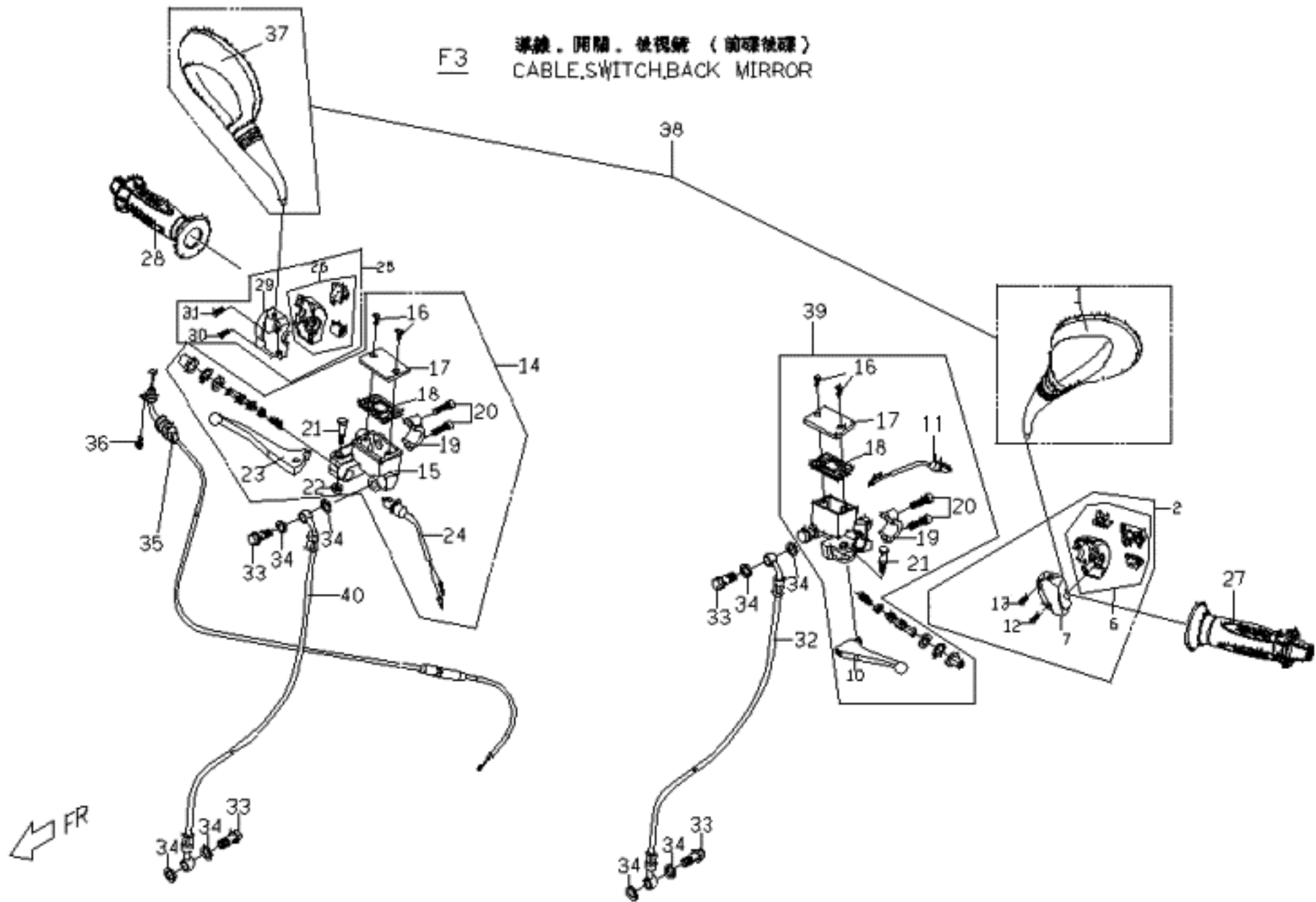

C8-N-F03 導線-開關(CABLES, SWITCH)						
NO. 項目	Part No. 零件號碼	FMSP Y/N	Q'TY 數量	PART NAME 零件中文名稱	PART NAME 零件英文名稱	SPECIFICATION 規格
1	BF61F0100000		1	後視鏡(左)	BACK MIRROR COMP	雙色
2	M25460010000		1	左把手開關總成	HANDLEBAR SWITCH ASSY, LH	
6	C254F0300005		1	上蓋總成	UPPER COVER ASSY	
7	M254F020000		1	下蓋	COVER UNDER	
10	M240C190000		1	手柄	SHAFT	0
11	M25480300000		1	煞車燈開關	STOP LIGHT SWITCH	
12	P154F390000		1	埋頭螺釘	SCREW,PAN HEAD	
13	P154F400000		1	埋頭螺釘	SCREW,PAN HEAD	
14	M24030040000		1	前煞車總泵	FRT BRAKE MASTER CYLINDER	0
16	P140C130000		2	螺絲	SCREW	
17	P140C120000		1	油杯蓋	CAP,RESERVOIR	
18	P140C110000		2	皮膜	DIAPHRAGM,RESERVOIR	
19	P140C240000		2	夾持具	BRACKET,MASTER CYLINDER	
20	P140C250000		2	螺栓組成	INNER BOLT	
21	P140C220000		2	螺栓	BOLT	
22	P140C230000		2	凸緣螺帽	FLANGE NUT	
23	M240C190000		1	手柄	SHAFT	0
24	M25480300000		1	煞車燈開關	STOP LIGHT SWITCH	
25	P25480010001		1	右把手開關總成	RH HAFT SWITCH ASSY	
26	P254H0100001		1	內夾持板2組合	CASE,SWITCH UNDER 2,COMP	

C8-N-F03 導線-開關(CABLES, SWITCH)						
NO. 項目	Part No. 零件號碼	FMSP Y/N	Q'TY 數量	PART NAME 零件中文名稱	PART NAME 零件英文名稱	SPECIFICATION 規格
27	C25410000001		1	左握把總成(無字體)	GRIP ASSY, LH	
28	C25420000001		1	右握把總成(無字體)	GRIP ASSY, RH	
29	P154H020000		1	內夾持板(1)碟式	CASE,SWITCH UNDER 1	
30	P154F400000		1	埋頭螺釘	SCREW,PAN HEAD	
31	P154F390000		1	埋頭螺釘	SCREW,PAN HEAD	
32	M24037000001		1	後煞車油管總成	REAR BRAKE FLUID HOSE COMP.	0
33	P14038110000		4	煞車油管通油螺栓	JOINT BOLT,BRAKE HOSE	
34	92141000002		8	墊圈(10D*15D*1.5T)	WASHER(10D*15D*1.5T)	
35	M25446020002		1	加油導線總成	CABLE ASSY,THROT	M2-220
36	90040501200		1	十字槽盤頭機器螺釘	CR PAN HD MACHINE SCREW(M5*12L)	
37	BF61F0200000		1	後視鏡(右)	BACK MIRROR COMP	雙色
39	M24063040000		1	後煞車總泵	REAR BRAKE MASTER CYLINDER	0
40	M24036020000		1	前煞車油管總成	FR,BRAKE FLUID HOSE COMP	

C8-N-F04 前叉 前內檔泥板 前土除 (FRONT FORK FR. FENDER)						
NO. 項目	Part No. 零件號碼	FMSP Y/N	Q'TY 數量	PART NAME 零件中文名稱	PART NAME 零件英文名稱	SPECIFICATION 規格
1	M24430016D02		1	前叉總成(碟式)M2-200(霧面黑)	FRONT FORK ASSY.	黑色
2	C144C160000		2	油封	OIL SEAL	
3	C144C030000		4	螺栓	HEXAGON FLANGE BOLT	
4	C144C040000		2	橡膠套管組	BOOT	
5	C144C050000		2	內筒螺栓組	BOLT ASSY.	
6	M244C061000		2	大彈簧	BIG SPRING	
8	C144C080000		2	內筒組	INNER.TUBE COMP	
10	C144C100000		2	銅墊片	COPPER BUSH	
11	C144C110000		2	六角螺栓	HEXAGON BOLT	
13	C144C130000		1	墊片	GASKET	
14	P244C040000		1	防塵圈	COVER	
15	C144C150000		1	下軸承內座	INNER BEARING CAGE	
17	M244C200000		1	下三腳架總成	UNDER BRACKET. COMP	
18	M244C2106D02		1	左外筒總成(霧面黑)	OUTER TUBE ASSY. LH	黑色
19	M244C2206D02		1	右外筒總成(霧面黑)	OUTER TUBE ASSY. RH	黑色
20	99010600000		19	鋼珠(1/4")	BEARING BALL(1/4")	
21	99010400000		26	鋼珠(5/32)	BEARING BALL	
22	E1444050000		1	上座環型螺帽	UPPER RING-SHAPE NUT	
23	E1444040000		1	轉向軸防鬆螺帽	STEERING SHAFT LOCK NUT	
24	M26320011N0		1	前土除(勁火紅)	FRONT FENDER	(勁火紅)

C8-N-F04 前叉 前內檔泥板 前土除 (FRONT FORK FR. FENDER)						
NO. 項目	Part No. 零件號碼	F MSP Y/N	Q'TY 數量	PART NAME 零件中文名稱	PART NAME 零件英文名稱	SPECIFICATION 規格
24	M2632001690		1	前土除(賓士黑)	FRONT FENDER	(賓士黑)
24	M2632001710		1	前土除(雪白色)	FRONT FENDER	(雪白色)
25	92140600018		5	平墊圈	WASHER	
26	90040601600		6	十字槽盤頭機器螺釘(M6*16L)	CR PAN HD MACHINE SCREW(M6*16L)	
27	92110600000		5	彈簧墊圈(6D*1.8T)	SPRING WASHER(6D*1.8T)	
28	M2544020000		1	煞車導線束圈(左)	CLIP COMP. BRAKE (L.H)	

F5

輪胎, 前輪圈, 碟式煞車夾
TIRE, FRT WHEEL, FRT CALIPER.

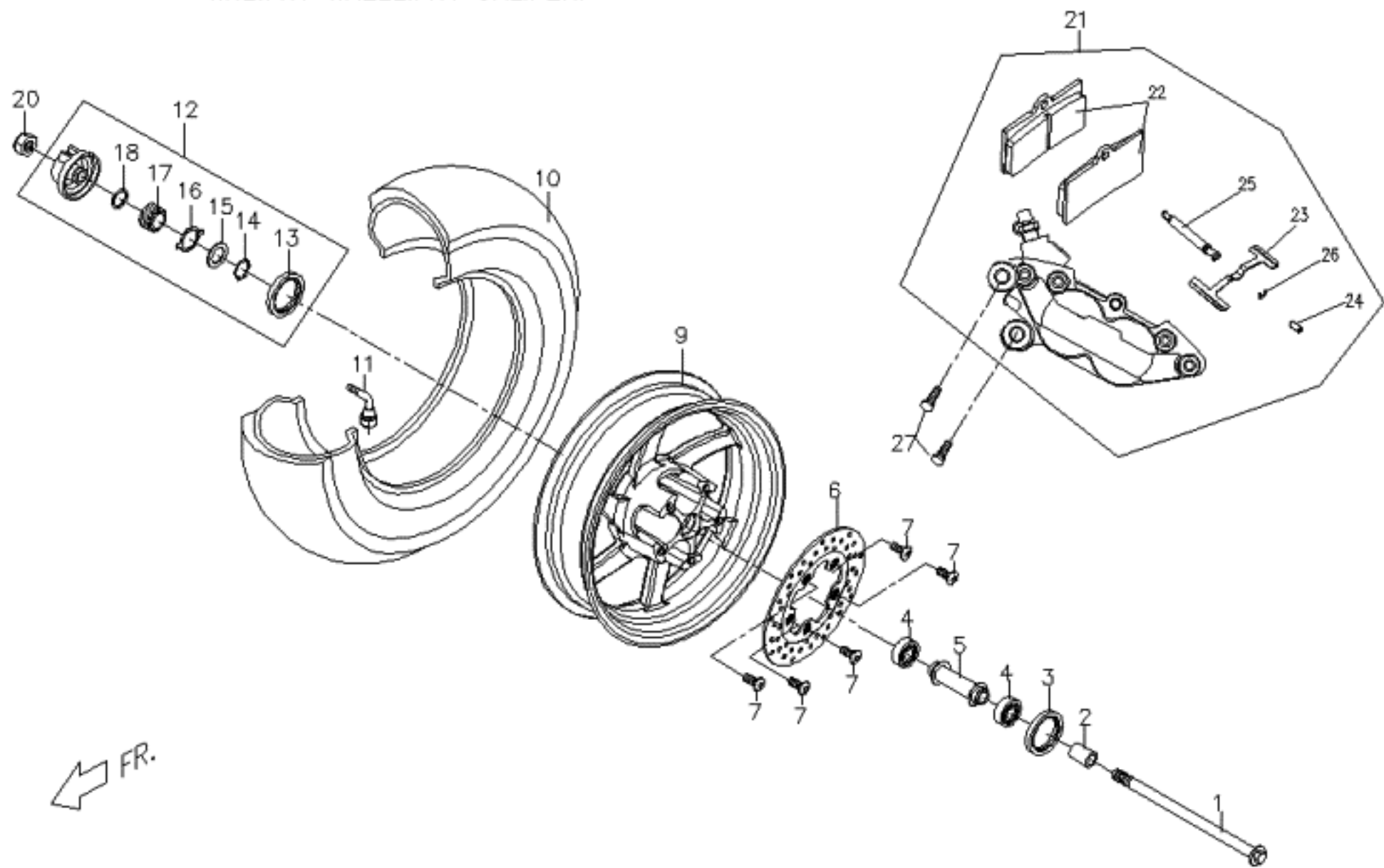

C8-N-F05 輪胎 前輪圈 碟式煞車夾(TIRE FR. WHEEL FR. CALIPER)						
NO. 項目	Part No. 零件號碼	FMSP Y/N	Q'TY 數量	PART NAME 零件中文名稱	PART NAME 零件英文名稱	SPECIFICATION 規格
1	C14025010000		1	前輪軸	AXLE , FR WHEEL	
2	P1401010000		1	間隔環	SPACER	
3	95572235700		1	TC型油封	OIL SEAL, TC TYPE	
4	96520620100		2	單封滾珠軸承(6201U)	ONE SHIELD BALL BEARING	
5	P9402401000		1	間隔環組合	SPACER COMP	
6	M24035000004		1	前煞車碟盤(浪花碟)	disc.front brake	0
7	C1403510000		5	前煞車盤螺絲(M8*1.25P*24L)	SCREW, FR BRAKE DISK(M8*1.25P*24L)	
9	M24011026D00		1	前輪圈(13") 霧面黑	WHEEL COMP FREE 13"	黑色
10	M240B320000		1	前輪胎 120/60-13 平胎	WHEEL,FR	0
11	P140B330000		1	氣門嘴(正新)	VALVE	
12	P15660040000		1	碼錶齒輪總成	METER GEAR ASSY	
13	95574052600		1	TC油封(52D*6T)	OIL SEAL	
14	92171800000		1	C型扣環(18)	C CLIP	
15	92141900001		1	平墊圈(30D*1T)	PLAIN WASHER	
16	P1566050000		1	傳動片	PAD	
17	P1566040000		1	速度錶齒輪	SPEEDMETER GEAR	
18	92141900002		1	平墊圈(24D*1.2T)	PLAIN WASHER	
20	92061200001		1	防鬆螺帽	LOCK NUT	
21	M240C3021N00		1	前煞車夾總成(勁火紅)	CALIPER ASSY,DISC	勁火紅
22	M240C010000		1	煞車片組成	BRAKES-THIN COMP	
23	M240C020000		1	軛簧	YOKE SPRING	
24	M240C040000		1	彈簧銷	SPRING PIN	
25	M240C0500000		1	煞車片銷	BRAKES-THIN PIN	
26	M240C030000		1	扣環	RETAINING RING	
27	90191004003		2	六角凸緣螺栓(M10*P1.25*L40)	HEXAGON FLANGE BOLT	

F6 搶風板。前內蓋。前大燈
WINDSHIELD.FRT INNER CONER.
FRT HEAD LIGHT.

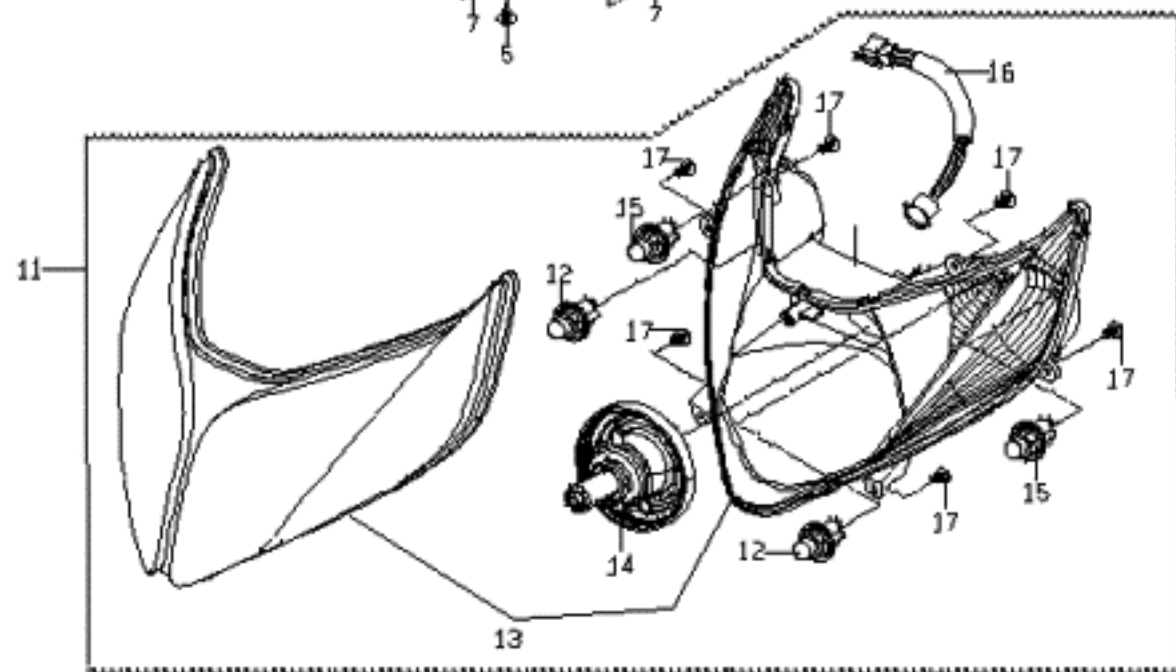
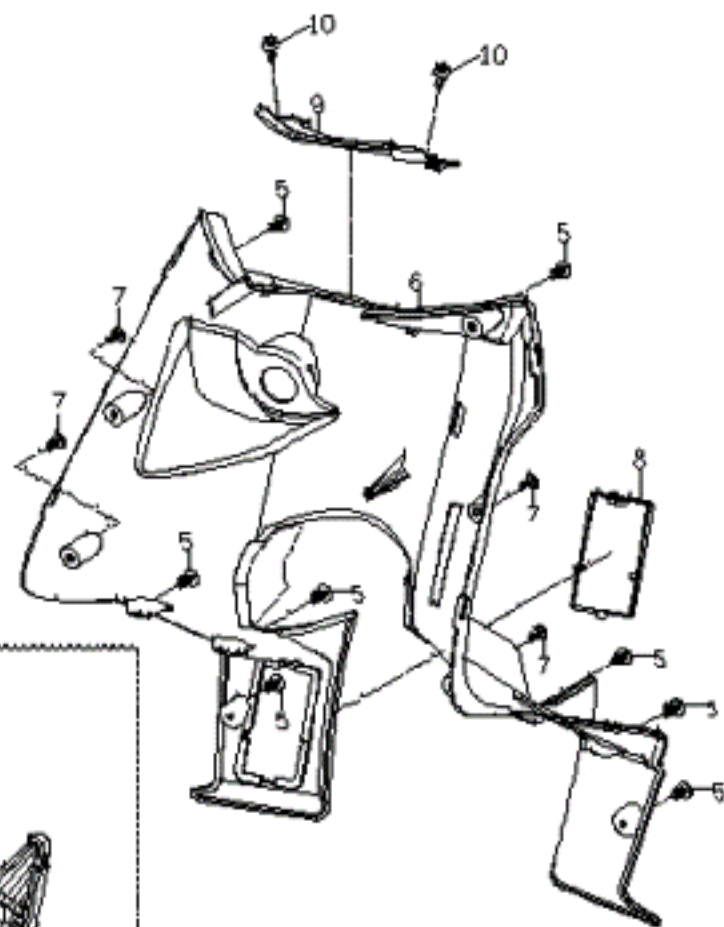
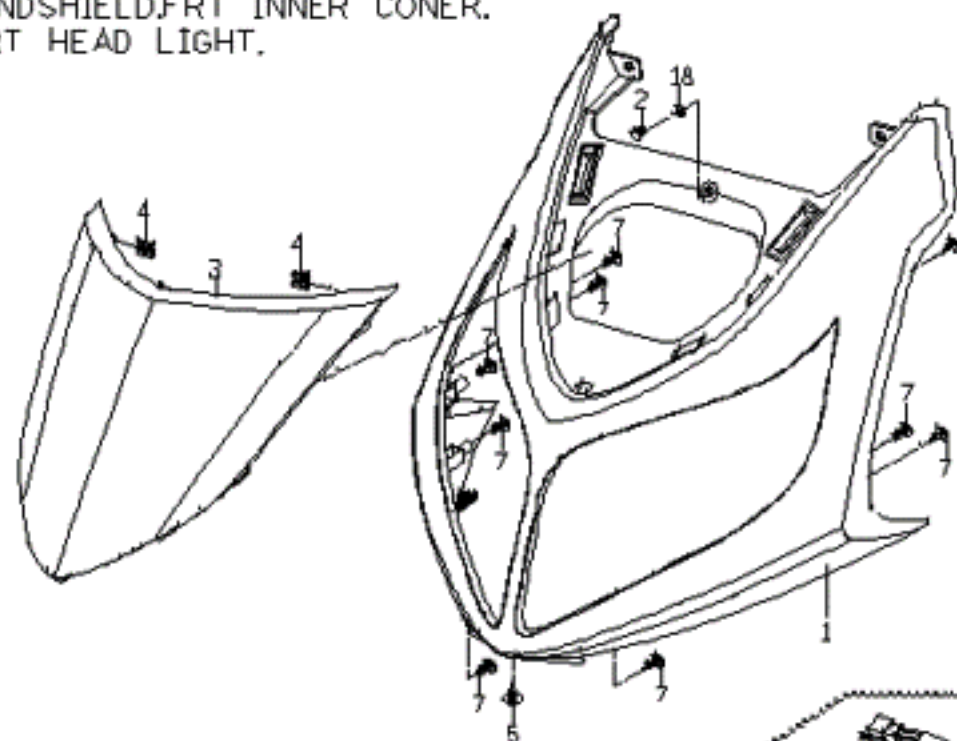

C8-N-F06 擋風板, 前大燈(WINDSHIELD, FRT HEAD LIGHT.)						
NO. 項目	Part No. 零件號碼	FMS Y/N	QTY 數量	PART NAME 零件中文名稱	PART NAME 零件英文名稱	SPECIFICATION 規格
1	M26210001N0		1	擋風板(勁火紅)	WIND SHIELD	(勁火紅)
1	M2621000690		1	擋風板(賓士黑)	WIND SHIELD	(賓士黑)
1	M2621000710		1	擋風板(雪白色)	WIND SHIELD	(雪白色)
2	90040601400		2	十字槽盤頭機器螺釘(M6*14L)	CR PAN HD MACHINE SCREW(M6*14L)	
2	90040601403		2	十字槽盤頭機器螺釘(用完不再買)	C-R PAN HD. MACHINE SCREW	
3	M26210100001		1	擋風飾蓋	WINDSHIELD COVER,FR.	(碳籤)
4	92370500003		2	U型彈簧螺帽(M5)	U TYPE SPRING NUT	
5	90130501401		9	十字槽圓頭自攻螺釘(M5*14L)-鍍G	C-R RECESS PAN HD. TAPPING	
6	M26230036500		1	前內蓋	frt inner cover	配合防盜鎖
7	90130501401		4	十字槽圓頭自攻螺釘(M5*14L)-鍍G	C-R RECESS PAN HD. TAPPING	
8	M26230116500		1	車身號碼牌蓋	COVER,VIN	
9	M26230216500		1	前內蓋飾蓋	PANEL,FRT INNER COVER	
10	M2701010000		2	快速鉚釘	PUSH RIVET	
11	M26610000005		1	頭燈組合(ECE,SAE-H4)	HEAD LIGHT ASSY.	0
12	S920613037		2	位置燈 LED	LED BULB	
13	M266A0200003		1	燈殼組合	CASE	
14	98151260551		1	燈泡(12V 60/55W)	HEADLAMP BULB	0
15	S920613037		2	燈泡 LED	LED BULB	
16	M266A0000003		1	電線組(國內版)	electric wire comp	
17	90130501401		6	十字槽圓頭自攻螺釘(M5*14L)-鍍G	C-R RECESS PAN HD. TAPPING	
18	92140600005		1	平墊圈(6.4D*13D*1T)	WASHER (6.4D*13D*1T)	

F7 脚踏板。
STEP FLOOR, STEP PLATE.

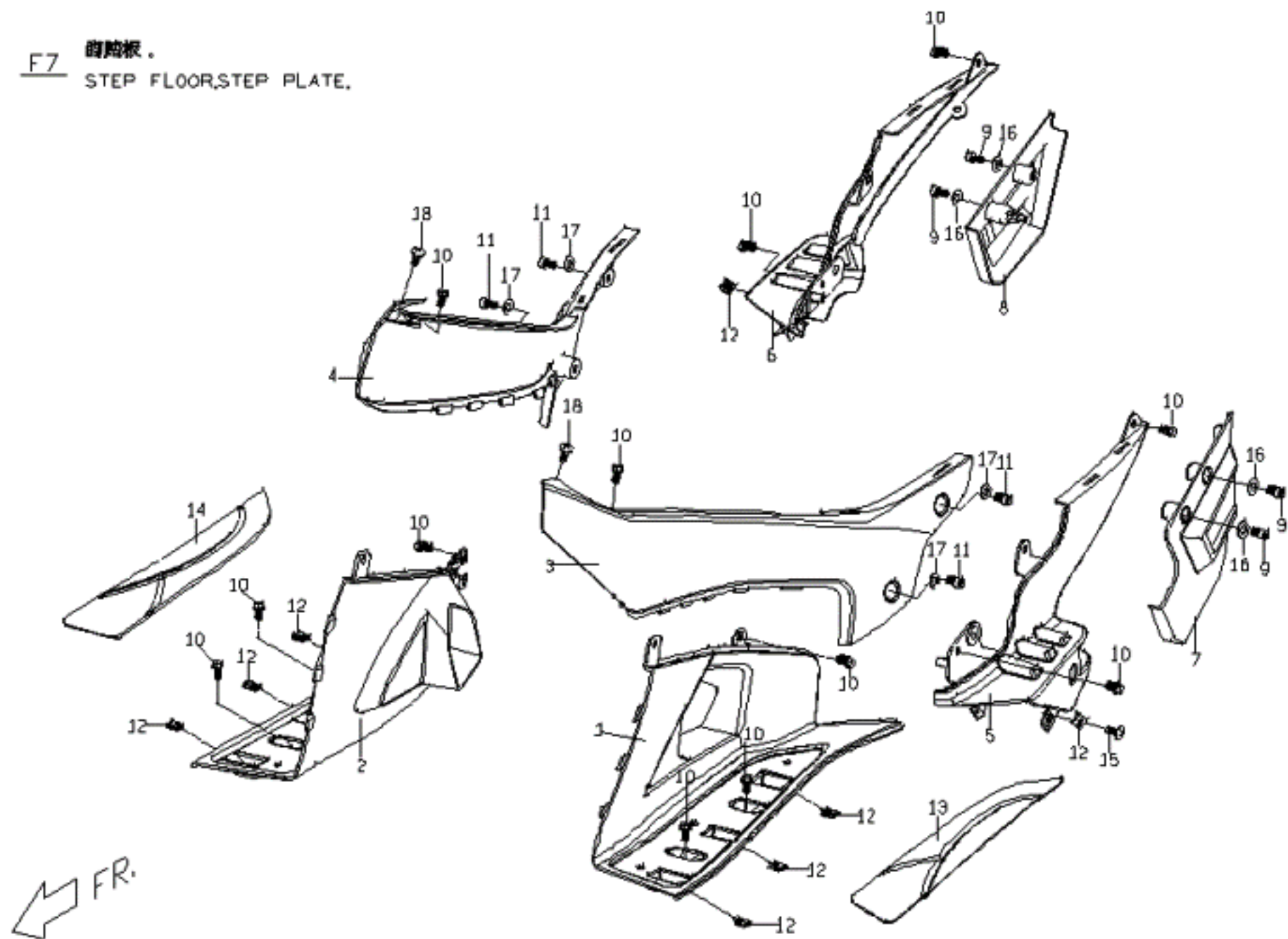

C8-N-F07 腳踏板 腳踏板左右下腹蓋(STEP FLOOR , LH.RH. STEP FLOOR LOWER COVER)						
NO. 項目	Part No. 零件號碼	FMSP Y/N	Q'TY 數量	PART NAME 零件中文名稱	PART NAME 零件英文名稱	SPECIFICATION 規格
1	M26240026500		1	腳踏板(左)(超黑)	STEP FLOOR,LH	
2	M262D0026500		1	腳踏板(右)(超黑)	STEP FLOOR,RH	
3	M26240117L0		1	龍骨蓋(左)(冰晶銀)	KEEL COVER,LH	(冰晶銀)
4	M262D0117L0		1	龍骨蓋(右)(冰晶銀)	KEEL COVER,RH	(冰晶銀)
5	M26240226500		1	踏桿飾蓋(左)	PANEL COVER,PEDAL LEVER(LH)	0
6	M262D0226500		1	踏桿飾蓋(右)	PANEL COVER,PEDAL LEVER(RH)	0
7	M26240816505		1	左吊架飾蓋 250	LH HANGER COVER	0
8	M26240716505		1	右吊架飾蓋 250	RIGHT HANGER COVER	0
9	90040601403		4	十字槽盤頭機器螺釘(用完不再買)	C-R PAN HD. MACHINE SCREW	
10	90040601403		8	十字槽盤頭機器螺釘(用完不再買)	C-R PAN HD. MACHINE SCREW	
11	90210602006		4	六角承窩螺栓	HEXAGON SCOKET HEAD CAP SCREW	
12	92370500003		2	U型彈簧螺帽(M5)	U TYPE SPRING NUT	
13	M2624500000		1	踏板墊(左)	MAT,STEP FLOOR(LH)	
14	M262D500000		1	踏板墊(右)	MAT,STEP FLOOR(RH)	
15	90110401200		4	十字槽盤頭自攻螺釘(M4*12L)	CR PAN HD TAPPING SC	
16	92140600005		4	平墊圈(6.4D*13D*1T)	WASHER (6.4D*13D*1T)	
17	92140600018		4	平墊圈	WASHER	
18	90130501401		2	十字槽圓頭自攻螺釘(M5*14L)-鍍G	C-R RECESS PAN HD. TAPPING	

F8 前下蓋, 腳踏板下蓋蓋, 前土除
FRT LOWER COVER, STEP FLOOR LOWER
COVER, FRONT FENDER

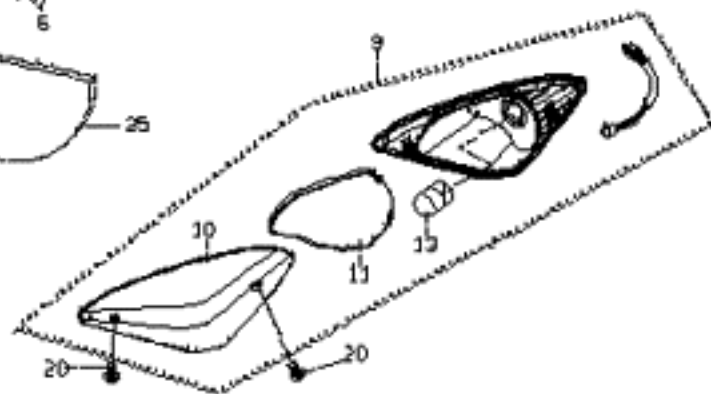
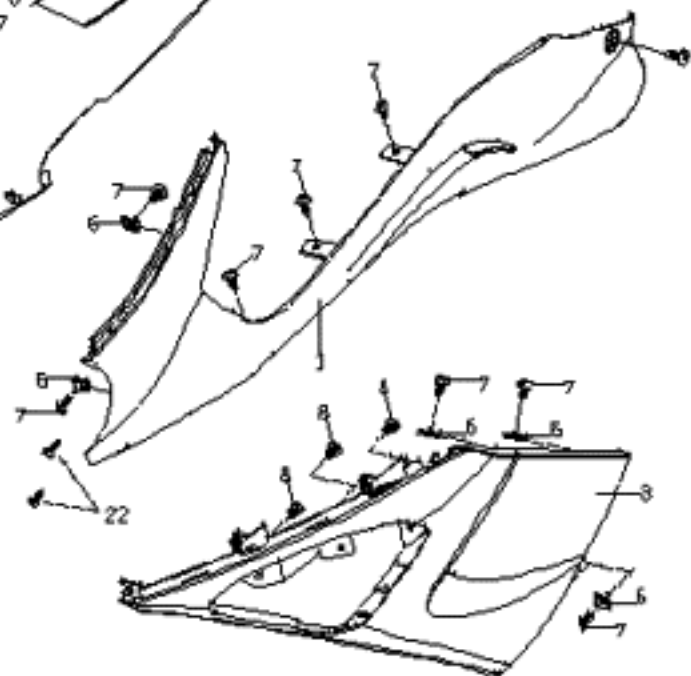
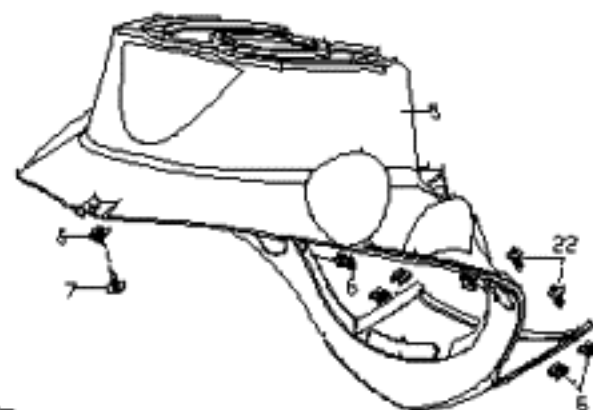
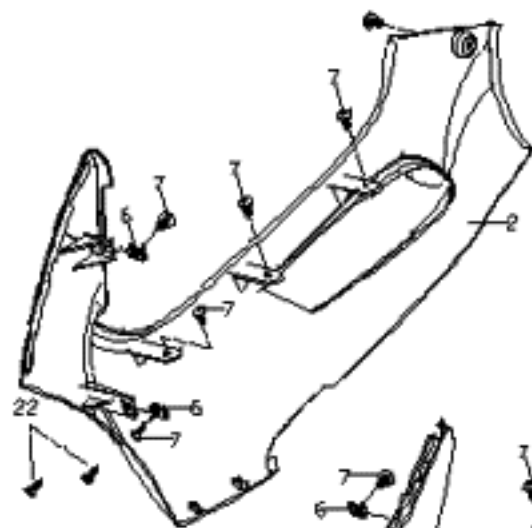
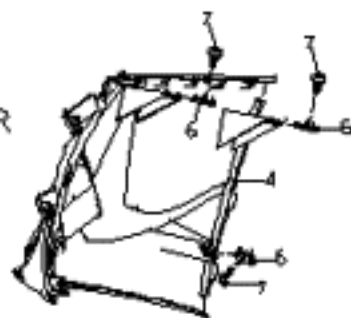
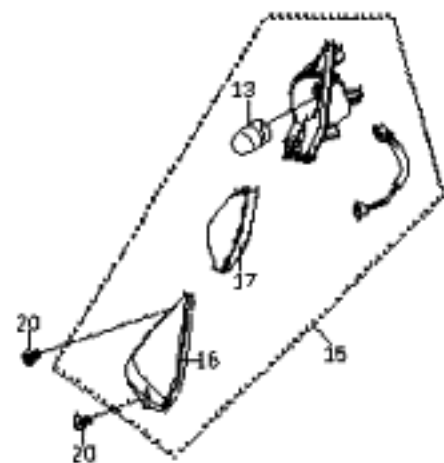

C8-N-F08 前下蓋 腳踏板下腹蓋 前土除(FRT LOWER COVER.STEPFLOOR LOWER COVER.FRONT FENDER)						
NO. 項目	Part No. 零件號碼	FMSP Y/N	Q'TY 數量	PART NAME 零件中文名稱	PART NAME 零件英文名稱	SPECIFICATION 規格
1	M26263011N00		1	下護蓋(左)(勁火紅)	LOWER COVER(LEFT)	(勁火紅)
1	M26263016900		1	下護蓋(左)(賓士黑)	LOWER COVER(LEFT)	(賓士黑)
1	M26263017100		1	下護蓋(左)(雪白)	LOWER COVER(LEFT)	(雪白色)
2	M26265031N00		1	下護蓋(右)(勁火紅)	LOWER COVER(RIGHT)	(勁火紅)
2	M26265036900		1	下護蓋(右)(賓士黑)	LOWER COVER(RIGHT)	(賓士黑)
2	M26265037100		1	下護蓋(右)(雪白)	LOWER COVER(RIGHT)	(雪白色)
3	M26213001N0		1	前方向燈飾蓋(左)(勁火紅)	TURN SIGNAL FRONT ASSY,INNER COVER	(勁火紅)
3	M2621300690		1	前方向燈飾蓋(左)(賓士黑)	TURN SIGNAL FRONT ASSY,INNER COVER	(賓士黑)
3	M2621300710		1	前方向燈飾蓋(左)(雪白)	TURN SIGNAL FRONT ASSY,INNER COVER	(雪白色)
4	M262A3001N0		1	前方向燈飾蓋(右)(勁火紅)	TURN SIGNAL FRONT ASSY,INNER COVER(RH)	(勁火紅)
4	M262A300690		1	前方向燈飾蓋(右)(賓士黑)	TURN SIGNAL FRONT ASSY,INNER COVER(RH)	(賓士黑)
4	M262A300710		1	前方向燈飾蓋(右)(雪白)	TURN SIGNAL FRONT ASSY,INNER COVER(RH)	(雪白色)
5	M2633001650		1	前內擋泥板	LOWER COVER,FRONT	
6	92370500003		6	U型彈簧螺帽(M5)	U TYPE SPRING NUT	
7	90130501401		2	十字槽圓頭自攻螺釘(M5*14L)-鍍G	C-R RECESS PAN HD. TAPPING	
8	90130501401		6	十字槽圓頭自攻螺釘(M5*14L)-鍍G	C-R RECESS PAN HD. TAPPING	
9	M266C1210000		1	左前方向燈組合(透明燈殼)	LH turn signal comp	0
10	M266C020000		1	前方向燈殼	LAMP COVER ,LEFT	
12	M266C010000		1	前方向燈本體	TURN SIGNAL FRONT BODY	
13	98221210990		2	燈泡(12V/10W,橙色)	BULB	10W

C8-N-F08 前下蓋 腳踏板下腹蓋 前土除(FRT LOWER COVER.STEPFLOOR LOWER COVER.FRONT FENDER)						
NO. 項目	Part No. 零件號碼	F MSP Y/N	Q'TY 數量	PART NAME 零件中文名稱	PART NAME 零件英文名稱	SPECIFICATION 規格
14	M266C060000		1	電線組	WIRE.	內銷
15	M266D1210000		1	右前方向燈組合(透明燈殼)	RH turn signal comp	內銷
16	M266D020000		1	前方向燈殼	LAMP COVER ,LEFT	
17	M266C030000		1	濾光罩	LIGHT FILTER MASK	左邊
18	M266D010000		1	右前方向燈本體	TURN SIGNAL FRONT ,BODY	
19	M266D060000		1	電線組	WIRE.	內銷
20	M266C050000		4	螺絲	SCREW	
21	M26260316500		1	通風蓋	COOLING COVER	0
22	90130501401		6	十字槽圓頭自攻螺釘(M5*14L)-鍍G	C-R RECESS PAN HD. TAPPING	
23	M2701090000		1	防水護墊	WATERPROOF PLATE	
24	E9666080000		5	固定片	FIXED PLATE	
25	M27010810000		1	隔熱鋁箔	HEAT INSULATION ALUMINUM FOIL	0

F9 車身蓋,中間蓋,後行李架,車身下蓋,
 BODY COVER,MIDDLE COVER,
 RR LUGGAGE,BODY LOWER COVER.

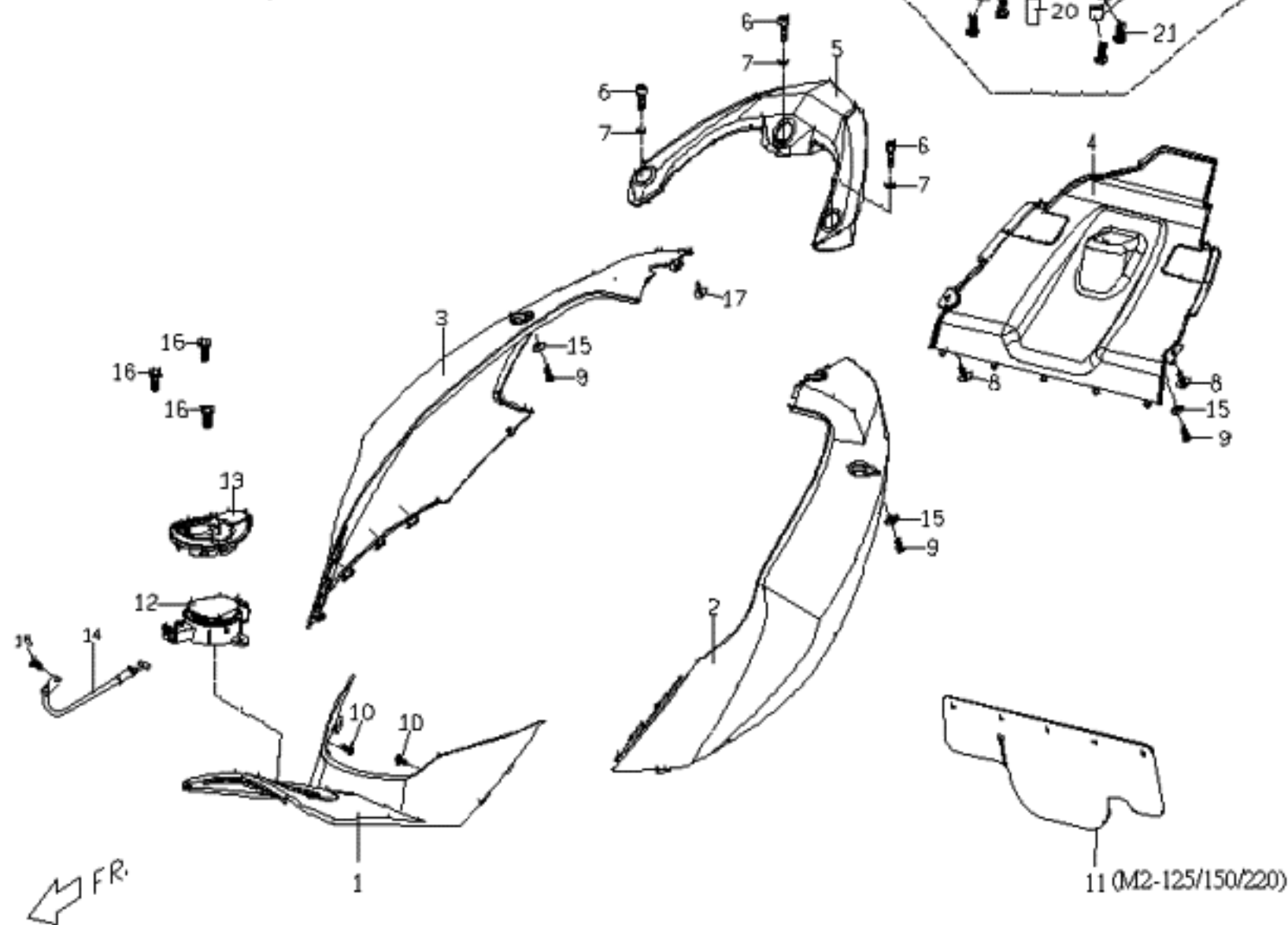

C8-N-F09 車身蓋/後行李架(BODY COVER,MIDDLE COVER.)						
NO. 項目	Part No. 零件號碼	FMSP Y/N	Q'TY 數量	PART NAME 零件中文名稱	PART NAME 零件英文名稱	SPECIFICATION 規格
1	M26250126500		1	油箱飾蓋	FUEL TANK COVER,FR.	
2	M26253001N0		1	左車身蓋(勁火紅)	BODY COVER,LH	(勁火紅)
2	M2625300690		1	左車身蓋(賓士黑)	BODY COVER,LH	(賓士黑)
2	M2625300710		1	左車身蓋(雪白)	BODY COVER,LH	(雪白色)
3	M26255001N0		1	右車身蓋(勁火紅)	BODY COVER,RH	(勁火紅)
3	M2625500690		1	右車身蓋(賓士黑)	BODY COVER,RH	(賓士黑)
3	M2625500710		1	右車身蓋(雪白)	BODY COVER,RH	(雪白色)
4	M26250216500		1	車身下腹蓋	BODY COVER,LOWER	
5	M2676000770		1	後行李架(銀灰色)	RR LUGGAGE BRACKET	(銀灰色)
6	90210803504		3	六角承窩螺栓	HEXAGON SOCKET HEAD BOLT	
7	92140800010		3	平墊圈(8*1.6T)	WASHER	
8	90130501401		2	十字槽圓頭自攻螺釘(M5*14L)-鍍G	C-R RECESS PAN HD. TAPPING	
9	90040601403		1	十字槽盤頭機器螺釘(用完不再買)	C-R PAN HD. MACHINE SCREW	
10	90130501401		1	十字槽圓頭自攻螺釘(M5*14L)-鍍G	C-R RECESS PAN HD. TAPPING	
11	M2701020000		1	防水護墊	WATERPROOF PLATE	0
12	M25213020001		1	油箱蓋(外銷)類鈦	TANK COVER*	類汰
13	M25213210000		1	油箱蓋飾蓋(類鈦)	TANK ,INNER COVER	類汰
14	M25213110000		1	油箱蓋拉桿線	TANK COVER LEVER CABLE	
15	92140600005		2	平墊圈(6.4D*13D*1T)	WASHER (6.4D*13D*1T)	
16	90190601502		3	六角凸緣螺栓(M6*15L)(鍍墨綠)	HEXAGON FLANGE BOLT(M6*15L)	
17	90040501200		1	十字槽盤頭機器螺釘	CR PAN HD MACHINE SCREW(M5*12L)	
19	90210807500		1	六角承窩螺栓	BOLT HEX SOCKET HD.	OPTIONAL PART
20	M27060500000		1	襯套	BUSH	OPTIONAL PART
22	M26760217200		1	行李箱架總成(散銀)	LUGGAGE HOLDER ASSY	OPTIONAL PART

F10

座墊 . 前置物箱 . 後置物箱
SEAT, FR LUGGAGE,
BACK LUGGAGE .

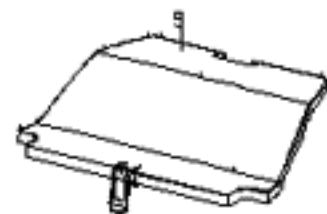
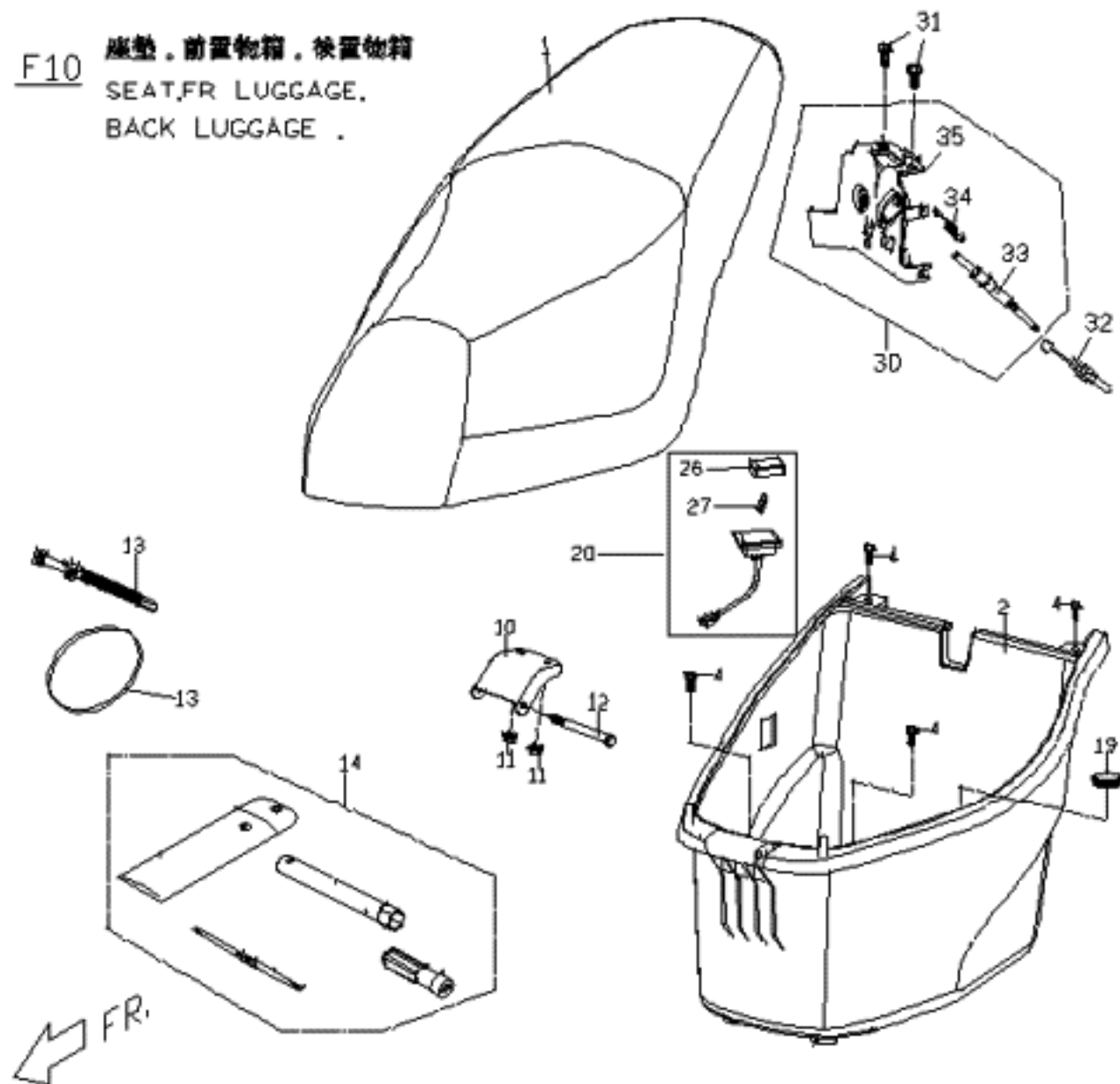

M2-220

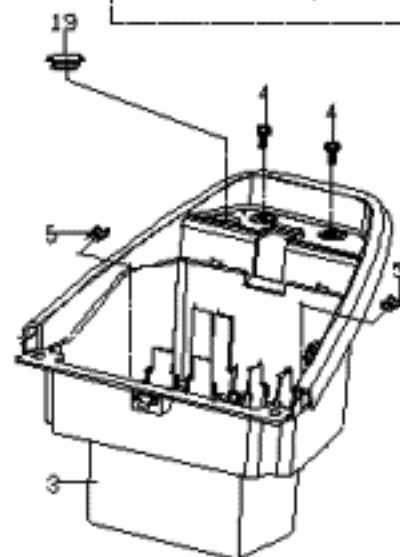
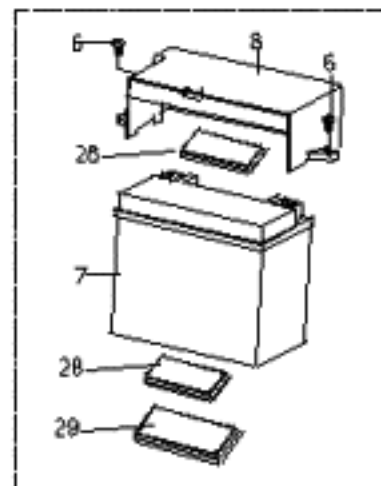

C8-N-F10 座墊,置物箱(SEAT.FR LUGGAGE. BACK LUGGAGE)						
NO. 項目	Part No. 零件號碼	FMSP Y/N	Q'TY 數量	PART NAME 零件中文名稱	PART NAME 零件英文名稱	SPECIFICATION 規格
1	M26710010001		1	座墊總成(內銷版)	SEAT COMP.	0
2	M26810020000		1	置物箱(前)	HELMET CASE ASSY,FR.	0
3	M26810110000		1	置物箱(後)M2-150/200用	HELMET CASE ASSY,BR.	0
4	90200602001		6	帶墊圈螺栓	BOLT WITH WASHER	0
5	92370500003		2	U型彈簧螺帽(M5)	U TYPE SPRING NUT	0
6	90040601403		2	十字槽盤頭機器螺釘(用完不再買)	C-R PAN HD. MACHINE SCREW	0
7	C1583000000		1	電瓶(9A)	BATTERY ASSY	0
8	M2624050650		1	電瓶固定蓋	BATTERY FIXING COVER	0
9	M2624030650		1	電瓶蓋	COVER,BETTERY	
10	C1681060000		1	前取付	BRACKET, LUGGAGE	
11	92040600000		2	六角凸緣螺帽(M6*1.0P)	HEXAGON FLANGE NUT (M6*1.0P)	
12	C1681070000		1	特殊螺栓	SPECIAL BOLT	
13	M2701040000		1	可拆式束帶	REMOVEABLE CABLE TIE	0
14	P6706540000		1	工具包總成	TOOL SET	0
19	C1042030000		2	橡膠塞	RUBBER PLUG	0
20	M2681020000		1	置物箱照明燈	luggage lighting lamp	0
26	M268A010000		1	燈殼	LAMP SHELL	0
27	M268A040000		1	燈泡組	LIGHT BULB COMP.	0
28	M25831000000		2	電瓶襯墊	BATTERY PACKING	0
29	P15830100001		1	電瓶襯墊	BATTERY BUSH	0

F11

牌照板。反光片。後燈。

LICENSE PLATE, REFLECTOR,
BACK LAMP

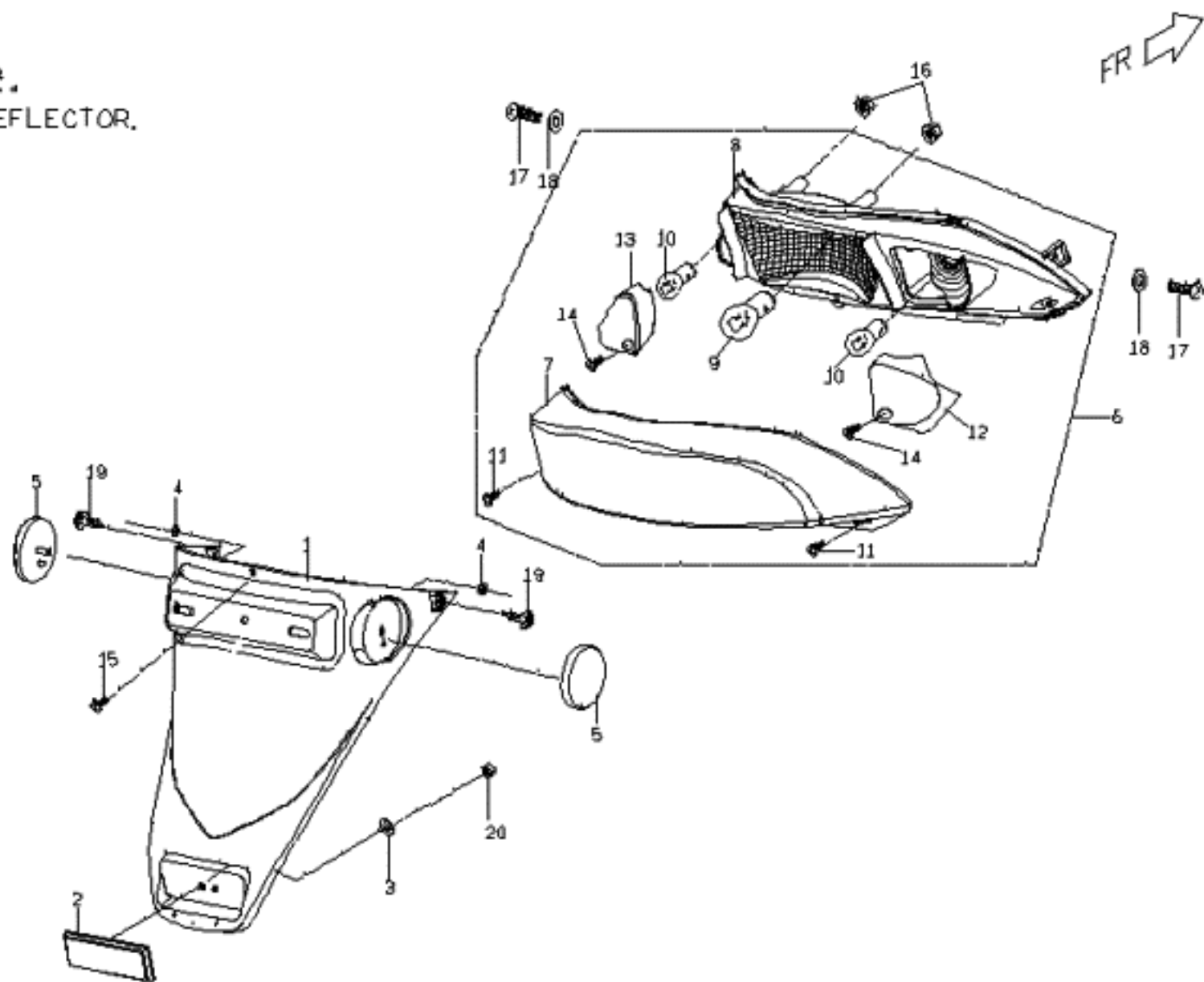

C8-N-F11 牌照板(LICENSE PLATE)						
NO. 項目	Part No. 零件號碼	FMSP Y/N	Q'TY 數量	PART NAME 零件中文名稱	PART NAME 零件英文名稱	SPECIFICATION 規格
1	M26360026500		1	牌照板	LICENCE PLATE	
2	C5669000000		1	後反光片 DOT	REFLECTOR DOT	
3	92140500014		1	平墊圈(5.5D*12D*1T)	WASHER (5.5D*12D*1T)	
4	92040600000		2	六角凸緣螺帽(M6*1.0P)	HEXAGON FLANGE NUT (M6*1.0P)	
5	C1669000000		2	側反光片(橘黃色)	REFLECTOR SIDE	
6	M2666000000		1	後燈總成(內銷版)	REAR LAMP ASSY.	
7	M266F010000		1	燈殼組	case	
8	M266F080000		1	底座組	seat	
9	98311221050		1	燈泡(21W/5W)	BULB	
10	98221210990		2	燈泡(12V/10W,橙色)	BULB	
11	M266F070000		2	自攻螺絲	tapping screw	
12	M266F0300001		1	內套(右,琥珀色)	INNER COVER	選配件
13	M266F0200001		1	內套(左,琥珀色)	INNER COVER	選配件
14	M266F060000		2	自攻螺絲	tapping screw	
15	90110401200		1	十字槽盤頭自攻螺釘(M4*12L)	CR PAN HD TAPPING SC	
16	92040600000		2	六角凸緣螺帽(M6*1.0P)	HEXAGON FLANGE NUT (M6*1.0P)	
17	90040601403		2	十字槽盤頭機器螺釘(用完不再買)	C-R PAN HD. MACHINE SCREW	
18	92140600005		2	平墊圈(6.4D*13D*1T)	WASHER (6.4D*13D*1T)	
19	M2701010000		2	快速鉚釘	PUSH RIVET	
20	92020500000		1	六角螺帽(M5*0.8P)	HEXAGON NUT (M5*0.8P)	
21	P2635001650		1	下段擋泥板(超黑)	LOWER FENDER	0
22	90110401200		2	十字槽盤頭自攻螺釘(M4*12L)	CR PAN HD TAPPING SC	0
23	M2421410000		2	牌照板連接板	LICENCE PLATE , LINK PLATE	

F12. 車架
FRAME (FOR EMS MODEL)

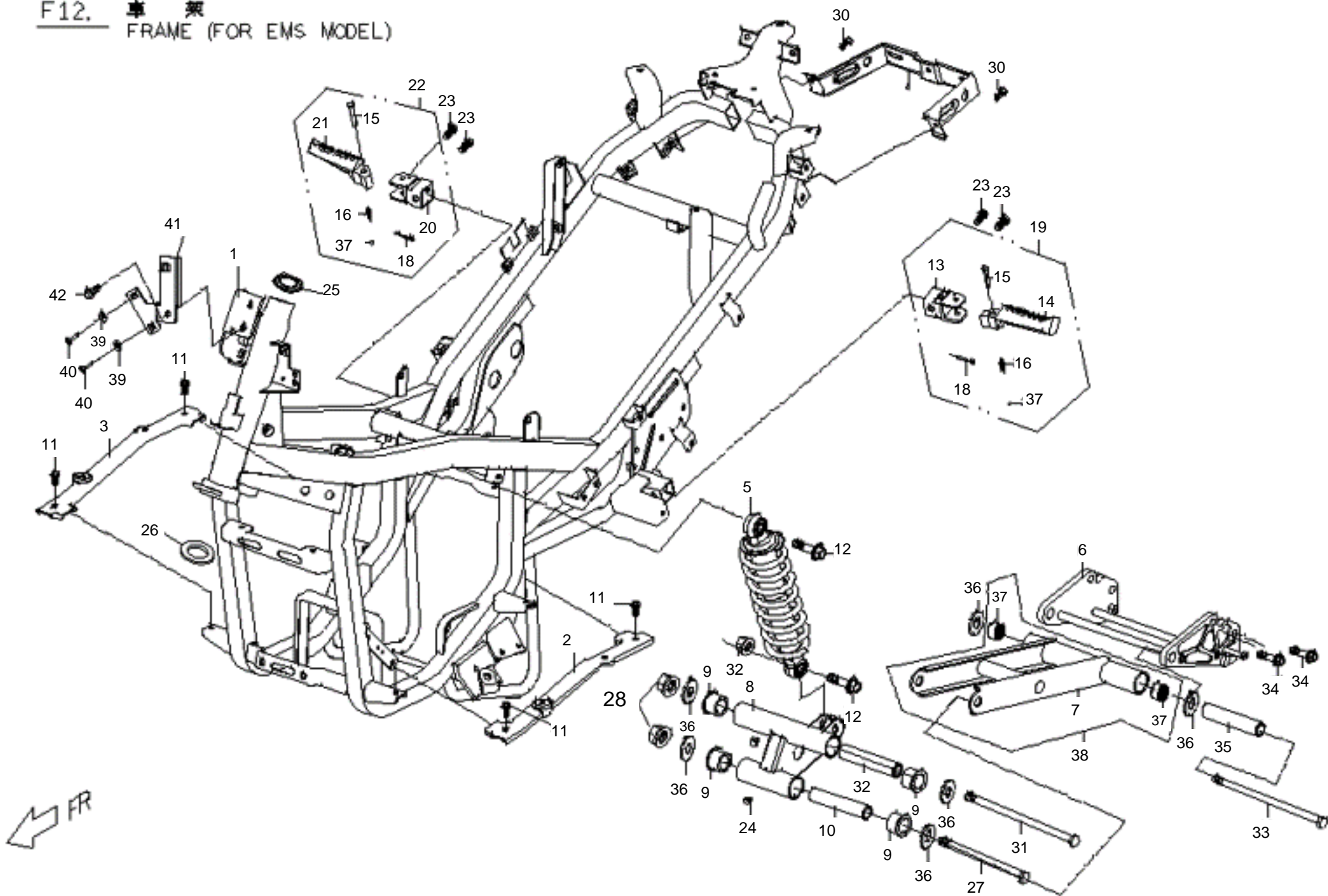

C8-N-F12 車架 (FRAME)						
NO. 項目	Part No. 零件號碼	F MSP Y/N	Q'TY 數量	PART NAME 零件中文名稱	PART NAME 零件英文名稱	SPECIFICATION 規格
1	M242A000000D		1	車架總成-220(側腳安全開關)	FRAME ASSY	0
2	M2421420000		1	腳踏板支撐板(左)	SUPPORTING HOLDER ,STEPFLOOR(LH)	0
3	M242A420000		1	腳踏板支撐板(右)	SUPPORTING HOLDER ,STEPFLOOR(RH)	0
4	M2421410000		1	牌照板連接板	LICENCE PLATE , LINK PLATE	0
5	M24810000002		1	後緩衝器總成 M2-200 氮氣型	CUSHION ASSY, RR	氮氣型
6	C74510316000		1	引擎下吊架(E.D)	ENGINE LOWER HANGER (E.D)	0
8	M24510120000		1	三角搖臂	TRIANGLE SWING ARM	0
9	X04811300001		4	後軸拖架襯套(易格斯)	BUSH,RR AXLE BRACKET	0
10	M2451050000		1	搖臂間隔管B	SPACER TUBE B	0
11	90190601502		1	六角凸緣螺栓(M6*15L)(鍍墨綠)	HEXAGON FLANGE BOLT(M6*15L)	0
12	90191004000		2	六角凸緣螺栓(M10*1.25P*40L)	HEXAGON FLANGE BOLT (M10*1.25P*40L)	0
13	M2463010000		1	腳踏桿固定板組合	BAR COMP,PEDAL LEVER	0
14	E1463020000		1	腳踏桿(左)	PEDAL LEVER, LH	0
15	E1463040000		2	固定銷	FIXED PIN	0
16	E1463050000		2	壓縮彈簧	COMPRESS SPRING	0
17	99010600000		2	鋼珠(1/4")	BEARING BALL(1/4")	0
18	93520201200		2	開口銷(12L)	OPEN PIN	0
19	M2463020000		1	後座腳踏桿組合(左)	BACKSEAT PEDAL LEVER COMP (L)	0
20	M2463010000		1	腳踏桿固定板組合	BAR COMP,PEDAL LEVER	0
21	E1464020000		1	腳踏桿(右)	PEDAL LEVER, RH	0

C8-N-F12 車架 (FRAME)						
NO. 項目	Part No. 零件號碼	FMSP Y/N	Q'TY 數量	PART NAME 零件中文名稱	PART NAME 零件英文名稱	SPECIFICATION 規格
22	M2464020000		1	後座腳踏桿組合(右)	BACKSEAT PEDAL LEVER COMP (R)	0
23	90190604001		4	六角凸緣螺栓	HEXAGON FLANGE BOLT (M6*40L)	0
24	X0481070000		2	注油閥	GREASE VALVE	0
25	C1443020000		1	上軸承座	UPPER BEARING CAGE	0
26	C1443011000		1	軸承底座	LOWER BEARING CAGE	0
27	90191412500		1	六角凸緣螺栓(M14*1.5P*125L)	EXAGON FLANGE BOLT	0
28	92061400000		2	凸緣U型防鬆螺帽	LOCK NUT,FLANGE U TYPE	0
30	90190601502		2	六角凸緣螺栓(M6*15L)(鍍墨綠)	HEXAGON FLANGE BOLT(M6*15L)	0
31	90191420500		1	六角凸緣螺栓(M14*1.5P*205L)	EXAGON FLANGE BOLT	0
32	M2451040000		1	搖臂間隔管A	SPACER TUBE A	0
33	90191422000		1	六角凸緣螺栓(M14*1.5P*220L)	EXAGON FLANGE BOLT	0
34	90191002000		4	六角凸緣螺栓(M10*1.25P*20L)	HEXAGON FLANGE BOLT(M10*1.25P*	0
35	M24510610000		1	搖臂間隔管C	SPACER TUBE C	0
36	X0481140000		6	防塵蓋	DUSTPROOF	0
37	96550202600		2	雙封滾針軸承(帶殼)	NEEDLE BEARING	0
38	C74510220000		1	拉桿組合	DRAW BAR	0
39	92140400003		2	平墊圈(4.2D*16D*1.6T)		0
40	90070402000		2	十字槽扁圓頭機器螺釘		0
41	M27011200000		1	喇叭固定板	FIXED PLATE,HORN	0
42	90190801202		1	六角凸緣螺栓鍍墨綠	HEXAGON FLANGE BOLT (M8*12L)	0

F13 汽油箱
FUEL TANK (EMS MODEL)

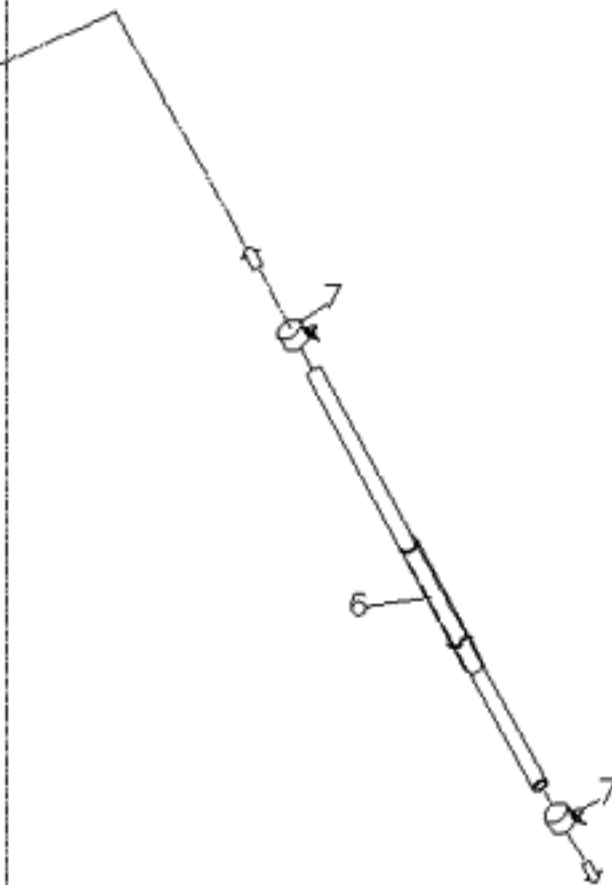
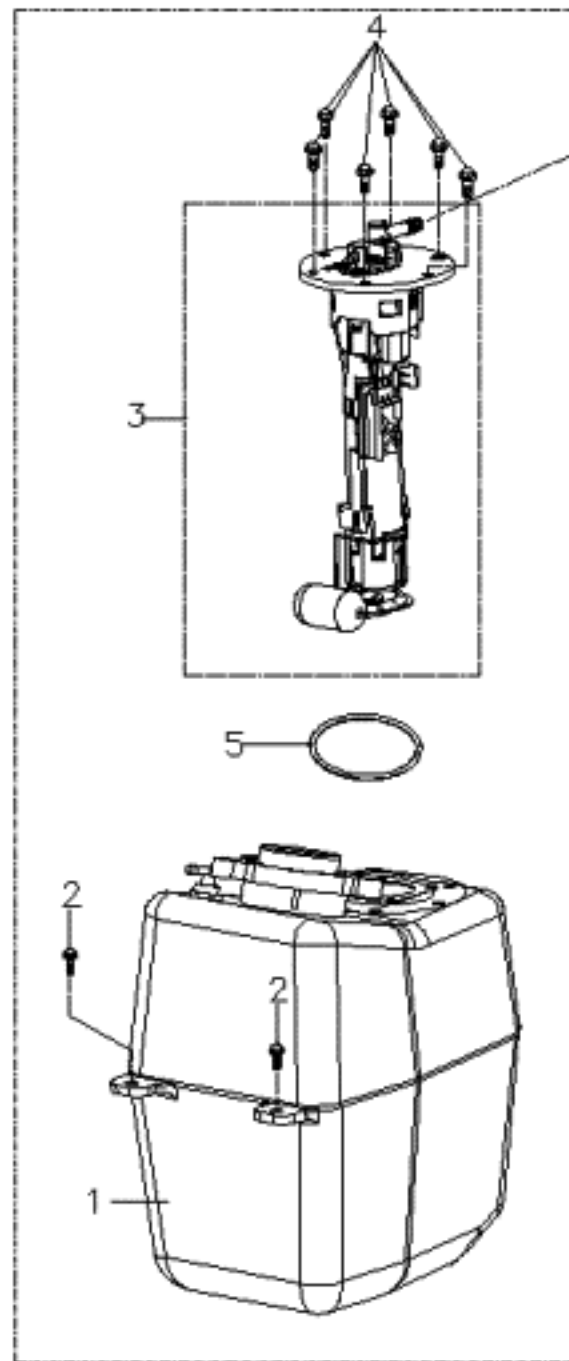

噴油嘴帽蓋接頭
TO CAP OF NOZZLE

FR.

C8-N-F13 汽油箱(FUEL TANK)						
NO. 項目	Part No. 零件號碼	FMSP Y/N	Q'TY 數量	PART NAME 零件中文名稱	PART NAME 零件英文名稱	SPECIFICATION 規格
1	M25215010003		1	汽油箱(電噴系統,不裝EEC)	FUEL TANK	WITH EEC
2	90190601502		3	六角凸緣螺栓(M6*15L)(鍍墨綠)	HEXAGON FLANGE BOLT(M6*15L)	0
3	M25218000004		1	汽油泵總成(電噴版)	FUEL PUMP COMP	0
4	90200501401		6	十字槽六角凸緣螺栓(M5xP0.8)	C-R Hexagon Flange Bolt	0
5	95516700000		1	O形環	O RING	0
6	M25260720000		1	高壓油管(油箱至噴油嘴帽蓋接頭)	OIL PIPE	0
7	ES706010000		2	管束		0

F14 中腳柱, 側腳柱
CENTER STAND, SIDE STAND

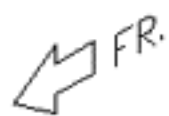
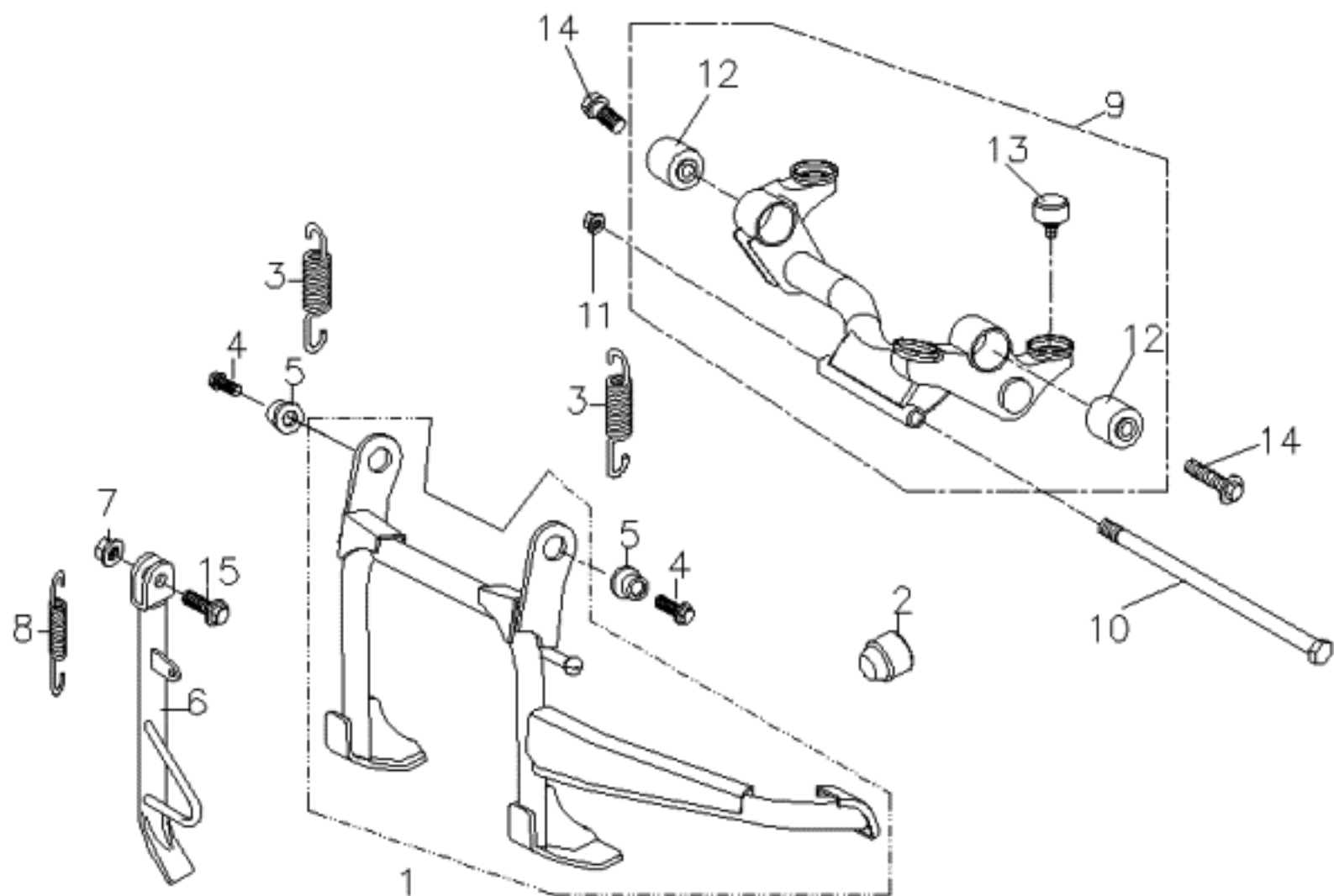

C8-N-F14 中腳柱/側腳柱 (CENTER STAND,SIDE STAND)						
NO. 項目	Part No. 零件號碼	FMS Y/N	QTY 數量	PART NAME 零件中文名稱	PART NAME 零件英文名稱	SPECIFICATION 規格
1	C74610010000		1	中腳柱組合	CENTER STAND ASSY	0
2	C1701050000		1	緩衝橡膠	RUBBER DAMPING, CENTER STAND	0
3	E1461121000		2	彈簧	SPRING	0
4	90191003500		2	六角凸緣螺栓	HEXAGON FLANGE BOLT	
5	M24610100000		2	襯套	SLIDE BUSH	(鍍鋅色)
6	M246B0036000		1	側腳柱總成(黑色E.D)	SIDE STAND ASSY	鍛造頭
7	92060800002		1	六角凸緣螺帽-防鬆-鍍G	HEXAGON FLANGE NUT	0
8	C2462120000		1	側腳柱彈簧	SPRING,SIDE STAND	
9	M2486003000		1	引擎吊架本體熔接組合	ENGINE HANGER COMP.	
10	90191018000		1	六角凸緣螺栓(M10*180L)	HEXAGON FLANGE BOLT (M10*180L)	
11	92061000001		1	六角防鬆螺帽(M10*1.25P)	HEXAGON LOCK NUT (M10*1.25P)	
12	M2486070000		2	緩衝襯套	BUSH	
13	C14860500001		1	防震橡膠	RUBBER	
14	M2486010000		2	螺栓	BOLT	
15	90020803201		1	六角頭螺栓	HEXIGON HEAD BOLT	

F15 主配線
WIRE HARNESS (EMS MODEL)

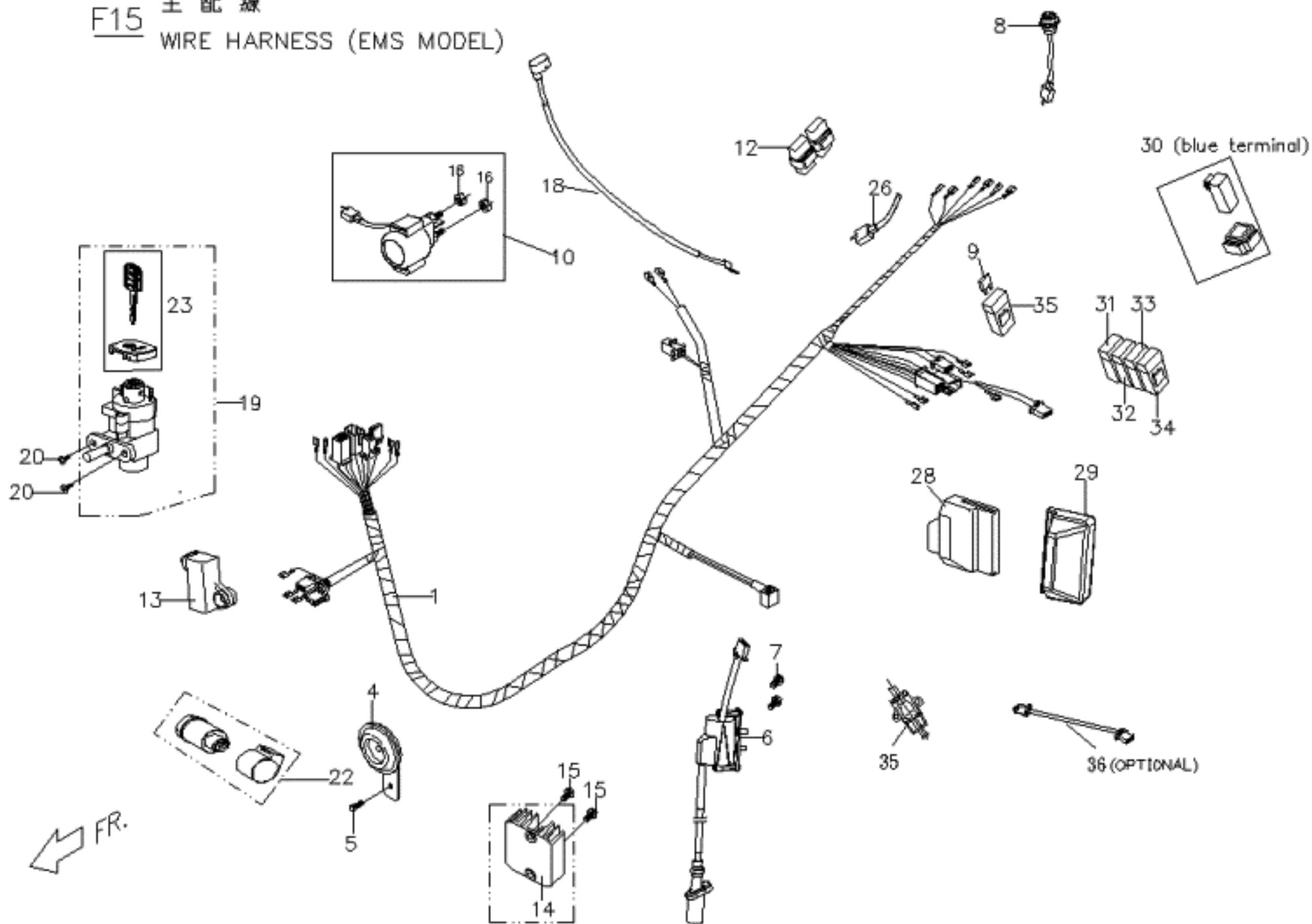

C8-N-F15 主配線 (WIRE HARNESS)						
NO. 項目	Part No. 零件號碼	FMSP Y/N	Q'TY 數量	PART NAME 零件中文名稱	PART NAME 零件英文名稱	SPECIFICATION 規格
1	M2581600000E		1	主配線總成(M2-220電噴)側安	WIRE HARNESS ,MAIN	(M2-220電噴)側安
3	90190601502		2	六角凸緣螺栓(M6*15L)(鍍墨綠)	HEXAGON FLANGE BOLT(M6*15L)	0
4	B5583600000		1	喇叭	HORN.L	0
5	90190801200		1	六角凸緣螺栓(M8*12L)	HEXAGON FLANGE BOLT (M8*12L)	0
6	M25846000002		1	點火線圈總成	COIL COMP IGNITION	EMS
7	90180602002		1	六角凸緣螺栓(M6*20L)-鍍G	HEXAGON FLANGE BOLT (M6*20L)	0
8	ES581710000		1	診斷接頭	DIAGNOSE ADAPTOR	EMS
9	98701215000		1	保險絲(15A)	FUSE	EMS
10	C15810020000		1	起動繼電器	STARTER RELAY ASSY	0
11	P1701190000		1	橡膠托架	RUBBER BRACKET	0
12	ES581200000		2	繼電器	relay	0
13	ES589100000		1	傾倒感知器		0
14	M25840000002		1	穩壓器	constant voltage regulator	EMS
15	90190601502		1	六角凸緣螺栓(M6*15L)(鍍墨綠)	HEXAGON FLANGE BOLT(M6*15L)	0
16	92030600004		2	六角螺帽	HEXAGEON NUT	0
18	M2583020000		1	電極正線	BATTERY (+) LINE	0
19	M25520010005		1	電源鎖總成(電噴版)	IGNITION SWITCH COMP.	EMS
20	90040602003		2	十字槽盤頭機器螺釘(墨綠色)	CR PAN HD MACHINE SCREW	0
22	P2586011000		1	方向繼電器總成(黑-一般)	FLASHER RELAY ASSY	0
23	M25520300004		1	防盜面蓋組合+空白鑰匙(售服件)	ANTI-THIEF COVER ASSY+KEY	0

C8-N-F15 主配線 (WIRE HARNESS)						
NO. 項目	Part No. 零件號碼	FMSP Y/N	Q'TY 數量	PART NAME 零件中文名稱	PART NAME 零件英文名稱	SPECIFICATION 規格
24	M255B0100004		1	鑰匙	KEY	0
26	C158A010000		1	二極體 (IN4007)	DIODE	0
27	M25817000004		1	電噴配線	ELECTROJET	0
28	M25890000002		1	ECU(電子噴射控制元件)-220	ECU	0
29	ES5890210000		1	ECU橡膠托架	ECU RUBBER	0
30	M25843010000		1	置物箱延遲開關	delay relay,rack	0
31	98701201000		1	保險絲(1A)	fuse	EMS
32	98701205000		1	保險絲(5A)	fuse	EMS
33	98701207500		1	保險絲(7.5A)	fuse	EMS
34	98701200000		3	保險絲盒	fuse box	EMS
35	C2581620000		1	側腳柱安全開關		0
36	M25816110000		1	頭燈恆亮截接線	HEAD LIGHT CONNECTINGN WIRE	0

M2-220 LABELS (JAPAN)

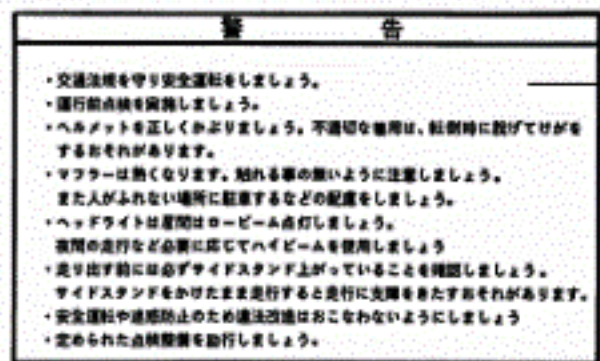

1

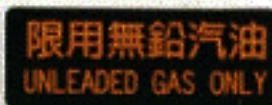

6



7

In order to let your scooter run smoothly, be sure to change the engine oil at 500 Km for a new scooter and each 1000Km.

2



3



4



5



8

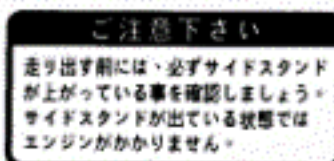

9



10

C8-N-F16 貼紙(LABELS)						
NO. 項目	Part No. 零件號碼	FMSP Y/N	Q'TY 數量	PART NAME 零件中文名稱	PART NAME 零件英文名稱	SPECIFICATION 規格
1	C26030020000		1	注意事項貼紙(日文)	NOTICE STICKER	0
2	C16030110001		1	機油更換貼紙(外銷)	OIL CHANGE LABEL	0
3	M2601020000		1	PGO 貼紙(黑色字體)	PGO LABEL	0
4	C1601570000		1	下腹蓋PGO貼紙-2003(白色字體)	STEPFLOOR COVER STICKER,LOWER	0
5	M2601010000		1	G MAX擋風板飾蓋貼紙	G MAX WINSHIELD,INNER COVER LABEL	0
6	C1603020000		1	汽油使用貼紙	STICKER, FUEL TYPE	0
7	M2601A400000		1	GMAX220銘板貼紙	GMAX220 STICKER	0
8	C26012120000		1	後反光貼紙	RR REFLECTOR PAPER	0
9	C26030500002		1	側腳安全開關貼紙(日文)	SAFTY SWITCH STICKER,SIDE STAN	0
10	M2601110000		1	前土除反光貼紙	REFLECTOR STICKER,FRT FENDER	0

F17 燃料蒸發阻礙控制系統
E.E.C SYSTEM (OPTIONAL DEVICE)

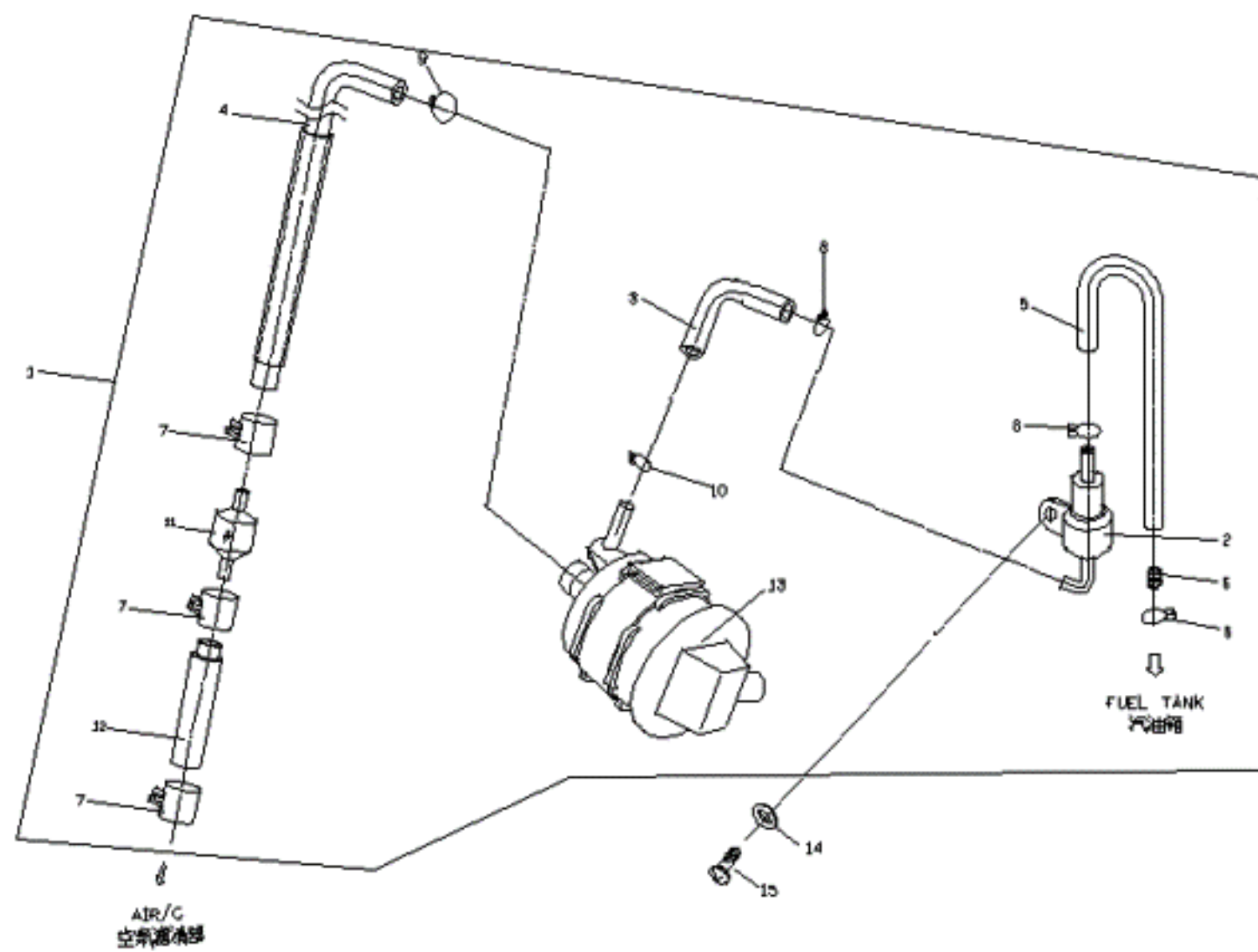

C8-N-F17 燃料蒸發HC控制系統(EEC.SYSTEM)						
NO. 項目	Part No. 零件號碼	FMSP Y/N	Q'TY 數量	PART NAME 零件中文名稱	PART NAME 零件英文名稱	SPECIFICATION 規格
1	M25240010001		1	燃料蒸發HC控制系統	E.E.C SYSTEM	
2	M2524040000		1	溢油切斷閥	FCV	
3	M2524020000		1	橡膠管(碳罐至FCV)	RUBBER HOSE	
4	M2524010000		1	橡膠管(碳罐至壓力閥)	RUBBER HOSE	
5	M2524030000		1	橡膠管(汽油箱至FCV)	RUBBER HOSE	
6	E9524070000		1	節流孔	THROTTLEING HOLE	
7	C152D060000		3	板狀管夾		
8	P552D080000		4	線狀管夾(內徑7.6mm)	CLIP	
9	92211300000		1	軟管夾	HOSE CLIP	
10	P552D070000		1	線狀管夾	CLIP	
11	P6524120000		1	壓力控制閥	PRESS VALVE	
12	M2524050000		1	橡膠管(壓力控制閥至空氣濾清器)	RUBBER TUBE	
13	M2524060000		1	活性炭罐	CANISTER/PCV COMP	
14	92140600005		1	平墊圈(6.4D*13D*1T)	WASHER (6.4D*13D*1T)	
15	90040602003		2	十字槽盤頭機器螺釘(墨綠色)	CR PAN HD MACHINE SCREW	