

PGO
SCOOTERS

PARTS CATALOG

G-MAX 200

G-MAX

2007.3.22 印刷

PGO SCOOTERS

PGO SCOOTERS

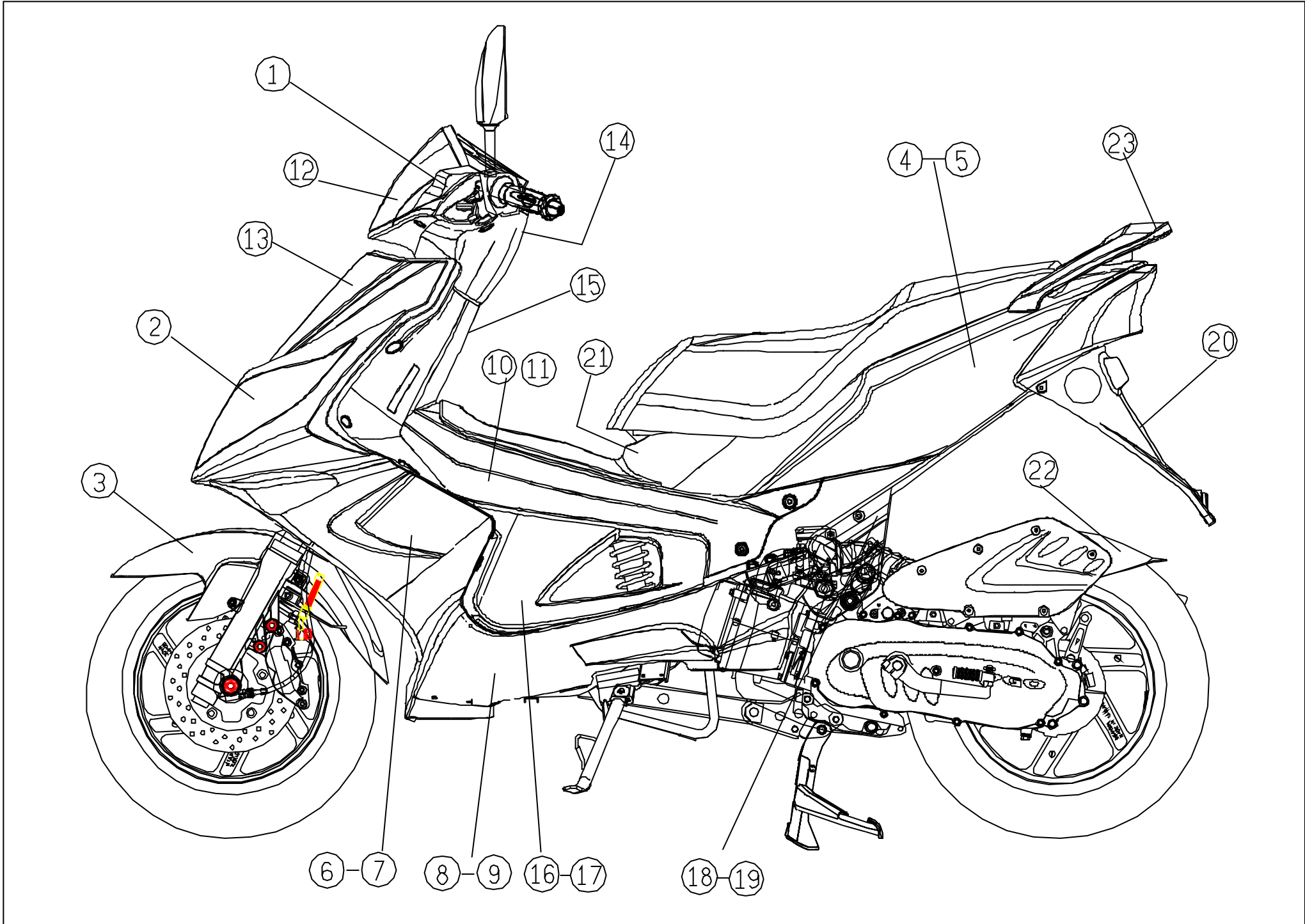

ENGINE FIGURE INDEX:

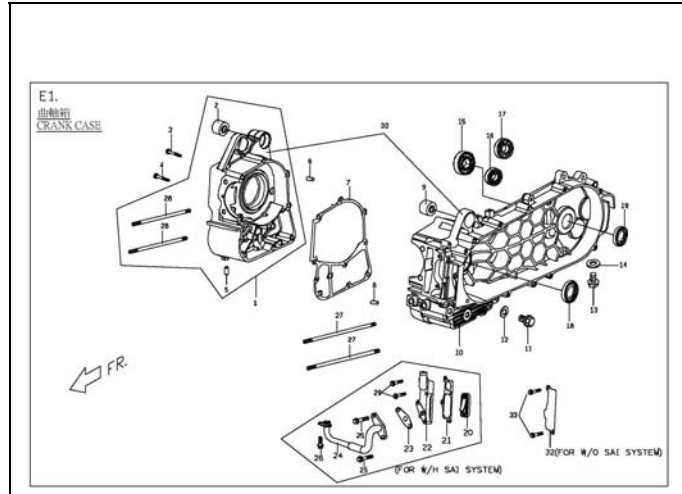

P1

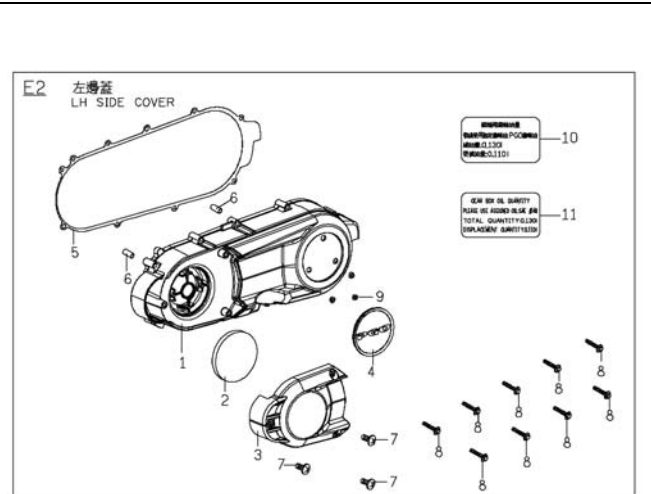

P3

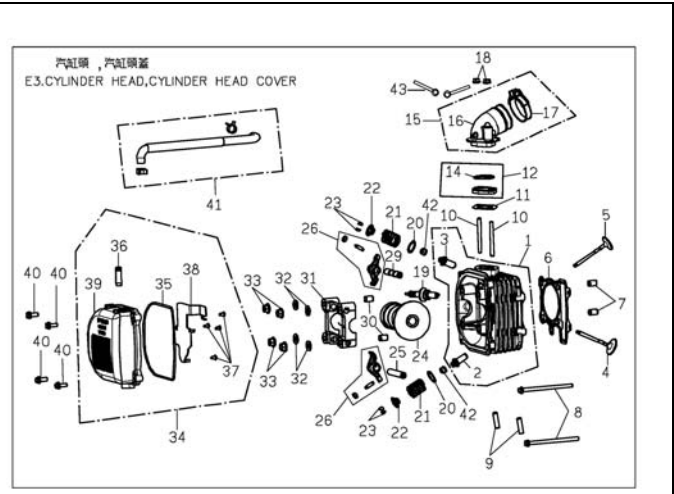

P4

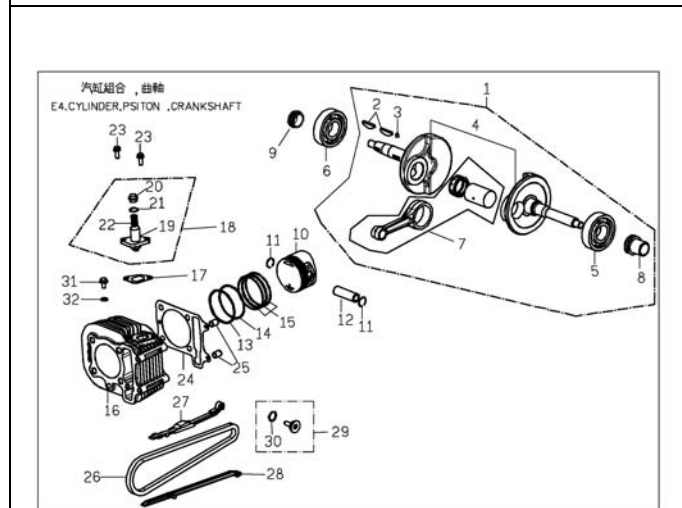

P6

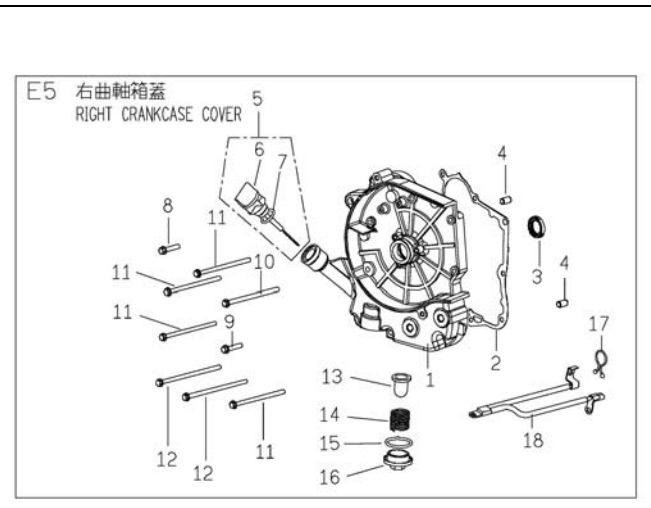

P7

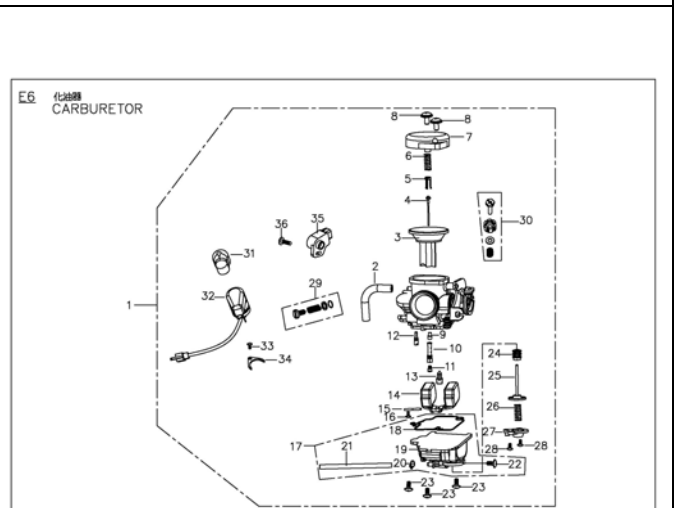

P8

ENGINE FIGURE INDEX:

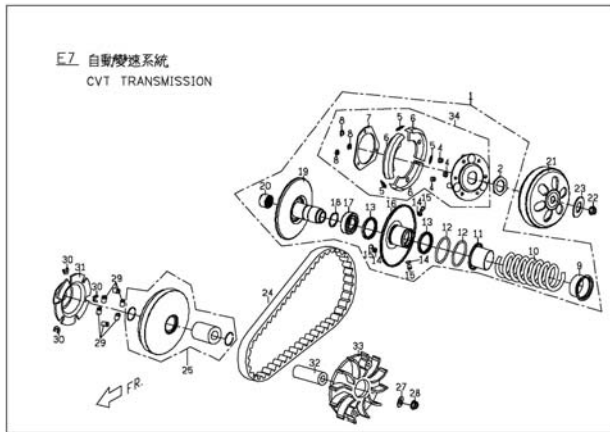

P9

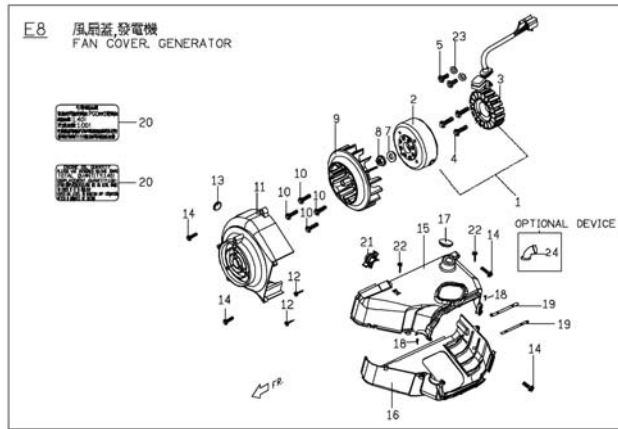

P10

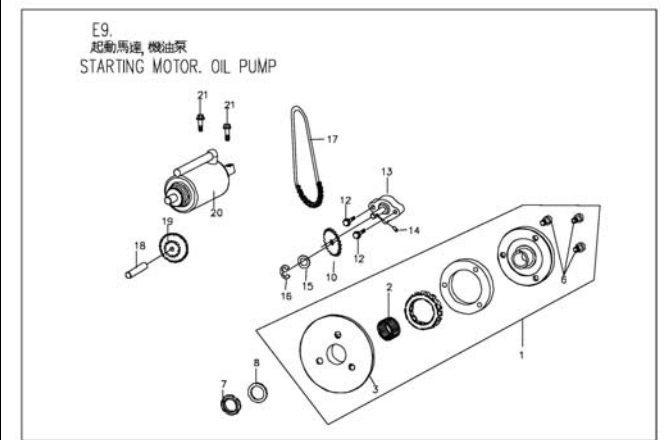

P11

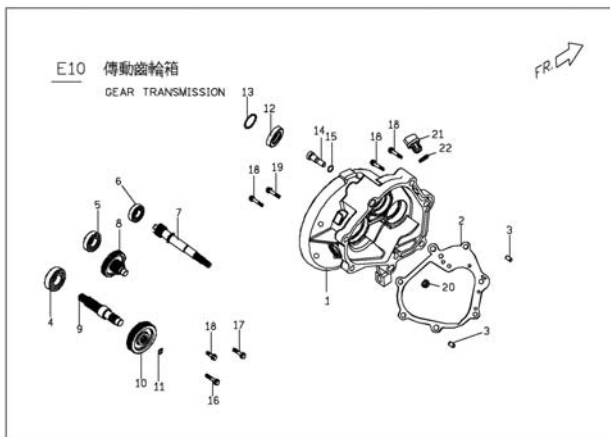

P12

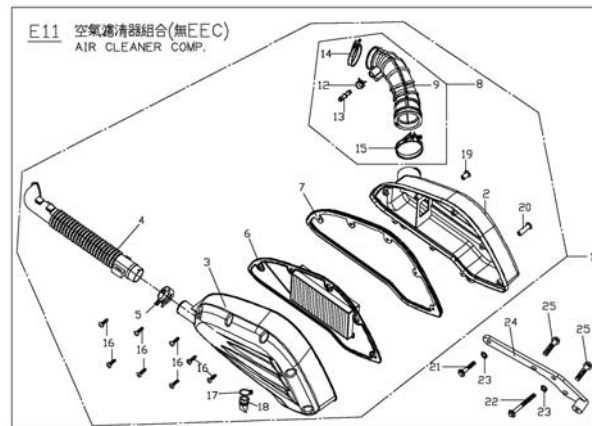

P13

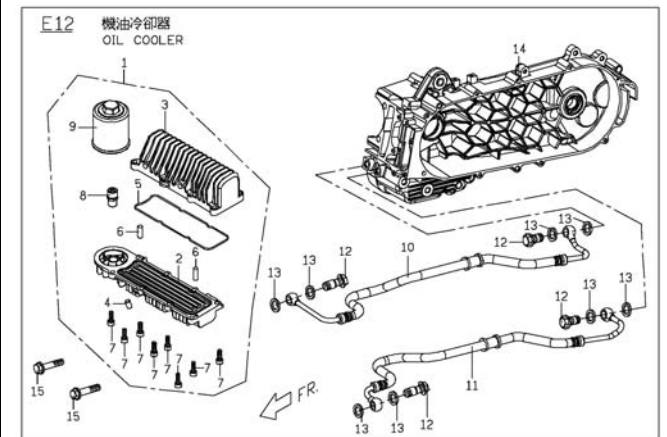

P14

ENGINE FIGURE INDEX:

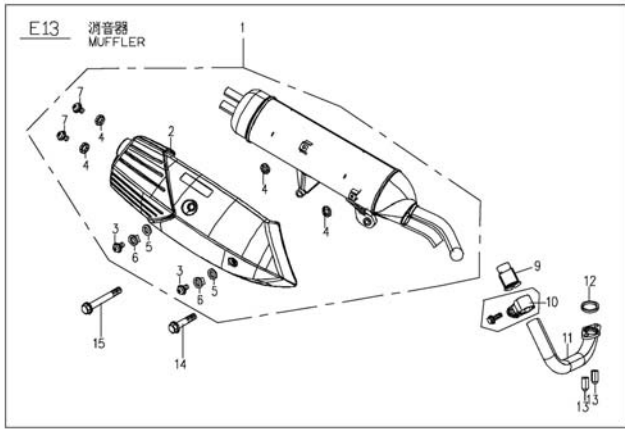

P15

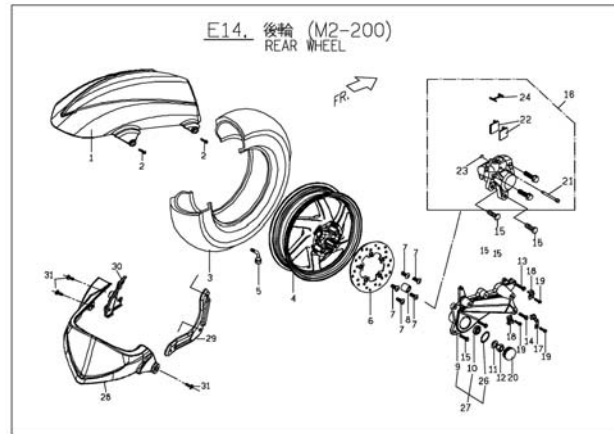

P16

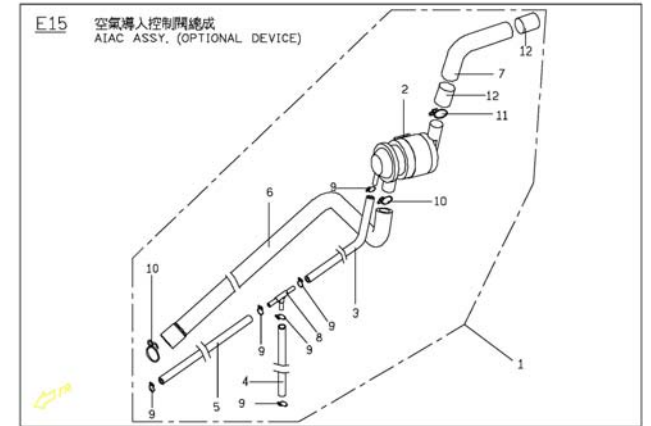

P18

CHASSIS FIGURE INDEX:

F1 方向燈字樣蓋板、方向燈字樣、遮陽板
COVER/PLATE,OMER/HANDLE BAR,
SUN PLATE.

P19

F2 速度錶
SPEEDOMETER

P20

F32 線路、開關、後視鏡 (線路組裝)
CABLE/SWITCH/BACK MIRROR

P21

F4 前叉
FRONT FORK

P23

F5.2 輪胎、前輪圈、碟式煞車夾
TYRE/FRT WHEEL/FRT CALIPER.

P24

F6 擋風板、內飾、前大燈
WINDSHIELD/FRT INNER CONER,
FRT HEAD LIGHT.

P25

CHASSIS FIGURE INDEX:

F7 脚踏板.
STEP FLOORSTEP PLATE.

P26

F8 踏下盖, 脚踏板下盖板, 前上盖.
FRY LOWER COVER/STEPFLOOR LOWER COVER/FRONT FENDER

P27

F9 车身盖, 中间盖, 铁灯罩板, 车身下盖盖.
BODY COVER/MIDDLE COVER, RR LUGGAGE/BODY LOWER COVER.

P29

F10 座垫, 脚踏物, 铁脚踏物.
SEAT/FR LUGGAGE, BACK LUGGAGE.

P31

F11 牌照板, 反光片, 铁壳.
LICENSE PLATE/REFLECTOR, BACK LAMP.

P33

F12.2 车架.
FRAME

P34

CHASSIS FIGURE INDEX:

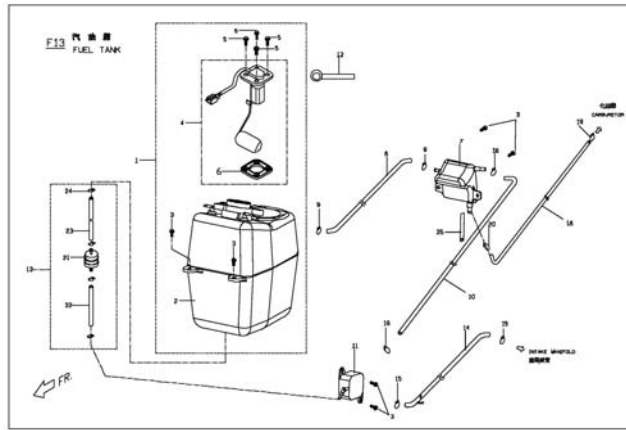

P36

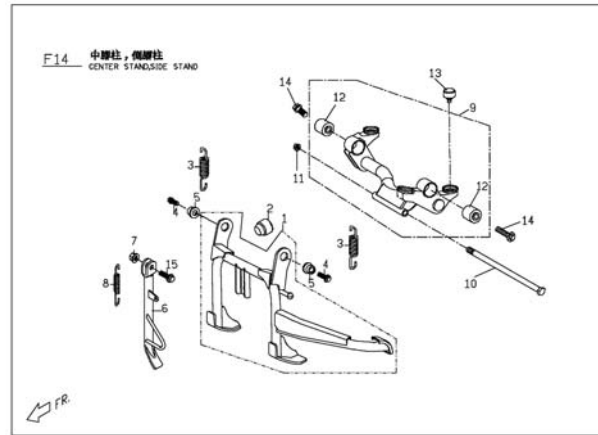

P37

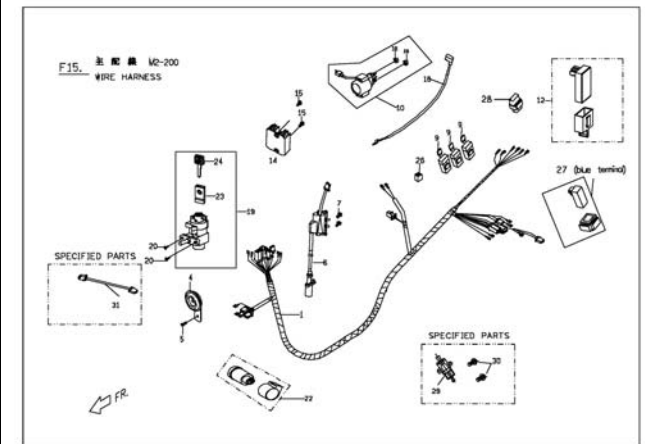

P38



P39

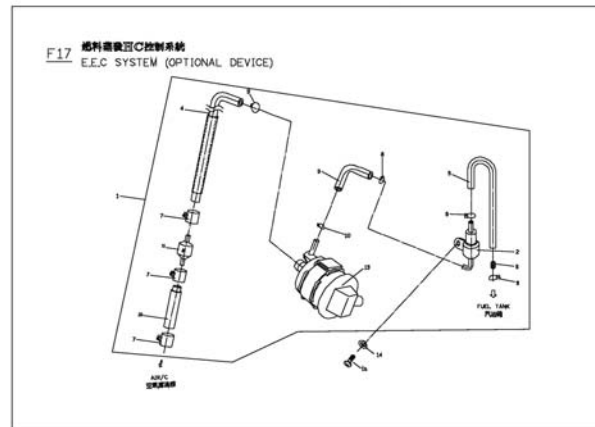

P40

E1,
曲軸箱
CRANK CASE

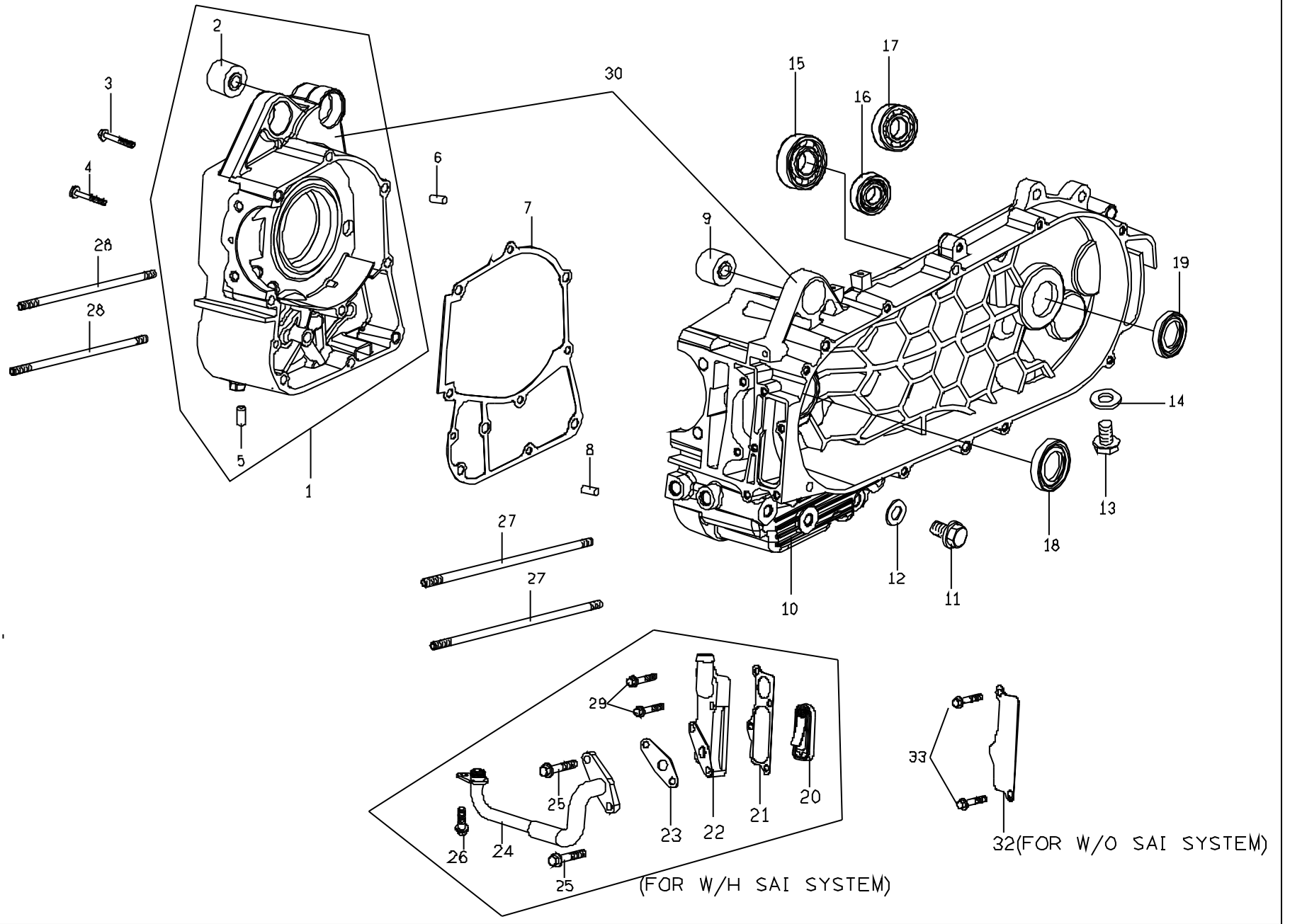

FR.

(FOR W/H SAI SYSTEM)

32(FOR W/O SAI SYSTEM)

E1 曲軸箱 (CRANKCASE)

No.	Part No.	Q'TY	PART NAME	PART NAME
項目	零件號碼	數量	零件中文名稱	零件英文名稱
1	C70610000000S	1	右曲軸箱組合	CRANKCASE ASSY. ,RIGHT
2	E1061020000	1	防震襯套 (引擎吊架)	BUSH, QUAKEPROOF
3	90190606500	1	六角凸緣螺栓	HEXAGON FLANGE BOLT
4	90190605501	1	六角凸緣螺栓	HEXAGON FLANGE BOLT
5	G1061070000	1	油塞	OIL PLUG
6	93540801400	1	定位銷	LOCK PIN
7	C70610400000	1	曲軸箱墊片	GASKET FOR CRANK CASE
8	93540801400	1	定位銷	LOCK PIN
9	E1061020000	1	防震襯套 (引擎吊架)	BUSH, QUAKEPROOF
10	C70620100000	1	左曲軸箱	CRANKCASE LEFT
11	90181201500	1	六角凸緣螺栓	HEXAGON FLANGE BOLT (M12*15L)
12	92141200006	1	平墊圈	PLAIN WASHER
13	90190801200	1	六角凸緣螺栓(M8*12L)	HEXAGON FLANGE BOLT (M8*12L)
14	92140800001	1	平墊圈(8*1.6T)	WASHER (8*1.6T)
15	96510620407	1	深槽滾珠軸承	DEEP GROOVE BALL BEARING
16	96510620200	1	滾珠軸承	BALL BEARING
17	96510620301	1	滾珠軸承	BALL BEARING
18	95572637600	1	TC型油封	OIL SEAL, TC TYPE
19	95572032600	1	TC形油封	OIL SEAL, TC TYPE
20	C5286010000	1	通氣閥組合	SECOND AIR REED VALVE COMP
21	NA	1	進氣閥襯墊	GASKET SECOND AIR COVER
22	NA	1	空氣進氣蓋	COVER,SECOND AIR
23	NA	1	進氣導管襯墊(1)	GASKET,TUBE
24	NA	1	進氣導管組合	TUBE COMP
25	90190603502	2	六角凸緣螺栓(M6*35L)	HEXAGON FLANGE BOLT(M6*35L)
26	90190601203	1	六角凸緣螺栓(M6*1.0P*12L)	HEXANGON FLANGE BOLT(M6*1.0P*12L)

E1,
曲軸箱
CRANK CASE

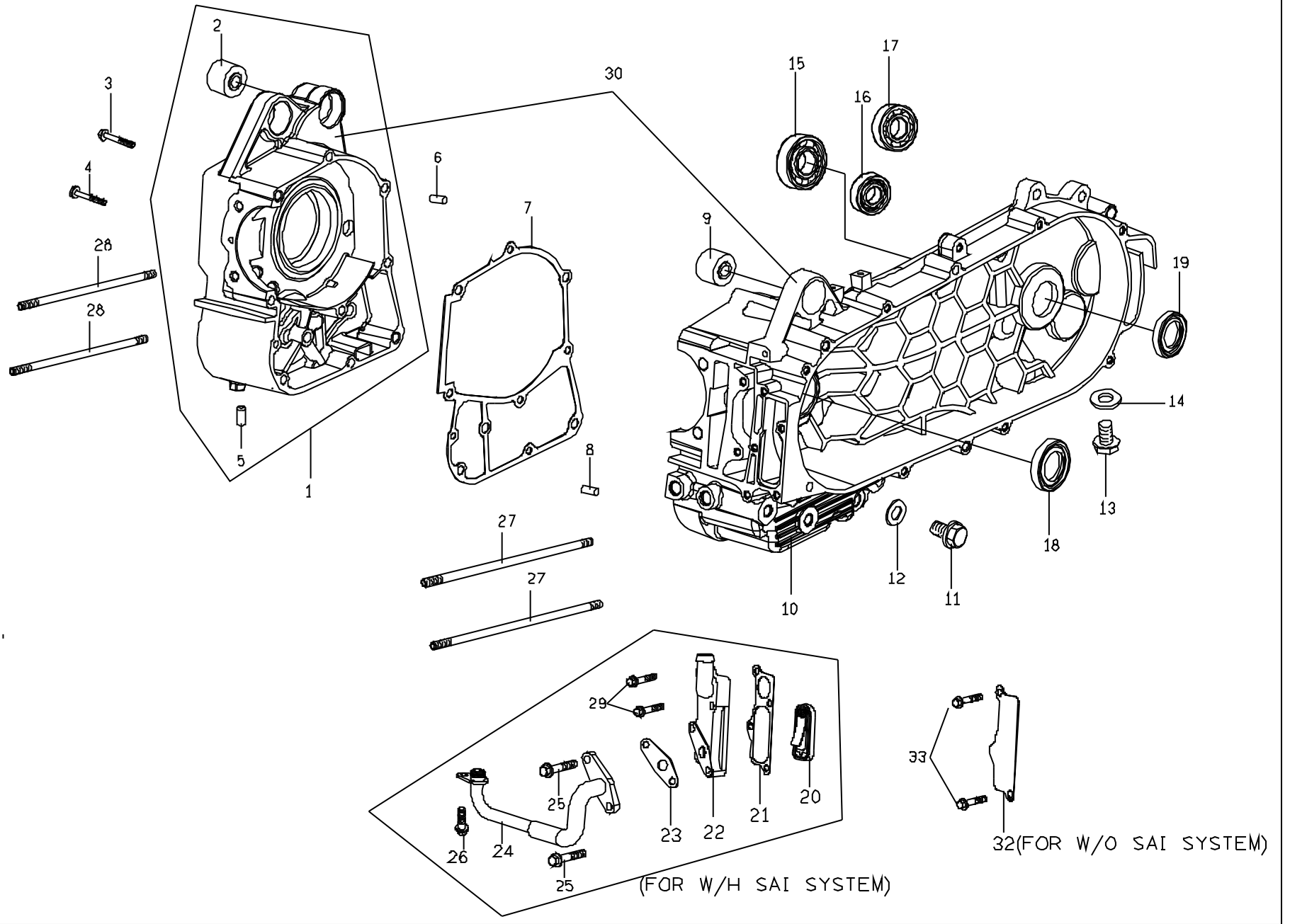

FR.

(FOR W/H SAI SYSTEM)

32(FOR W/O SAI SYSTEM)

E1 曲軸箱 (CRANKCASE)

No.	Part No.	Q'TY	PART NAME	PART NAME
項目	零件號碼	數量	零件中文名稱	零件英文名稱
27	90170820500	2	雙頭螺栓	STUD BOLT
28	90170819800	2	雙頭螺栓	STUD BOLT
29	90190602700	2	六角凸緣螺栓(M6*27L)	HEXAGON FLANGE BOLT (M6*27L)
30	C706K0110000	1	左右曲軸箱組合	CRANKCASE ASSY.RH/LH.
31	C70812400000	1	機油泵惰齒輪軸	Oil Pump ,Idle Gear Comp SHAFT
32	C1286320000	1	空氣進氣蓋隔板(無SAI)	AIR PLATE

E2

左邊蓋
LH SIDE COVER

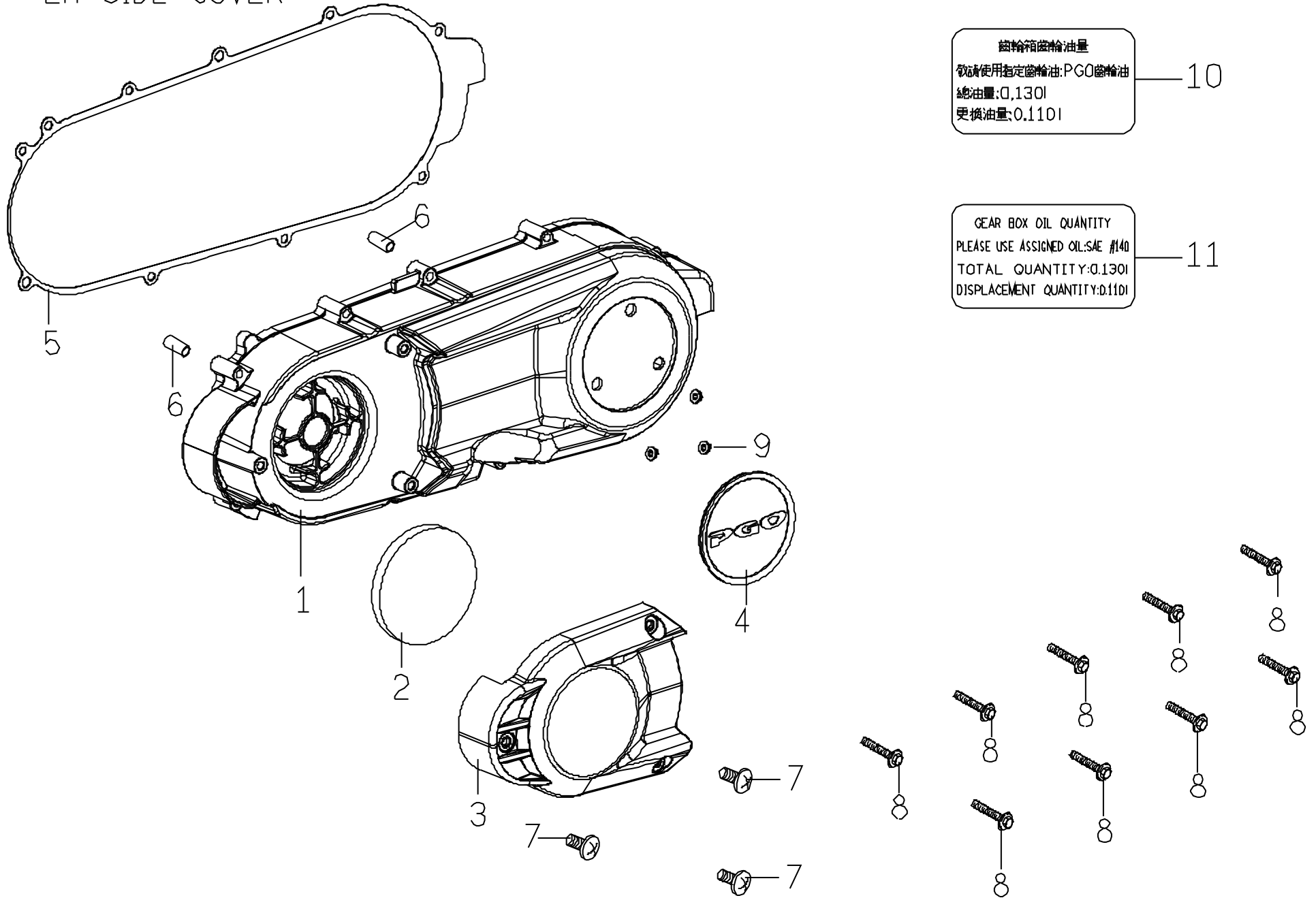

齒輪箱齒輪油量
敬請使用指定齒輪油:PGO齒輪油
總油量:0.130l
更換油量:0.110l

10

GEAR BOX OIL QUANTITY
PLEASE USE ASSIGNED OIL:SAE #140
TOTAL QUANTITY:0.130l
DISPLACEMENT QUANTITY:0.110l

11

E2.1 左邊蓋 (LEFT SIDE COVER)

No.	Part No.	Q'TY	PART NAME	PART NAME
項目	零件號碼	數量	零件中文名稱	零件英文名稱
1	C70630107700	1	左邊蓋 (銀色)	SIDE COVER, LH
1	C70630106D00	1	左邊蓋 (黑色)	SIDE COVER, LH
2	C70630900000	1	過濾棉	SPONGE, FILTER
3	C70631506500	1	左邊蓋導風飾蓋(超黑色)	DIVERSION COVER ,LH. SID
4	C70631406500	1	左邊蓋外蓋飾蓋(超黑色)	OUTSIDE COVER ,LH. SIDE
5	C70630200000	1	左邊蓋襯墊	GASKET LEFT COVER
6	93540801400	2	定位銷	LOCK PIN
7	90070601501	3	十字槽扁圓頭機器螺釘	CR TRUSS HD MACHINE SCRE
8	90190604001	9	六角凸緣螺栓	HEXAGON FLANGE BOLT
9	C70631600000	3	左邊蓋外蓋飾蓋墊片	PACKING, OUTSIDE COVER ,LH. SIDE
10	C76031400000	1	齒輪油注意貼紙(中文)	OIL NOTICE LABEL (CHINESE)
11	C76031400001	1	齒輪油注意貼紙(英文)	OIL NOTICE LABEL (ENGLISH)

汽缸頭 , 汽缸頭蓋

E3.CYLINDER HEAD,CYLINDER HEAD COVER

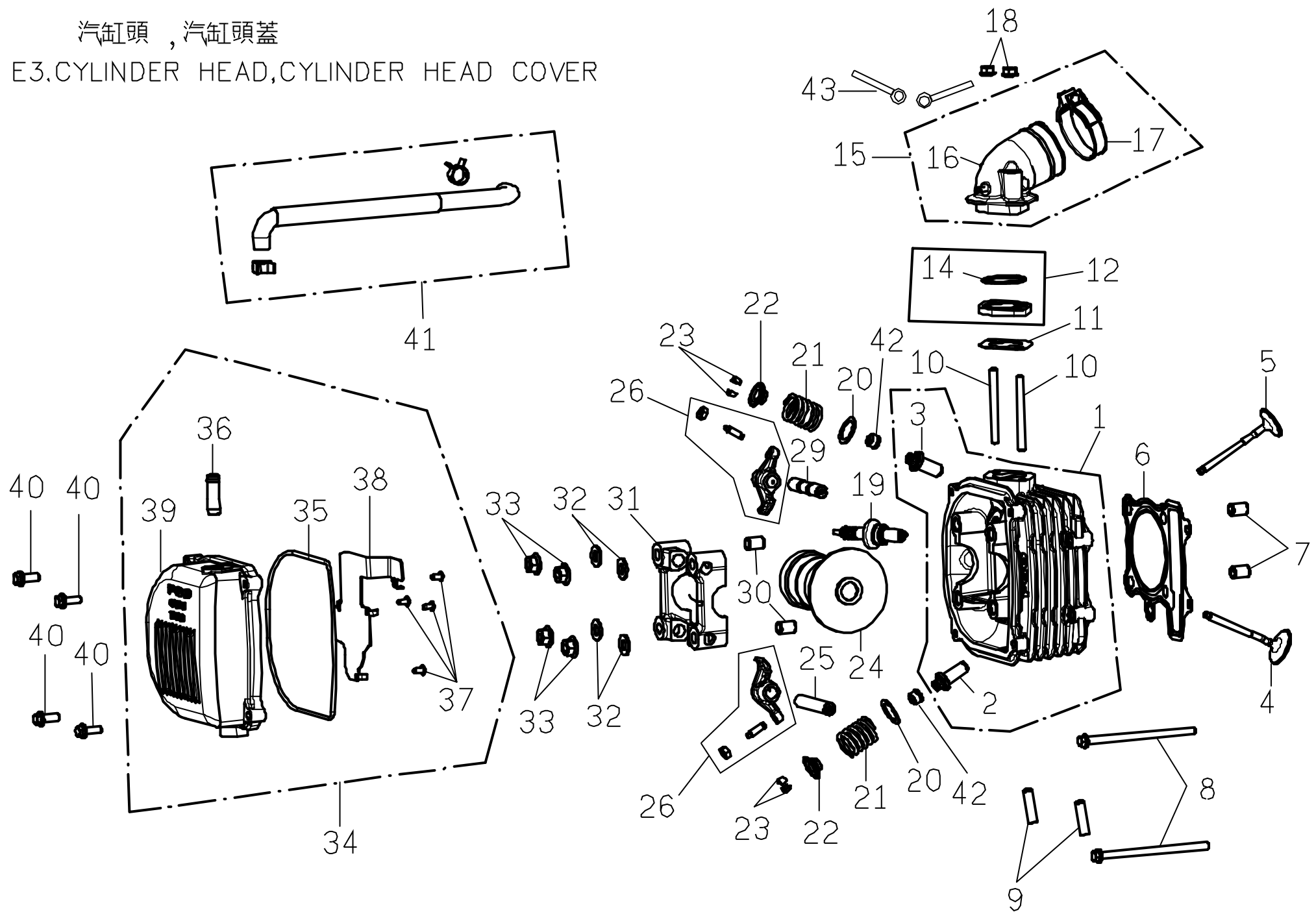

E3. 汽缸頭, 汽缸蓋(CYLINDER HEAD,CYLINDER HEAD COVER)

No.	Part No.	Q'TY	PART NAME	PART NAME
項目	零件號碼	數量	零件中文名稱	零件英文名稱
1	C70710100001	1	汽缸頭(無二次空氣)	CYLINDER HEAD
1	C70710100000	1	汽缸頭(有二次空氣)	CYLINDER HEAD
4	C70712000000	1	排氣閥	VALVE, EXHAUST
5	C70713000000	1	進氣閥	VALVE, INTAKE
6	C70710700000	1	汽缸頭墊片	GASKET, CYLINDER HEAD
7	93541001401	2	定位銷(10*14)	LOCK PIN(10*14)
8	90190610000	2	六角凸緣螺栓	HEXAGON FLANGE BOLT(M6*100L)
9	90170802900	2	雙頭螺栓	STUD BOLT
10	90170606300	2	雙頭螺栓	STUD BOLT
11	C72613200000	1	化油器絕緣板墊片	GASKET, CARB. INSULATOR
12	C72613000000	1	化油器絕緣板組合	INSULATOR COMP,CARB
14	95513200000	1	O形環(31.7D*2.5)	O RING
15	C72610500000	1	進氣歧管組合	INTAKE MANIFOLD ASSY.
17	C1261061000	1	管束	HOSE CLAMP
18	92040600000	2	六角凸緣螺帽(M6*1.0P)	HEXAGON FLANGE NUT(M6*10P)
19	F32220000000	1	火星塞(C7E)	SPARK PLUG
19	F322200000001	1	火星塞(CR7E)	SPARK PLUG
20	92431600002	2	平墊圈	WASHER
21	C70714100000	2	閥門外彈簧(藍色)	VALVE SPRING(blue)
22	C1071440000	2	門閥彈簧承盤	RETAINER, VALVE SPRING
23	C1071430000	4	門閥栓	COTTER VALVE
24	C70730020000	1	凸輪軸總成	CAMSHAFT COMP
25	C70720600000	1	排氣閥搖臂軸	SHAFT, EX ROCKER ARM
26	C70720200000	2	閥門搖臂組合	VALUE ROCKER ARM ASSY.
29	C70720500000	1	進氣閥搖臂軸	SHAFT, IN ROCKER ARM

汽缸頭 , 汽缸頭蓋

E3.CYLINDER HEAD,CYLINDER HEAD COVER

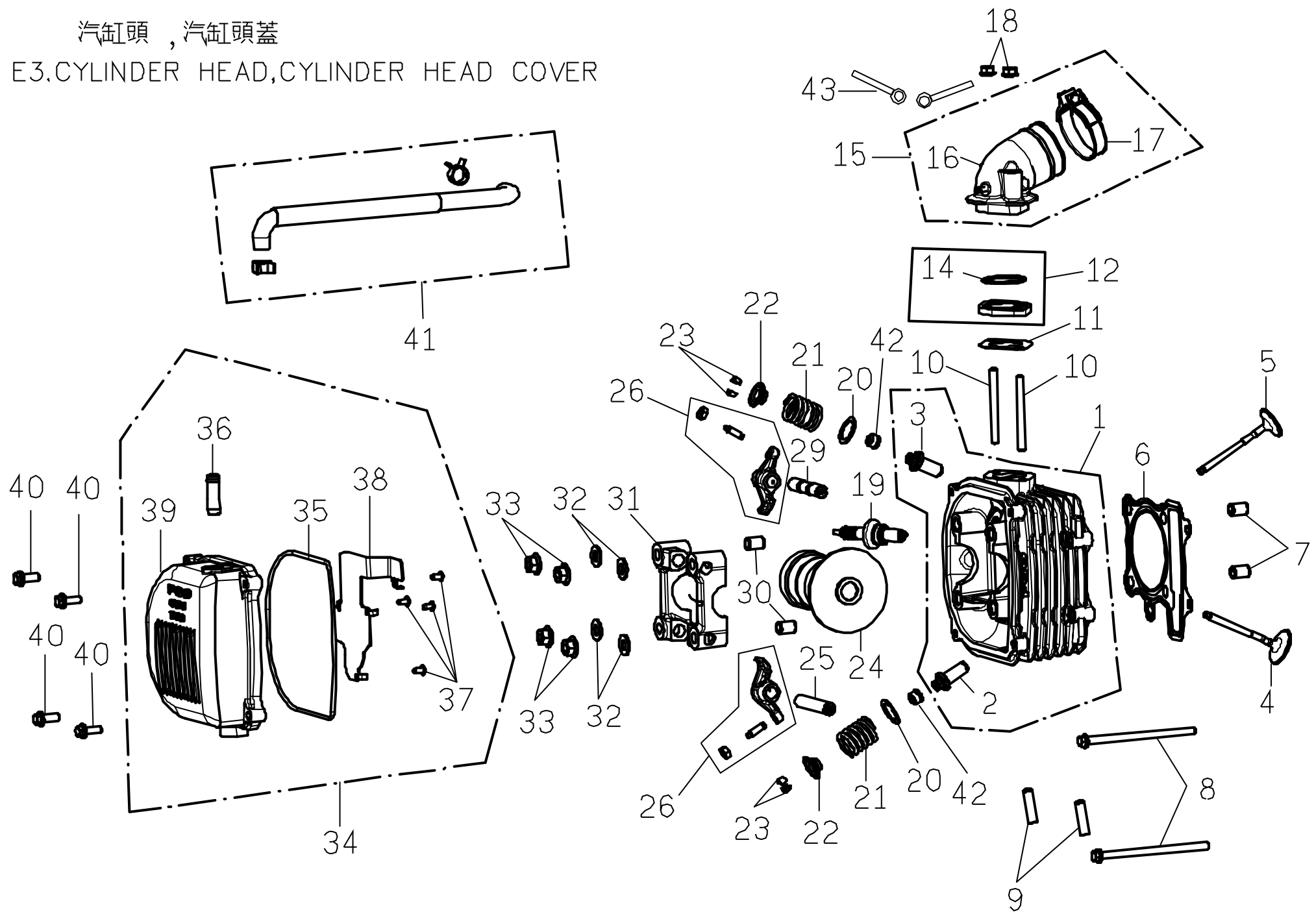

E3. 汽缸頭, 汽缸蓋(CYLINDER HEAD,CYLINDER HEAD COVER)

No.	Part No.	Q'TY	PART NAME	PART NAME
項目	零件號碼	數量	零件中文名稱	零件英文名稱
30	93541001401	4	定位銷 (10*14)	LOCK PIN (10*14)
31	C70724300000	1	凸輪軸固定座	CAMSHAFT HOLDER
32	92140800000	4	平墊圈(8.4D*17D*1.6T)	WASHER (8.4D*17D*1.6T)
33	92040800000	4	六角凸緣螺帽(M8)鍍鋅(鍍)白色	HEXAGON FLANGE NUT (M8)
34	C70711000000	1	汽缸頭蓋組合	CYL.HEAD COVER COMP.
35	C70711200000	1	汽缸頭蓋襯墊	GASKET, CYLINDER HEAD COVER
36	C70711300000	1	通氣管塞	TUBE CYL.,HEAD COVER
37	90150400800	4	十字槽扁圓頭自攻螺釘	CR TRUSS HD TAPPING SCREW(M4*8L)
38	C70711500000	1	隔板	PARTITION PLATE
39	C70711100000	1	汽缸頭蓋	CYLINDER HEAD COVER
40	90190602700	4	六角凸緣螺栓(M6*27L)	HEXAGON FLANGE BOLT (M6*27L)
41	C70711900000	1	通氣管組合	TUBE CYL.ASY.,HEAD COVER
42	C1071451000	2	門閥油封	SEAL, VALVE
43	ES706020000	1	導線夾	WIRE CLIP

汽缸組合 , 曲軸

E4.CYLINDER,PSITON ,CRANKSHAFT

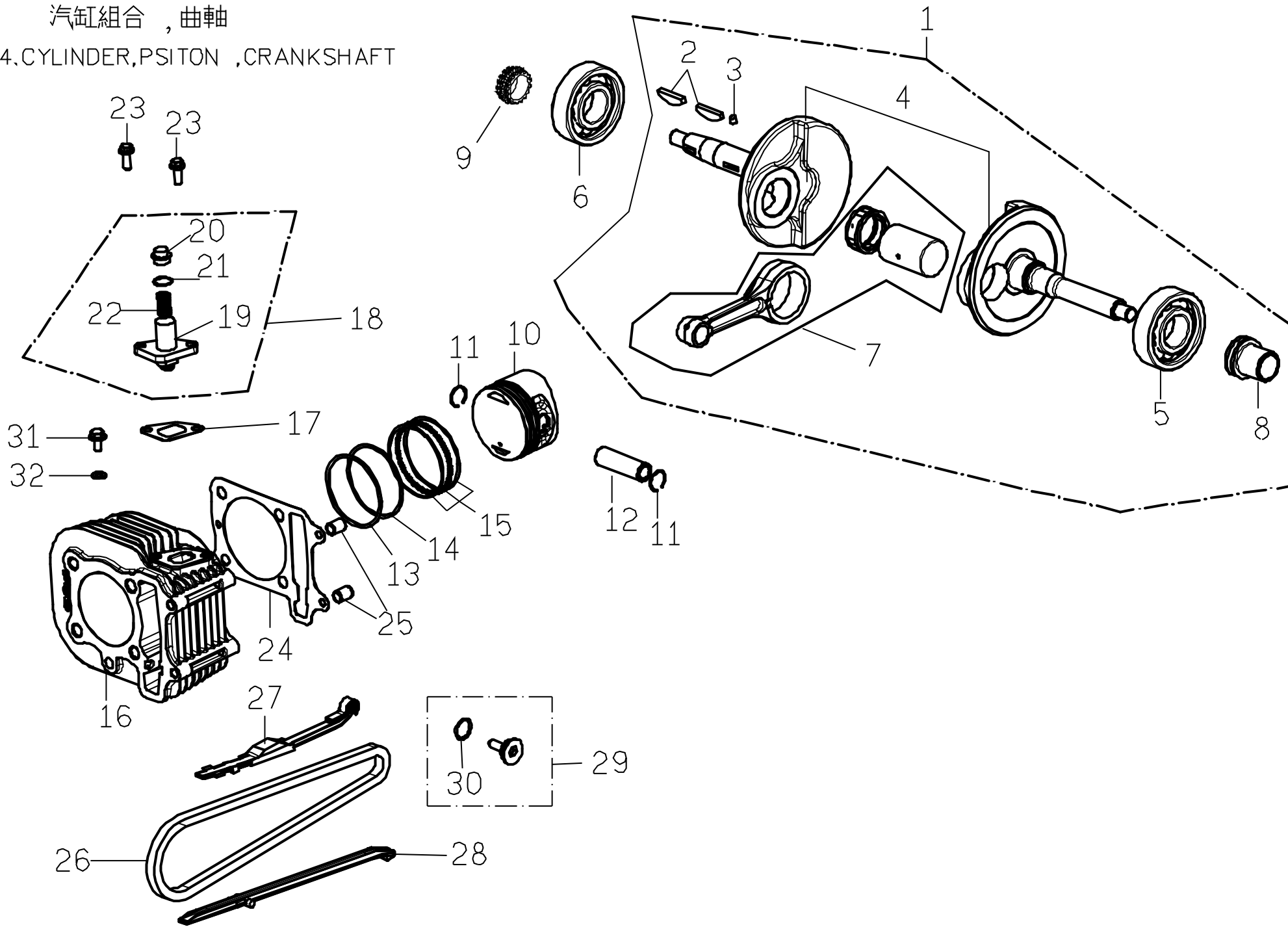

E4.1 汽缸，活塞，曲柄軸總成 (CYLINDER, CRANKSHAFT)

No.	Part No.	Q'TY	PART NAME	PART NAME
項目	零件號碼	數量	零件中文名稱	零件英文名稱
1	C70665000000	1	曲柄軸總成	CRANKSHAFT COMP
2	93530402500	2	半月鍵	WOODRUFF KEY
3	93560500600	1	定位銷	LOCK PIN
4	C706F0100000	1	左右曲軸組合	LH & RH CRANKSHAFT ASSY.
5	C70621000000	1	滾珠軸承	DEEP GROOVE BALL BEAR ONE SEAL
6	C70611000000	1	滾珠軸承	DEEP GROOVE BALL BEAR ONE SEAL
7	C706F1100000	1	連桿及軸承組合	CONNECTING ROD ASSY.
8	C70661300000	1	時規鏈輪	SPROCKET, VALVE TIME
9	C70810300000	1	機油泵驅動鍊輪	OIL PUMP, DRIVING sprocket
10	C70670100000	1	活塞	PISTON
11	C70671500000	2	活塞銷夾	CLIP, PISTON PIN
12	C70671100000	1	活塞銷	PISTON PIN
13	C70673100000	1	活塞環(1)	PISTON RING (1)
14	C70673200000	1	活塞環(2)	PISTON RING (2)
15	C70674000000	1	刮油環組合	OIL SCRAPER RING COMP
16	C70640100000	1	汽缸	CYLINDER
17	C1072481000	1	鏈條調整器墊片	GASKET, CHAIN ADJUSTER
18	C70725000000	1	鏈條調整器組合	CHAIN ADJUSTER ASSY
20	C70725600000	2	鏈條調整器螺栓	BOLT
21	95510900001	1	O形環	O RING
23	90190601601	2	六角凸緣螺栓	HEXAGON FLANGE BOLT (M6*16L)
24	C70641100000	1	汽缸墊片	GASKET, CYLINDER
25	93541001401	2	定位銷 (10*14)	LOCK PIN (10*14)
26	C70724600000	1	凸輪軸鏈條	CHAIN, CAMSHAFT
27	C70724400000	1	鏈條拉力桿	TENSIONER, TIMING CHAIN

汽缸組合 , 曲軸

E4.CYLINDER,PSITON ,CRANKSHAFT

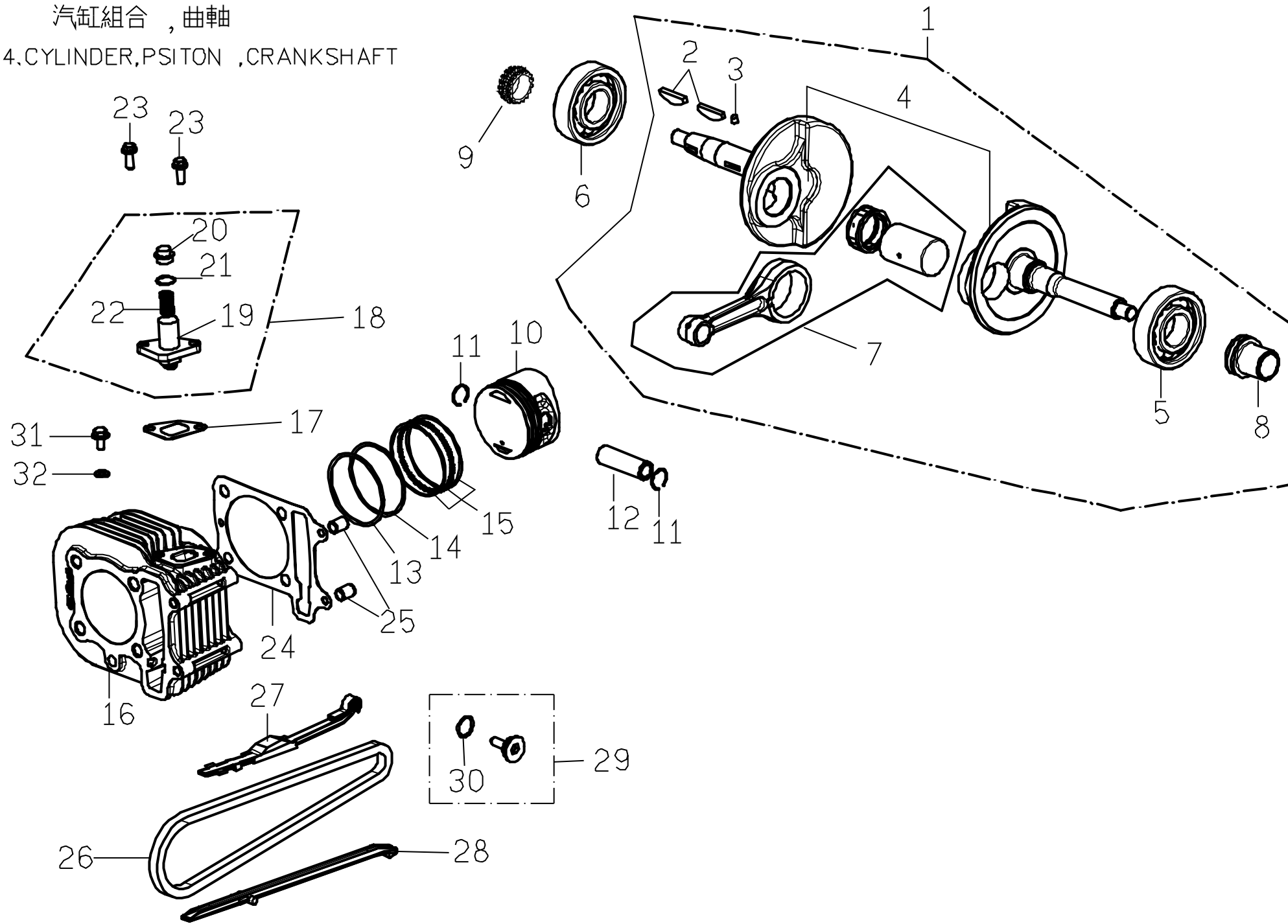

E4.1 汽缸，活塞，曲柄軸總成 (CYLINDER, CRANKSHAFT)

No.	Part No.	Q'TY	PART NAME	PART NAME
項目	零件號碼	數量	零件中文名稱	零件英文名稱
28	C70724700000	1	鏈條導件	GUIDE COMP, TIMING CHAIN
29	C1072490000	1	拉力桿螺絲組合	SCREW ASSY, TIMING CHAIN TENSIONER
30	95511500001	1	O形環	O RING
31	90190601200	1	六角凸緣螺栓(M6*1.0P*12L)	HEXAGON FLANGE BOLT(M6*1.0P*12L)
32	92140600011	1	平墊圈	WASHER

E5 右曲軸箱蓋
RIGHT CRANKCASE COVER

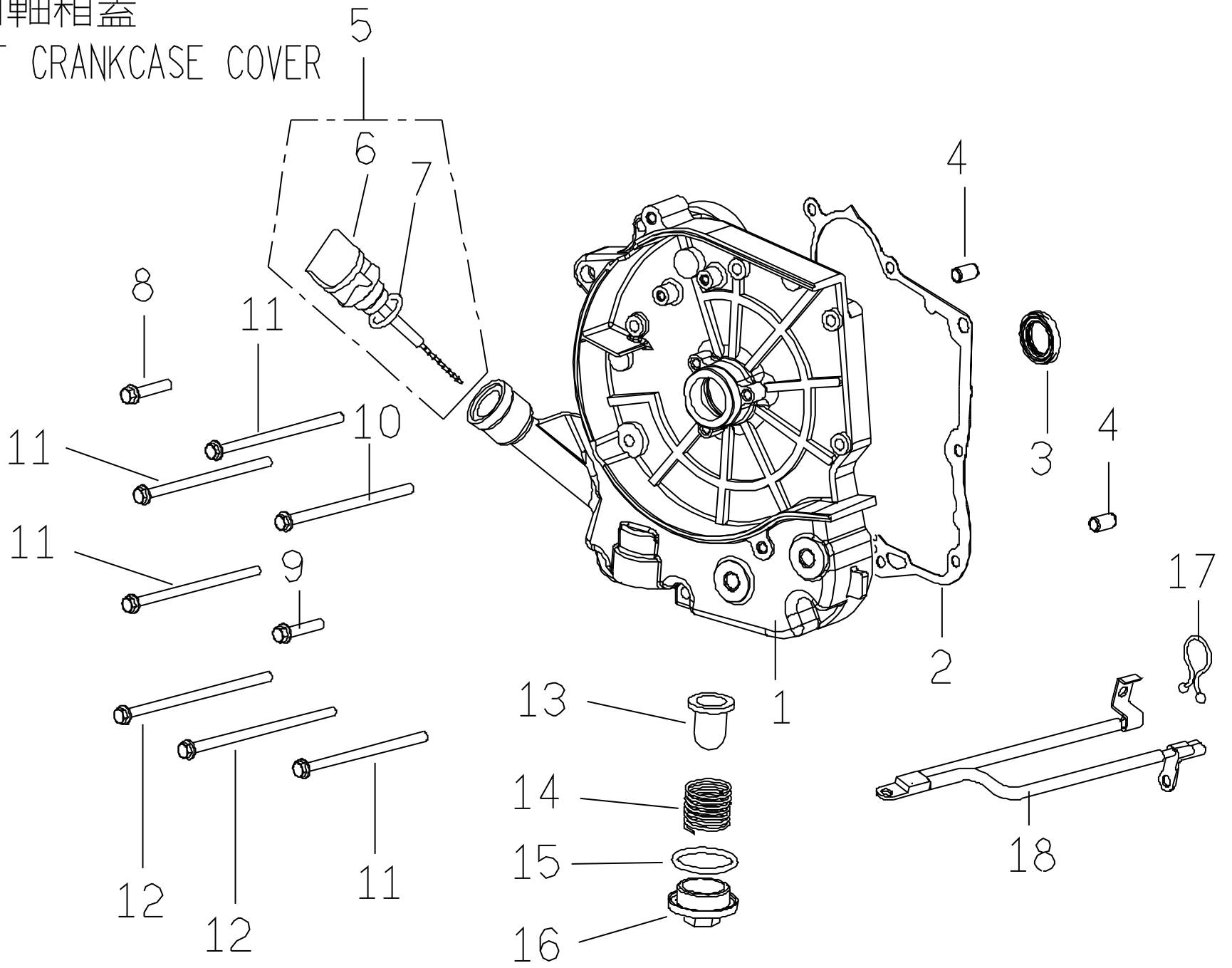

E5.右曲軸箱蓋 (STARTING MOTOR)

No.	Part No.	Q'TY	PART NAME	PART NAME
項目	零件號碼	數量	零件中文名稱	零件英文名稱
1	C70680100000	1	右曲軸箱蓋	RH. CRANKCASE COVER
2	C70680200000	1	右曲軸箱蓋墊片	GASKET RH. CRANKCASE COVER
3	95572030501	1	TC形油封	OIL SEAL, TC TYPE
4	93540801400	2	定位銷	LOCK PIN
5	X20681100003	1	機油尺組合	GAUGE. OIL LEVEL COMP
6	NA	1	機油油尺	GAUGE. OIL LEVEL
7	95511800001	1	O形環	O-RING
8	90190603000	1	六角凸緣螺栓(M6*30L)	HEXAGON FLANGE BOLT (M6*30L)
9	90190603502	1	六角凸緣螺栓(M6*35L)	HEXAGON FLANGE BOLT(M6*35L)
10	90190612200	1	六角凸緣螺栓	HEXAGON FLANGE BOLT (M6*122L)
11	90190611500	4	六角凸緣螺栓	HEXAGON FLANGE BOLT (M6*115L)
12	90190612700	2	六角凸緣螺栓	HEXAGON FLANGE BOLT (M6*127L)
13	G1062180000	1	濾油網	SCREEN ,OIL FILTER
14	C1062190000	1	壓縮彈簧	COMPRESSION SPRING
15	95513100000	1	O形環	O RING
16	C1062240000	1	濾油網蓋	CAP, OIL FILTER
17	C1701270000	1	塑膠鎖扣	PURSE LOCK
18	M22410300006	1	起動馬達接地線	STARTED MOTOR LINE

E6

化油器
CARBURETOR

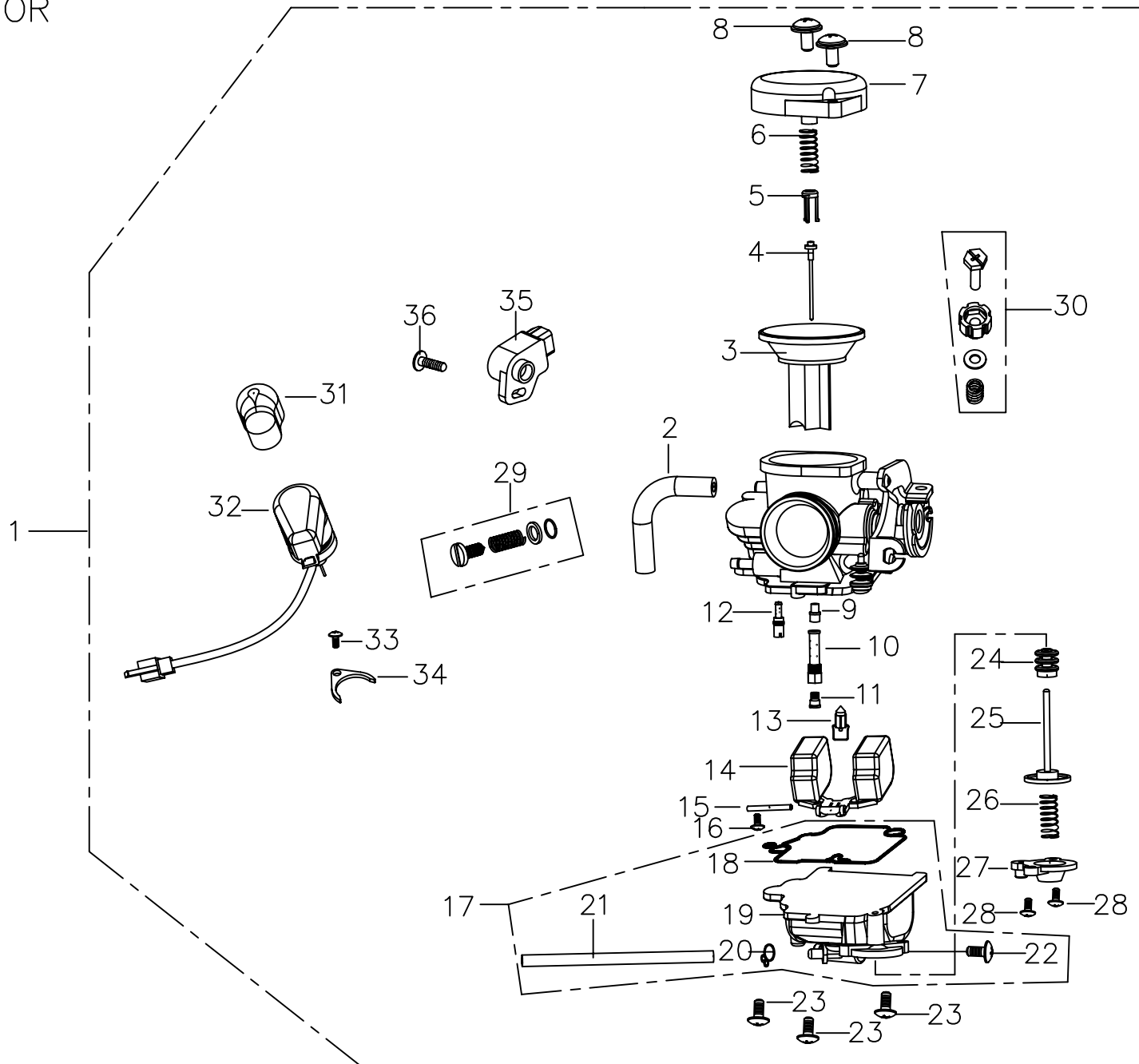

E6. 化油器(CARBURETOR)

No.	Part No.	Q'TY	PART NAME	PART NAME
項目	零件號碼	數量	零件中文名稱	零件英文名稱
1	C71510020001	1	化油器總成 (CVK154,外銷)	CARBURETOR ASSY (CVK154,EXPORT)
3	14029122201	1	真空活塞組	VACUUM PISTON COMP
4	N4259RA00	1	油針	JET NEEDLE COMP
7	10308882000	1	上蓋	TOP SET
8	01108031100	2	螺絲組	SCREW,PAN
9	N42636330	1	油針噴嘴	NEEDLE JET
10	N41327A00	1	油針噴嘴套管	NEEDLE JET HOLDER
11	991013931050	1	主噴嘴(#105)	MAIN JET
12	N42445A35	1	低速噴嘴(#35)	SLOW JET
13	16155ZG8L100	1	浮動閥組	FLOAT VALVE SET
14	10528622101	1	浮筒組	FLOAT COMP
17	N35063F00	1	油室組總成	FLOAT CHAMBER SET
18	12028656000	1	墊片	O RING
19	N35063F00	1	油室組	FLOAT CHAMBER
21	1785402H0040	1	橡膠管	TUBE SET
31	12308567001	1	保溫蓋	HOLDER CAP
32	40003640000	1	自動旁通起動組	AUTO BYSTARTER SET
33	938920400818	1	墊片螺絲	SCREW WASHER
34	10908732001	1	固定片	SET PLATE
35	NA	1	油門位置感知器	THROTTLE POSITION SENSOR (TPS)
36	NA	1	固定螺絲	SCREW

E7 CVT TRANSMISSION

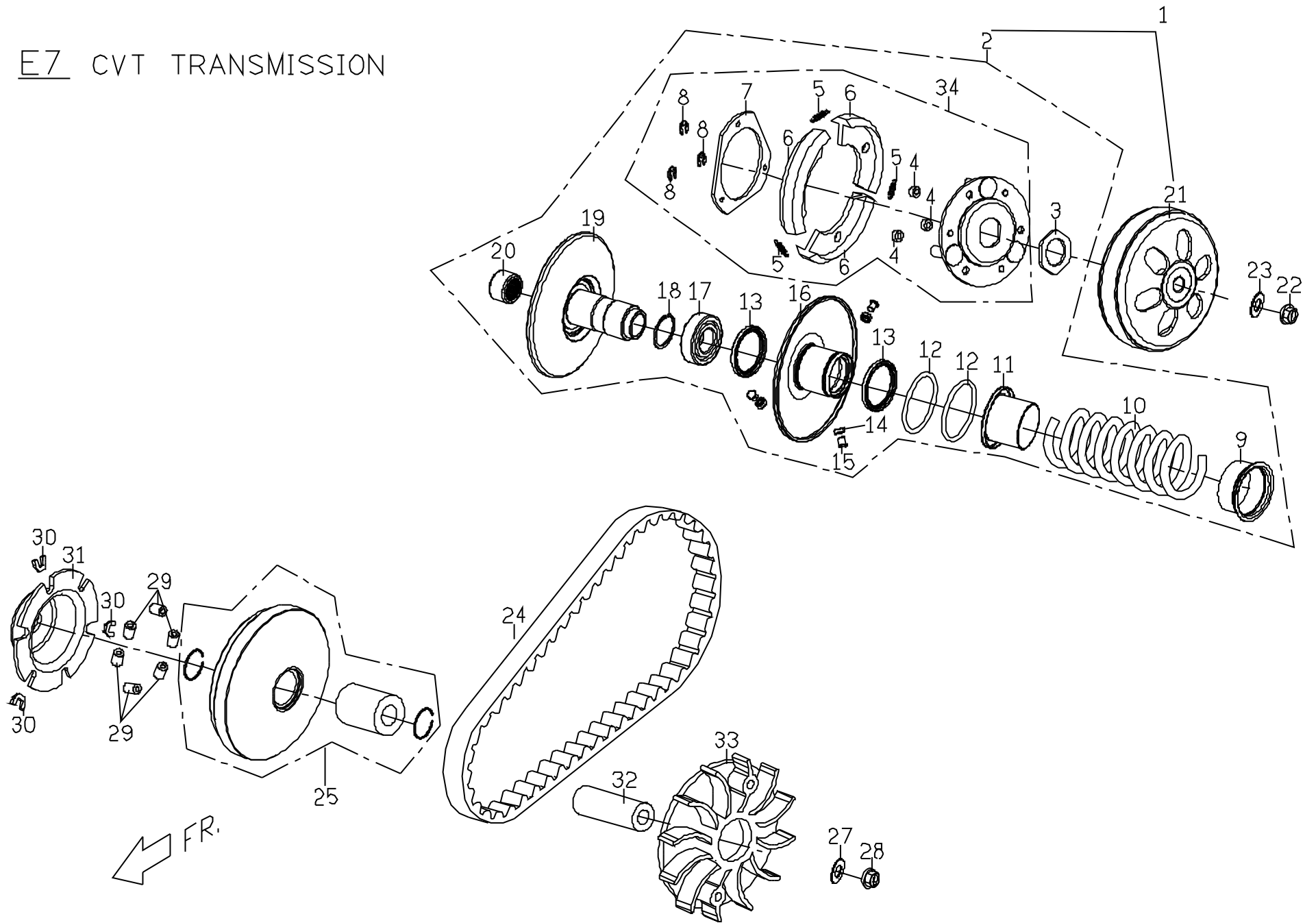

E7.1 自動變速系統 (CVT TRANSMISION)

No.	Part No.	Q'TY	PART NAME	PART NAME
項目	零件號碼	數量	零件中文名稱	零件英文名稱
1	C71230010000	1	被驅動面總成	BELT PULLEY COMP ASSY.
2	C71237010000	1	被驅動面皮帶輪組合	BELT PULLEY COMP,DRIVEN FACE
3	P1123410000	1	特殊螺帽	NUT
5	C71234300000	3	離合器彈簧	SPRING,CLUTCH
7	C71234500000	1	離合器壓板	PRESSURE PLATE,CLUTCH
8	92180700000	3	E型扣環	RETAINING RING E TYPE
10	C71235200000	1	被驅動面彈簧	SPG,DRIVEN FACE
11	C71235300000	1	密封套筒	SEALED SOCKET
12	95513700000	2	O形環	O-RING
13	95593441400	2	G型油封	OIL SEAL G TYPE
14	C1123250000	3	襯套	BUSH
15	C1123240000	3	導滾銷	PIN,GRIDE
16	C71232110000	1	活動被驅動面本體組合	BODY COMP,DRIVEN FACE
17	96520690200	1	單封深槽滾珠軸承	DEEP GROOVE BALL BEAR ONE SEAL
18	92162800000	1	C型扣環	RETAINING RING C TYPE
19	C71231000000	1	被驅動面本體組合	DOBY COMP,DRIVEN FACE
20	96550202900	1	滾針軸承	NEEDLE BEARING
21	C71235100000	1	離合器外套本體組合	OUTER BODY COMP,CLUTCH
22	92041200002	1	六角凸緣螺帽	HEXAGON FLANGE NUT
23	92141200005	1	平墊圈	PLAIN WASHER
24	C71220000000	1	皮帶 (V型)	V BELT
25	C71211000000	1	活動驅動面組合	FACE MOVABLE DRIVE
27	92141200005	1	平墊圈	PLAIN WASHER
28	92041200002	1	六角凸緣螺帽	HEXAGON FLANGE NUT
29	C71212000000	6	配重滾子組合	WEIGHT ROLLER COMP.
30	C71213200000	3	滑塊	SIDE PIECE

E7 CVT TRANSMISSION

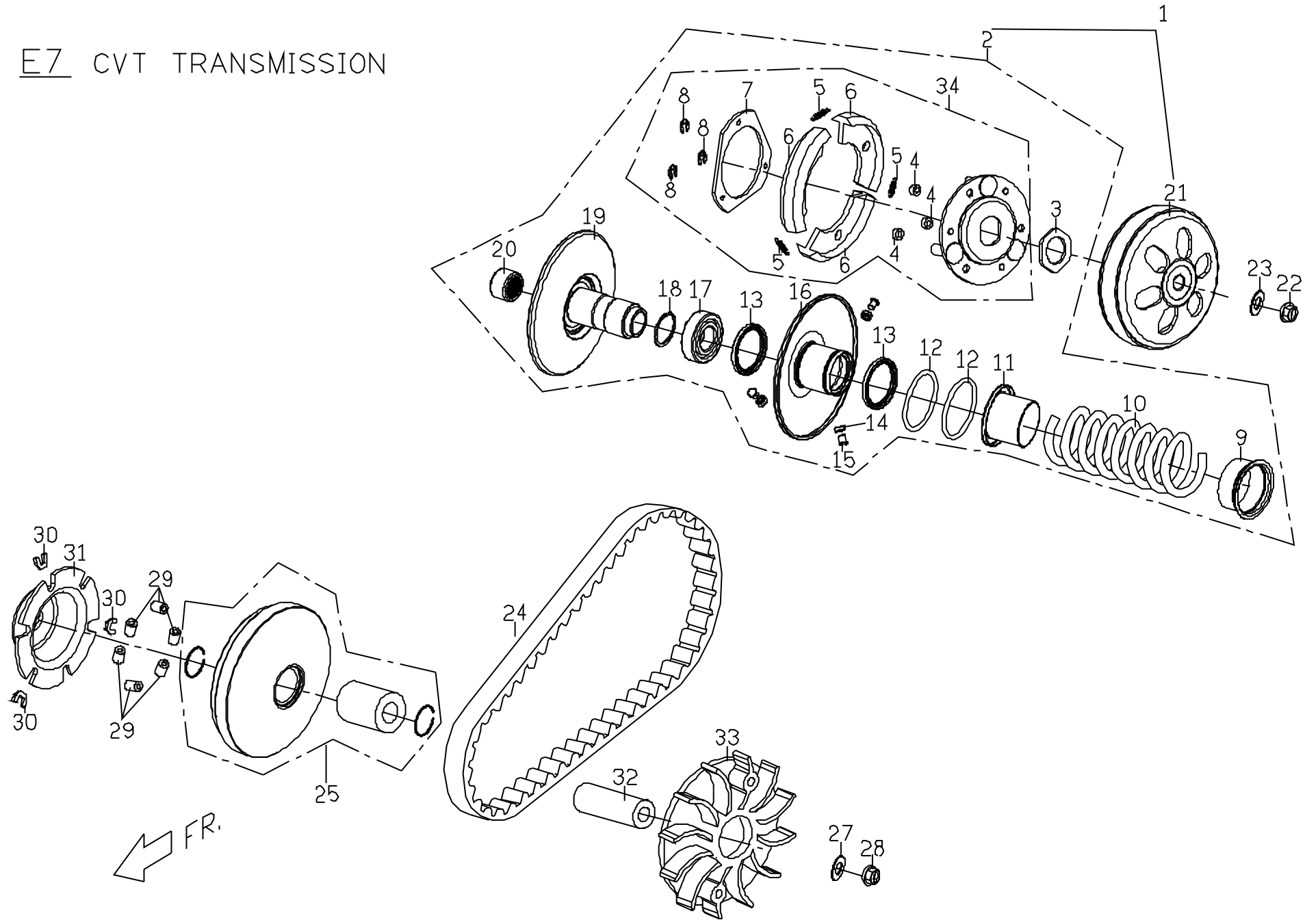

E7.1 自動變速系統 (CVT TRANSMISION)

No.	Part No.	Q'TY	PART NAME	PART NAME
項目	零件號碼	數量	零件中文名稱	零件英文名稱
31	C71213100000	1	斜坡板	RAMP PLATE
32	C71210500000	1	活動驅動面輪轂	BOSS,MOVABLE DRIVE FACE
33	C71210600000	1	驅動面	DRIVE FACE
34	C71236010000	1	驅動板組合	DRIVEN PULLEY ASSY.

E8

風扇蓋,發電機

FAN COVER, GENERATOR

引擎機油量
 敬請使用指定機油 PGO 四行程機油
 總油量: 1.40l
 更換油量: 1.00l
 更換機油時請先將大螺絲機油量是否足夠
 檢查分機三分鐘後再檢查油量

ENGINE OIL QUANTITY
 PLEASE USE ASSIGNED OIL: SAE 15W/40
 TOTAL QUANTITY: 1.40l
 DISPLACEMENT QUANTITY: 1.00l
 AFTER REPLACEMENT PLEASE USE OIL LEVEL GAUGE
 TO CHECK IF IT IS ENOUGH
 CHECK OIL LEVEL IN POSITION OFF CONDITION
 AFTER 3 MINUTES OF IDLING

20

20

14

13

11

10

10

10

10

25

26

14

12

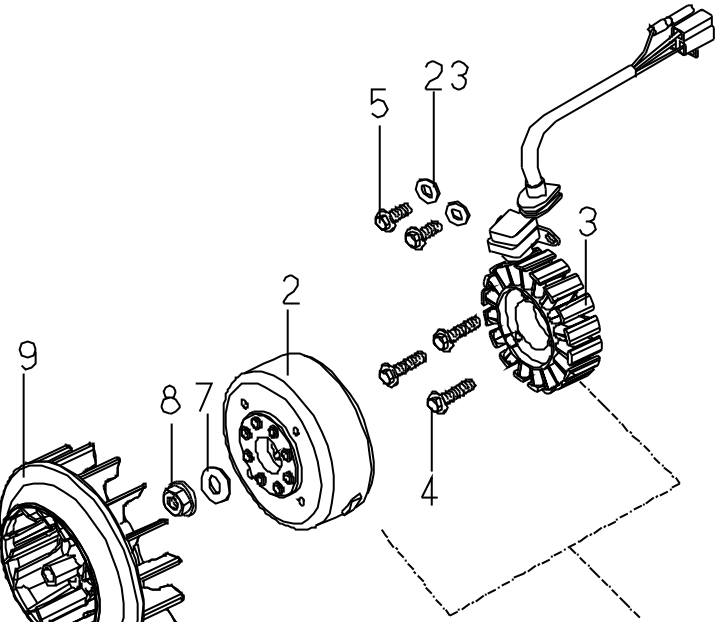

OPTIONAL DEVICE

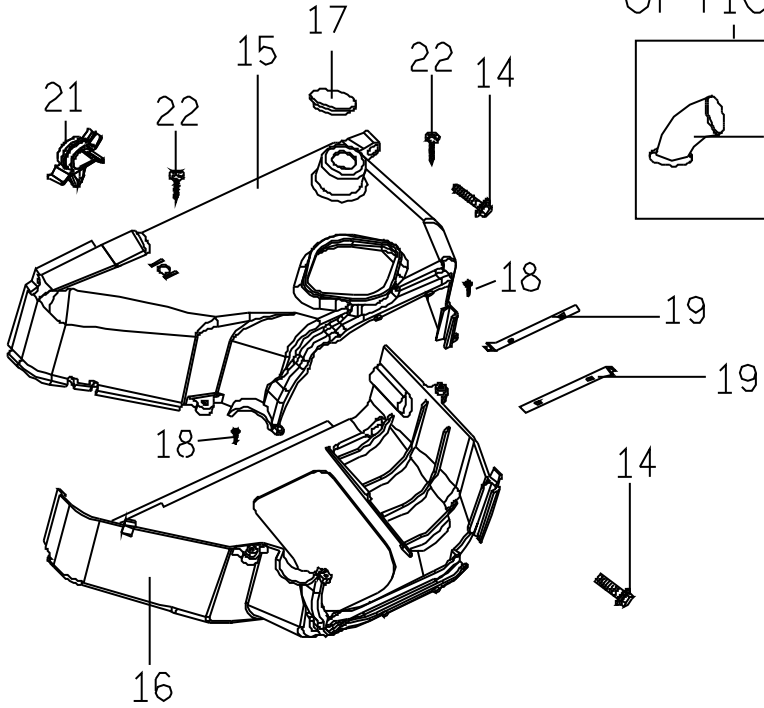
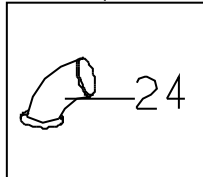

FR.

E8. 風扇蓋, 發電機 (FAN COVER, GENERATOR)

No.	Part No.	Q'TY	PART NAME	PART NAME
項目	零件號碼	數量	零件中文名稱	零件英文名稱
1	C7221000000	1	飛輪磁電機總成	A.C.G COMP.
2	C72210100000	1	飛輪	FLYWHEEL COMP
3	C72210200000	1	固定轉子	STATOR COMP
4	90190602700	3	六角凸緣螺栓(M6*27L)	HEXAGON FLANGE BOLT (M6*27L)
5	90190501201	2	六角凸緣螺栓	HEXAGON FLANGE BOLT (M5*12L)
6	92110500000	2	彈簧鎖緊墊圈	SPRING LOCK WASHER
7	92141200005	2	平墊圈	WASHER
8	92041200000	1	六角凸緣螺帽	HEXAGON FLANGE NUT
9	C70430000000	1	風扇	FAN
10	90190601204	4	六角凸緣螺栓(M6*1.0P*12L)	HEXANGON FLANGE BOLT
11	C70420000000	1	風扇罩	FAN COVER
12	90150501600	2	十字槽扁圓頭自攻螺釘	CR TRUSS HD TAPPING SCREW
13	C1042030000	1	橡膠塞	RUBBER PLUG
14	90180602000	1	六角凸緣螺栓(M6*20L)	HEXAGON FLANGE BOLT (M6*20L)
15	C70421000000	1	冷卻罩 (1), 無空氣管孔	COOLING HOOD (1)
15	C70422100001	1	冷卻罩 (1), 有空氣管孔	COOLING HOOD (1)
16	C70421100001	1	冷卻罩 (2)	COOLING HOOD (2)
17	C1701260000	1	橡膠塞	RUBBER PLUG
18	90130300800	2	十字槽圓頭自攻螺釘(M3*8L)	CR ROUND HD TAPPING SCREW (M3*8L)
19	C70421200000	2	冷卻罩油封	SEAL, COOLING HOOD
20	C76031300001	1	引擎機油注意貼紙(英文)	OIL NOTICE LABEL (ENGLISH)
20	C76031300000	1	引擎機油注意貼紙(中文)	OIL NOTICE LABEL (CHINESE)
21	C1701290000	1	塑膠鎖扣	PLASTIC LOCKER
22	90110401200	4	十字槽盤頭自攻螺釘(M4*12L)	CR PAN HD TAPPING SCREW
23	92110500000	2	平墊圈	PLAIN WASHER
24	C10422700001	1	熱導風管	AIR PIPE
25	C72810100000	1	排管前段隔熱板	HEAT PROTECTOR
26	90110401200	2	十字槽盤頭自攻螺釘(M4*12L)	CR PAN HD TAPPING SCREW

E9.
起動馬達, 機油泵
STARTING MOTOR. OIL PUMP

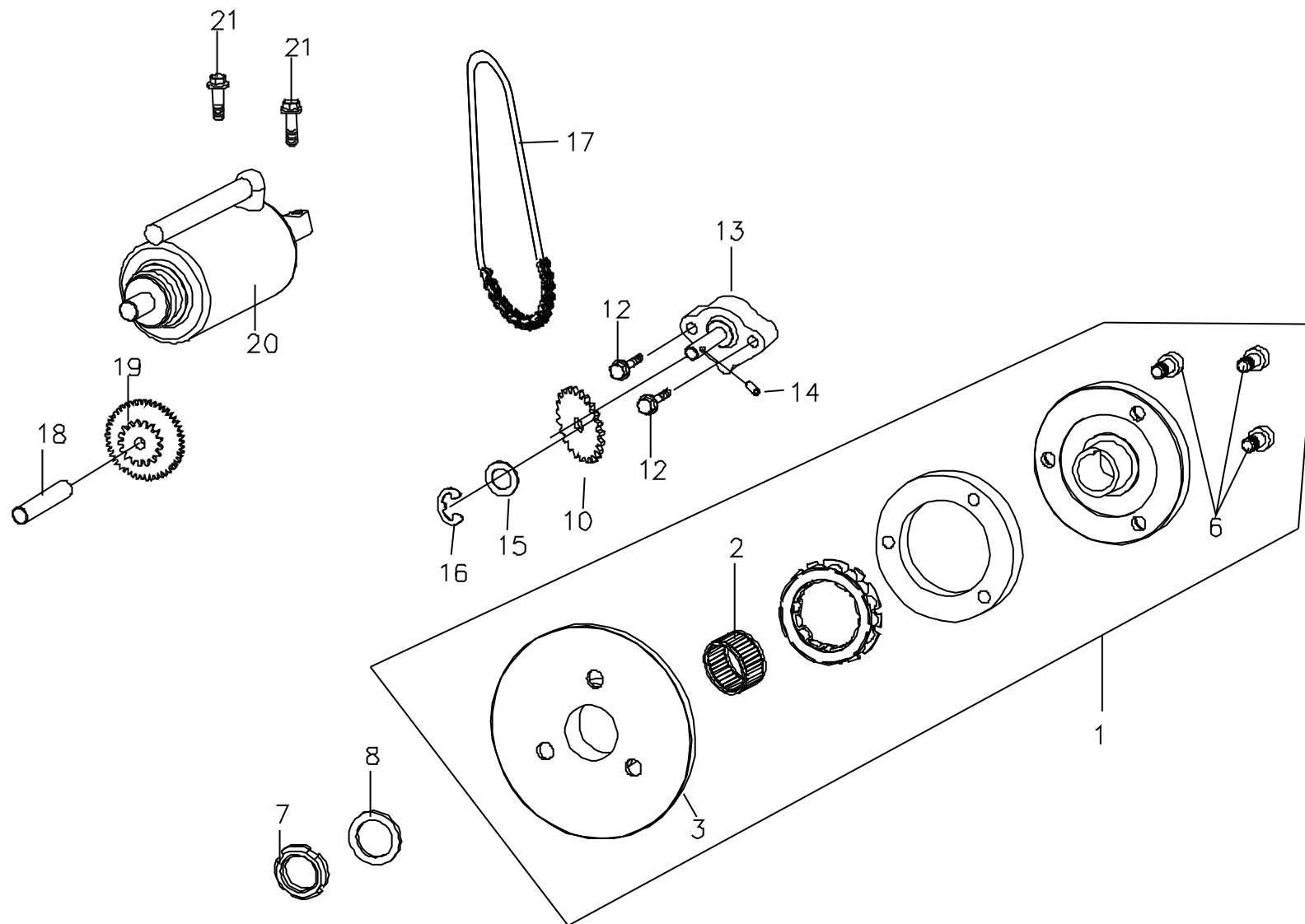

E9.1 起動馬達,機油(STARTING MOTOR,OIL PUMP)

No.	Part No.	Q'TY	PART NAME	PART NAME
項目	零件號碼	數量	零件中文名稱	零件英文名稱
1	C72430010001	1	單向離合器總成	ONE WAY CLUTCH
2	96590283200	1	滾針軸承	NEEDLE BEARING
3	C72440000001	1	齒盤	GEAR SPROCKET
6	90210801600	3	六角承窩螺栓	SOCKET BOLT
7	C1243060000	1	鎖定螺帽(L)	LOCK NUT (L)
8	92142200000	1	平墊圈(22*31*2.5)	WASHER (22*31*2.5)
10	C70661400000	1	機油泵鍊輪	OIL PUMP SPROCKET
12	90180602500	2	六角凸緣螺栓	HEXANGON FLANGE BOLT
13	C70810010000	1	機油泵總成	OIL PUMP COMP.
14	93560301400	1	定位銷	LOCK PIN
15	92141000015	1	平墊圈	PLAIN WASHER
16	92180800000	1	E型扣環	E-TYPE CLIP
17	C70812200000	1	機油泵驅動鍊條	OIL PUMP DRIVING CHAIN
18	C1242040000	1	起動減速齒輪軸	SHAFT, START REDUCTION GEAR
19	C1242010000	1	起動減速齒輪	GEAR, STARTER REDUCTION
20	C72410010000	1	起動馬達組合	MOTOR ASSY STARTER
21	90180602000	2	六角凸緣螺栓(M6*20L)	HEXAGON FLANGE BOLT (M6*20L)

E10 傳動齒輪箱

GEAR TRANSMISSION

FR. 

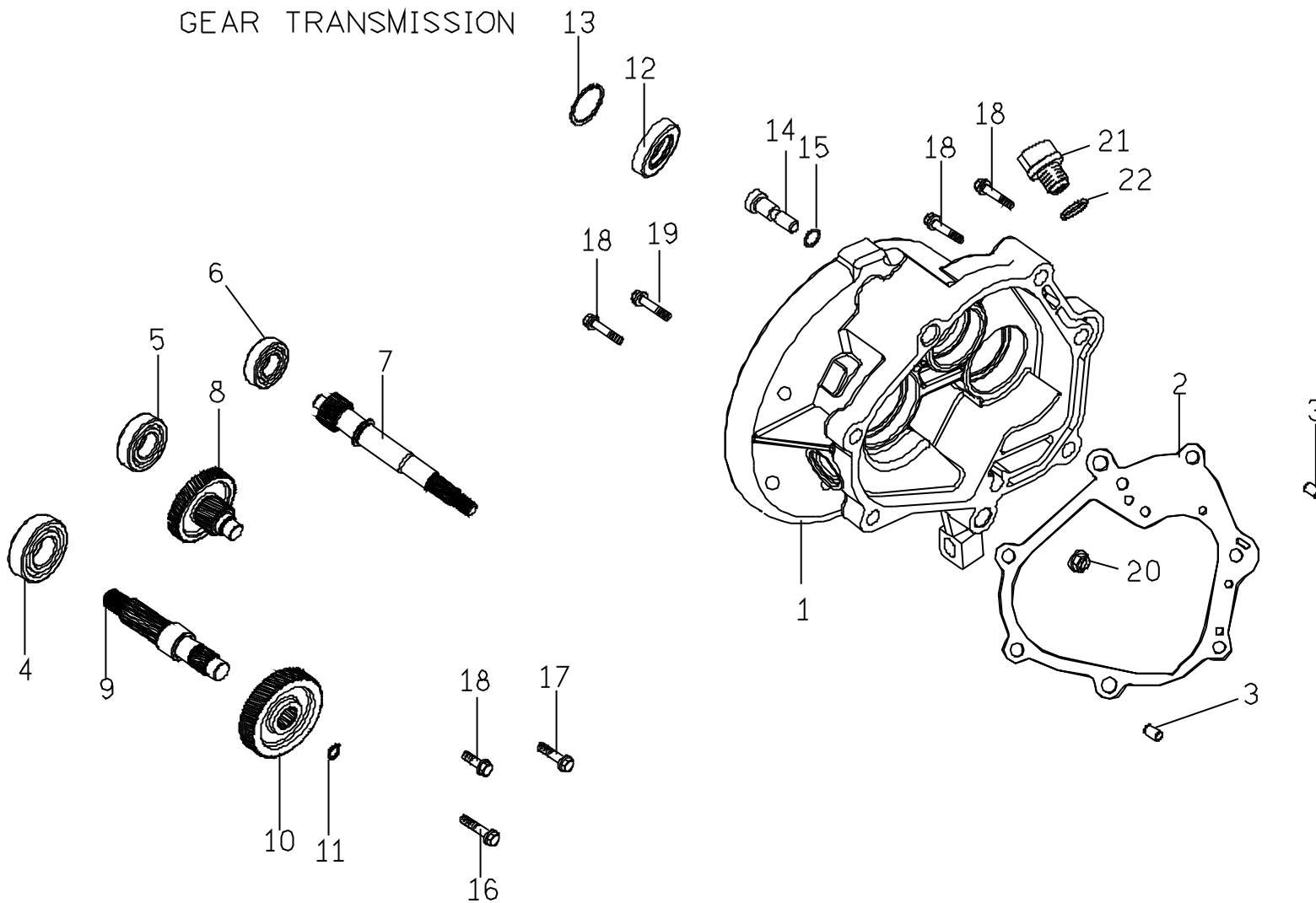

E10. GMAX 200 GEARBOX

No.	Part No.	Q'TY	PART NAME	PART NAME
項目	零件號碼	數量	零件中文名稱	零件英文名稱
1	C2141011000	1	傳動箱蓋	TRANSMISSION COVER
2	C2141021000	1	傳動箱蓋襯墊	TRANSMISSION COVER GASKET
3	93541001401	2	定位銷(10*14)	LOCK PIN
4	96510630100	1	深槽滾珠軸承(6301)	BALL BEARING
5	96510600200	1	深槽滾珠軸承(6002)	BALL BEARING
6	96530622200	1	雙封滾珠軸承(6222)	BALL BEARING.DOUBLE SEALED
7	C71411000001	1	驅動軸	DRIVE SHAFT
8	C71412000001	1	惰齒輪組合	IDLE GEAR COMP.
9	C71414100000	1	後軸	AXLE DRIVE
10	C71413100001	1	最終齒輪	FINAL GEAR
11	92172200000	1	C型扣環(22)	RETAINING RING C TYPE
12	95572742702	1	TC形油封(42* 25.8*7t)	OIL SEAL TC TYPE
13	92165000000	1	C型扣環(孔用)	RETAINING RING C TYPE
14	M2407430000	1	煞車軸蹄樞軸	PIVOT REAR BK.SHDE
15	95510800000	1	O形環(7.5*1.5)	O RING
16	90190805001	1	六角凸緣螺栓(M8*50L)	HEXAGON FLANGE BOLT
17	90190805500	1	六角凸緣螺栓(M8*45L)	HEXAGON FLANGE BOLT
18	90190804003	4	六角凸緣螺栓(M8*40L)	HEXAGON FLANGE BOLT
19	90190802600	1	六角凸緣螺栓(M8*26L)	HEXAGON FLANGE BOLT
20	92060800000	1	六角凸緣螺帽(M8*1.25P)	HEXAGON FLANGE NUT
21	P1062150000	1	機油螺栓	OIL BOLT
22	95511300001	1	O形環	O-RING
23	M2701070000	1	塑膠塞	RUBBER PLUG

E11 空氣濾清器組合
AIR CLEANER COMP.

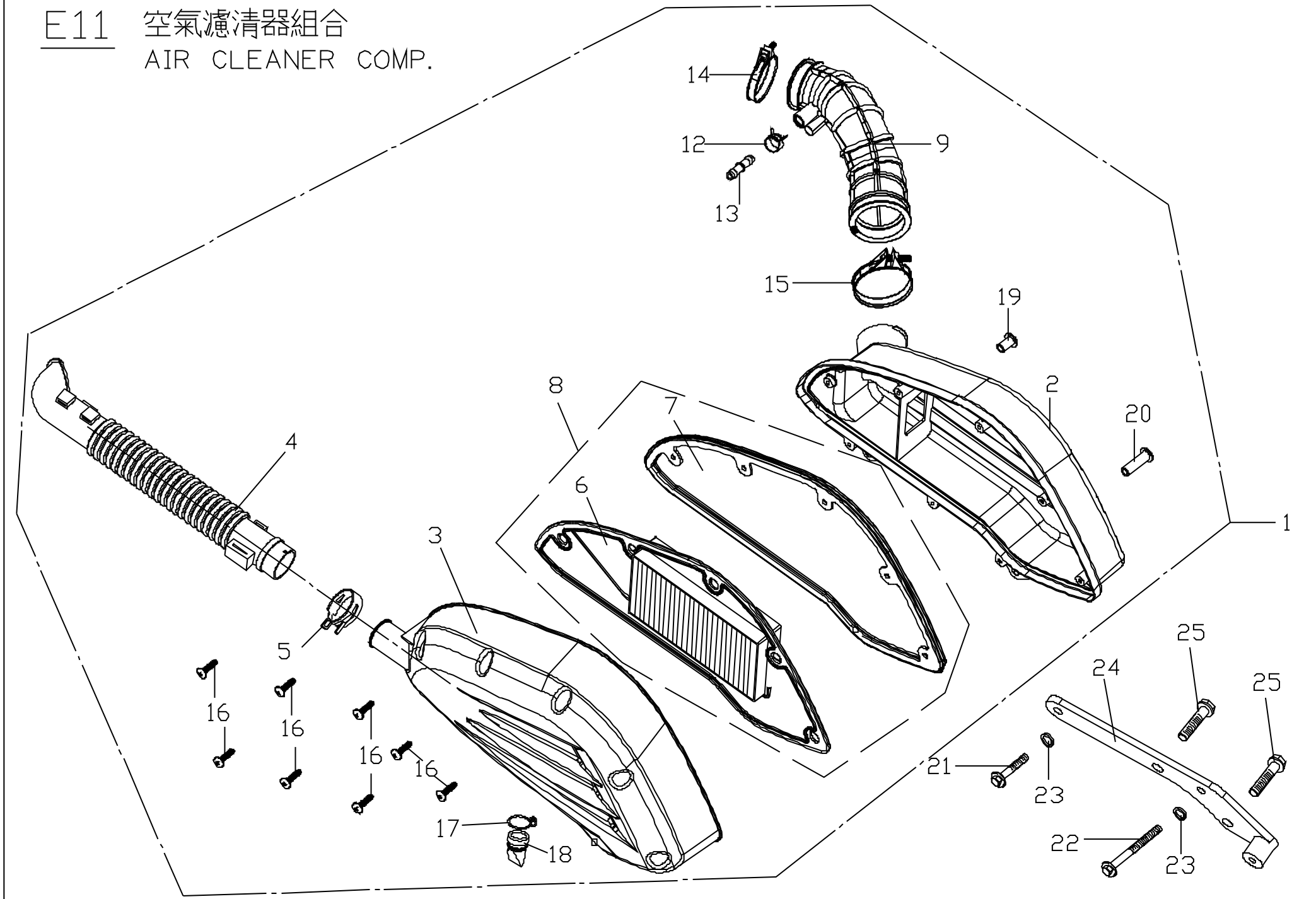

E11. 空氣濾清器組合(AIR CLEANER COMP.)

No.	Part No.	Q'TY	PART NAME	PART NAME
項目	零件號碼	數量	零件中文名稱	零件英文名稱
1	C72620000001	1	空氣濾清器組合(外銷,無EEC)	AIR CLEAN ASSEMBLY
3	C72620200000	1	上蓋	COVER
4	P6262270000	1	進氣管	INTAKE PIPE
5	92221300001	1	板狀管夾	CLIP
6	NA	1	紙蕊	ELEMENT
7	C72620400000	1	墊圈	ELEMENT PARKING
8	C72620700000	1	紙蕊及墊圈組合	ELEMENT & PACKING ASSY.
9	C72620500002	1	出氣導管(外銷,無EEC)	JOINT TUBE
11	92221000001	1	板狀管夾	CLIP
12	92221300001	1	板狀管夾	CLIP
13	M2262360000	1	塑膠導管	TUBE TWO WAY
14	M2262110000	1	夾緊環	CLIP
15	M2262380000	1	夾緊環	CLIP
16	90150502500	8	螺絲	TAPPING SCREW
17	92201200000	1	軟管夾	CLIP
18	C72620700000	1	排塵橡皮	DUST-PROOF RUBBER
19	C72620600001	1	襯套	BUSH
20	C72620600000	1	襯套	BUSH
21	90190603500	1	六角凸緣螺栓(M6*30L)	HEXAGON FLANGE BOLT (M6*30L)
22	90190604500	1	六角凸緣螺栓 (M6*45)	HEXAGON FLANGE BOLT (M6*45L)
23	92140600005	1	平墊圈	WASHER (6.4D*13D*1T)
24	C76340106000	1	後土除托架(E.D)	bracket rear fender
25	90190802000	2	六角凸緣螺栓(M8*20L)	HEXAGON FLANGE BOLT(M8*20L)

E12

機油冷卻器
OIL COOLER

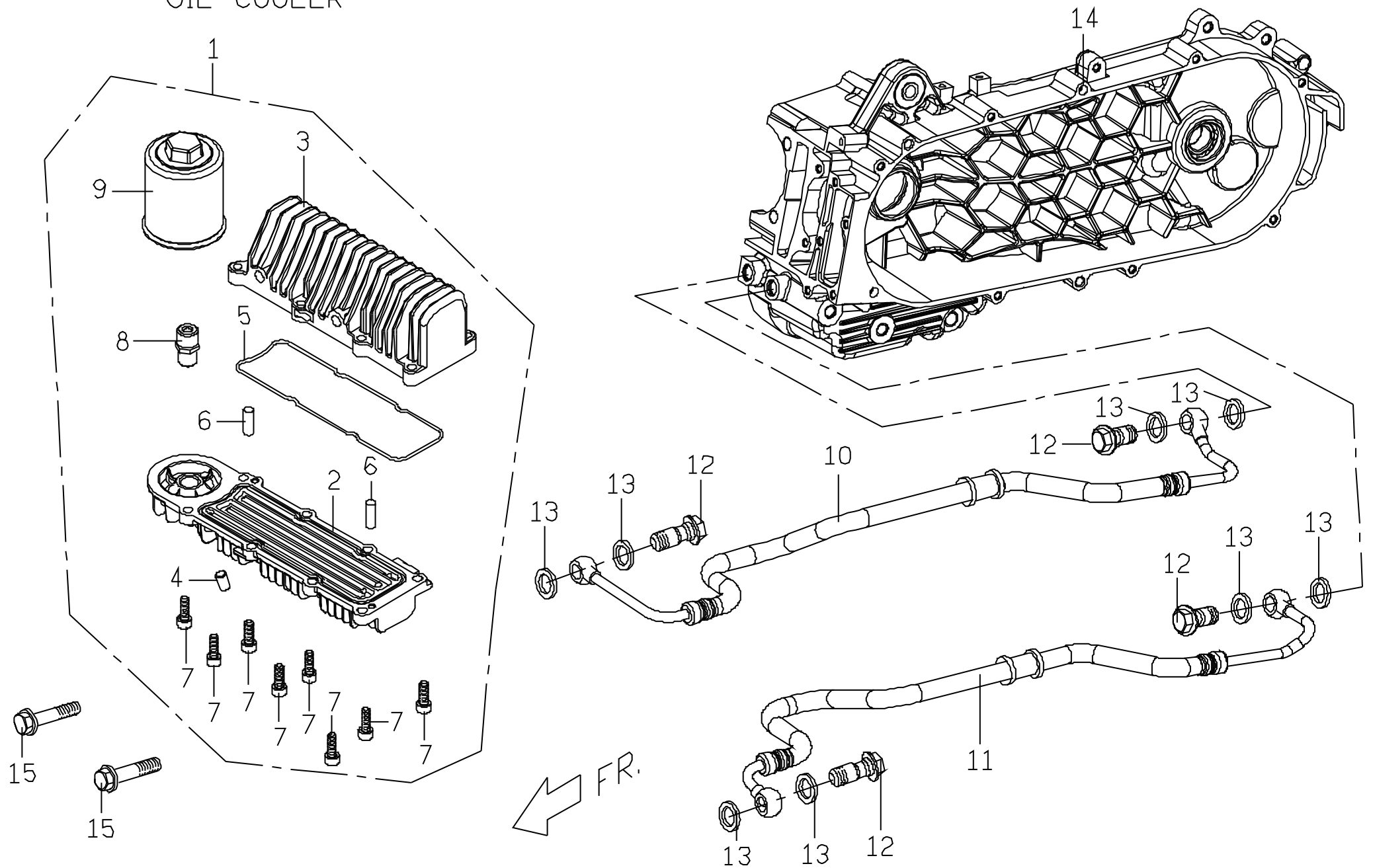

E12. 機油冷卻器(OIL COOLER)

No.	Part No.	Q'TY	PART NAME	PART NAME
項目	零件號碼	數量	零件中文名稱	零件英文名稱
1	C5083010000	1	機油冷卻器組合	OIL COOLER ASSY
2	NA	1	機油冷卻器下蓋	RADIATOR, LOWER
3	NA	1	機油冷卻器上蓋	RADIATOR, UPPER
4	G1061070000	1	油塞	OIL PLUG
5	C5083040000	1	機油冷卻器油封	OIL SEAL
6	93560401000	2	平行銷	LOCK PIN
7	90210601800	8	六角承窩螺栓	HEXAGON SOCKET HD. CAP S
8	C5083080000	1	機油濾心接頭	OIL FILTER JOINT
9	C1082020000	1	機油濾清器	OIL FILTER
10	C70830500000	1	機油冷卻器油管(1)	OIL COOLER PIPE (1)
11	C70830600000	1	機油冷卻器油管(2)	OIL COOLER PIPE (2)
12	C5083070000	4	通油螺栓	JOINT BOLT,OIL HOSE
13	92141200006	8	平墊圈	WASHER

E13

消音器
MUFFLER

1

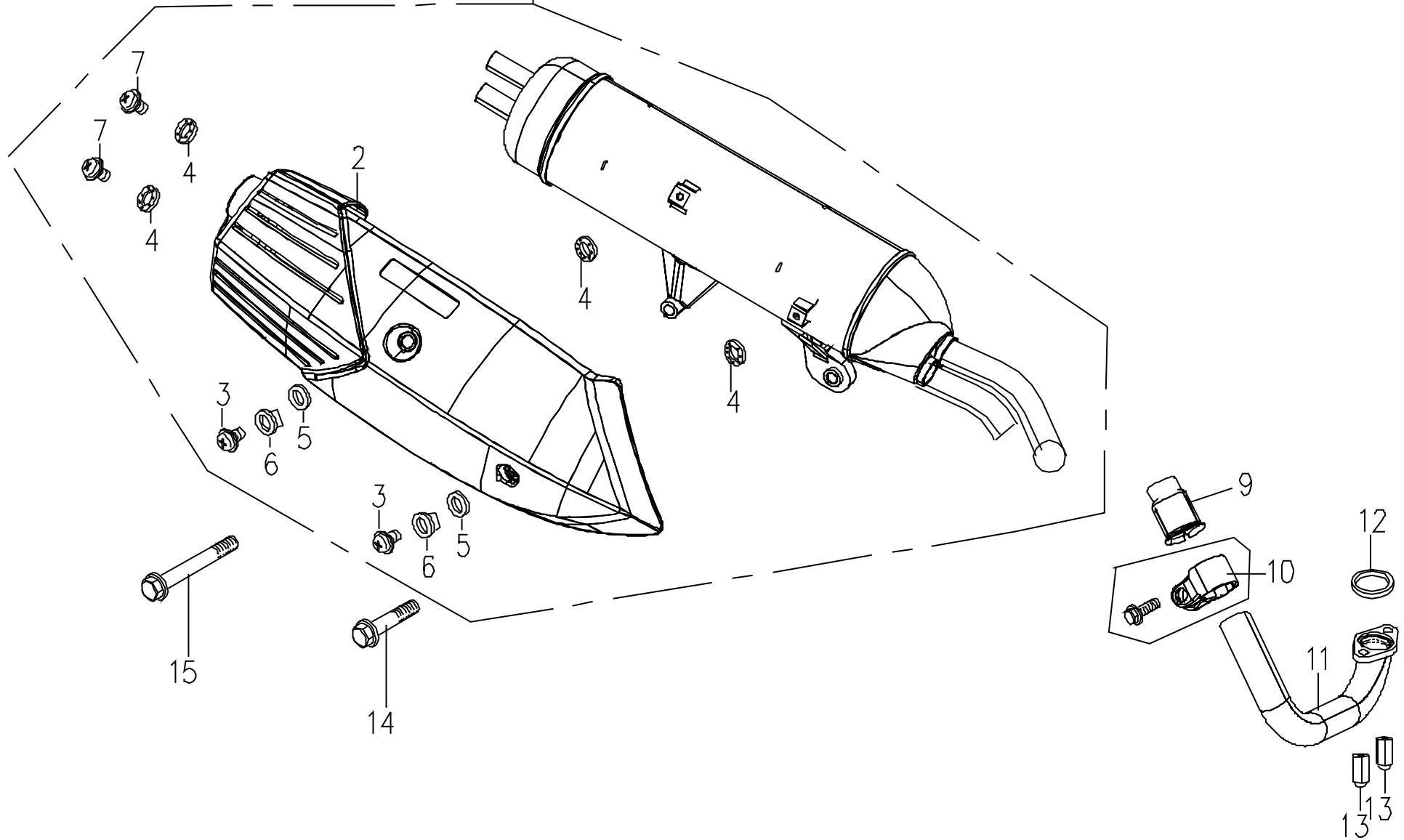

E13. 消音器 / MUFFLER

No.	Part No.	Q'TY	PART NAME	PART NAME
項目	零件號碼	數量	零件中文名稱	零件英文名稱
1	C72815010001	1	消音器後段總成(一般外銷)	MUFFLER ASSEMBLY
2	M22810100007	1	外隔熱板	HEAT PROTECTOR
3	90050602000	2	傘型螺絲	C-R PAN HD MACHINE SCREW
4	92140600015	4	耐高溫墊片	PACKING
5	C328A040000	2	鎖環	CIRCLET
6	C328A020000	2	鎖環內襯管	INNER SPACER
7	90050601000	2	傘型螺絲	C-R PAN HD MACHINE SCREW
9	HE2810700000	1	密封襯套	SEALING BUSH
10	C72810800000	1	連接環組合	CONNECTOR ASSY.
11	C72811010000	1	排氣管前段總成	FRONT SECTION, MUFFLER
12	HE281020000	1	排氣管墊片(石棉材質)	GASKET, MUFFLER
13	92050800000	2	六角蓋形螺帽(長型)	HEXAGON CASTLE NUT
14	90191005501	1	六角凸緣螺栓	HEXAGON FLANGE BOLT
15	90191008500	1	六角凸緣螺栓	HEXAGON FLANGE BOLT

E14. 後輪 (M2-200)
REAR WHEEL

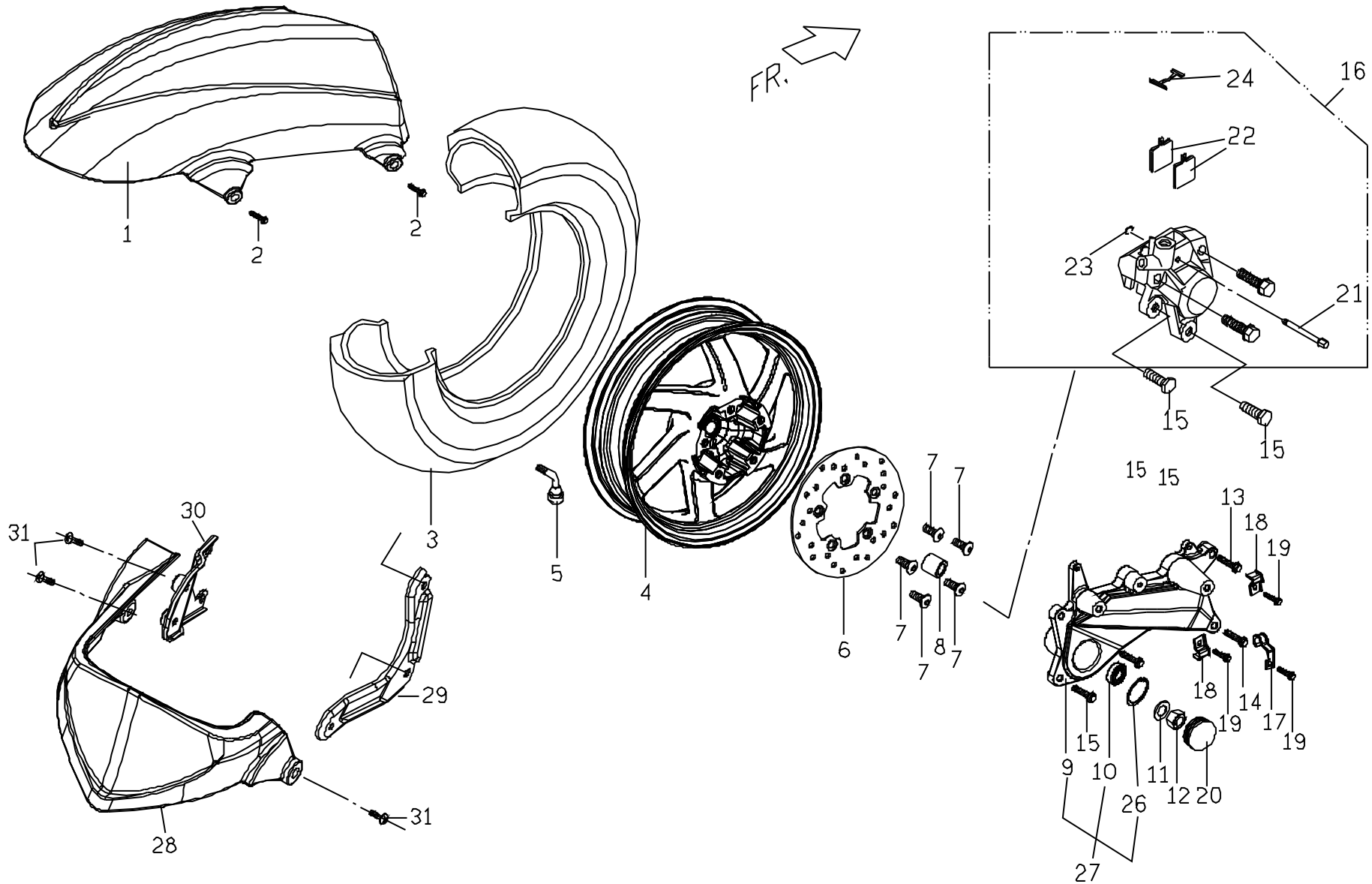

E14. 引擎 / 後輪 / ENGINE REAR WHEEL

No.	Part No.	Q'TY	PART NAME	PART NAME
項目	零件號碼	數量	零件中文名稱	零件英文名稱
1	C76340006500	1	後土除(超黑)	REAR FENDER
2	90190601200	2	六角凸緣螺栓(M6*1.0P*12L)	HEXAGON FLANGE BOLT(M6*1.0P*12L)
3	M240G320000	1	後輪胎總成130/60-13	REAR TIRE
4	M2406101770	1	後輪圈(13"銀色)	REAR WHEEL RIM
4	M24061016D00	1	後輪圈(13"黑色)	REAR WHEEL RIM
5	P140B330000	1	氣門嘴	VALVE
6	M24068000001	1	後煞車碟盤(220mm)	REAR BRAKE DISK
7	C1403510000	5	前煞車盤螺絲(M8*1.25P*24L)	SCREW, FR BRAKE DISK(M8*1.25P*24L)
8	M2406840000	1	襯套	BUSH
9	M2406834000	1	後叉	REAR ENGINE BRACKET
10	96530600300	1	雙封深槽滾珠軸承	BALL BEARING, DOUBLE SEALED
11	92141600002	1	平墊圈	WASHER
12	92011600000	1	U型螺帽	U TYPE SPRING NUT
13	90190804501	1	六角凸緣螺栓	HEXAGON FLANGE BOLT
14	90190804501	1	六角凸緣螺栓	HEXAGON FLANGE BOLT
15	90190802601	2	六角凸緣螺栓	HEXAGON FLANGE BOLT
16	M24066022J06	1	後煞車夾	REAR BRAKE CALIPER
17	M2403720000	1	煞車油管夾(B)	BRAKE TUBE CLAMP (B)
18	M2403710000	2	煞車油管夾(A)	BRAKE TUBE CLAMP (A)
19	90190602002	3	六角凸緣螺栓(M6*20L)	HEXAGON FLANGE BOLT
20	M2701050000	1	塑膠塞(48內塞)	RUBBER PLUG
21	M240F1200006	1	煞車片銷	PIN, PADS
22	M240F1000006	2	煞車片組成	PAD
23	M240F1300006	1	扣環	CLIP
24	M240F1100006	1	軛簧	YOKE
25	M24037000001	1	後煞車油管	REAR BRAKE HOSE
26	92163500000	1	C形扣環	C CLIP

E14. 後輪 (M2-200)
REAR WHEEL

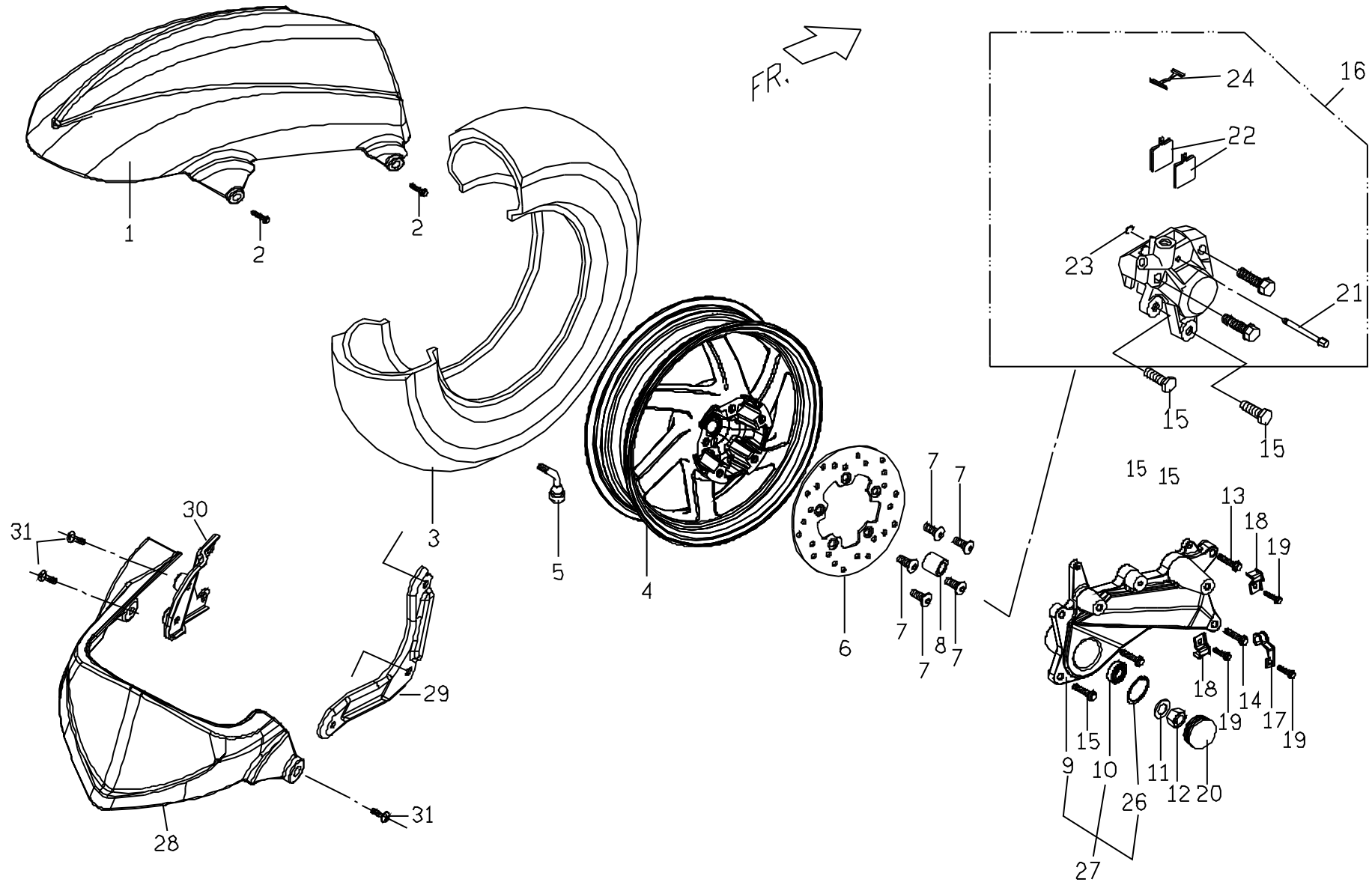

E14. 引擎 / 後輪 / ENGINE REAR WHEEL

No.	Part No.	Q'TY	PART NAME	PART NAME
項目	零件號碼	數量	零件中文名稱	零件英文名稱
27	M2406824000	1	後叉總成	REAR ENGINE BRACKET ASSY.
28	M26340706500	1	下後土除	TAIL FENDER
29	M26340310001	1	右後土除托架	BRACKET, RH TAIL FENDER
30	M26340200001	1	左後土除托架	BRACKET, LH TAIL FENDER
31	90190602002	3	六角凸緣螺栓	HEXAGON FLANGE BOLT

F1 方向把手前後蓋。方向把手管。遮陽板
COVERUPPER&LOWER.HANDLE BAR.
SUN PLATE.

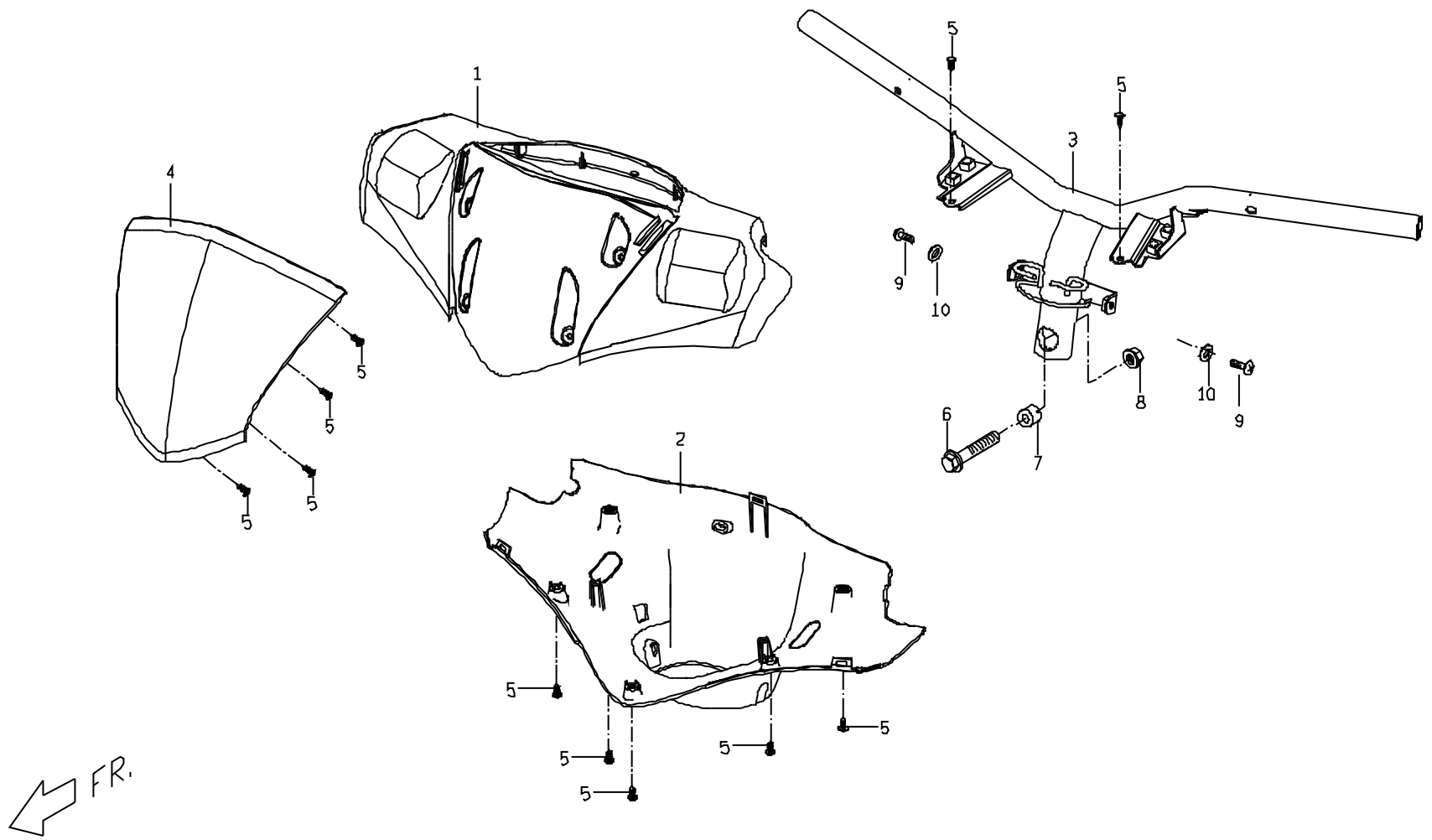

F1方向把手前後蓋/方向把手管/遮陽板-COVERUPPER&LOWER.HANDLE BAR.SUN PLATE.

No.	Part No.	Q'TY	PART NAME	PART NAME
項目	零件號碼	數量	零件中文名稱	零件英文名稱
1	M26130001N0	1	方向把手上蓋, 紅色	HANDLE COVER UPER(RED)
1	M26130004W0	1	方向把手上蓋, 藍色	HANDLE COVER UPER(BLUE)
1	M26130007N0	1	方向把手上蓋, 灰色	HANDLE COVER UPER(GRAY)
1	M2613000270	1	方向把手上蓋, 黃色	HANDLE COVER UPER(yellow)
2	M2614001650	1	方向把手下蓋	HANDLE COVER LOWER
3	M26120026000	1	方向把手管總成	HANDLE BAR ASSY.
4	M2613020000	1	遮陽板	AGAINST SUN PLATE
5	90110401200	11	十字槽盤頭自攻螺釘(M4*12L)	CR PAN HD TAPPING SCREW(M4*12L)
6	90191005002	1	六角凸緣螺栓(M10*1.25P*50L)	HEXAGON FLANGE BOLT (M10*1.25P)
7	C1612011000	1	墊環	PLAIN RING
8	92061000001	2	六角防鬆螺帽(M10*1.25P)	HEXAGON LOCK NUT (M10*1.25P)
9	90040601400	2	十字槽盤頭機器螺釘(M6*14L)	CR PAN HD MACHINE SCREW(M6*14L)
10	92140600005	2	平墊圈(6.4D*13D*1T)	WASHER (6.4D*13D*1T)

F2 碼 錶
SPEEDOMETER

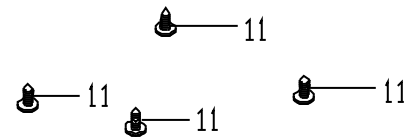
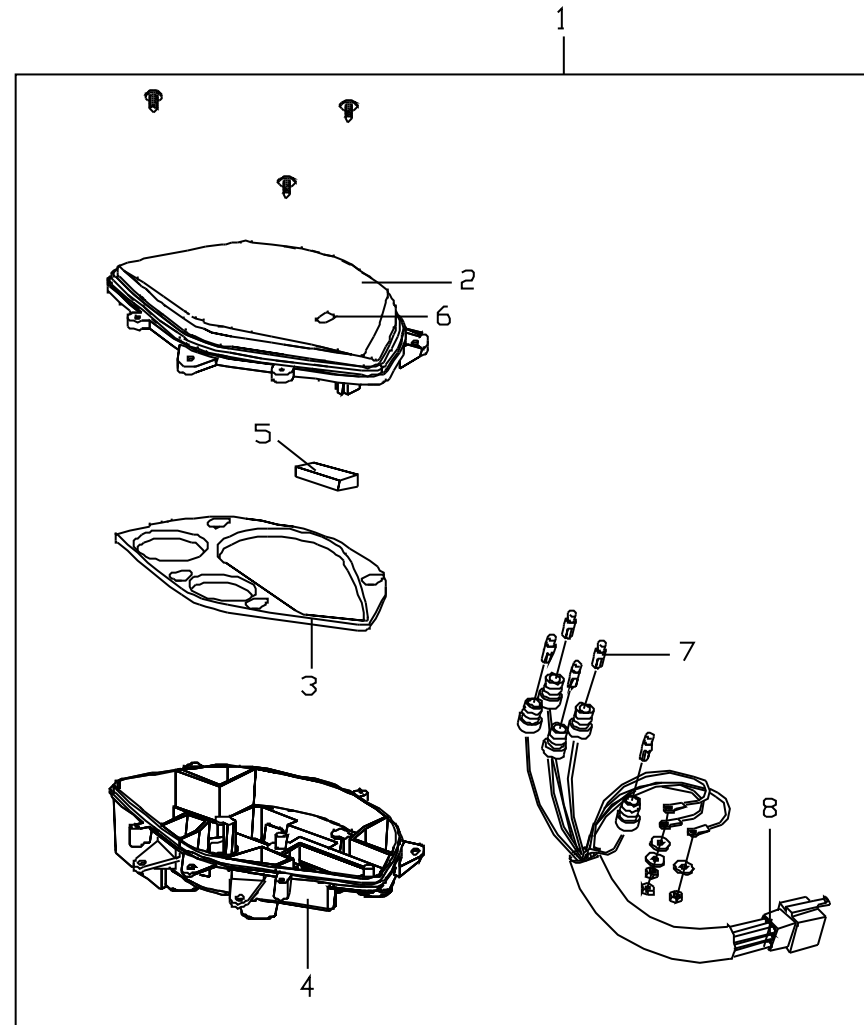
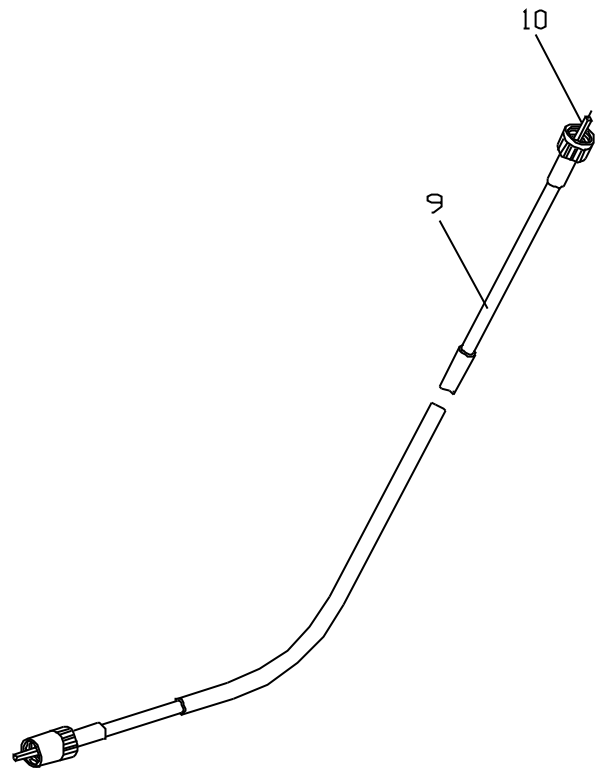

F2 碼錶 /SPEEDOMETER

No.	Part No.	Q'TY	PART NAME	PART NAME
項目	零件號碼	數量	零件中文名稱	零件英文名稱
1	M25610010006	1	碼錶總成(四行程)	SPEEDMETER ASSY. (PGO logo)
2	M256A020000	1	錶鏡	LENS
3	M256A070000	1	飾板	DECORATED PLATE
4	NA	1	底座	BASE
5	M256A040000	1	時鐘組立	DIGITAL CLOCK
6	M256A050000	1	按鍵組立	ADJUSTING BUTTON ASSY.
7	M256A080000	6	碼錶燈泡	BULB
8	M256A140000	1	電線組立	CONNECTING WIRE
9	M2544000000	1	碼錶導線總成(碟)	SPEED METER CABLE ASSY
10	NA	1	內線	INNER WIRE
11	90110401200	4	十字槽盤頭自攻螺釘(M4*12L)	CR PAN HD TAPPING SCREW(M4*12L)
12	M256A090000	1	碼錶飾板	SPEEDOMETER DECORATED PLATE

F3.2 導線。開關。後視鏡 (前碟後碟)
CABLE, SWITCH, BACK MIRROR

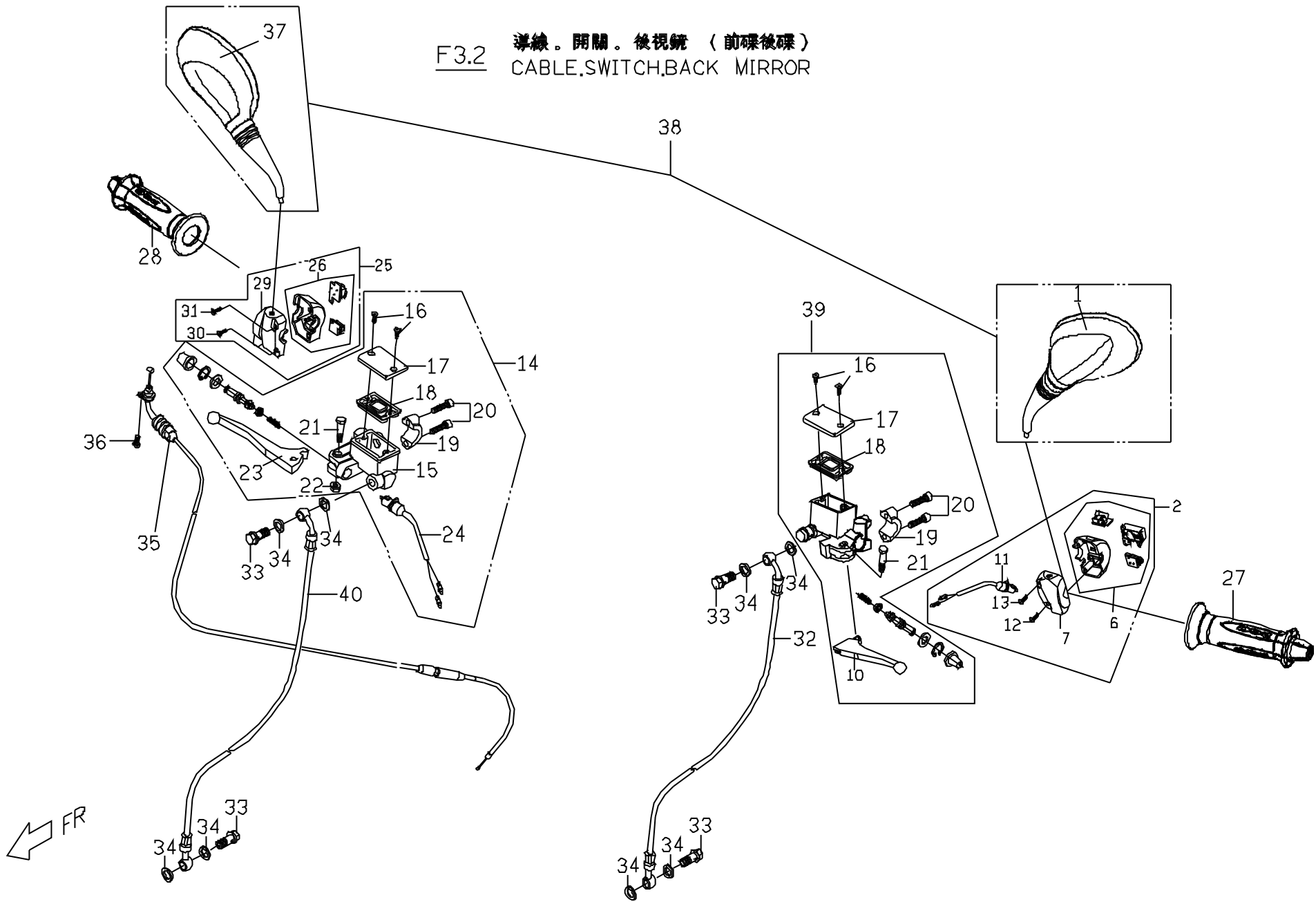

F3.2 導線/開關/後視鏡 / CABLE.SWITCH.BACK MIRROR

No.	Part No.	Q'TY	PART NAME	PART NAME
項目	零件號碼	數量	零件中文名稱	零件英文名稱
1	M261F010000	1	左後視鏡, 雙色	LH BACK MIRROR
2	M2546000000	1	左把手開關總成(C2小改)	HANDLEBAR SWITCH ASSY, LH
6	C254F0300005	1	內夾持板2組合	CASE,SWITCH UNDER 2 ASSY.
7	M254F020000	1	內夾持板1	CASE,SWITCH UNDER 1
10	M240C190000	1	煞車拉桿	LEVER,LH BRAKE
11	M25480300000	1	煞車安全開關組合	STOP SWITCH COMP
12	P154F390000	1	埋頭螺釘	SCREW,PAN HEAD
13	P154F400000	1	埋頭螺釘	SCREW,PAN HEAD
14	M24030040000	1	前煞車總泵	MASTER CYLINDER, FR BRAKE
16	P140C130000	2	螺絲	SCREW
17	P140C120000	1	油杯蓋	CAP,RESERVOIR
18	P140C110000	2	皮膜	DIAPHRAGM,RESERVOIR
19	P140C240000	2	夾持具	BRACKET,MASTER CYLINDER
20	P140C250000	2	內六角螺栓	HEX SOCKET HEAD BOLT
21	P140C220000	2	螺栓	BOLT
22	P140C230000	2	凸緣螺帽	FLANGE NUT
23	M240C190000	1	煞車拉桿	LEVER,RH BRAKE
24	M25480300000	1	右安全開關	SWITCH COMP
25	P25480000001	1	右把手開關總成	SWITCH ASSY.RH HANDLEBAR
26	P254H0100001	1	內夾持板2組合	CASE,SWITCH UNDER 2 ASSY.
27	C25410000001	1	左握把總成	GRIP ASSY, LH
28	C25420000001	1	右握把總成	GRIP ASSY, RH
29	P154H020000	1	內夾持板1	CASE,SWITCH UNDER 1
30	P154F400000	1	十字槽圓頭螺栓	C-R ROUND HD TAPPING
31	P154F390000	1	十字槽圓頭螺栓	C-R ROUND HD TAPPING

F3.2 導線。開關。後視鏡 (前碟後碟)
 CABLE, SWITCH, BACK MIRROR

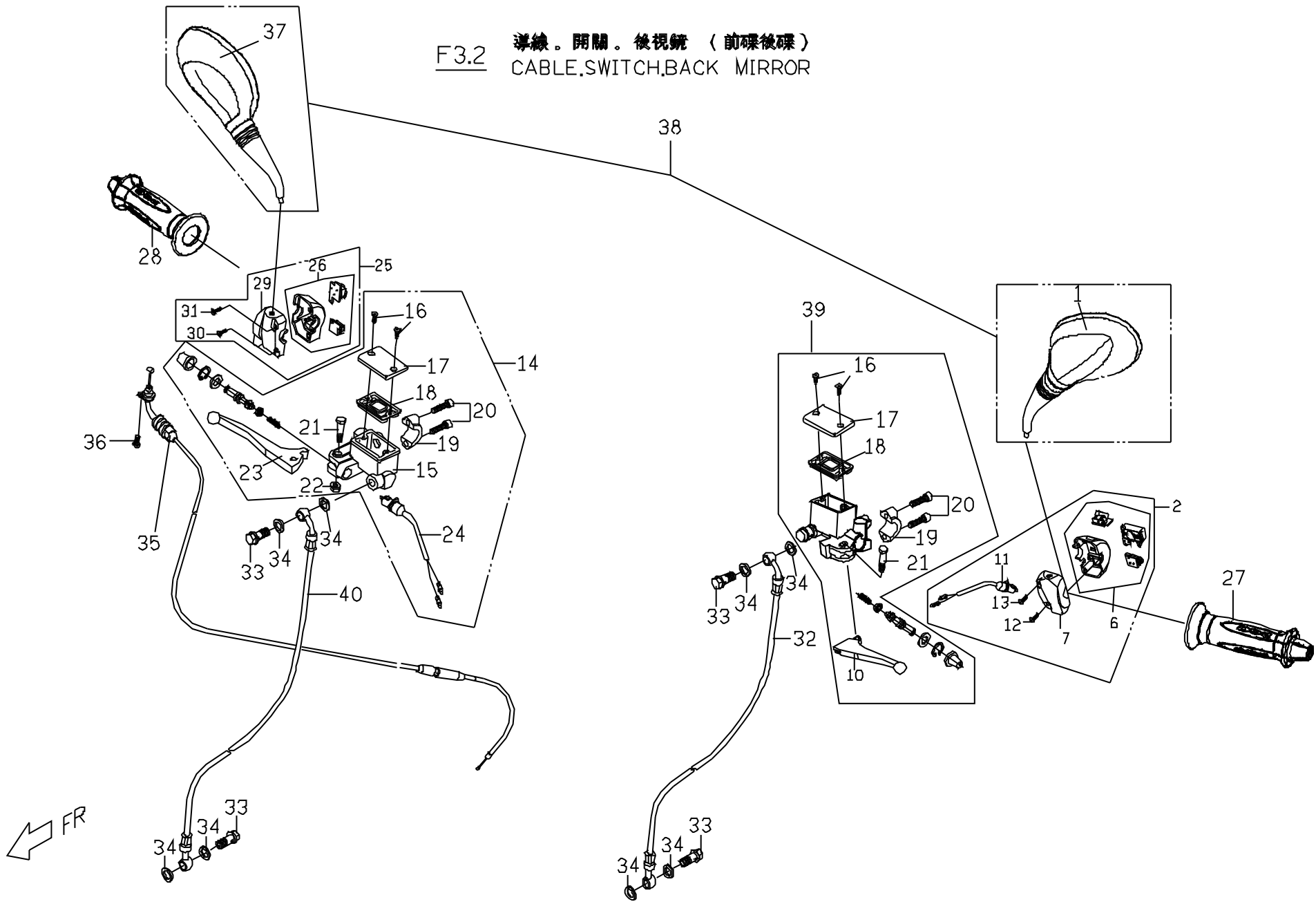

F3.2 導線/開關/後視鏡 / CABLE.SWITCH.BACK MIRROR

No.	Part No.	Q'TY	PART NAME	PART NAME
項目	零件號碼	數量	零件中文名稱	零件英文名稱
32	M24037000001	1	後煞車油管總成	REAR BRAKING TUBE
33	P14038110000	1	煞車油管通油螺栓	JOINT BOLT,BRAKE HOSE
34	92141000002	4	平墊圈	PLAIN WASHER
35	M25446000003	1	加油導線總成	THROTTLE CABLE
36	90040501200	1	十字槽盤頭機器螺釘	CR PAN HD MACHINE SCREW(M5*12L)
37	M261F020000	1	右後視鏡, 雙色	RH BACK MIRROR
38	M2616000000	1	後視鏡總成, 雙色	BACK MIRROR COMP
39	M24063040000	1	後煞車總泵	REAR BRAKING MASTER CYLINDER
40	M24036020000	1	前煞車油管	FRT BRAKING TUBE

F4. 前叉
FRONT FORK

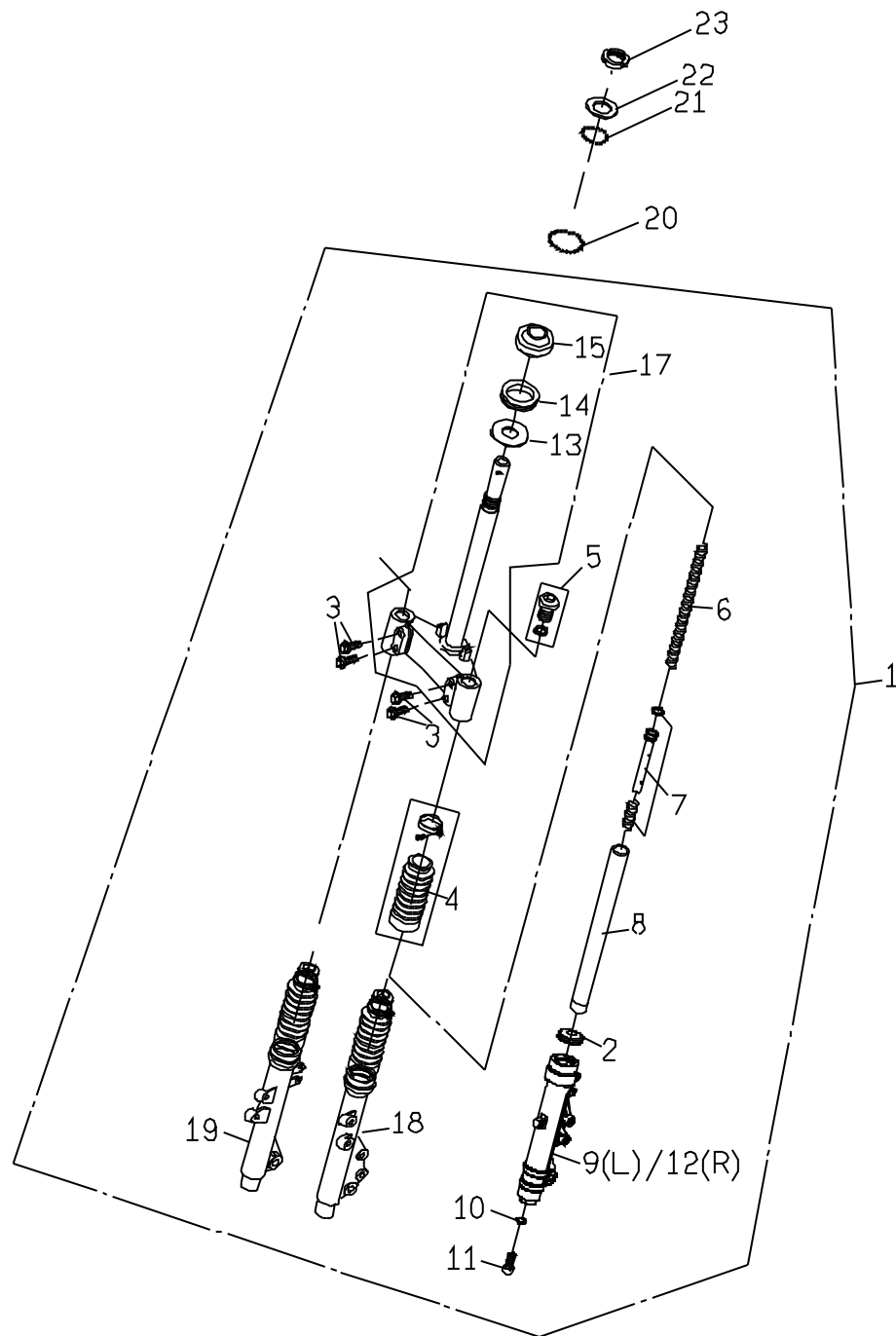
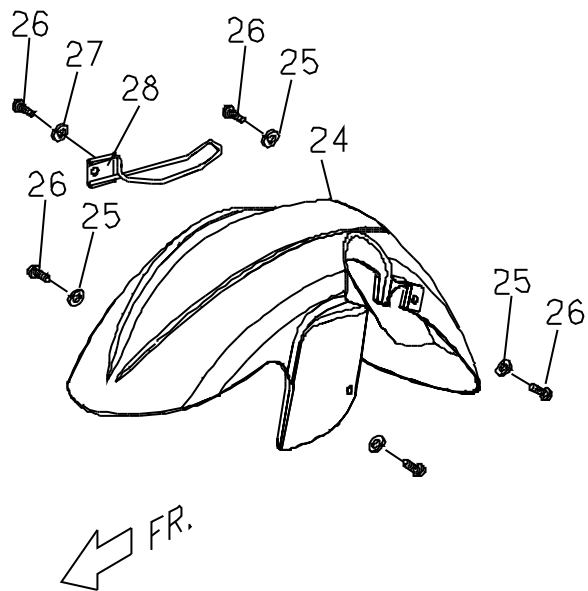

F4.2 前叉 FRONT FORK / M2-125 & M2-150 & M2-200

No.	Part No.	Q'TY	PART NAME	PART NAME
項目	零件號碼	數量	零件中文名稱	零件英文名稱
1	M24430007202	1	前叉總成 (散銀色)	FRONT FORK ASSY
1	M24430006D02	1	前叉總成 (霧面黑)	FRONT FORK ASSY
2	C144C160000	2	油封	OIL SEAL
3	C144C030000	4	螺栓	HEXAGON BOLT
4	C144C040000	2	橡膠套管	BOOT
5	C144C050000	2	內筒螺栓組	BOLT ASSY.
6	M244C061000	2	大彈簧	SPRING, FRONT FORK
8	C144C080000	2	內筒組	INNER.TUBE COMP
10	C144C100000	2	銅墊片	PLAIN WASHER
11	C144C110000	2	六角螺栓	HEXAGON BOLT
13	C144C130000	1	墊片	GASKET
14	P244C040000	1	防塵套	COVER
15	C144C150000	1	下軸承內座	INNER BEARING CAGE
17	M244C200000	1	下三角架總成	UNDER BRACKET,COMP.
18	M244C2100002	1	左外筒總成	TUBE COMP. LH
19	M244C2200002	1	右外筒總成	TUBE COMP. RH
18	M244C2106D02	1	左外筒總成	TUBE COMP. LH
19	M244C2206D02	1	右外筒總成	TUBE COMP. RH
20	99010600000	19	鋼珠(1/4")	BEARING BALL(1/4")
21	99010400000	26	鋼珠 (5/32)	BEARING BALL
22	E1444050000	1	上座環型螺帽	UPPER RING-SHAPE NUT
23	E1444040000	1	轉向軸防鬆螺帽	STEERING SHAFT LOCK NUT
24	M26320011N0	1	前土除(紅色)	FR FENDER
24	M26320014W0	1	前土除(藍色)	FR FENDER
24	M26320017N0	1	前土除(灰色)	FR FENDER
24	M2632001270	1	前土除(黃色)	FR FENDER

F4. 前叉
FRONT FORK

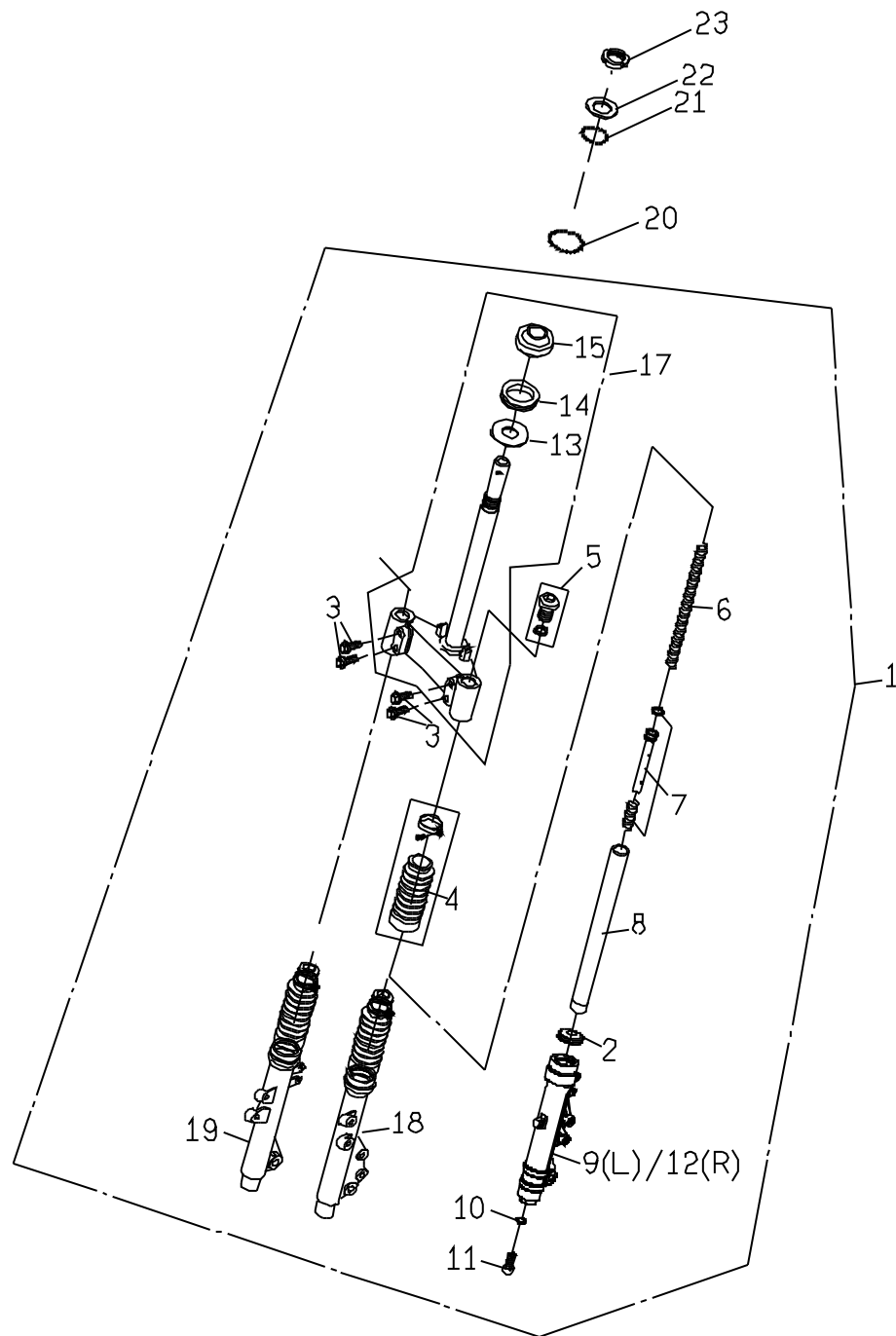
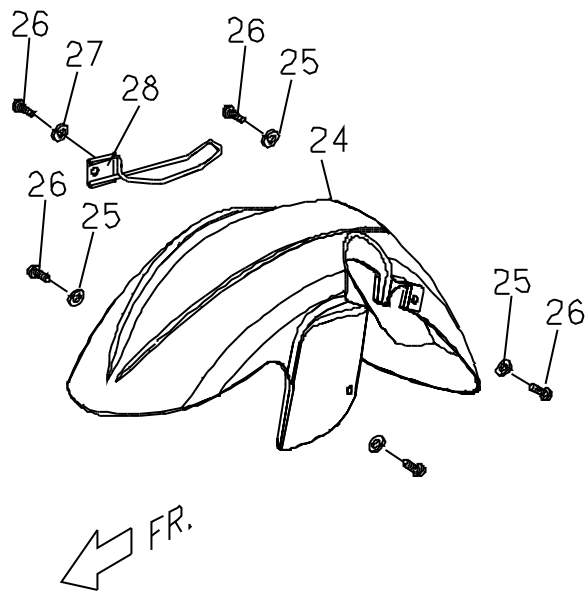

F4.2 前叉 FRONT FORK / M2-125 & M2-150 & M2-200

No.	Part No.	Q'TY	PART NAME	PART NAME
項目	零件號碼	數量	零件中文名稱	零件英文名稱
25	92140600018	5	平墊圈	PLAIN WASHER
26	90040601600	6	十字槽盤頭機器螺釘(M6*16L)	CR PAN HD MACHINE SCREW
27	92110600000	5	彈簧墊圈(6D*1.8T)	SPRING WASHER
28	M2544020000	1	碼錶導線束圈(右)	SPEEDMETER CABLE CLIP COMP (R)

F5.2 輪胎。前輪圈。碟式煞車夾
TIRE.FRT WHEEL.FRT CALIPER.

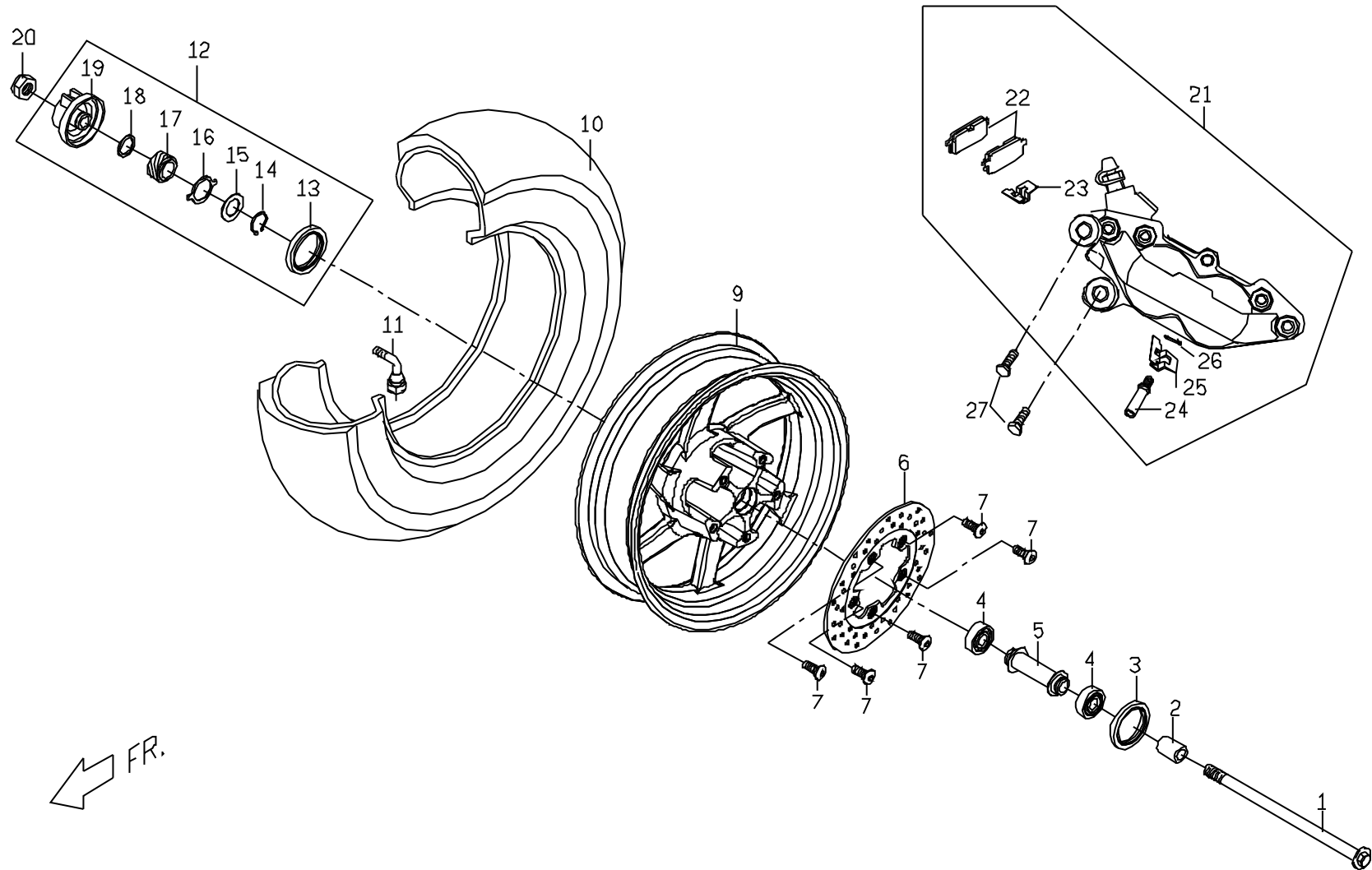

F5.2 前輪圈,碟式煞車夾 /TIRE.FRT WHEEL

No.	Part No.	Q'TY	PART NAME	PART NAME
項目	零件號碼	數量	零件中文名稱	零件英文名稱
1	C14025010000	1	前輪軸	AXLE , FR WHEEL
2	P1401010000	1	間隔環	SPACER
3	95572235700	1	T C 型油封	OIL SEAL, TC TYPE
4	96520620100	2	單封滾珠軸承(6201U)	ONE SHIELD BALL BEARING
5	P9402401000	1	間隔環	SPACER
6	M24035010001	1	前煞車碟盤	BRAKING DISK
7	C1403510000	5	前煞車盤螺絲(M8*1.25P*24L)	SCREW, FR BRAKE DISK(M8*1.25P*24L)
9	M24011017700	1	前輪圈(13") 銀灰色	FRT WHEEL
9	M24011016D00	1	前輪圈(13") 霧面黑	FRT WHEEL
10	M240B320000	1	前輪胎總成120/60-13	FRT TIRE
11	P140B330000	1	氣門嘴	VAVLE
12	P1566002000	1	碼錶齒輪總成	METER GEAR ASSY
13	95574052600	1	油封(TC 40 52)	OIL SEAL
14	92171800000	1	C型扣環	C CLIP
15	92141900001	1	平墊圈	PLAIN WASHER
16	P1566050000	1	傳動片	PAD
17	P1566040000	1	速度表齒輪	SPEEDOMETER GEAR
18	92141900002	1	平墊圈	PLAIN WASHER
20	92061200001	1	防鬆螺帽(M12*1.25P)	LOCK NUT(M12*1.25P)
21	M2403301000	1	前煞車夾總成	BRAKE CALIPER, FRONT
22	M240C010000	1	煞車片組成	PAD ASSY.
23	M240C020000	1	軛簧	YOKE SPRING
24	M240C040000	1	彈簧銷	SPRING PIN
26	M240C030000	1	扣環	CLIP
27	90191004003	2	六角凸緣螺栓	HEXAGON FLANGE BOLT (M10*40L)

F6 擋風板。前內蓋。前大燈
WINDSHIELD.FRT INNER CONER.
FRT HEAD LIGHT,

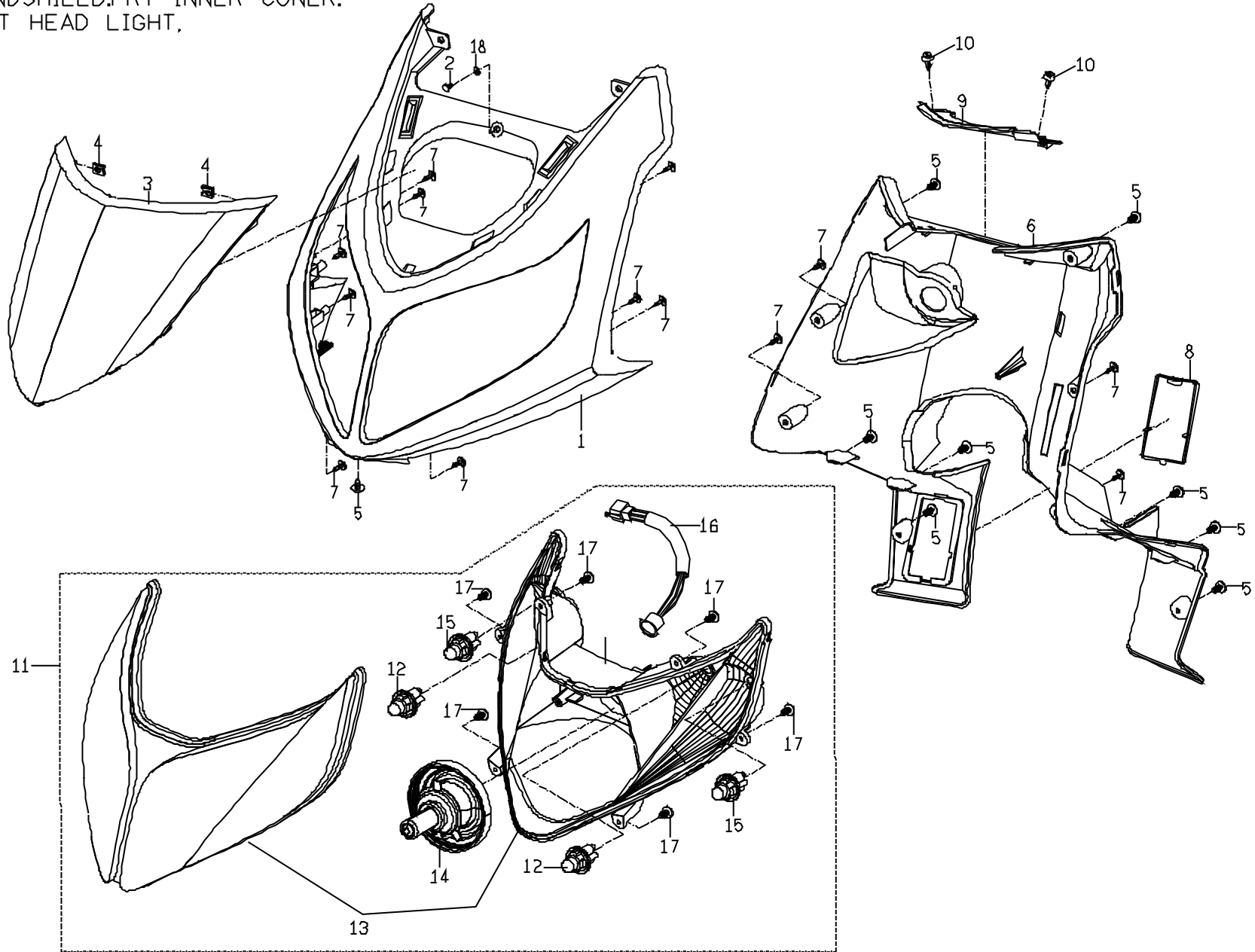

F6 擋風板/前內蓋/前大燈/WINDSHIELD.FRT INNER CONER. FRT HEAD LIGHT.

No.	Part No.	Q'TY	PART NAME	PART NAME
項目	零件號碼	數量	零件中文名稱	零件英文名稱
1	M26210001N0	1	擋風板	WIND SHIELD(RED)
1	M26210004W0	1	擋風板	WIND SHIELD(BLUE)
1	M26210007N0	1	擋風板	WIND SHIELD(GRAY)
1	M2621000270	1	擋風板	WIND SHIELD(YELLOW)
2	90040601400	2	十字槽盤頭機器螺釘(M6*14L)	CR PAN HD MACHINE SCREW(M6*14L
3	M2621010690	1	擋風板飾蓋	WINDSHIELD, OUTER COVER(BLACK)
3	M26210100001	1	擋風板飾蓋	WINDSHIELD, OUTER COVER(CARBON)
4	92370500003	2	U型彈簧螺帽(M5)	U TYPE SPRING NUT
5	90130501400	9	十字槽扁圓頭自攻螺釘(M5*16L)	CR TRUSS HD TAPPING SCREW (M5*16L)
6	M262C0126500	1	前內蓋	INNER COVER,FRT
7	90130501400	12	十字槽圓頭自攻螺釘(M5*14L)	CR ROUND HD TAPPING SCREW (M5*14L)
8	M2623010650	1	車身號碼牌蓋	COVER,VIN
9	M2623020650	1	前內蓋飾蓋	PANEL,FRT INNER COVER
10	M2701010000	2	快速鉚釘	PUSH RIVET
11	M26610000005	1	頭燈組合(內銷)	HEAD LIGHT ASSY.
12	98251226000	2	位置燈(內)	POSITION LAMP (LED)
13	M266A0200003	1	燈殼組合	DUMMY HEADLAMP ASSY.
14	98151260551	1	頭燈泡(H4,60/55W)	HEADLAMP BULB (H4,60/55W)
15	98251226000	2	位置燈(外)	POSITION LAMP (LED)
16	M266A0000005	1	電線組合	WIRE ASSY.
17	90130501400	6	十字槽圓頭自攻螺釘(M5*14L)	CR ROUND HD TAPPING SCREW (M5*14L)
18	92140600005	1	平墊圈(6.4D*13D*1T)	WASHER (6.4D*13D*1T)

F7 脚踏板。
STEP FLOOR, STEP PLATE.

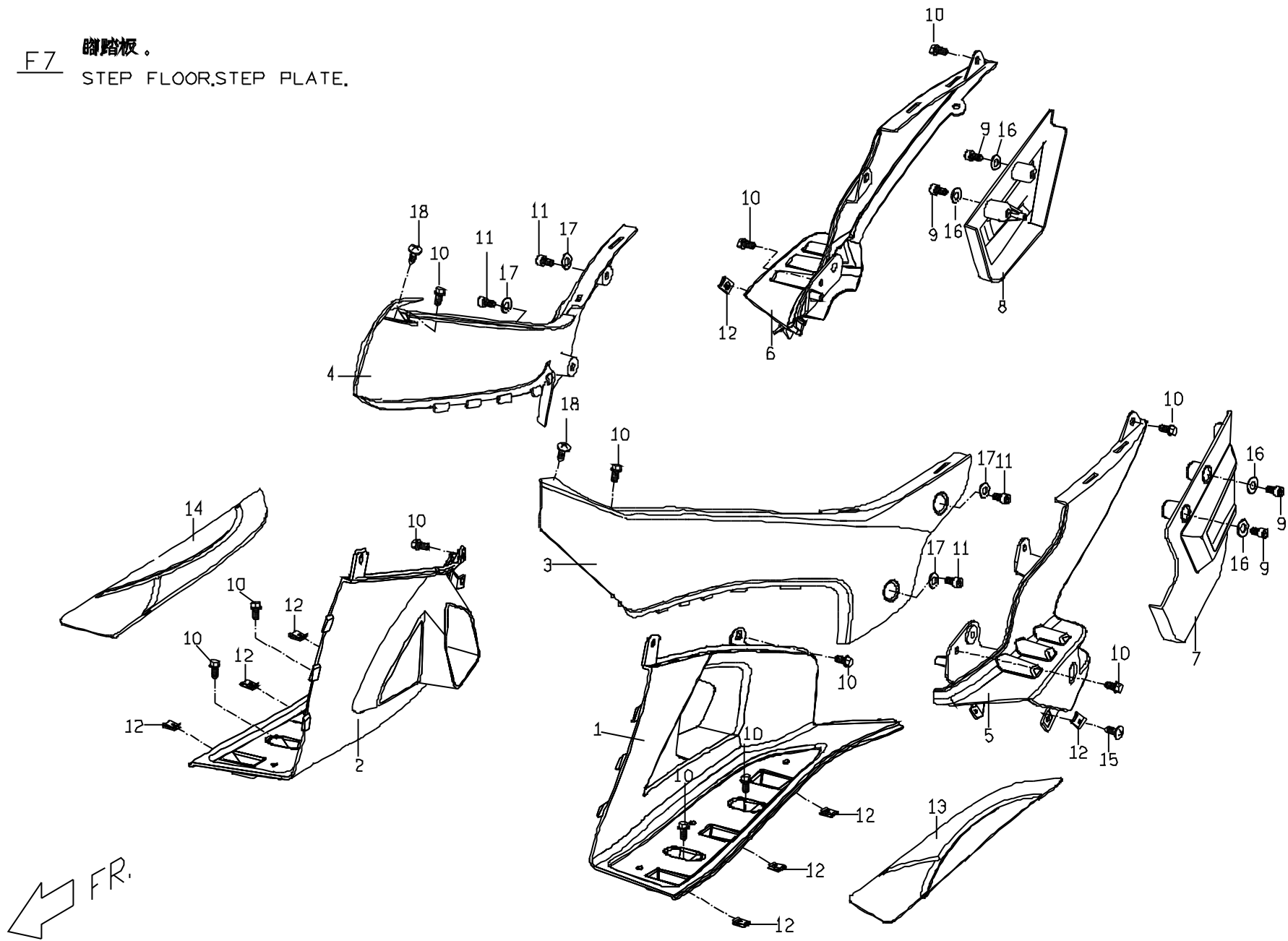

F7 腳踏板 STEP FLOOR.STEP PLATE.

No.	Part No.	Q'TY	PART NAME	PART NAME
項目	零件號碼	數量	零件中文名稱	零件英文名稱
1	M2624001650	1	腳踏板(左)(超黑)	STEP FLOOR,LH
2	M262D001650	1	腳踏板(右)	STEP FLOOR,RH
3	M26240117L0	1	龍骨蓋(左) (冰晶銀)	KEEL COVER,LH
4	M262D0117L0	1	龍骨蓋(右) (冰晶銀)	KEEL COVER,RH
5	M26240216500	1	腳桿飾蓋(左)	PANEL COVER,PEDAL LEVER(LH)
6	M262D0216500	1	腳桿飾蓋(右)	PANEL COVER,PEDAL LEVER(RH)
7	M26240806505	1	左吊架飾蓋	LEFT HANGER COVER
8	M26240706505	1	右吊架飾蓋	RIGHT HANGER COVER
9	90040601400	4	十字槽盤頭機器螺釘(M6*14L)	CR PAN HD MACHINE SCREW(M6*14L)
10	90040601400	8	十字槽盤頭機器螺釘(M6*14L)	CR PAN HD MACHINE SCREW(M6*14L)
11	90210602001	4	六角承窩螺栓	HEXAGON SCOKET SCREW
12	92370500003	2	U型彈簧螺帽(M5)	U TYPE SPRING NUT
13	M2624500000	1	踏板墊(左)	MAT,STEP FLOOR(LH)
14	M262D500000	1	踏板墊(右)	MAT,STEP FLOOR(RH)
15	90110401200	4	十字槽盤頭自攻螺釘(M4*12L)	CR PAN HD TAPPING SCREW(M4*12L)
16	92140600005	4	平墊圈(6.4D*13D*1T)	WASHER (6.4D*13D*1T)
17	92140600018	4	平墊圈	WASHER
18	90130501400	2	十字槽扁圓頭自攻螺釘(M5*16L)	CR TRUSS HD TAPPING SCREW (M5*16L)

F8

前下蓋。脚踏板下腹蓋。前土除

FRT LOWER COVER,STEPFLOOR LOWER COVER,FRONT FENDER

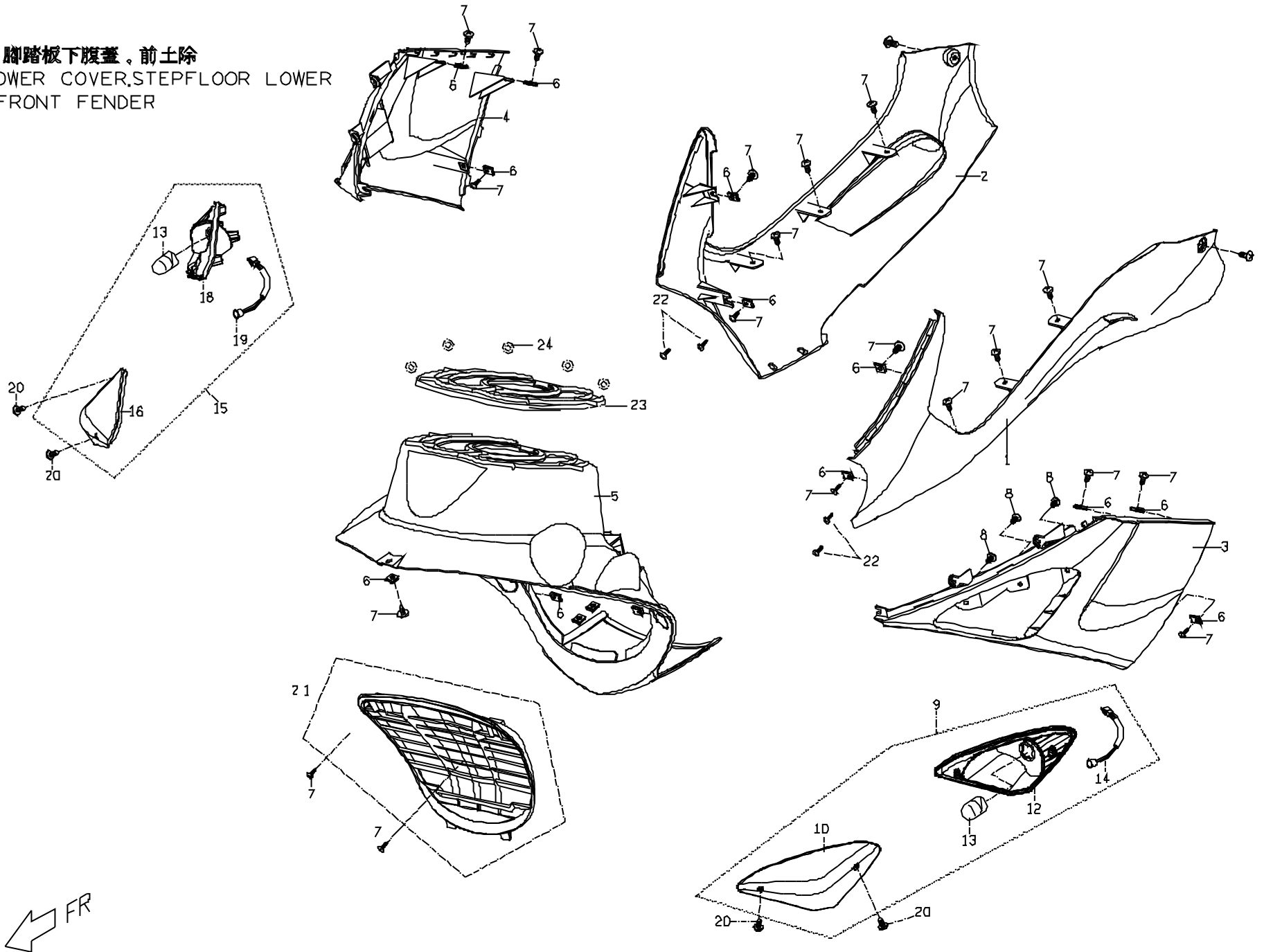

F8 前下蓋/腳踏板下腹蓋/前土除 / FRT LOWER COVER.STEPFLOOR LOWER COVER.FRONT FENDE

No.	Part No.	Q'TY	PART NAME	PART NAME
項目	零件號碼	數量	零件中文名稱	零件英文名稱
1	M26263017L00	1	下護蓋(左) 銀色	LOWER COVER(LEFT)
1	M26263017N00	1	下護蓋(左) 灰色	LOWER COVER(LEFT)
1	M26263016900	1	下護蓋(左) 黑色	LOWER COVER(LEFT)
2	M26265027L00	1	下護蓋(右) 銀色	LOWER COVER(RIGHT)
2	M26265027N00	1	下護蓋(右) 灰色	LOWER COVER(RIGHT)
2	M26265026900	1	下護蓋(右) 黑色	LOWER COVER(RIGHT)
3	M26213001N0	1	前方向燈飾蓋(左) 紅色	TURN SIGNAL FRONT ASSY,INNER COVER(LH)
3	M26213004W0	1	前方向燈飾蓋(左) 藍色	TURN SIGNAL FRONT ASSY,INNER COVER(LH)
3	M2621300690	1	前方向燈飾蓋(左) 黑色	TURN SIGNAL FRONT ASSY,INNER COVER(LH)
3	M2621300270	1	前方向燈飾蓋(左) 黃色	TURN SIGNAL FRONT ASSY,INNER COVER(LH)
4	M262A3001N0	1	前方向燈飾蓋(右) 紅色	TURN SIGNAL FRONT ASSY,INNER COVER(RH)
4	M262A3004W0	1	前方向燈飾蓋(右) 藍色	TURN SIGNAL FRONT ASSY,INNER COVER(RH)
4	M262A300690	1	前方向燈飾蓋(右) 黑色	TURN SIGNAL FRONT ASSY,INNER COVER(RH)
4	M262A300270	1	前方向燈飾蓋(右) 黃色	TURN SIGNAL FRONT ASSY,INNER COVER(RH)
5	M2633001650	1	前內擋泥板	LOWER COVER,FRONT
6	92370500003	6	U型彈簧螺帽(M5)	U TYPE SPRING NUT
7	90130501400	2	十字槽扁圓頭自攻螺釘(M5*16L)	CR TRUSS HD TAPPING SCREW (M5*16L)
8	90130501400	6	十字槽圓頭自攻螺釘(M5*14L)	CR ROUND HD TAPPING SCREW (M5*14L)
9	M266C1210000	1	左前方向燈組合	SIGNAL LAMP ASSY., LH
13	98221210990	2	方向燈泡	BULB (ORANGE)
14	M266C060000	1	左電線組	CONNECTING WIRE, LH
15	M266D1210000	1	右前方向燈組合	TURN SIGNAL FRONT COMP.,RH
19	M266D060000	1	右電線組	CONNECTING WIRE, RH
10	M266C020000	1	左前方向燈蓋	LAMP COVER, LH
12	M266C010000	1	左前方向燈座	SIGNAL LAMP BASE, LH

F8

前下蓋。脚踏板下腹蓋。前土除

FRT LOWER COVER,STEPFLOOR LOWER COVER,FRONT FENDER

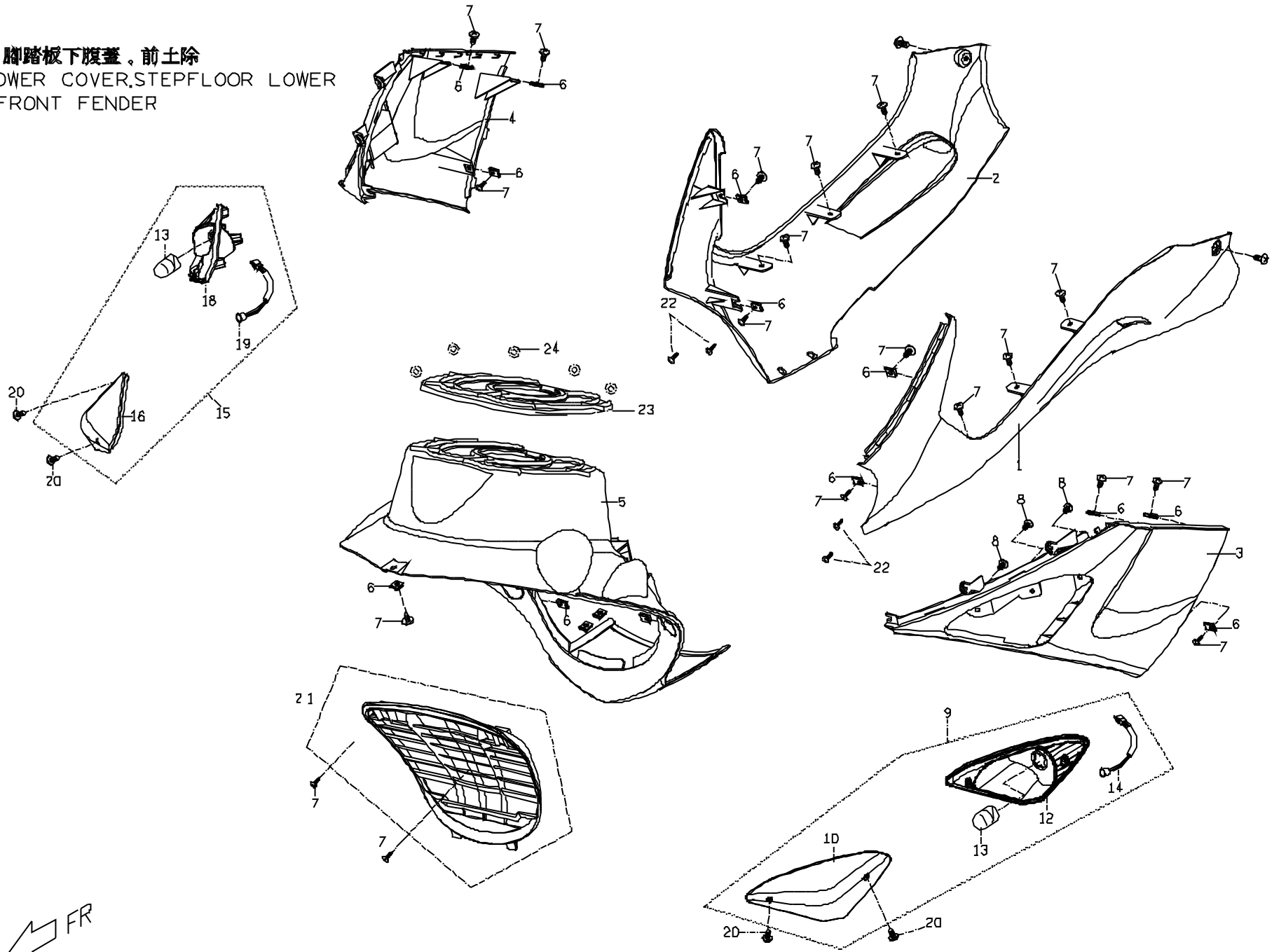

F8 前下蓋/腳踏板下腹蓋/前土除 / FRT LOWER COVER.STEPFLOOR LOWER COVER.FRONT FENDE

No.	Part No.	Q'TY	PART NAME	PART NAME
項目	零件號碼	數量	零件中文名稱	零件英文名稱
16	M266D020000	1	右前方向燈蓋	LAMP COVER, RH
18	M266D010000	1	右前方向燈座	SIGNAL LAMP BASE, RH
20	M266C050000	4	自攻螺釘	TAPPING SCREW
21	M2626030650	1	通風蓋(超黑色)	COOLING COVER
22	90130501400	6	十字槽盤頭自攻螺釘(M5*14L)	CR PAN HD TAPPING SCREW(M5*14L)
23	M2701090000	1	防水護墊	ANTI-WATER RUBBER
24	E9666080000	5	固定片	FIXTURE CLAMP
25	M27010800000	1	隔熱鋁箔	HEAT PROTECTING PACKING

F9 車身蓋。中間蓋。後行李架。車身下腹蓋。
 BODY COVER,MIDDLE COVER,
 RR LUGGAGE,BODY LOWER COVER.

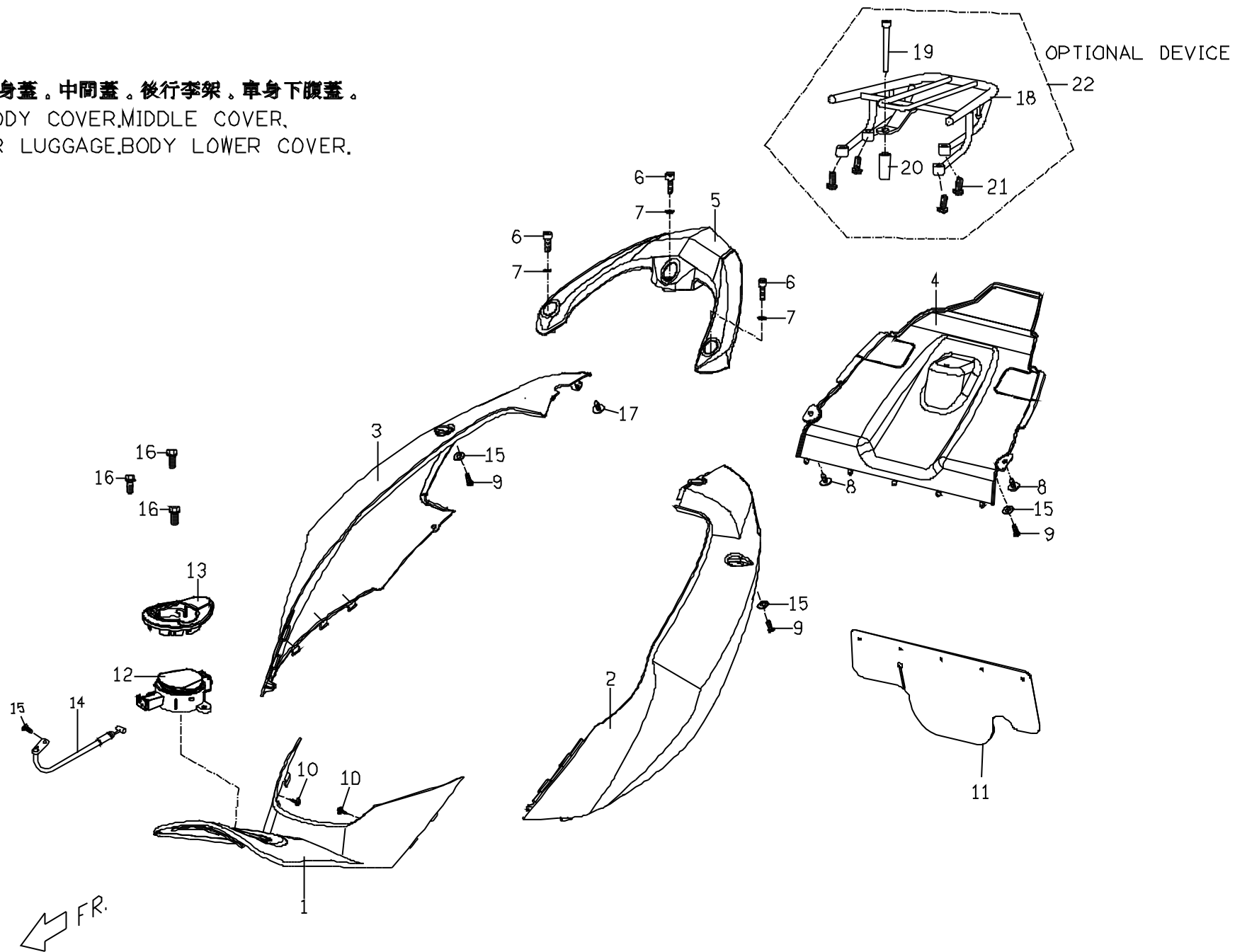

F9 車身蓋/中間蓋/後行李架/車身下腹蓋 / BODY COVER.MIDDLE COVER. RR LUGGAGE.BODY LOW

No.	Part No.	Q'TY	PART NAME	PART NAME
項目	零件號碼	數量	零件中文名稱	零件英文名稱
1	M26250116500	1	油箱飾蓋	FUEL TANK COVER,FR.
2	M26253001N0	1	左車身蓋, 紅色	BODY COVER,LH(RED)
2	M26253004W0	1	左車身蓋, 藍色	BODY COVER,LH(BLUE)
2	M26253007N0	1	左車身蓋, 灰色	BODY COVER,LH(GREY)
2	M2625300270	1	左車身蓋, 黃色	BODY COVER,LH(YELLOW)
3	M26255001N0	1	右車身蓋, 紅色	BODY COVER,RH(RED)
3	M26255004W0	1	右車身蓋, 藍色	BODY COVER,RH(BLUE)
3	M26255007N0	1	右車身蓋, 灰色	BODY COVER,RH(GREY)
3	M2625500270	1	右車身蓋, 黃色	BODY COVER,RH(YELLOW)
4	M2625020650	1	車身下腹蓋	BODY COVER,LOWER
5	M2676000770	1	後行李架, 銀色	RR LUGGAGE BRACKET
5	M26760007R0	1	後行李架, 星鑽灰	RR LUGGAGE BRACKET
6	90210803504	3	六角承窩螺栓	HEXAGON SOCKET HEAD BOLT
7	92140800010	3	平墊圈(8.4D*17D*1.6T)	WASHER (8.4D*17D*1.6T)
8	90130501400	2	十字槽盤頭機器螺釘(M6*14L)	CR PAN HD MACHINE SCREW(M6*14L)
9	90040601400	1	十字槽盤頭機器螺釘(M6*14L)	CR PAN HD MACHINE SCREW(M6*14L)
10	90130501400	1	十字槽圓頭自攻螺釘(M5*14L)	CR ROUND HD TAPPING SCREW (M5*14L)
11	M2701020000	1	防水護墊	WATER PROTECTIVE RUBBER
12	M25213010001	1	油箱蓋(外銷)類汰	TANK COVER(W/O EEC,ROUGH)

F9 車身蓋。中間蓋。後行李架。車身下腹蓋。
BODY COVER,MIDDLE COVER,
RR LUGGAGE,BODY LOWER COVER.

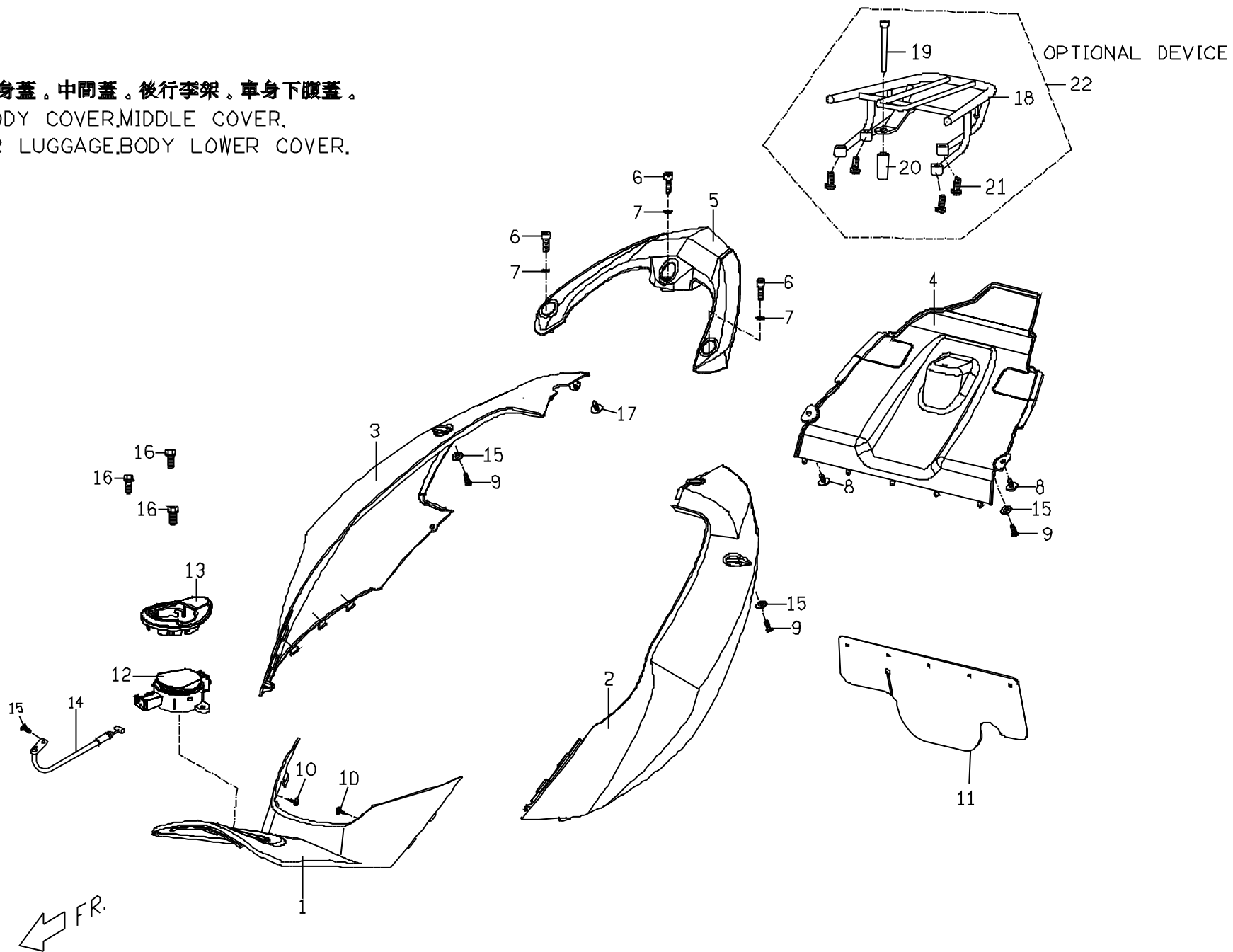

F9 車身蓋/中間蓋/後行李架/車身下腹蓋 / BODY COVER.MIDDLE COVER. RR LUGGAGE.BODY LOW

No.	Part No.	Q'TY	PART NAME	PART NAME
項目	零件號碼	數量	零件中文名稱	零件英文名稱
13	M2521320000	1	油箱蓋飾蓋(類汰)	TANK ,INNER COVER(rough)
14	M25213110000	1	油箱蓋拉桿線	TANK COVER LEVER CABLE
15	92140600005	2	平墊圈(6.4D*13D*1T)	WASHER (6.4D*13D*1T)
16	90190601500	3	六角凸緣螺栓(M6*15L)	HEXAGON FLANGE BOLT (M6*15L)
17	90040501200	1	十字槽盤頭機器螺釘	CR PAN HD MACHINE SCREW(M5*12L)
19	90210807500	1	六角承窩螺栓	HEXAGON SOCKET HEAD BOLT
20	M27060500000	1	襯套	COLLAR
22	M26760217700	1	後行李箱架總成	EXTENSION RR LUGGAGE

F10

座墊。前置物箱。後置物箱

SEAT.FR LUGGAGE.

BACK LUGGAGE .

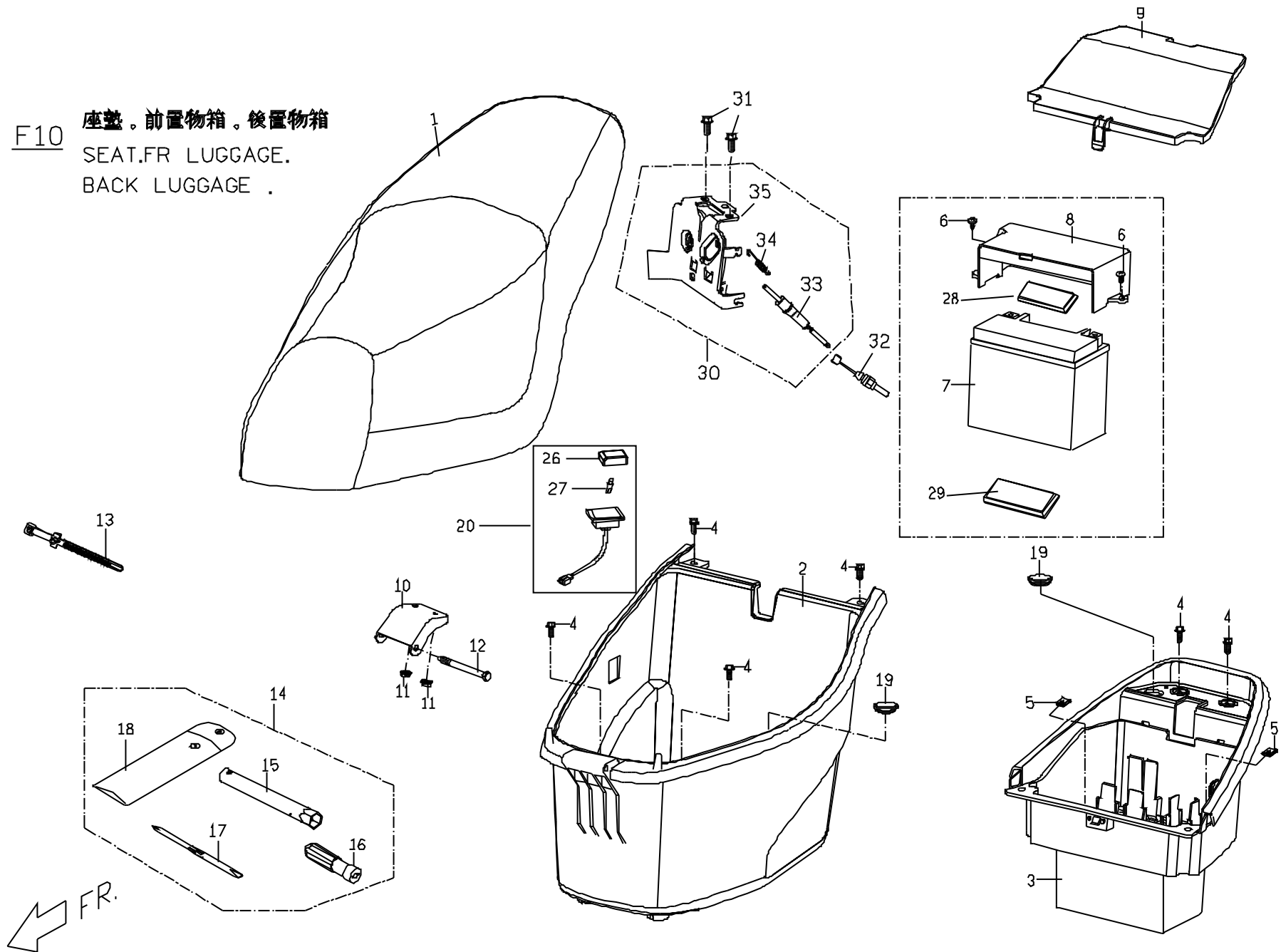

F10座墊/前置物箱/後置物箱/ SEAT.FR LUGGAGE. BACK LUGGAGE

No.	Part No.	Q'TY	PART NAME	PART NAME
項目	零件號碼	數量	零件中文名稱	零件英文名稱
1	M26710010001	1	座墊總成	SEAT COMP.
2	M2681001000	1	置物箱(前)	HELMET CASE ASSY., FRT SECTION
3	M26810110000	1	置物箱(後)	HELMET CASE ASSY., REAR SECTION
4	90200602001	6	六角凸緣螺栓(M6*1.0P)	HEXAGON FLANGE BOLT (M6*1.0P)
5	92370500003	2	U型彈簧螺帽(M5)	U TYPE SPRING NUT
6	90040601400	2	十字槽盤頭機器螺釘(M6*14L)	CR PAN HD MACHINE SCREW(M6*14L)
7	C1583000000	1	電瓶(湯淺) 9A	BATTERY(9L)
8	M2624050650	1	電瓶固定蓋	BATTERY COVER
9	M2624030650	1	電瓶蓋	COVER,ELECTRICAL UNITS
10	C1681060000	1	前取付	BRACKET, LUGGAGE
11	92040600000	2	六角凸緣螺帽(M6*1.0P)	HEXAGON FLANGE NUT (M6*1.0P)
12	C1681070000	1	特殊螺栓	SPECIAL BOLT
13	M2701040000	1	可拆式束帶	REMOVEABLE CABLE TIE
14	P6706540000	1	工具包總成	TOOL KIT
19	C1042030000	2	橡膠塞	RUBBER PLUG
20	M2681020000	1	置物箱照明燈	LUGGAGE LIGHTING LAMP
26	M268A010000	1	燈殼	COVER,LUGGAGE LIGHTING LAMP
27	M268A040000	1	燈泡	BULB
28	M25831000000	1	電瓶襯墊	DAMPER, BATTERY
29	M25831000000	1	電瓶襯墊	DAMPER, BATTERY
30	M2671301000	1	座墊鎖座總成	SEATLOCK ASSY
31	90040601400	2	十字槽盤頭機器螺釘(M6*14L)	CR PAN HD MACHINE SCREW(M6*14L)
32	C26711210000	1	座墊鎖拉桿線	SEAT LOCK LEVER CABLE
33	M267A320000	1	置物箱開啟開關	LIGTING SENSOR
34	90110401600	1	十字槽盤頭機器螺釘(M6*16L)	TAPPING SCREW

F11 牌照板。反光片。後燈。
LICENSE PLATE, REFLECTOR,
BACK LAMP.

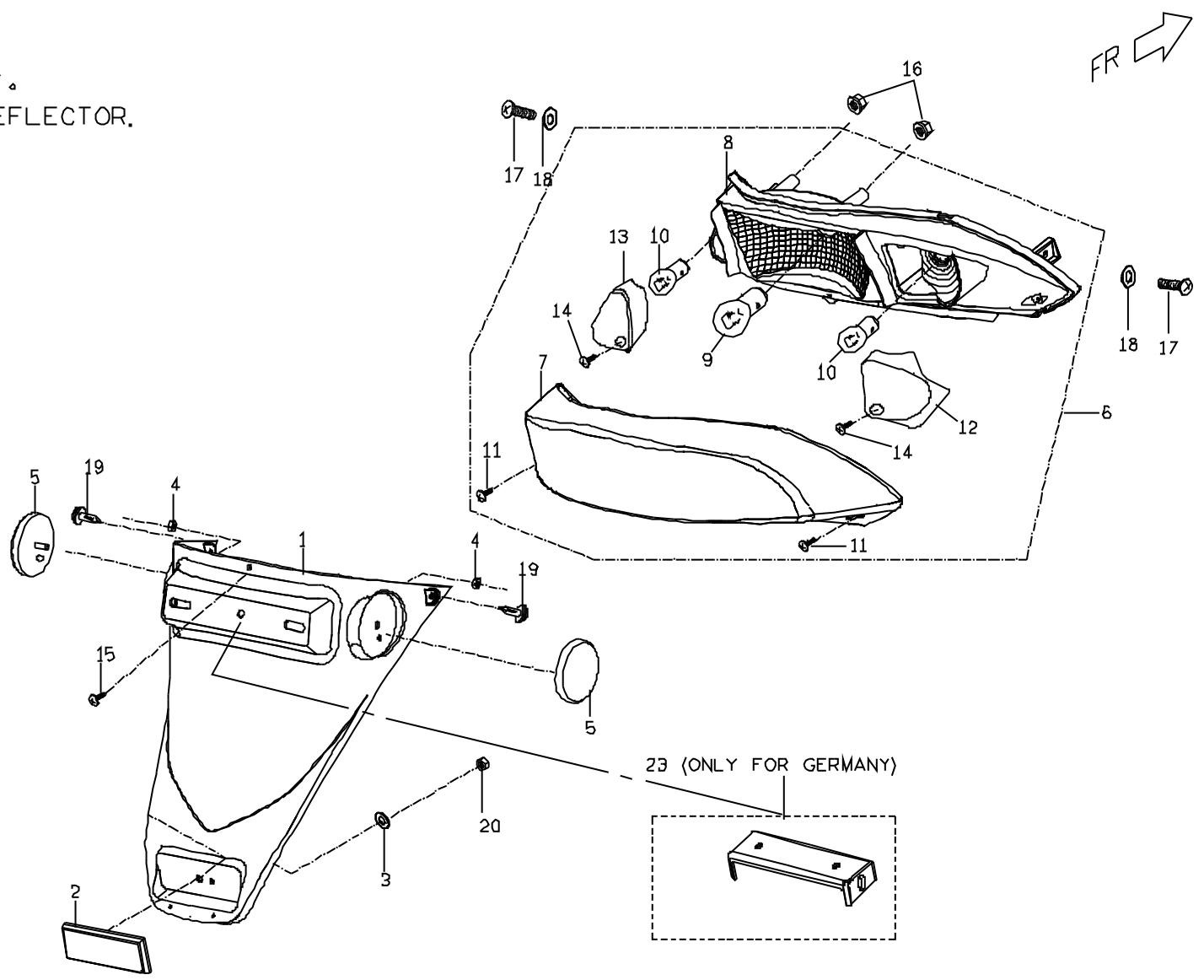

F11 牌照板/反光片/後燈 / LICENSE PLATE.REFLECTOR. BACK LAMP.

No.	Part No.	Q'TY	PART NAME	PART NAME
項目	零件號碼	數量	零件中文名稱	零件英文名稱
1	M2636001650	1	牌照板	LICENCE PLATE
2	C5669000000	1	後反光片 DOT	REFLECTOR DOT
3	92140500014	1	平墊圈	PLAIN WASHER
4	92040600000	2	六角凸緣螺帽(M6*1.0P)	HEXAGON FLANGE NUT (M6*1.0P)
5	C1669000000	2	側反光片(橘黃色)	REFLECTOR SIDE
6	M2666000000	1	後燈總成	REAR LAMP ASSY.
7	M266F010000	1	燈殼組	COVER
8	M266F080000	1	底座組	BASE
9	98311221050	1	煞車燈泡	BRAKING BULB
10	98221210990	2	方向燈泡	SIGNAL LAMP (10W)
11	M266F070000	2	自攻螺絲	TAPPING SCREW
14	M266F060000	2	自攻螺絲	TAPPING SCREW
15	90110401200	1	十字槽盤頭自攻螺釘(M4*12L)	CR PAN HD TAPPING SCREW(M4*12L)
16	92040600000	2	六角凸緣螺帽(M6*1.0P)	HEXAGON FLANGE NUT (M6*1.0P)
17	90040601400	2	十字槽盤頭機器螺釘(M6*14L)	CR PAN HD MACHINE SCREW(M6*14L)
18	92140600005	2	平墊圈(6.4D*13D*1T)	WASHER (6.4D*13D*1T)
19	M2701010000	2	快速鉚釘	PUSH RIVET
20	92020500000	1	六角螺帽(M5*0.8P)	HEXAGON NUT (M5*0.8P)
23	90200602001	2	帶墊圈螺栓	BOLT WITH WASHER

F12.2 車架
FRAME

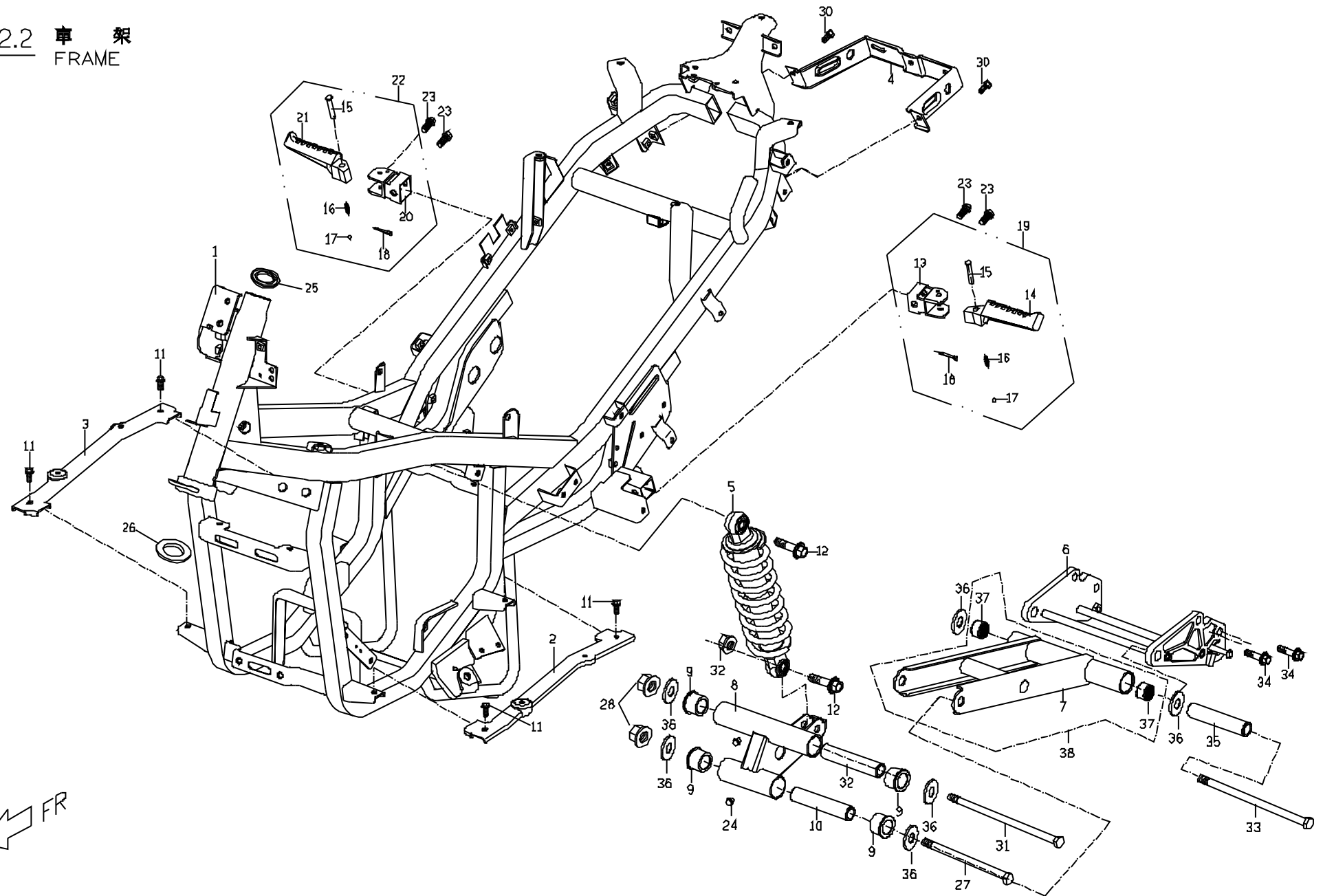

F12.2 車架 / FRAME

No.	Part No.	Q'TY	PART NAME	PART NAME
項目	零件號碼	數量	零件中文名稱	零件英文名稱
1	M242A001600C	1	車架總成(ED)	FRAME ASSY (W/H SIDE-STAND SENSOR)
2	M2421420000	1	腳踏板支撐板(左)	SUPPORTING HOLDER ,STEPFLOOR(LH)
3	M242A420000	1	腳踏板支撐板(右)	SUPPORTING HOLDER ,STEPFLOOR(RH)
4	M2421410000	1	牌照板連接板	LICENCE PLATE , LINK PLATE
5	M24810000002	1	後緩衝器總成 M2-200	CUSHION ASSY, RR(gas type)
6	C74510316000	1	引擎下固定架	ENGINE HANGER, LOWER
8	M2451011600	1	三角搖臂	TRIANGLE SWING ARM
9	X0481130000	4	後軸拖架襯套	BUSH,RR AXLE BRACKET
10	M2451050000	1	搖臂間隔管B	SPACER TUBE B
11	90190601500	1	六角凸緣螺栓(M6*15L)	HEXAGON FLANGE BOLT (M6*15L)
12	90191004000	2	六角凸緣螺栓(M10*1.25P*40L)	HEXAGON FLANGE BOLT (M10*1.25P*40L)
13	M2463010000	1	腳踏固定板	BACKSEAT PEDAL LEVER COMP
14	E1463020000	1	左腳踏桿	PEDAL LEVER, LH
15	E1463040000	2	固定銷	LOCK PIN
16	E1463050000	2	壓縮彈簧	SPRING
17	99010600000	2	鋼珠(1/4")	BEARING BALL(1/4")
18	93520201200	2	開口銷	COTTER PIN
19	M2463020000	1	後座腳踏桿組合(左)	BACKSEAT PEDAL LEVER COMP (L)
20	M2463010000	1	腳踏固定板	BACKSEAT PEDAL LEVER COMP
21	E1464020000	1	右腳踏桿	PEDAL LEVER, RH
22	M2464020000	1	後座腳踏桿組合(右)	BACKSEAT PEDAL LEVER COMP (R)
23	90190604001	4	六角凸緣螺栓	HEXAGON FLANGE BOLT (M6*40L)
24	X0481070000	2	注油閥	GREASE FILLING NUT

F12.2 車架
FRAME

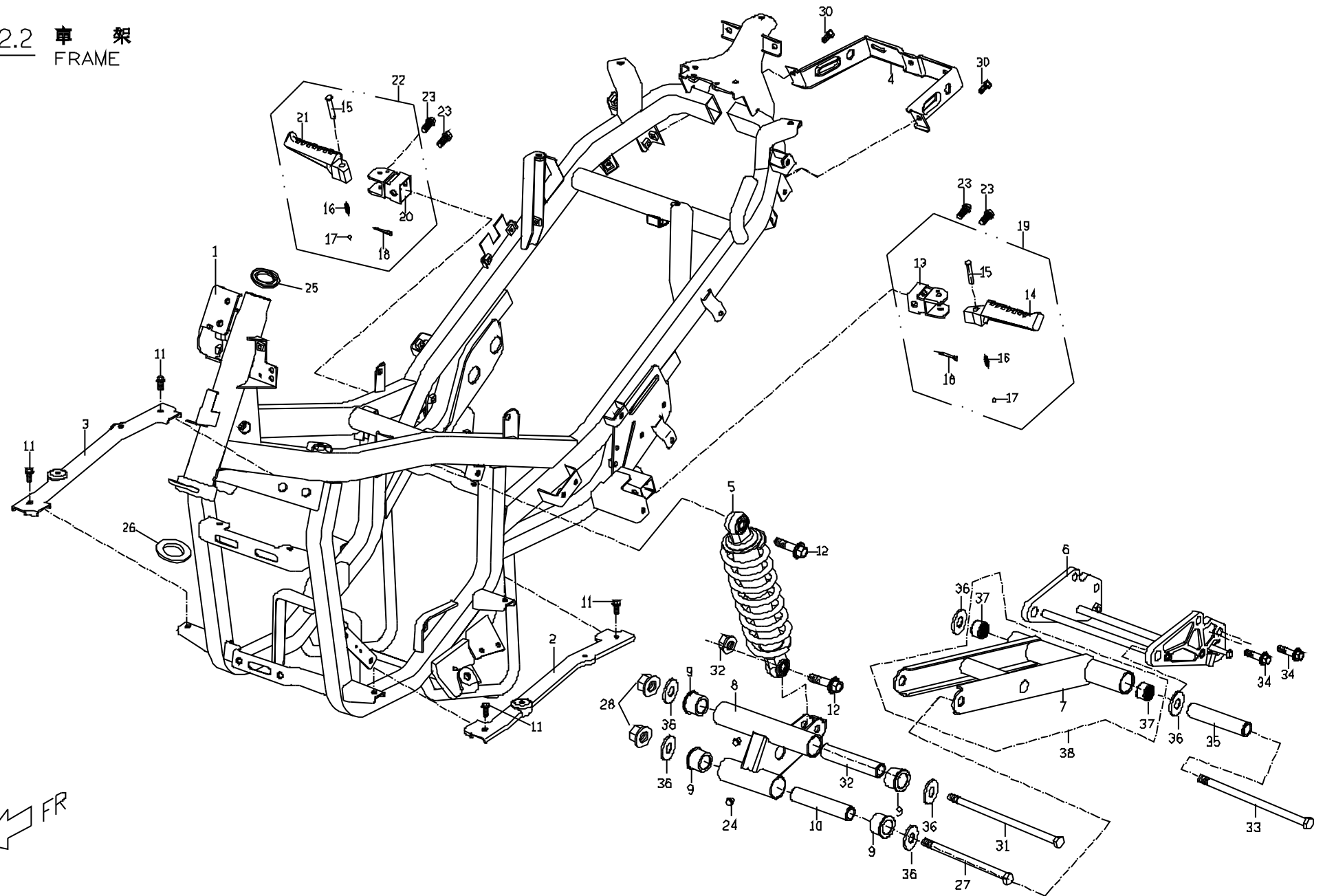

F12.2 車架 / FRAME

No.	Part No.	Q'TY	PART NAME	PART NAME
項目	零件號碼	數量	零件中文名稱	零件英文名稱
25	C1443020000	1	上軸承座	UPPER BEARING CAGE
26	C1443011000	1	軸承底座	LOWER BEARING CAGE
27	90191412500	1	六角凸緣螺栓(M14*1.5P*125L)	EXAGON FLANGE BOLT
28	92061400000	2	凸緣U型防鬆螺帽	LOCK NUT,FLANGE U TYPE
29	NA	2	自潤軸襯	AUTOMATIC OILING BUSH
30	90190601500	2	六角凸緣螺栓(M6*15L)	HEXAGON FLANGE BOLT (M6*15L)
31	90191420500	1	六角凸緣螺栓(M14*1.5P*205L)	EXAGON FLANGE BOLT
32	M2451040000	1	搖臂間隔管A	SPACER TUBE A
33	90191422000	1	六角凸緣螺栓	EXAGON FLANGE BOLT
34	90191004000	4	六角凸緣螺栓	EXAGON FLANGE BOLT
35	M24510600003	1	搖臂間隔管C	SPACER TUBE C
36	X0481140000	6	防塵蓋	DUSTPROOF
37	96550202600	2	滾針軸承	NEEDLE BEARING
38	C74510220000	1	拉桿組合	PULL LINKAGE ASSY.

F13 汽油箱
FUEL TANK

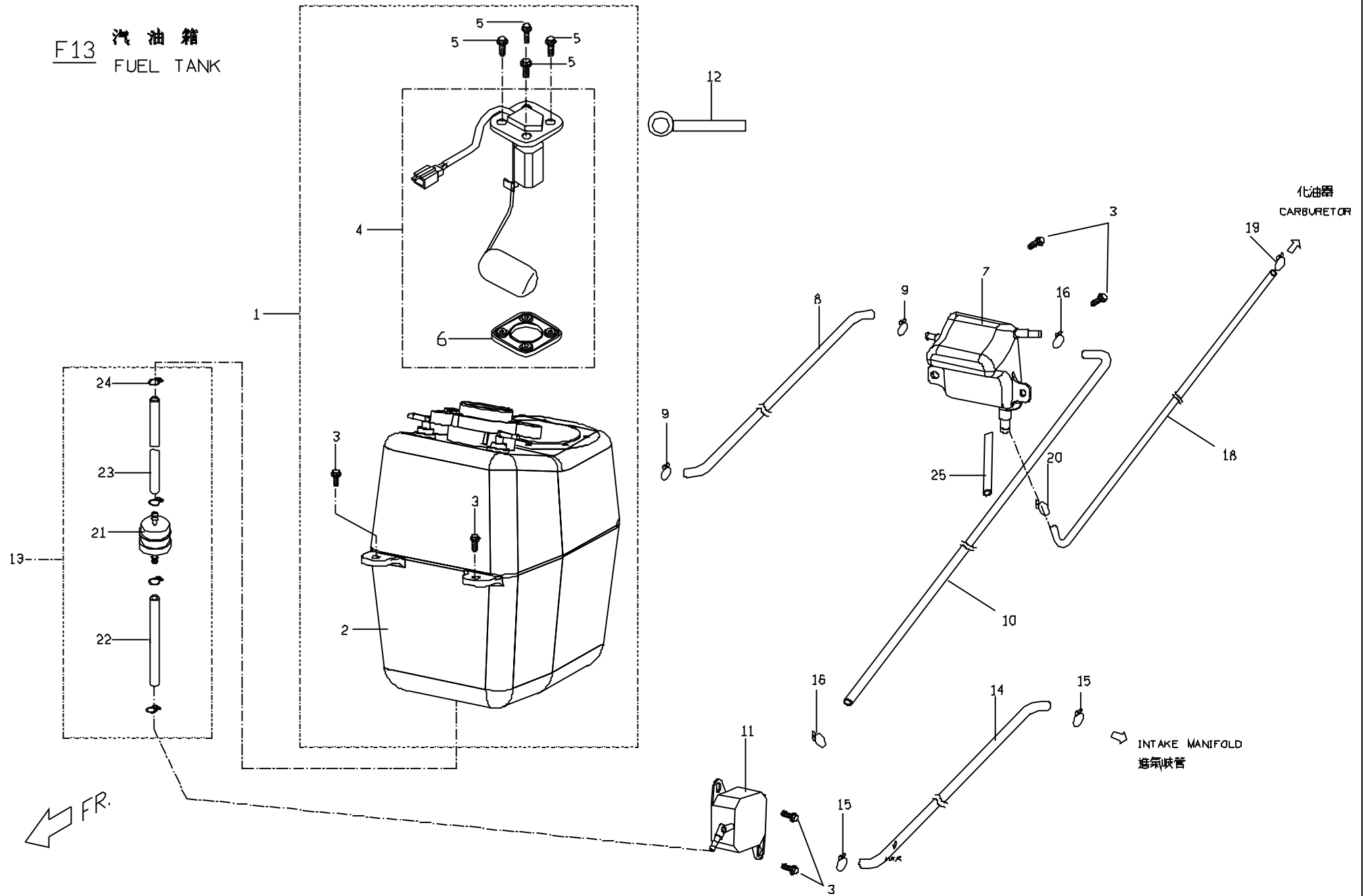

F13 汽油箱 / FUEL TANK

No.	Part No.	Q'TY	PART NAME	PART NAME
項目	零件號碼	數量	零件中文名稱	零件英文名稱
2	M25215000001	1	汽油箱(無EEC)	FUEL TANK(W/O EEC)
3	90190601500	7	六角凸緣螺栓(M6*15L)	HEXAGON FLANGE BOLT (M6*15L)
4	M2521700000	1	汽油量計組合	FUEL GUAGE COMP.
5	90200501400	4	六角凸緣螺栓	HEXAGON FLANGE BOLT
6	C152A090000	1	止油墊圈	PACKING, FUL GAUGE
7	M2521600000	1	副汽油箱	AD.FUEL TANK
8	M2526040000	1	回油管(副汽油箱到汽油箱)	BACK FUEL HOSE(AD TANK TO TANK)
9	922213000001	2	板狀管夾	HOSE CLAMP
10	M2526020000	1	汽油管(汽油泵浦至副汽油箱)	FUEL HOSE(PUMP TO AD. TANK)
11	M2521800000	1	汽油泵浦	FUEL PUMP COMP
12	ES706020000	1	導線夾	WIRE CLIP
13	M2521200000	1	汽油濾清器總成	FUEL FILTER ASSY
14	M2526010000	1	背壓管(汽油泵浦至進氣歧管)	VACUUM HOSE(PUMP TO INTAKE MANIFOLD)
15	E1706110000	2	管束	PIPE CLIP
16	E1706110000	2	管束	PIPE CLIP
18	M25260320000	1	汽油管(副汽油箱到化油器)	FUEL HOSE(AD. TANK TO CARBURETOR)
19	E1706110000	2	管束	PIPE CLIP
20	92211200001	1	軟管夾	HOSE CLAMP
21	P65212100001	1	汽油濾清器	FUEL FILTER
22	M252A010000	1	汽油管	FUEL PIPE(FILTER TO PUMP)
23	M252A020000	1	汽油管	FUEL PIPE(TANK TO FILTER)
24	M252A030000	4	板狀管夾	HOSE CLAMP
25	M2521220000	1	油網	COARSE FUEL FILTER

F14 中腳柱, 側腳柱
CENTER STAND, SIDE STAND

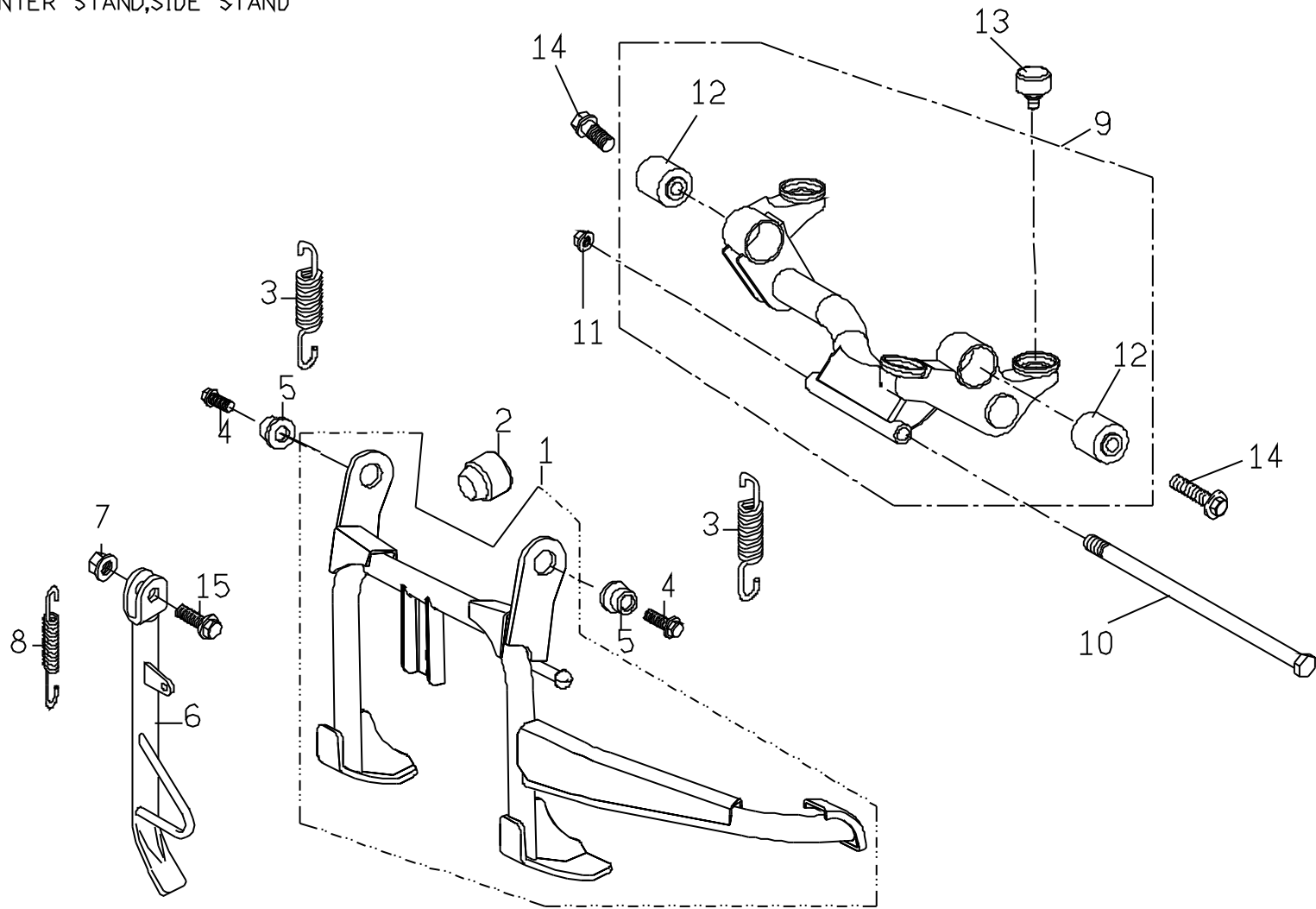

F14.2 中腳柱/側腳柱 / CENTER STAND,SIDE STAND

No.	Part No.	Q'TY	PART NAME	PART NAME
項目	零件號碼	數量	零件中文名稱	零件英文名稱
1	C74610016000	1	中腳柱組合	CENTER STAND COMP
2	C1701050000	1	緩衝橡膠	CUSHION RUBBER
3	E1461121000	2	彈簧	CENTER STAND SPRING
4	90191002800	2	六角凸緣螺栓(M10*1.25P*28L)	HEXAGON FLANGE BOLT (M10*1.25P
5	M24610100000	2	襯套	BUSH
6	M246B001600	1	側腳柱總成(黑色E.D)	SIDE STAND(W/H SAFETY SENSOR)
7	92061000001	1	凸緣U型螺帽(M10*1.25P)	U TYPE FLANGE NUT(M10*1.25P)
8	C2462120000	1	側腳柱彈簧	SPRING,SIDE STAND
9	M2486003000	1	引擎吊架本體熔接組合	ENGINE HANGER ASSY.
10	90191018000	1	六角凸緣螺栓	HEXAGON FLANGE BOLT
11	92061000001	1	凸緣U型螺帽(M10*1.25P)	U TYPE FLANGE NUT(M10*1.25P)
12	M2486070000	2	防震橡膠結合管	RUBBER,DAMPER
13	C14860500001	1	緩衝襯套	CUSHION RUBBER
14	M2486010000	2	六角凸緣螺栓	HEXAGON FLANGE BOLT
15	90191003500	1	六角凸緣螺栓(M10*1.25P*35L)	HEXAGON FLANGE BOLT (M10*1.25P)

F15. 主配線 M2-200
WIRE HARNESS

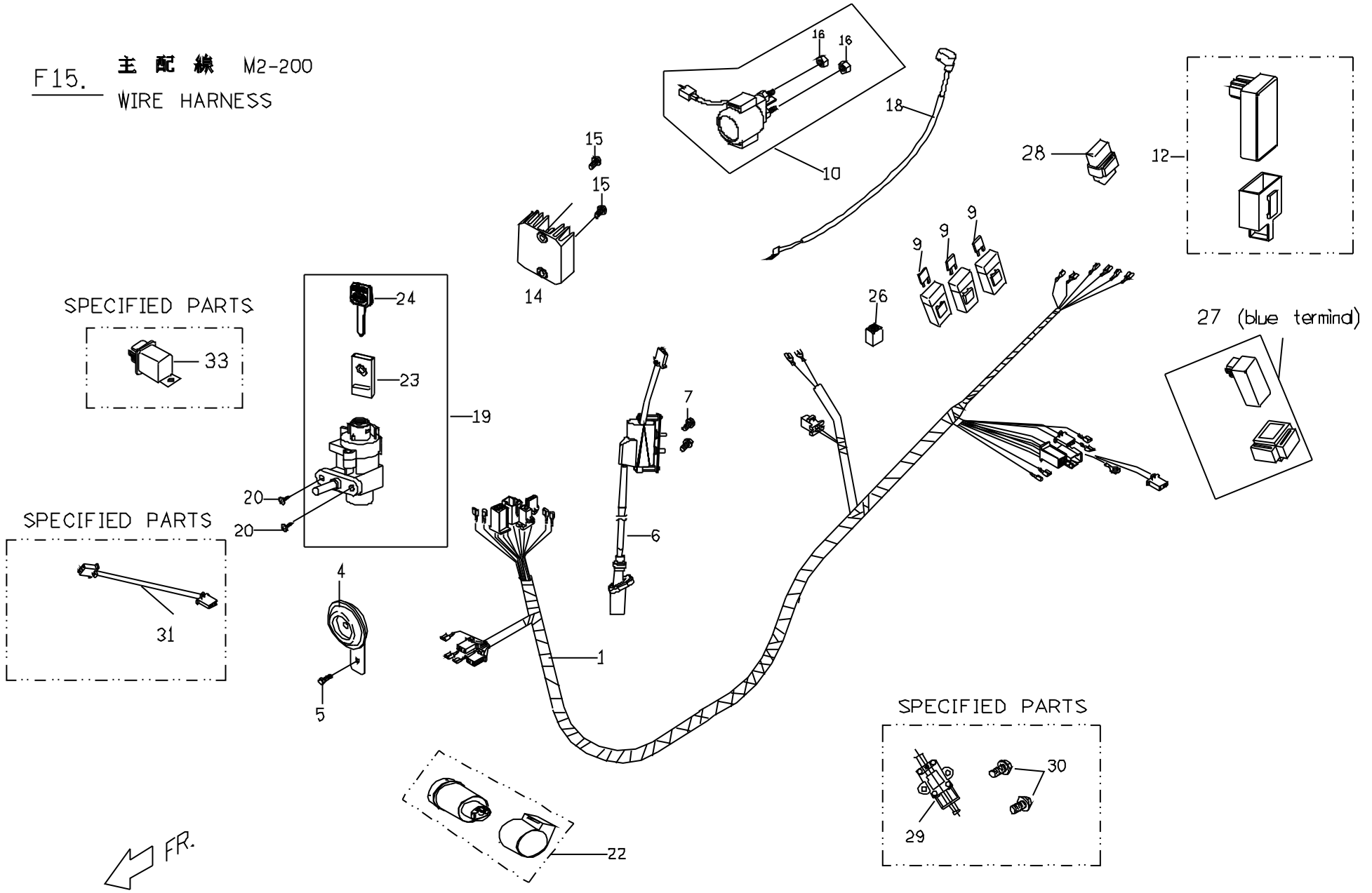

FR. ←

F15.2 主配線 / WIRE HARNESS

No.	Part No.	Q'TY	PART NAME	PART NAME
項目	零件號碼	數量	零件中文名稱	零件英文名稱
1	M2581600000B	1	主配線	WIRE HARNESS , MAIN
3	90190601500	1	六角凸緣螺栓(M6*15L)	HEXAGON FLANGE BOLT (M6*15L)
4	B5583600000	1	喇叭	HORN
5	90190801200	1	六角凸緣螺栓(M8*12L)	HEXAGON FLANGE BOLT (M8*12L)
6	C75846000000	1	點火線圈總成	COIL COMP
7	90180602000	1	十字槽扁圓頭機器螺釘(M6*20L)	CR TRUSS HD MACHINE SCREW(M6*20L)
9	98701210000	1	保險絲	FUSE, 10A
9	98701215000	2	保險絲	FUSE, 15A
11	P1701190000	1	橡膠托架	RUBBER BRACKET
12	C75820010000	1	電子點火控制器總成	CDI UNIT ASSY.
10	C1581001000	1	起動繼電器總成	STARTER RELAY
14	ES584000000	1	電壓調整器總成	VOL REGULATOR COMP.
15	90190601500	1	六角凸緣螺栓(M6*15L)	HEXAGON FLANGE BOLT (M6*15L)
16	92030600004	2	六角螺帽	HEXAGON NUT
18	M2583020000	1	電瓶正極線	BATTERY (+)LINE
19	M25520000004	1	電源鎖總成	IGNITION SWITCH COMP.
20	90040602003	2	十字槽盤頭機器螺釘	CR TRUSS HD MACHINE SCREW
21	C15825020000	1	頭燈控制器	HEADLAMP CONTROLLER
22	P2586011000	1	方向繼電器總成	FLASHER RELAY ASSY
23	M255B0200004	1	指示蓋組合	KEY INDICATOR ASSY
24	M255B0100004	1	空白鑰匙	DUMMY KEY
26	C158A010000	1	二極體組合	DIODE ASSY.
27	M25843010000	1	置物箱延遲開關	LUGGAGE LAMP DELAY CONTROLLER

F15. 主配線 M2-200
WIRE HARNESS

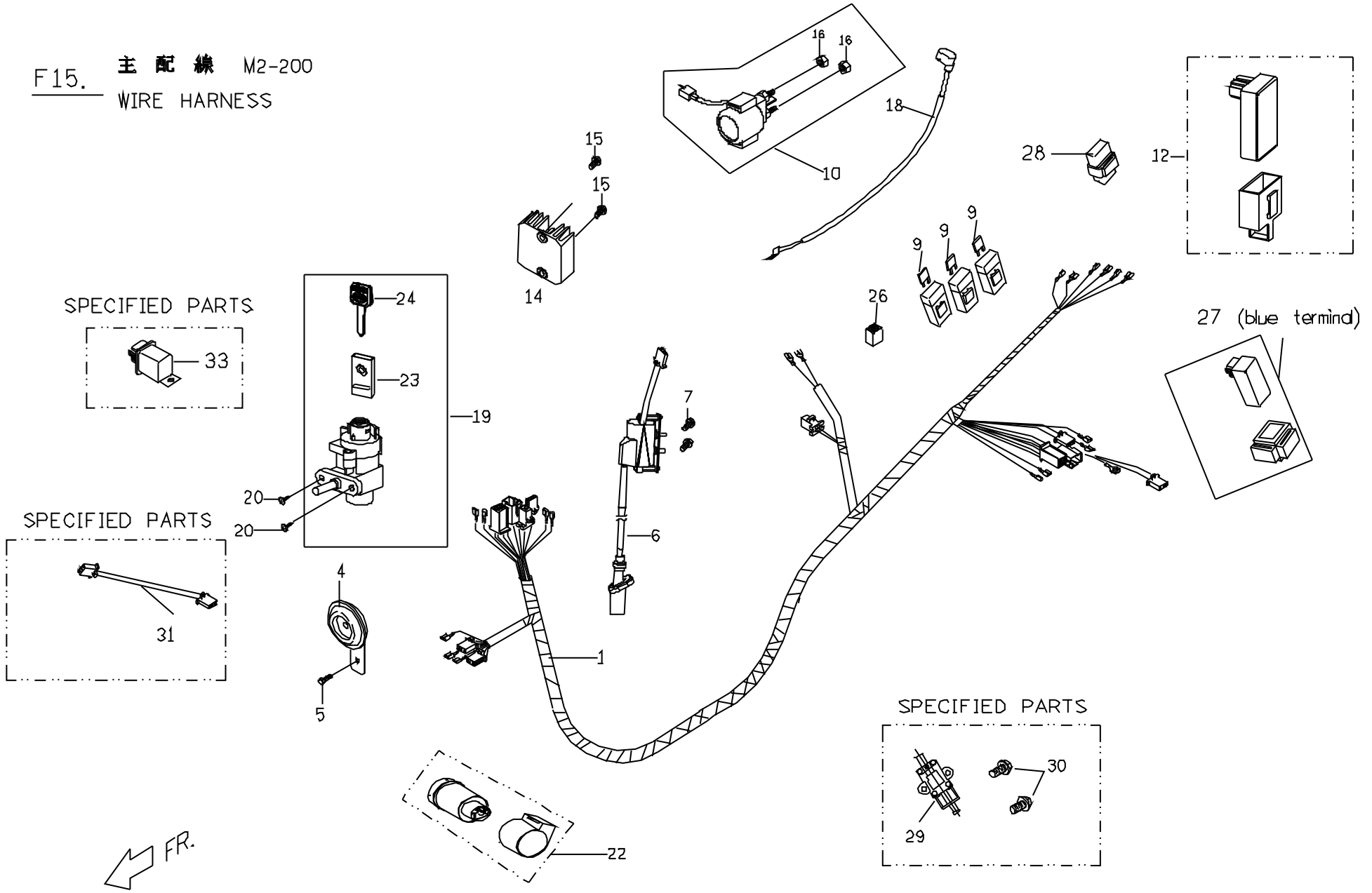

FR.

F15.2 主配線 / WIRE HARNESS

No.	Part No.	Q'TY	PART NAME	PART NAME
項目	零件號碼	數量	零件中文名稱	零件英文名稱
28	ES581200000	1	繼電器	RELAY
29	C2581620000	1	側腳柱安全開關	SAFETY SENSOR, SIDE STAND
30	90040501600	2	十字槽盤頭機器螺釘	CR TRUSS HD MACHINE SCREW
31	M25816110000	1	頭燈恆亮截接線	CONNECTING WIRE, HEADLAMP
32	NA	1	後煞車延接線	CONNECTING WIRE, REAR LAMP
33	C1581200000	1	繼電器	REALY, SIDE STAND SENSOR

M2-200 LABELS (JAPAN)

警告

- ・交通法規を守り安全運転をしましょう。
- ・運行前点検を実施しましょう。
- ・ヘルメットを正しくかぶりましょう。不適切な着用は、転倒時に脱げてけがをするおそれがあります。
- ・マフラーは熱くなります。触れる事の無いように注意しましょう。また人がふれない場所に駐車するなどの配慮をしましょう。
- ・ヘッドライトは屋間はロービーム点灯しましょう。夜間の走行など必要に応じてハイビームを使用しましょう。
- ・走り出す前には必ずサイドスタンドが上がっていることを確認しましょう。サイドスタンドをかけたまま走行すると走行に支障をきたすおそれがあります。
- ・安全運転や迷惑防止のため違法改造はおこなわないようにしましょう。
- ・定められた点検整備を助行しましょう。

1



6



7

In order to let your scooter run smoothly, be sure to change the engine oil at 500 Km for a new scooter and each 1000Km.

2



3



4



5

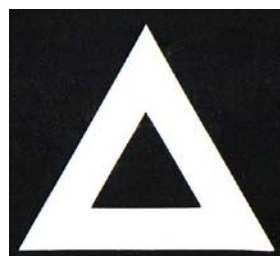

8

ご注意下さい
走り出す前には、必ずサイドスタンドが上がっている事を確認しましょう。サイドスタンドが出ている状態ではエンジンがかかりません。

9



10

F16.3 貼紙 / LABEL (JAPAN)

No.	Part No.	Q'TY	PART NAME	PART NAME
項目	零件號碼	數量	零件中文名稱	零件英文名稱
1	C2603001000	1	注意事項貼紙 (日文)	NOTICE STICKER
2	C16030110001	1	機油更換貼紙 (外銷)	OIL REPLACE LABEL
3	M2601020000	2	PGO 貼紙 (黑色字體)	PGO LABEL (BLACK)
4	C1601570000	2	PGO 貼紙 (白色字體)	PGO LABEL (WHITE)
5	M2601010000	1	G MAX擋風板飾蓋貼紙	G MAX WINSHIELD,INNER COVER LABEL
6	C1603020000	1	汽油使用貼紙	FUEL TYPE STICKER
7	M26014000000	2	G-MAX200銘板貼紙	"G-MAX 200"
8	C26012120000	1	後反光貼紙	REAR REFLECTION LABEL
9	C26030500002	1	側腳安全開關貼紙(日文)	SIDE STAND WARNING LABEL
10	M2601110000	1	前土除反光貼紙	FRONT FENDER LABEL



MOTIVE POWER INDUSTRY CO., LTD.

Factory: NO.66, SHANJIAO RO., DACUN TOWNSHIP,
CHANGHUA COUNTY, TAIWANTY, R.O.C
TEL:886-4-852-8111 FAX:886-4-852-8112

http : www.english.pgo.com.tw

e-mail : pgo@ms12.hinet.net