



# PARTS CATALOGUE

**FZ07F** (2RC1) U49

**FZ07F** (2RC2) CALIFORNIA

FZ07F  
PARTS CATALOGUE  
©2014 by Yamaha Motor Co., Ltd.  
1st edition, May 2014  
All rights reserved.  
Any reprinting or unauthorized use  
without the written permission of  
Yamaha Motor Co., Ltd.  
is expressly prohibited.  
Printed in Japan.

# FOREWORD

This Parts Catalogue is related to the parts for the model(s) on the cover page. When you are ordering replacement parts, please refer to this Parts Catalogue and quote both part numbers and part names correctly.

1. Modifications or additions which have been made after the issue of the Parts Catalogue will be announced in the Parts News.

It is advisable that you make the necessary corrections to the Parts Catalogue according to the Parts News.

2. Abbreviations

The following abbreviations are used in this Parts Catalogue.

“UR” Use specified parts number.

“UN” Use as many as needed.

“AP” Alternate Parts

“LM” Locally Made (Parts need to be ordered locally)

“F#” Frame No. (Applicable machine No.)

“O/S” Over Size

3. The number of components for assembly

- Parts, which are to be supplied in an assembly, are listed with a dot (.) in front of the part name as shown below.
- The numeral appearing to the right of each component part indicates the quantity of parts for each assembly unit.

PART NO.	DESCRIPTION	Q'TY	REMARKS
2F5-83310-60	FRONT FLASHER LIGHT ASSY	2	
115-83311-60	.BULB (6V-18W)	1	

4. Applicable colours of graphics are represented in the “REMARKS” as shown below.

PART NO.	DESCRIPTION	Q'TY	REMARKS
2N4-24110-00-X5	FUEL TANK COMP.	2	MXR
3J1-24240-10	.GRAPHIC, FUEL TANK	1	FOR MXR

5. Note that the illustrations for reference in finding parts numbers are not to be used for assembling. When assembling, please use the applicable service manual.

6. The asterisk (\*) before a reference number indicates modified items after the first edition.

# FOREWORD

7. Applicable Serial No.

Engine Serial No.

Frame Serial No.

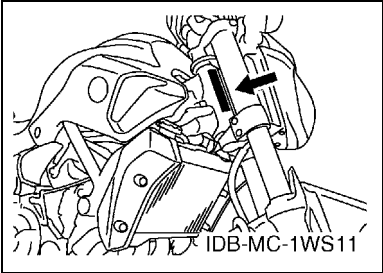
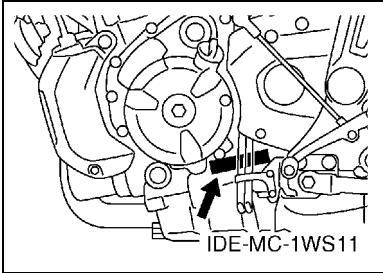

8. Applicable Colour Code (The (\*) mark shows Model colour.)

Abbreviation	Colour Name	Colour Code
BWC1(*)	BLUISH WHITE COCKTAIL 1	0390
DNMN(*)	DARK GRAY METALLIC N	1366
DPBM15	DEEP PURPLISH BLUE METALLIC 15	1329
LGB	LOW GLOSS BLACK	0098
MBL2	MAT BLACK 2	0582
S8	SILVER 8	0895
VRC1(*)	VIVID RED COCKTAIL 1	0121



# CONTENTS

## ENGINE

CYLINDER HEAD .....	1
CRANKSHAFT & PISTON .....	2
VALVE .....	4
CAMSHAFT & CHAIN .....	6
WATER PUMP .....	7
RADIATOR & HOSE .....	9
OIL PUMP .....	11
OIL CLEANER .....	12
INTAKE .....	13
INTAKE 2 .....	14
EXHAUST .....	15
CRANKCASE .....	16
CRANKCASE COVER 1 .....	17
STARTER .....	18
CLUTCH .....	19
TRANSMISSION .....	20
SHIFT CAM & FORK .....	22
SHIFT SHAFT .....	23

## CHASSIS

FRAME .....	24
FENDER .....	26
SIDE COVER .....	28
REAR ARM .....	30
REAR SUSPENSION .....	32
STEERING .....	33
FRONT FORK .....	34
FUEL TANK .....	36
FUEL TANK 2 .....	38
SEAT .....	41
FRONT WHEEL .....	42
FRONT BRAKE CALIPER .....	43
REAR WHEEL .....	44
REAR BRAKE CALIPER .....	46
STEERING HANDLE & CABLE .....	47
FRONT MASTER CYLINDER .....	48
STAND & FOOTREST .....	50
STAND & FOOTREST 2 .....	53
REAR MASTER CYLINDER .....	55
GENERATOR .....	56
STARTING MOTOR .....	57

FLASHER LIGHT .....	58
METER .....	59
HEADLIGHT .....	60
TAILLIGHT .....	61
HANDLE SWITCH & LEVER .....	62
ELECTRICAL 1 .....	63
ELECTRICAL 2 .....	65

## INDEX

NUMERICAL INDEX .....	66
-----------------------	----

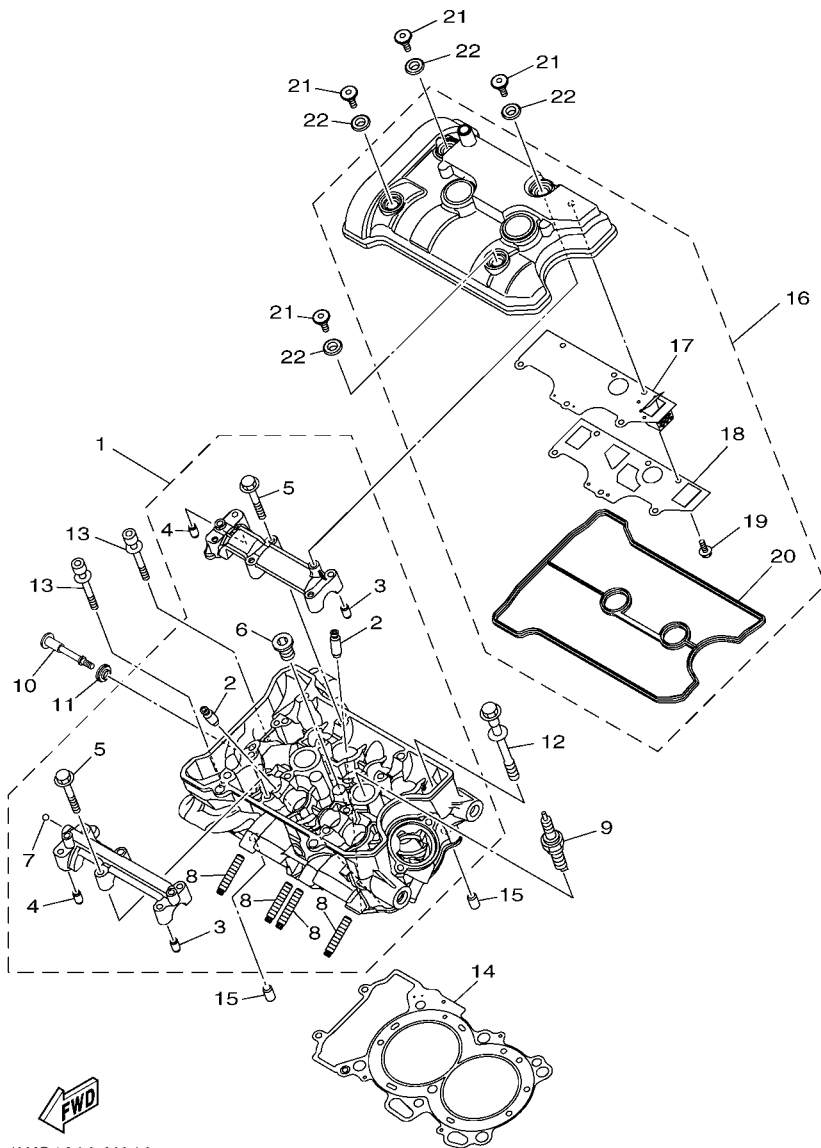

1WS1300-N010

FIG. 1 CYLINDER HEAD

REF. NO.	PART NO.	DESCRIPTION	2FC1	2FC2	REMARKS
1	1WS-11101-09	CYLINDER HEAD ASSY	1	1	
2	4D9-11133-10	.GUIDE, VALVE 1	8	8	
3	91808-16023	.PIN, DOWEL	2	2	
4	91808-16023	.PIN, DOWEL	2	2	
5	90105-06027	.BOLT, FLANGE	12	12	
6	90340-18002	.PLUG, STRAIGHT SCREW	1	1	
7	93501-04011	.BALL	1	1	
8	90116-08087	.BOLT, STUD	4	4	
9	94701-00436	PLUG, SPARK (NGK LMAR8A-9)	2	2	
10	90109-06293	BOLT	1	1	
11	5VY-1111G-00	RUBBER, MOUNT 1	1	1	
12	90119-10056	BOLT, WITH WASHER	6	6	
13	90110-06081	BOLT, HEXAGON SOCKET HEAD	2	2	
14	1WS-11181-00	GASKET, CYLINDER HEAD 1	1	1	
15	99530-10114	PIN, DOWEL	2	2	
16	1WS-11190-00	COVER, CYLINDER HEAD 1	1	1	
17	1WS-11165-00	.PLATE, BREATHER	1	1	
18	1WS-11169-00	.GASKET, BREATHER COVER	1	1	
19	90105-05024	.BOLT, FLANGE	6	6	
20	1WS-11193-00	.GASKET, HEAD COVER 1	1	1	
21	90109-066F0	BOLT	4	4	
22	5VY-1111G-00	RUBBER, MOUNT 1	4	4	

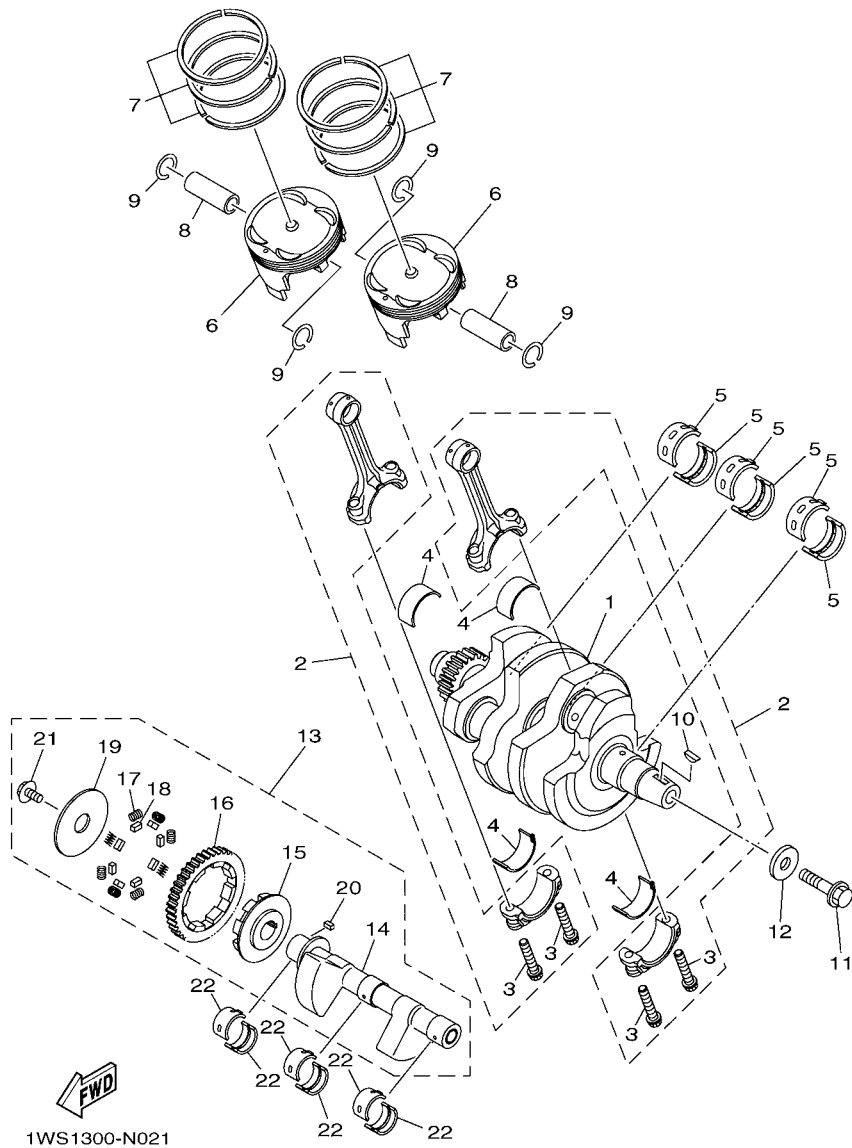

FIG. 2 CRANKSHAFT & PISTON

REF. NO.	PART NO.	DESCRIPTION	2FC1	2FC2		REMARKS
1	1WS-11400-00	CRANKSHAFT ASSY	1	1		
2	1WS-11650-00	CONNECTING ROD ASSY	2	2		
3	1RC-11654-00	.BOLT, CONNECTING ROD	2	2		
4	1RC-11656-00	PLANE BEARING, CONNECTING ROD	4	4		UR BLUE
	1RC-11656-10	PLANE BEARING, CONNECTING ROD	4	4		UR BLACK
	1RC-11656-20	PLANE BEARING, CONNECTING ROD	4	4		UR BROWN
	1RC-11656-30	PLANE BEARING, CONNECTING ROD	4	4		UR GREEN
5	3GM-11416-B0	PLANE BEARING, CRANKSHAFT 1	6	6		UR PURPLE
	3GM-11416-A0	PLANE BEARING, CRANKSHAFT 1	6	6		UR WHITE
	3GM-11416-00	PLANE BEARING, CRANKSHAFT 1	6	6		UR BLUE
	3GM-11416-10	PLANE BEARING, CRANKSHAFT 1	6	6		UR BLACK
	3GM-11416-20	PLANE BEARING, CRANKSHAFT 1	6	6		UR BROWN
6	1WS-11631-00	PISTON (STD)	2	2		
7	1WS-11603-00	PISTON RING SET (STD)	2	2		
8	1WS-11633-00	PIN, PISTON	2	2		
9	93450-19052	CIRCLIP	4	4		
10	90280-05029	KEY, WOODRUFF	1	1		
11	90105-126A8	BOLT, FLANGE	1	1		
12	90201-12008	WASHER, PLATE	1	1		
13	1WS-11500-00	BALANCER ASSY	1	1		
14	1WS-11454-00	.WEIGHT 1	1	1		
15	1WS-11496-00	.BOSS, BUFFER	1	1		
16	1WS-11531-00	.GEAR, BALANCE WEIGHT	1	1		
17	90501-22721	.SPRING, COMPRESSION	8	8		
18	93605-10090	.PIN, DOWEL	8	8		
19	1WS-11533-00	.PLATE, ABSORBER	1	1		
20	90282-04001	.KEY, STRAIGHT	1	1		



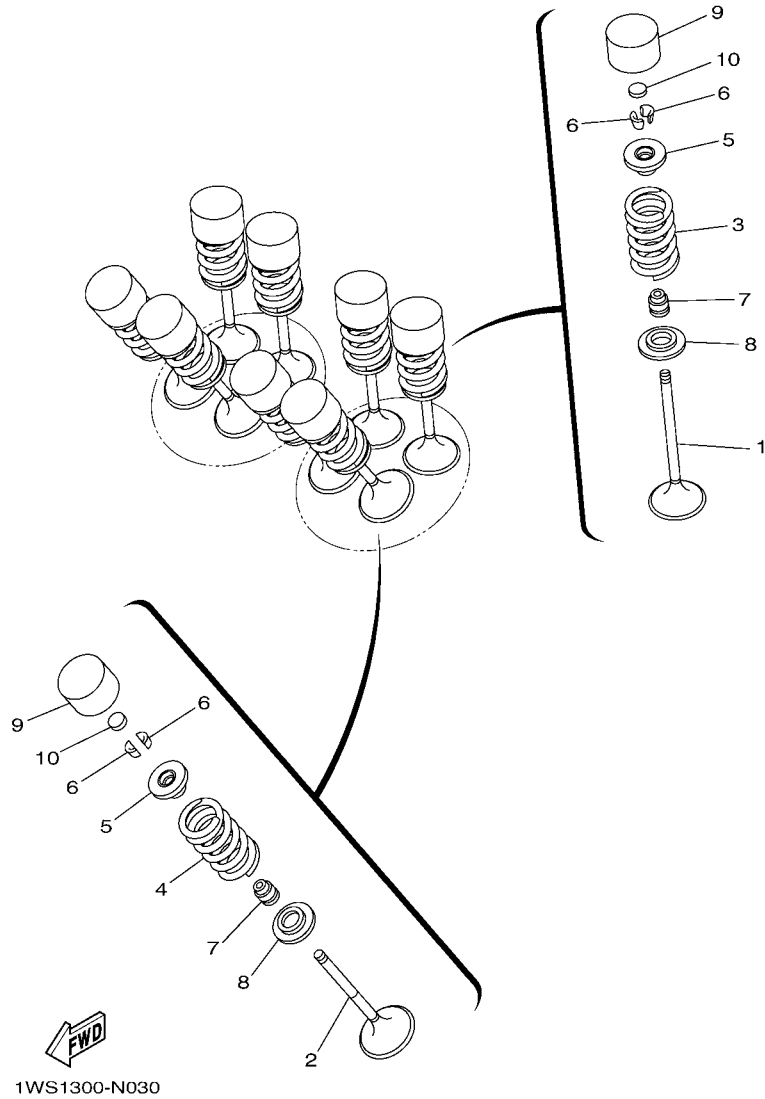
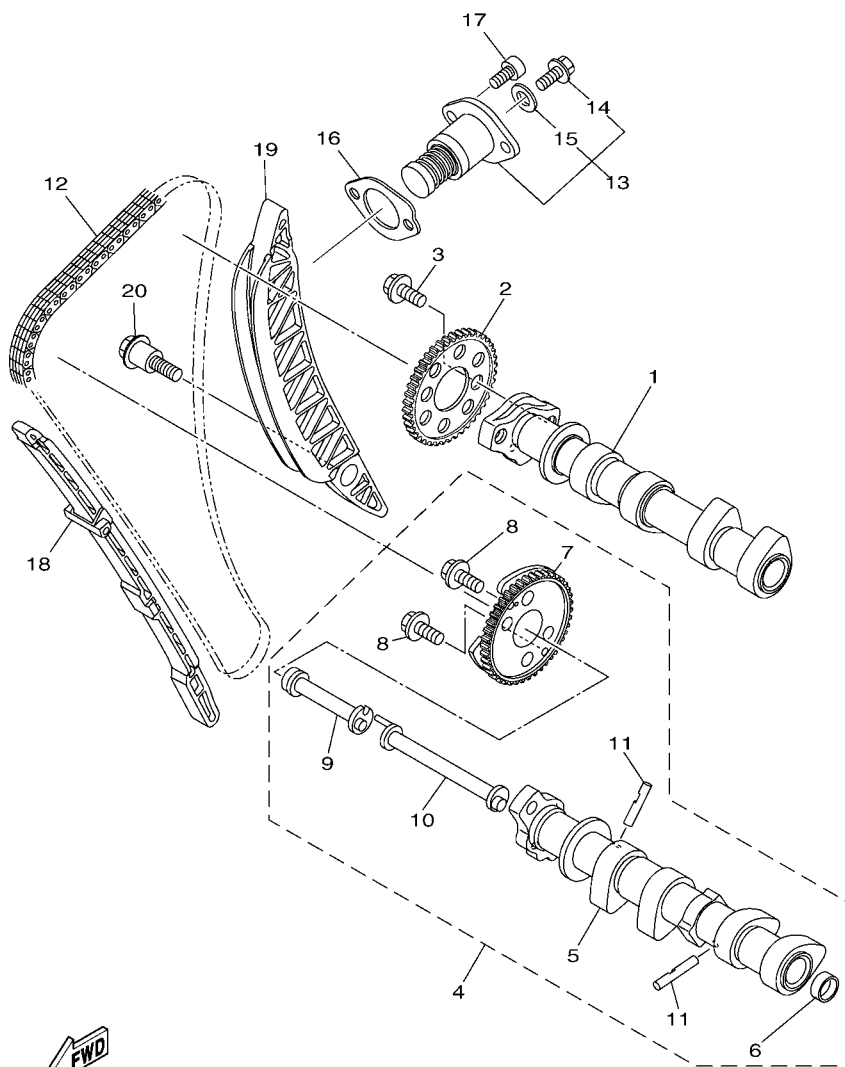

FIG. 3 VALVE

REF. NO.	PART NO.	DESCRIPTION	2FC1	2FC2	REMARKS
1	1WS-12111-00	VALVE, INTAKE	4	4	
2	1WS-12121-00	VALVE, EXHAUST	4	4	
3	1WS-12113-01	SPRING, VALVE INNER	4	4	
4	1WS-12114-00	SPRING, VALVE OUTER	4	4	
5	1WS-12117-00	RETAINER, VALVE SPRING	8	8	
6	1WG-12118-00	LOCK, VALVE SPRING RETAINER	16	16	
7	4TE-12119-00	SEAL, VALVE STEM	8	8	
8	1WS-12116-00	SEAT, VALVE SPRING	8	8	
9	4C8-12153-10	LIFTER, VALVE	8	8	YELLOW
	4C8-12153-09	LIFTER, VALVE (O/S)	8	8	AP GREEN
10	1HX-12168-F0	PAD, ADJUSTING 2 (1.50)	8	8	UR
	1HX-12168-H1	PAD, ADJUSTING 2 (1.55)	8	8	UR
	1HX-12168-K1	PAD, ADJUSTING 2 (1.60)	8	8	UR
	1HX-12168-M1	PAD, ADJUSTING 2 (1.65)	8	8	UR
	1HX-12168-R1	PAD, ADJUSTING 2 (1.70)	8	8	UR
	1HX-12168-U1	PAD, ADJUSTING 2 (1.75)	8	8	UR
	1HX-12168-W1	PAD, ADJUSTING 2 (1.80)	8	8	UR
	1HX-12168-Y1	PAD, ADJUSTING 2 (1.85)	8	8	UR
	1HX-12169-11	PAD, ADJUSTING 2 (1.90)	8	8	UR
	1HX-12169-31	PAD, ADJUSTING 2 (1.95)	8	8	UR
	1HX-12169-50	PAD, ADJUSTING 2 (2.00)	8	8	UR
	1HX-12169-70	PAD, ADJUSTING 2 (2.05)	8	8	UR
	1HX-12169-90	PAD, ADJUSTING 2 (2.10)	8	8	UR
	1HX-12169-E0	PAD, ADJUSTING 2 (2.15)	8	8	UR
	1HX-12169-G0	PAD, ADJUSTING 2 (2.20)	8	8	UR
	1HX-12169-J0	PAD, ADJUSTING 2 (2.25)	8	8	UR
	1HX-12169-L0	PAD, ADJUSTING 2 (2.30)	8	8	UR



**FIG. 4 CAMSHAFT & CHAIN**



1WS1300-N041

REF. NO.	PART NO.	DESCRIPTION	2FC1	2FC2	REMARKS
1	1WS-12170-00	CAMSHAFT ASSY 1	1	1	
2	2C0-12176-00	SPROCKET, CAM CHAIN	1	1	
3	90105-07006	BOLT, FLANGE	2	2	
4	1WS-12180-00	CAMSHAFT ASSY 2	1	1	
5	1WS-12181-00	.CAMSHAFT 2	1	1	
6	90331-16001	.PLUG	1	1	
7	1WS-12280-00	.DECOMPRESSION ASSY	1	1	
8	90105-07006	.BOLT, FLANGE	2	2	
9	1WS-12247-00	.SHAFT, TENSIONER	1	1	
10	1WS-12257-00	.SHAFT 2	1	1	
11	1PD-12288-00	.CAM, DECOMPRESSION	2	2	
12	94591-61134	CHAIN	1	1	
13	1WS-12210-01	TENSIONER ASSY, CAM CHAIN	1	1	
14	5EL-12228-00	.BOLT	1	1	
15	5SL-12214-00	.GASKET	1	1	
16	1WS-12213-00	GASKET, TENSIONER CASE	1	1	
17	90110-06396	BOLT, HEXAGON SOCKET HEAD	2	2	
18	1WS-12251-00	DAMPER, CHAIN 1	1	1	
19	1WS-12252-00	DAMPER, CHAIN 2	1	1	
20	90109-06295	BOLT	1	1	

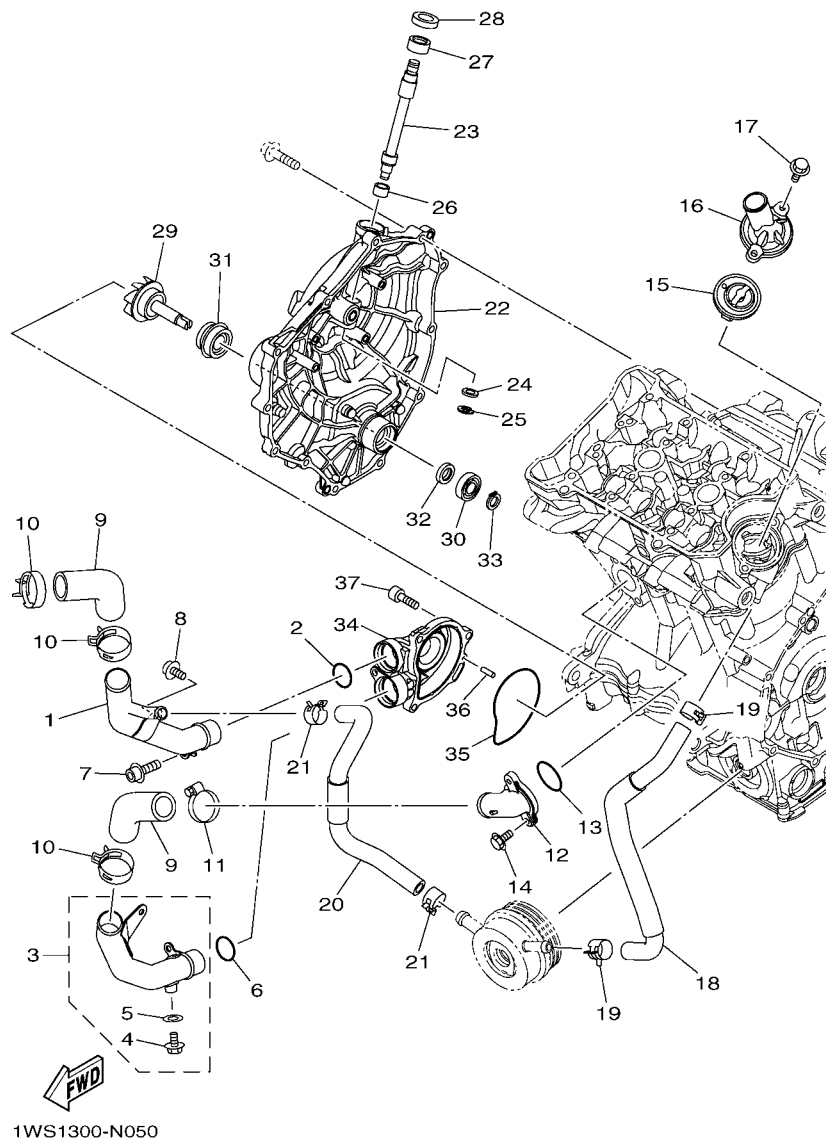
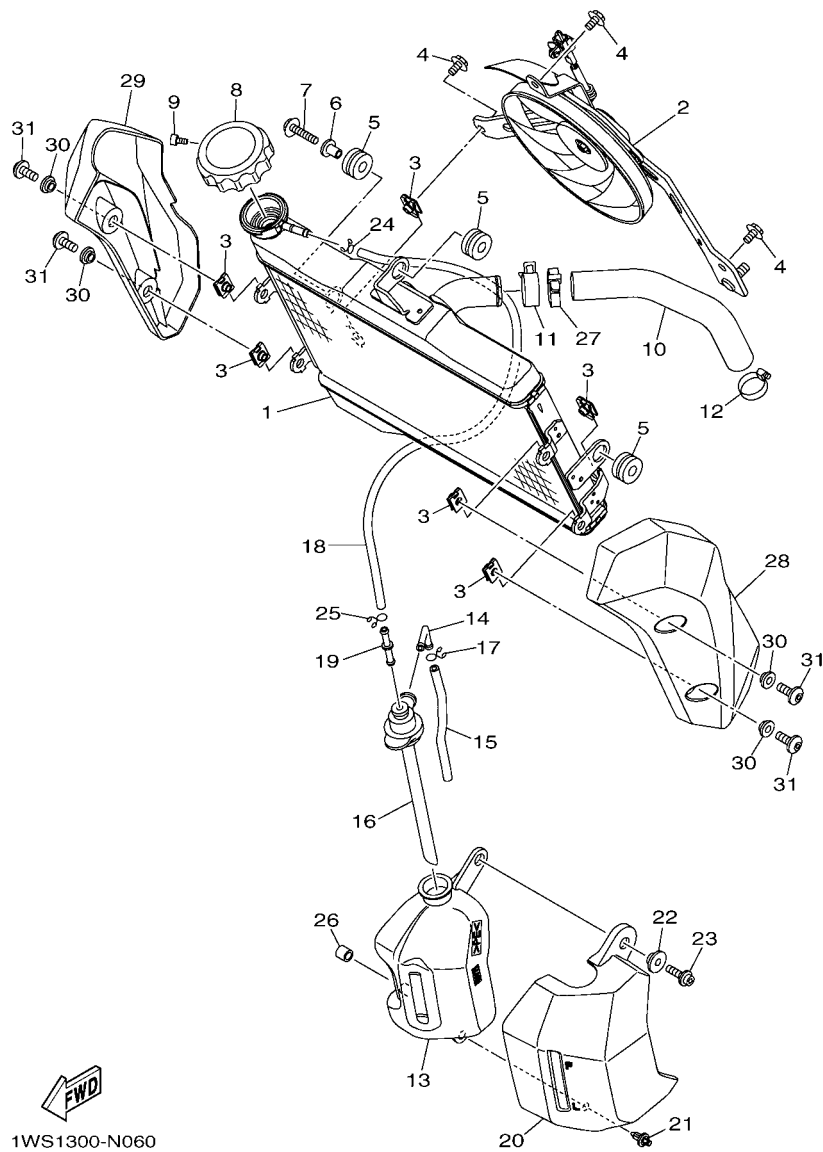

FIG. 5 WATER PUMP

REF. NO.	PART NO.	DESCRIPTION	2FC1	2FC2		REMARKS
1	1WS-12481-00	PIPE 1	1	1		
2	93210-235A1	O-RING	1	1		
3	1WS-12482-00	PIPE 2	1	1		
4	95022-06010	.BOLT, FLANGE	1	1		
5	90430-06014	.GASKET	1	1		
6	93210-235A1	O-RING	1	1		
7	91314-06014	BOLT, HEXAGON SOCKET HEAD	1	1		
8	90110-06152	BOLT, HEXAGON SOCKET HEAD	1	1		
9	1WS-12576-00	HOSE 1	2	2		
10	90467-290A0	CLIP	3	3		
11	90450-35001	HOSE CLAMP ASSY	1	1		
12	1WS-12469-00	JOINT 1	1	1		
13	93210-33786	O-RING	1	1		
14	95812-06020	BOLT, FLANGE	2	2		
15	1WS-12410-00	THERMOSTAT ASSY	1	1		
16	1WS-12413-00	COVER, THERMOSTAT	1	1		
17	95817-06020	BOLT, FLANGE	2	2		
18	1WS-12588-00	HOSE 5	1	1		
19	90467-170A6	CLIP	2	2		
20	1WS-12589-00	HOSE 6	1	1		
21	90467-170A6	CLIP	2	2		
22	1WS-15421-00	COVER, CRANKCASE 2	1	1		
23	2D1-16382-00	AXLE, PUSH LEVER	1	1		
24	92907-08600	WASHER, PLATE	1	1		
25	99001-07600	CIRCLIP	1	1		
26	93317-11096	BEARING	1	1		
27	93315-21570	BEARING	1	1		





1WS1300-N060

FIG. 6 RADIATOR & HOSE

REF. NO.	PART NO.	DESCRIPTION	2FC1	2FC2	REMARKS
1	1WS-12461-00	RADIATOR COMP	1	1	
2	1WS-12405-00	BLOWER ASSY	1	1	
3	1WS-12671-00	NUT 1	6	6	
4	5GJ-12675-00	BOLT, BLOWER HOLDING	3	3	
5	90480-15363	GROMMET	3	3	
6	90387-07391	COLLAR	1	1	
7	95802-06025	BOLT, FLANGE	1	1	
8	3D7-12462-00	CAP, RADIATOR	1	1	
9	91317-03006	BOLT	1	1	
10	1WS-12578-00	HOSE 3	1	1	
11	90467-290A0	CLIP	1	1	
12	90450-35001	HOSE CLAMP ASSY	1	1	
13	1WS-21871-00	TANK, RECOVERY	1	1	
14	26H-21828-00	ELBOW	1	1	
15	90445-08020	HOSE	1	1	
16	3P6-21875-00	CAP	1	1	
17	90467-08075	CLIP	1	1	
18	1WS-21816-00	PIPE 1	1	1	
19	4XY-14568-00	JOINT	1	1	
20	1WS-2172W-00	COVER	1	1	
21	90269-06008	RIVET	1	1	
22	90387-06024	COLLAR	1	1	
23	90110-06163	BOLT, HEXAGON SOCKET HEAD	1	1	
24	90467-08075	CLIP	1	1	
25	90467-08003	CLIP	1	1	
26	90445-11M08	HOSE (L10)	1	1	
27	90464-07M40	CLAMP	1	1	

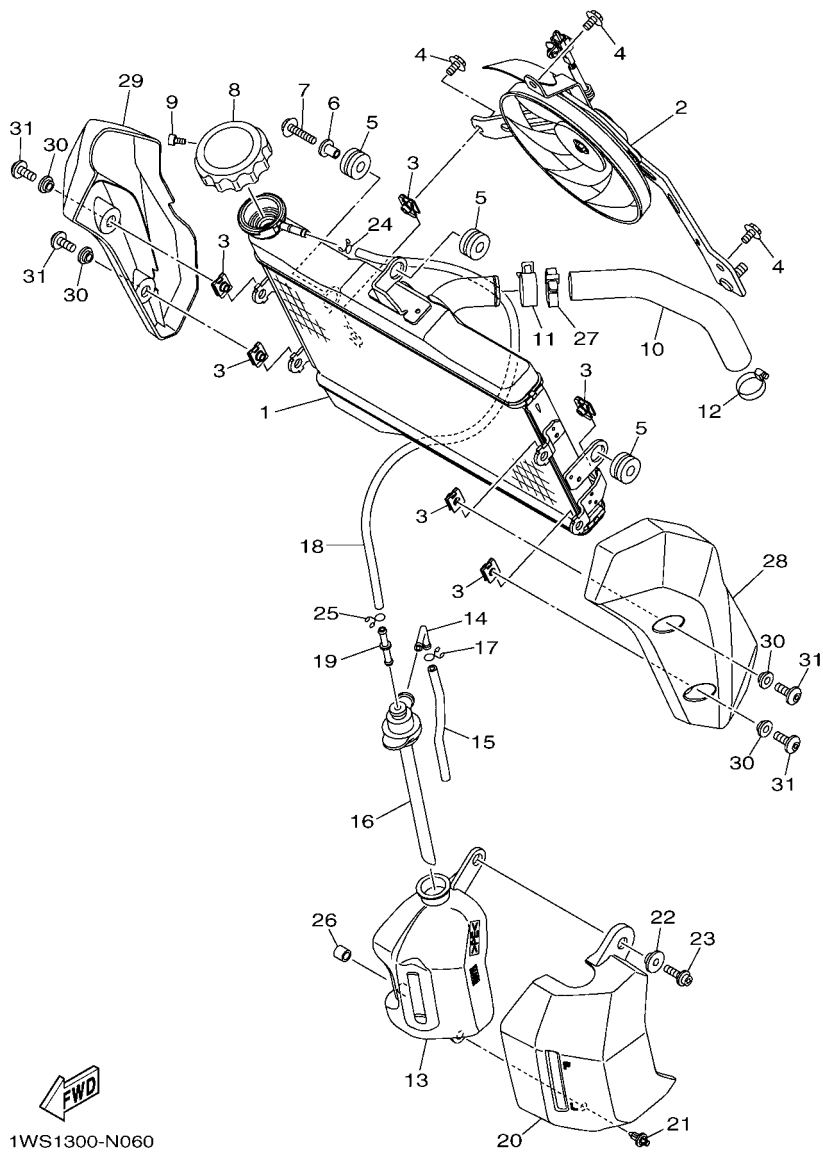

1WS1300-N060

**FIG. 6 RADIATOR & HOSE**

REF. NO.	PART NO.	DESCRIPTION	2FC1	2FC2		REMARKS
28	1WS-21731-00	COVER, SIDE 3	1	1		
29	1WS-21741-00	COVER, SIDE 4	1	1		
30	90387-06130	COLLAR	4	4		
31	90111-06151	BOLT,HEX. SOCKET BUTTON	4	4		
-----						
-----						
-----						
-----						
-----						
-----						
-----						
-----						
-----						
-----						





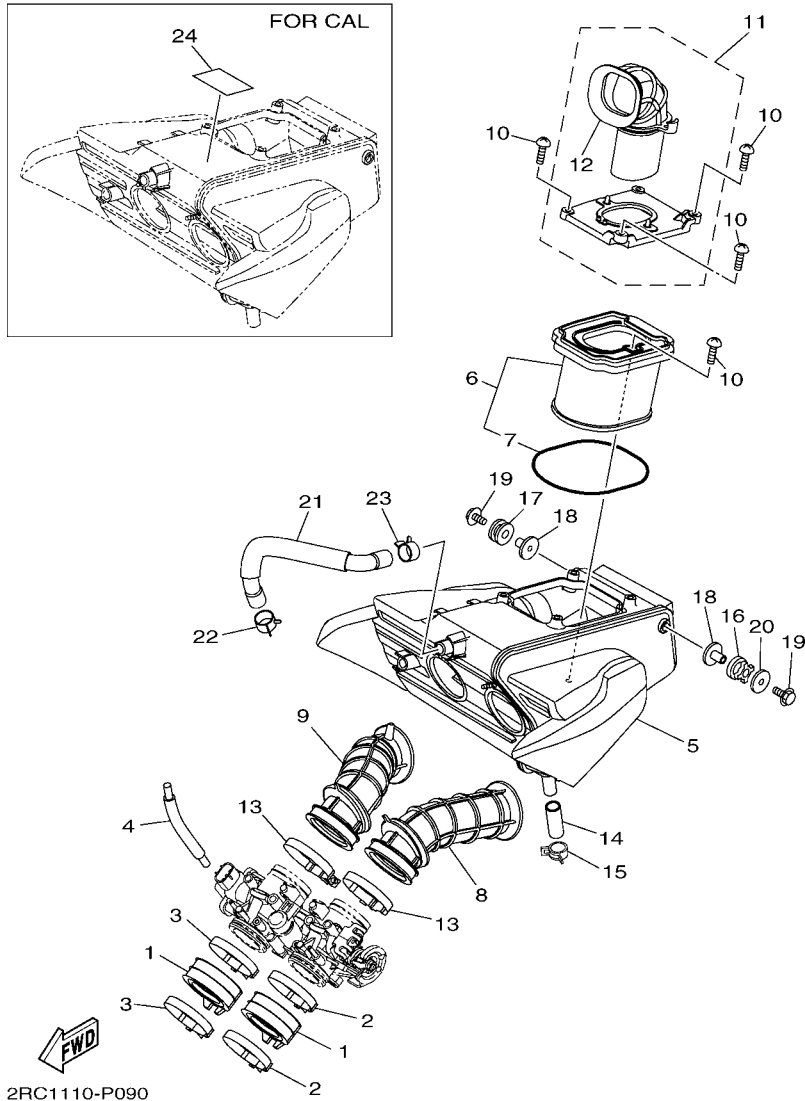
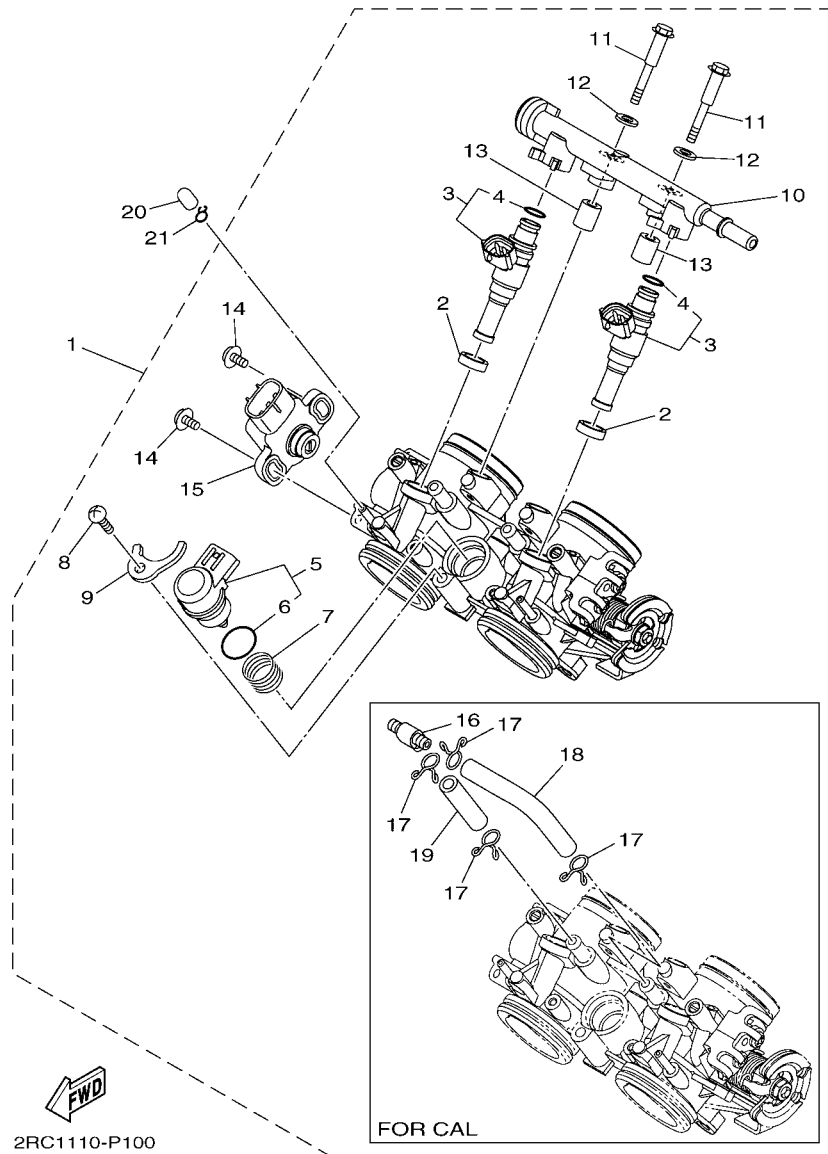

FIG. 9 INTAKE

REF. NO.	PART NO.	DESCRIPTION	2RC1	2RC2		REMARKS
1	1WS-13635-00	JOINT, INTAKE 1	2	2		
2	90450-56011	HOSE CLAMP ASSY	2	2		
3	90450-56012	HOSE CLAMP ASSY	2	2		
4	1WS-13542-00	HOSE, VACUUM SENSING 1	1	1		
5	1WS-14401-00	AIR CLEANER CASE ASSY	1	1		
6	1WS-14450-00	ELEMENT ASSY, AIR CLEANER	1	1		
7	1WS-14452-00	.SEAL	1	1		
8	1WS-14469-00	FUNNEL, AIR	1	1		
9	1WS-1446C-00	FUNNEL 2	1	1		
10	90160-05013	SCREW, ROUND TAPPING	5	5		
11	1WS-14430-10	DUCT ASSY	1	1		
12	1WS-14437-10	.DUCT	1	1		
13	90450-56011	HOSE CLAMP ASSY	2	2		
14	1WS-1443E-00	PIPE, DRAIN	1	1		
15	90467-13083	CLIP	1	1		
16	90480-15001	GROMMET	1	1		
17	90480-15014	GROMMET	1	1		
18	90387-06300	COLLAR	2	2		
19	95817-06025	BOLT, FLANGE	2	2		
20	90201-064K6	WASHER, PLATE	1	1		
21	1WS-11166-00	PIPE, BREATHER 1	1	1		
22	90467-17128	CLIP	1	1		
23	90467-160A2	CLIP	1	1		
24	34B-21684-00	PLATE, ROUTING		1		



2RC1110-P100

FIG. 10 INTAKE 2

REF. NO.	PART NO.	DESCRIPTION	2FC1	2FC2		REMARKS
1	1WS-13750-00	THROTTLE BODY ASSY	1			
	1WS-13750-10	THROTTLE BODY ASSY		1		
2	8FP-13556-00	.RUBBER, INJECTOR	2	2		
3	1WS-13761-00	.INJECTOR	2	2		
4	5PS-14147-00	..O-RING	1	1		
5	1WS-85801-00	.STEPPING MOTOR	1	1		
6	54P-E416A-00	..O-RING	1	1		
7	1WS-14335-00	.SPRING, PLUNGER	1	1		
8	98502-06012	.SCREW, PAN HEAD	1	1		
9	54P-14243-00	.PLATE	1	1		
10	1WS-13938-00	.PIPE	1	1		
11	8HG-13573-00	.BOLT 1	2	2		
12	8GL-13571-00	.WASHER	2	2		
13	8HG-14534-00	.COLLAR	2	2		
14	8CC-14216-10	.SCREW	2	2		
15	3B4-85885-00	.THROTTLE SENSOR ASSY	1	1		
16	90413-06031	.WAY 3		1		
17	90467-090A2	.CLIP		4		
18	1WS-14465-00	.PIPE		1		
19	14B-14466-00	.PIPE		1		
20	895-14169-00	CAP	1	1		
21	8A7-14139-00	CLIP, PIPE	1	1		



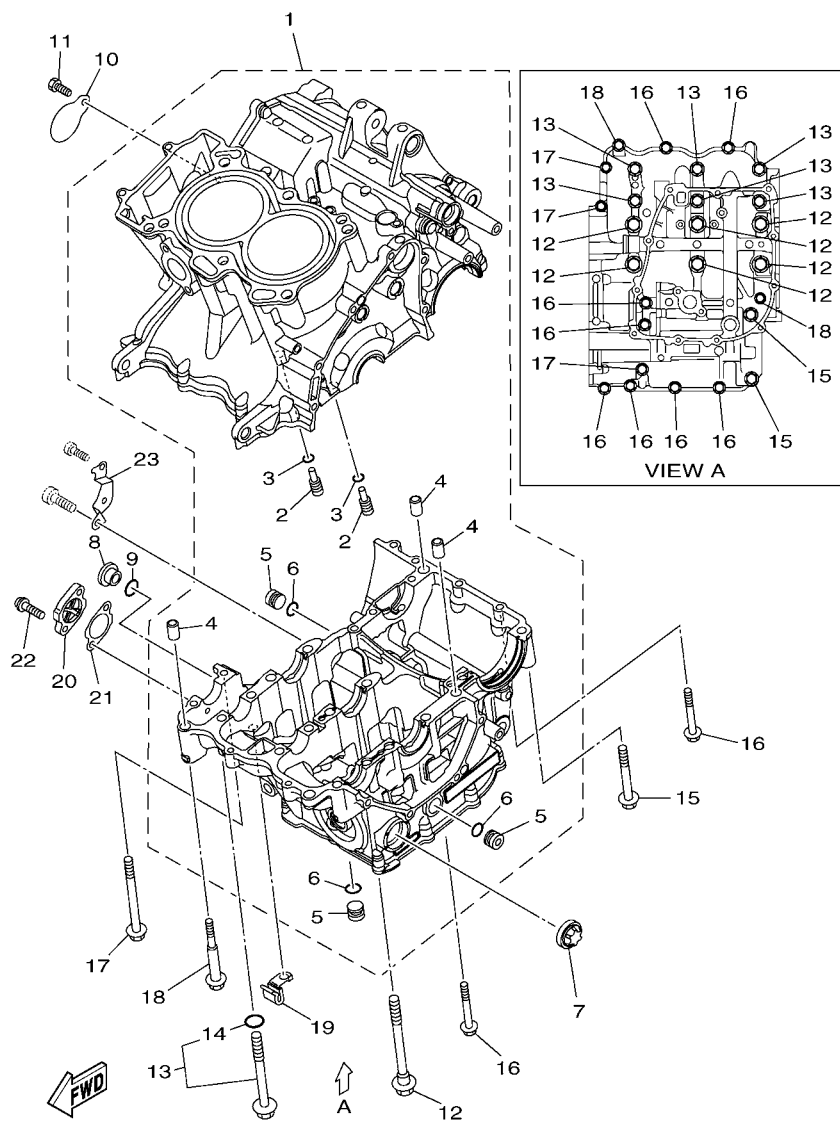

1WS1300-N120

FIG. 12 CRANKCASE

REF. NO.	PART NO.	DESCRIPTION	2FC1	2FC2	REMARKS
1	1WS-15100-09	CRANKCASE ASSY	1	1	
2	5EB-15155-00	.NOZZLE 3	2	2	
3	93210-04092	.O-RING	2	2	
4	99530-10014	.PIN, DOWEL	3	3	
5	90338-16262	.PLUG	3	3	
6	93210-12790	.O-RING	3	3	
7	2H7-15361-00	GAUGE, LEVEL	1	1	
8	36Y-15189-00	PLUG	1	1	
9	93210-16325	O-RING	1	1	
10	1WS-15189-00	PLUG	1	1	
11	90101-06043	BOLT	1	1	
12	90119-09014	BOLT, WITH WASHER	6	6	
13	1WS-15156-00	BOLT, CRANKCASE JOURNAL	6	6	
14	93210-07540	.O-RING	1	1	
15	95812-08065	BOLT, FLANGE	2	2	
16	95812-06040	BOLT, FLANGE	8	8	
17	95812-06060	BOLT, FLANGE	3	3	
18	90109-06100	BOLT	2	2	
19	90462-10064	CLAMP	1	1	
20	1WS-15416-00	COVER, OIL PUMP	1	1	
21	1WS-15456-00	GASKET, OIL PUMP COVER 1	1	1	
22	90110-06395	BOLT, HEXAGON SOCKET HEAD	2	2	
23	1WS-15128-00	HOLDER	1	1	

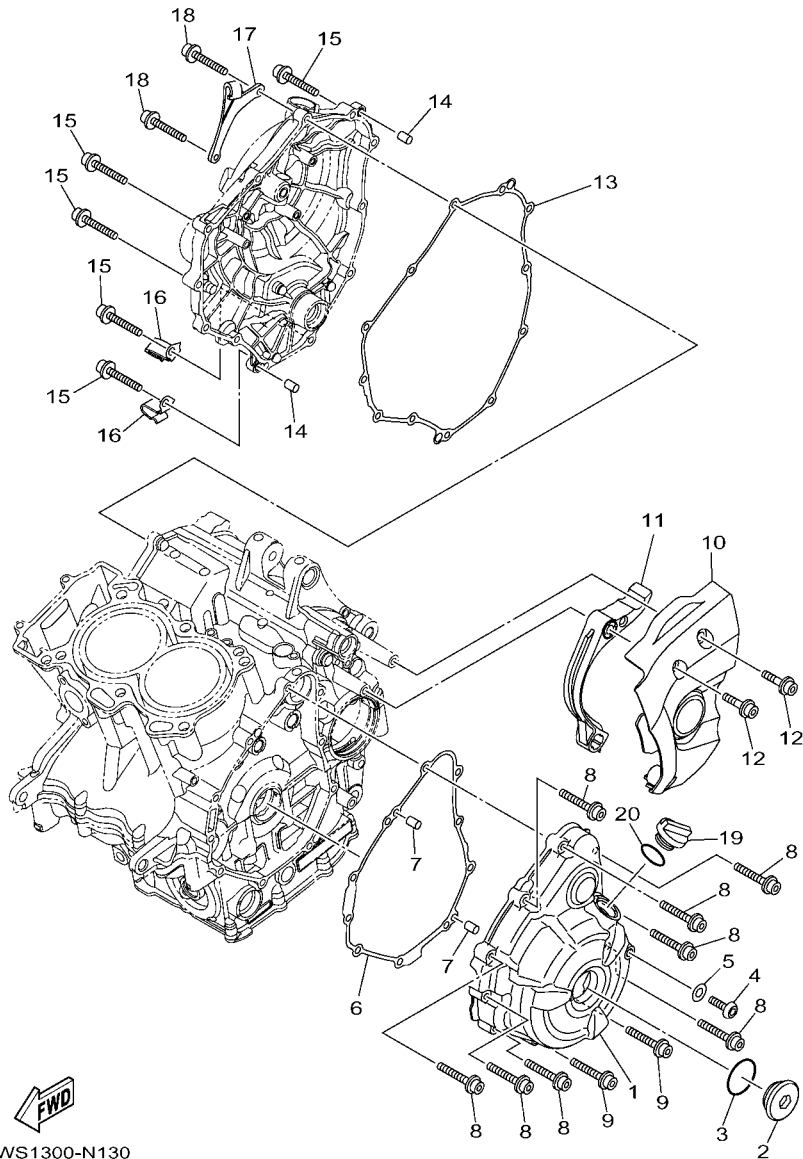

1WS1300-N130

FIG. 13 CRANKCASE COVER 1

REF. NO.	PART NO.	DESCRIPTION	2FC1	2FC2		REMARKS
1	1WS-15411-00	COVER, CRANKCASE 1	1	1		
2	90340-36005	PLUG, STRAIGHT SCREW	1	1		
3	93210-357A3	O-RING	1	1		
4	92017-08012	BOLT, BUTTON HEAD	1	1		
5	90430-08143	GASKET	1	1		
6	1WS-15451-00	GASKET, CRANKCASE COVER 1	1	1		
7	99530-08012	PIN, DOWEL	2	2		
8	90110-06388	BOLT, HEXAGON SOCKET HEAD	8	8		
9	90110-06389	BOLT, HEXAGON SOCKET HEAD	2	2		
10	1WS-15418-00	COVER, CHAIN CASE	1	1		
11	1WS-15377-00	GUIDE, INLET	1	1		
12	90110-06395	BOLT, HEXAGON SOCKET HEAD	3	3		
13	1WS-15461-00	GASKET, CRANKCASE COVER 2	1	1		
14	99530-08012	PIN, DOWEL	2	2		
15	90110-06388	BOLT, HEXAGON SOCKET HEAD	10	10		
16	90465-08045	CLAMP	2	2		
17	1WS-15441-00	HOLDER, CLUTCH CABLE	1	1		
18	90110-06389	BOLT, HEXAGON SOCKET HEAD	2	2		
19	3F9-15362-10	PLUG, OIL LEVEL	1	1		
20	93210-27194	O-RING	1	1		



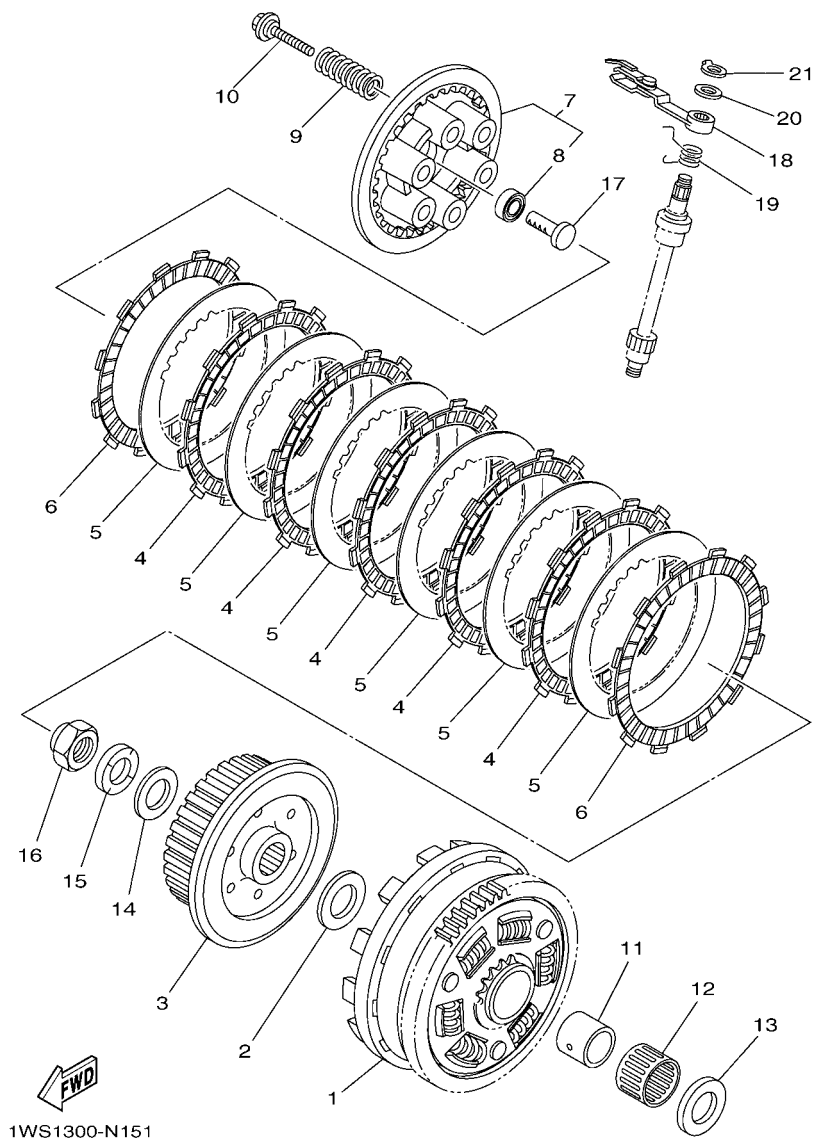

1WS1300-N151

FIG. 15 CLUTCH

REF. NO.	PART NO.	DESCRIPTION	2FC1	2FC2	REMARKS
1	1WS-16150-00	PRIMARY DRIVEN GEAR COMP.	1	1	
2	363-16154-00	PLATE, THRUST 1	1	1	
3	1WS-16371-00	BOSS, CLUTCH	1	1	
4	5VY-16321-00	PLATE, FRICTION	5	5	
5	5VY-16325-00	PLATE, CLUTCH 2	6	6	
6	5TG-16321-00	PLATE, FRICTION	2	2	
7	1WS-16350-00	PRESSURE PLATE ASSY	1	1	
8	93306-00106	.BEARING	1	1	
9	90501-230E4	SPRING, COMPRESSION	6	6	
10	90119-06263	BOLT, WITH WASHER	6	6	
11	1WS-16181-00	SPACER 1	1	1	
12	93310-232R9	BEARING	1	1	
13	363-16154-00	PLATE, THRUST 1	1	1	
14	90201-20030	WASHER, PLATE	1	1	
15	90208-20001	WASHER, CONICAL SPRING	1	1	
16	90179-20007	NUT	1	1	
17	1WS-16356-00	ROD, PUSH 1	1	1	
18	1WS-16340-00	PUSH LEVER ASSY	1	1	
19	90508-18132	SPRING, TORSION	1	1	
20	90201-10029	WASHER, PLATE	1	1	
21	99009-10400	CIRCLIP	1	1	

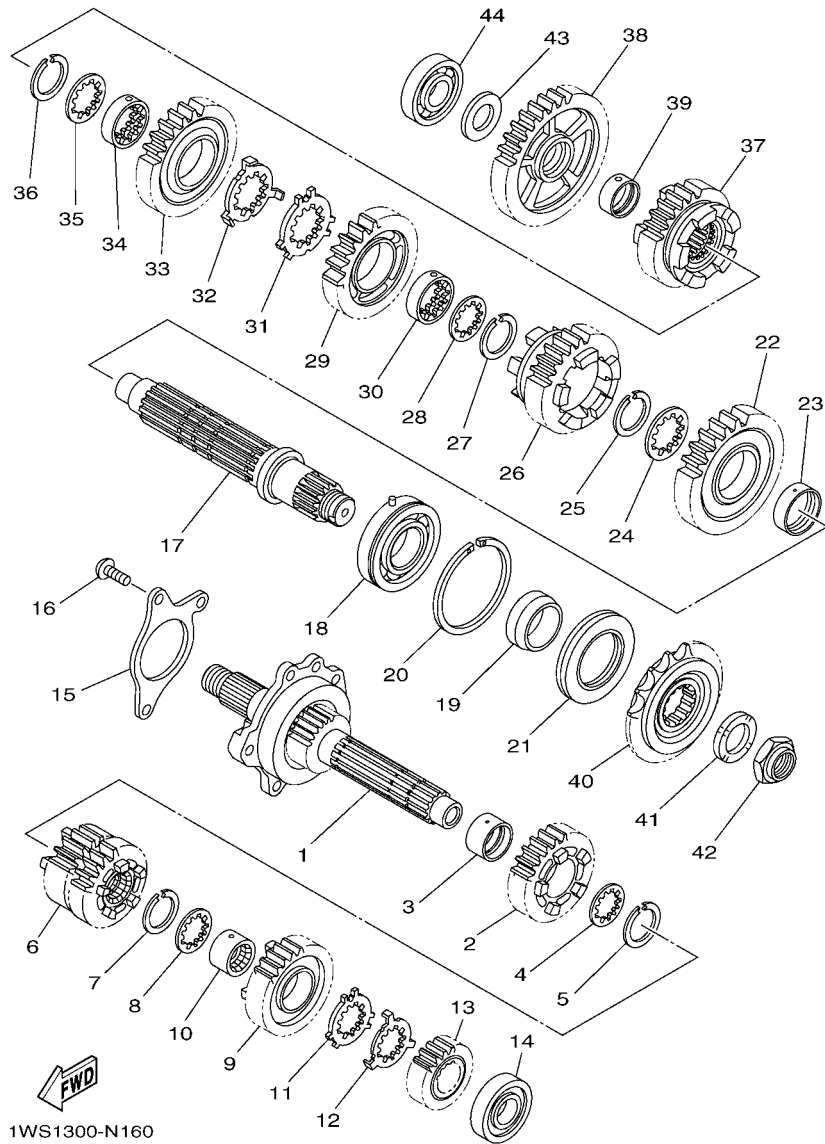

FIG. 16 TRANSMISSION

REF. NO.	PART NO.	DESCRIPTION	2FC1	2FC2	REMARKS
1	1WS-17401-00	MAIN AXLE ASSY	1	1	
2	1WS-17151-00	GEAR, 5TH PINION (22T)	1	1	
3	90387-250R3	COLLAR	1	1	
4	90209-21332	WASHER	1	1	
5	93440-25186	CIRCLIP	1	1	
6	1WS-17131-00	GEAR, 3RD PINION (20T/19T)	1	1	
7	93440-25186	CIRCLIP	1	1	
8	90209-21332	WASHER	1	1	
9	1WS-17161-00	GEAR, 6TH PINION (28T)	1	1	
10	90387-21003	COLLAR	1	1	
11	90209-22352	WASHER	1	1	
12	90209-21351	WASHER	1	1	
13	1WS-17121-00	GEAR, 2ND PINION (16T)	1	1	
14	93306-20464	BEARING	1	1	
15	1WS-17446-00	PLATE	1	1	
16	90149-06189	SCREW	3	3	
17	1WS-17421-00	AXLE, DRIVE	1	1	
18	93306-20663	BEARING	1	1	
19	90387-30012	COLLAR	1	1	
20	93440-64199	CIRCLIP	1	1	
21	93102-40030	OIL SEAL	1	1	
22	1WS-17221-00	GEAR, 2ND WHEEL (34T)	1	1	
23	90387-31003	COLLAR	1	1	
24	90209-28008	WASHER	1	1	
25	93440-31187	CIRCLIP	1	1	
26	1WS-17261-00	GEAR, 6TH WHEEL (27T)	1	1	
27	93440-31187	CIRCLIP	1	1	

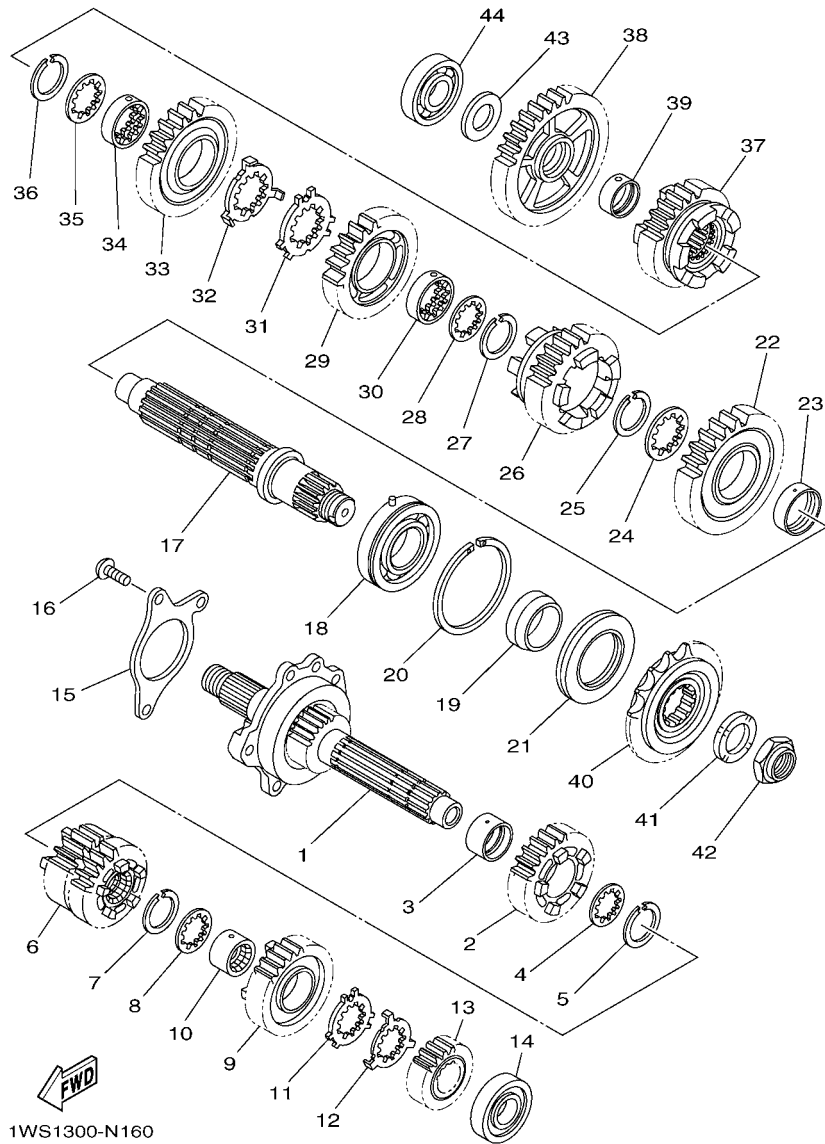
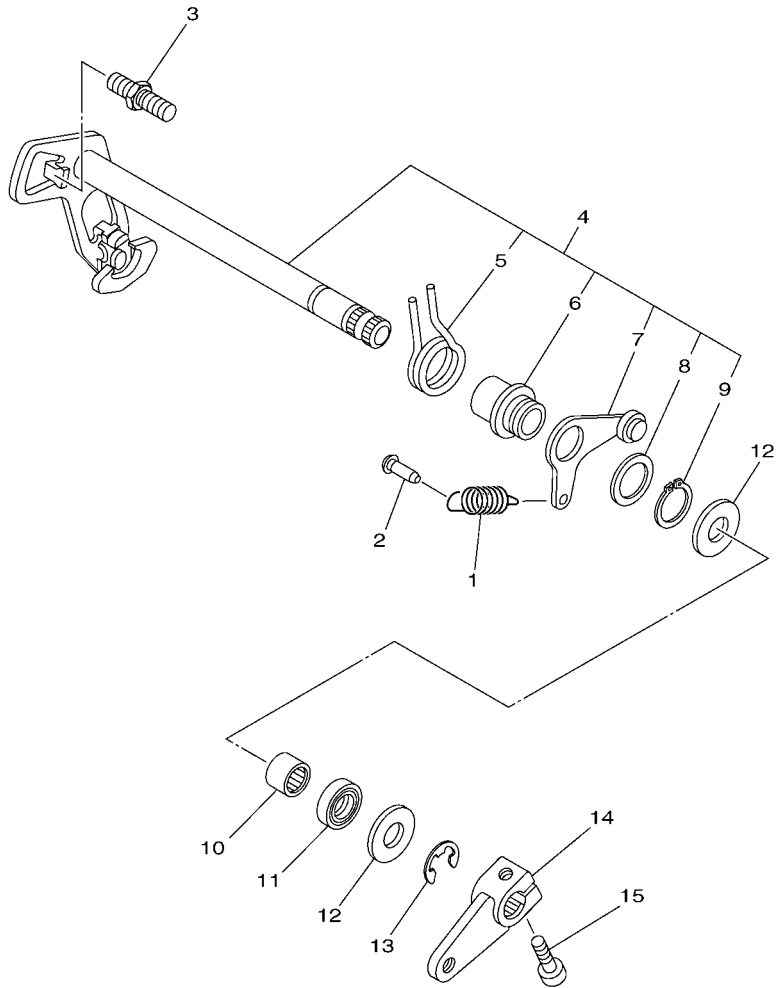

FIG. 16 TRANSMISSION

REF. NO.	PART NO.	DESCRIPTION	2FC1	2FC2	REMARKS
28	90209-28008	WASHER	1	1	
29	1WS-17241-00	GEAR, 4TH WHEEL (26T)	1	1	
30	90387-28004	COLLAR	1	1	
31	90214-29002	WASHER, CLAW	1	1	
32	90214-28002	WASHER, CLAW	1	1	
33	1WS-17231-00	GEAR, 3RD WHEEL (31T)	1	1	
34	90387-28004	COLLAR	1	1	
35	90209-28008	WASHER	1	1	
36	93440-31187	CIRCLIP	1	1	
37	1WS-17251-00	GEAR, 5TH WHEEL (24T)	1	1	
38	1WS-17211-00	GEAR, 1ST WHEEL (37T)	1	1	
39	90387-25008	COLLAR	1	1	
40	1WS-17460-00	SPROCKET, DRIVE (16T)	1	1	
41	90208-22002	WASHER, CONICAL SPRING	1	1	
42	90179-22018	NUT	1	1	
43	90201-20008	WASHER, PLATE	1	1	
44	93306-20464	BEARING	1	1	





  
 1WS1300-N180

**FIG. 18 SHIFT SHAFT**

REF. NO.	PART NO.	DESCRIPTION	2FC1	2FC2		REMARKS
1	90506-18021	SPRING, TENSION	1	1		
2	132-16346-00	HOOK, SPRING	1	1		
3	1D7-18127-00	STOPPER, SCREW	1	1		
4	1WS-18101-00	SHIFT SHAFT ASSY	1	1		
5	90508-29040	.SPRING, TORSION	1	1		
6	2C0-18175-00	.SPACER	1	1		
7	1WS-18140-00	.STOPPER LEVER ASSY	1	1		
8	90201-177G4	.WASHER, PLATE	1	1		
9	99009-17400	.CIRCLIP	1	1		
10	93317-11295	BEARING	1	1		
11	93102-12106	OIL SEAL (SD 12-22-5 HS)	1	1		
12	90201-12575	WASHER, PLATE	2	2		
13	99002-10600	CLIP	1	1		
14	1WS-18112-00	ARM, SHIFT	1	1		
15	91317-06020	BOLT	1	1		

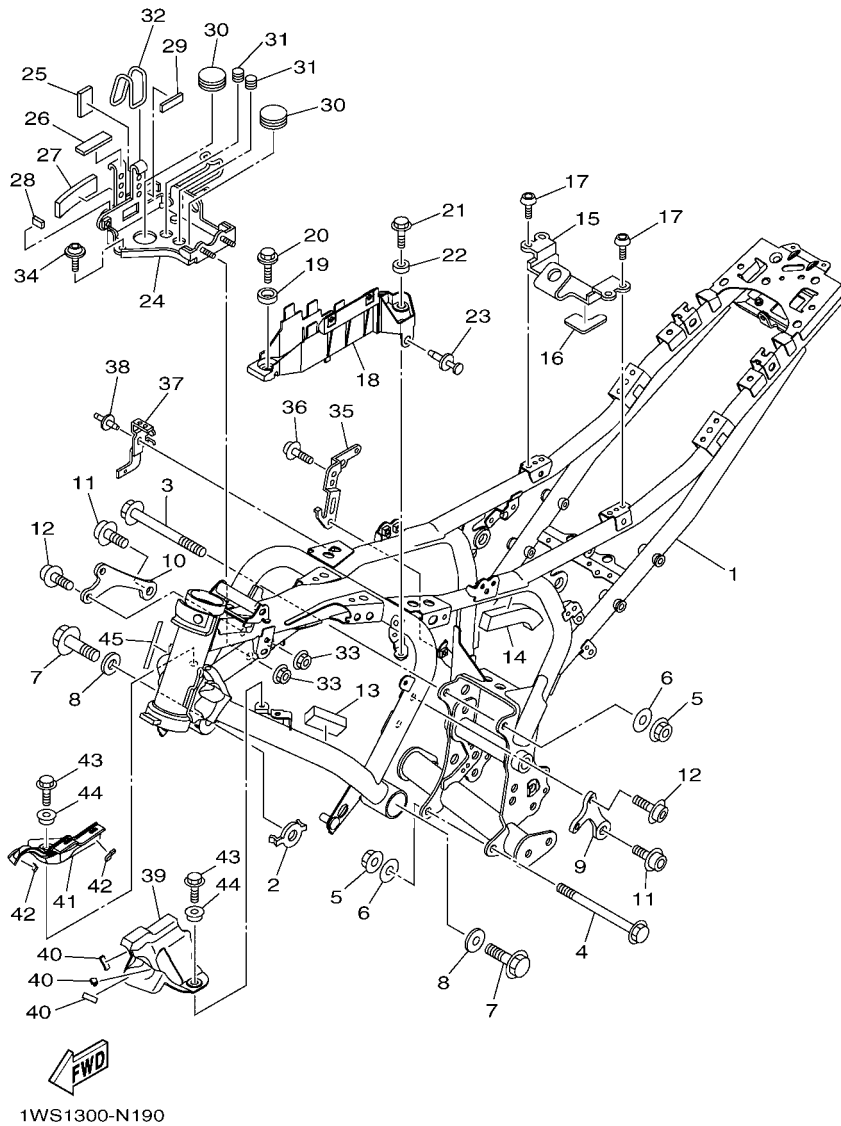

**FIG. 19 FRAME**

REF. NO.	PART NO.	DESCRIPTION	2FC1	2FC2	REMARKS
1	1WS-21110-50	FRAME COMP.	1	1	UR FOR DNMN
	1WS-21110-30	FRAME COMP.	1	1	UR FOR BWC1
	1WS-21110-10	FRAME COMP.	1	1	UR FOR VRC1
2	1WS-2191B-00	PLATE 1	1	1	
3	90105-10219	BOLT, FLANGE	1	1	
4	90105-10349	BOLT, FLANGE	1	1	
5	90179-10024	NUT	2	2	
6	90201-10035	WASHER, PLATE	2	2	
7	90105-12092	BOLT, FLANGE	2	2	
8	90201-13020	WASHER, PLATE	2	2	
9	1WS-21315-00	STAY, ENGINE 1	1	1	
10	1WS-21316-00	STAY, ENGINE 2	1	1	
11	90110-10044	BOLT, HEXAGON SOCKET HEAD	2	2	
12	90110-08111	BOLT, HEXAGON SOCKET HEAD	4	4	
13	90520-20004	DAMPER, PLATE	1	1	
14	90520-20003	DAMPER, PLATE	1	1	
15	1WS-21946-00	BRACKET, SEAT FITTING	1	1	
16	1WS-2112B-00	SEAT 1	1	1	
17	92012-06010	BOLT, BUTTON HEAD	4	4	
18	1WS-2117N-00	COVER 3	1	1	
19	90387-1001B	COLLAR	1	1	
20	90119-06209	BOLT, WITH WASHER	1	1	
21	95822-06012	BOLT, FLANGE	1	1	
22	90387-06372	COLLAR	1	1	
23	90269-06002	RIVET	1	1	
24	1WS-21158-00	BRACKET	1	1	
25	90520-01004	DAMPER, PLATE	1	1	

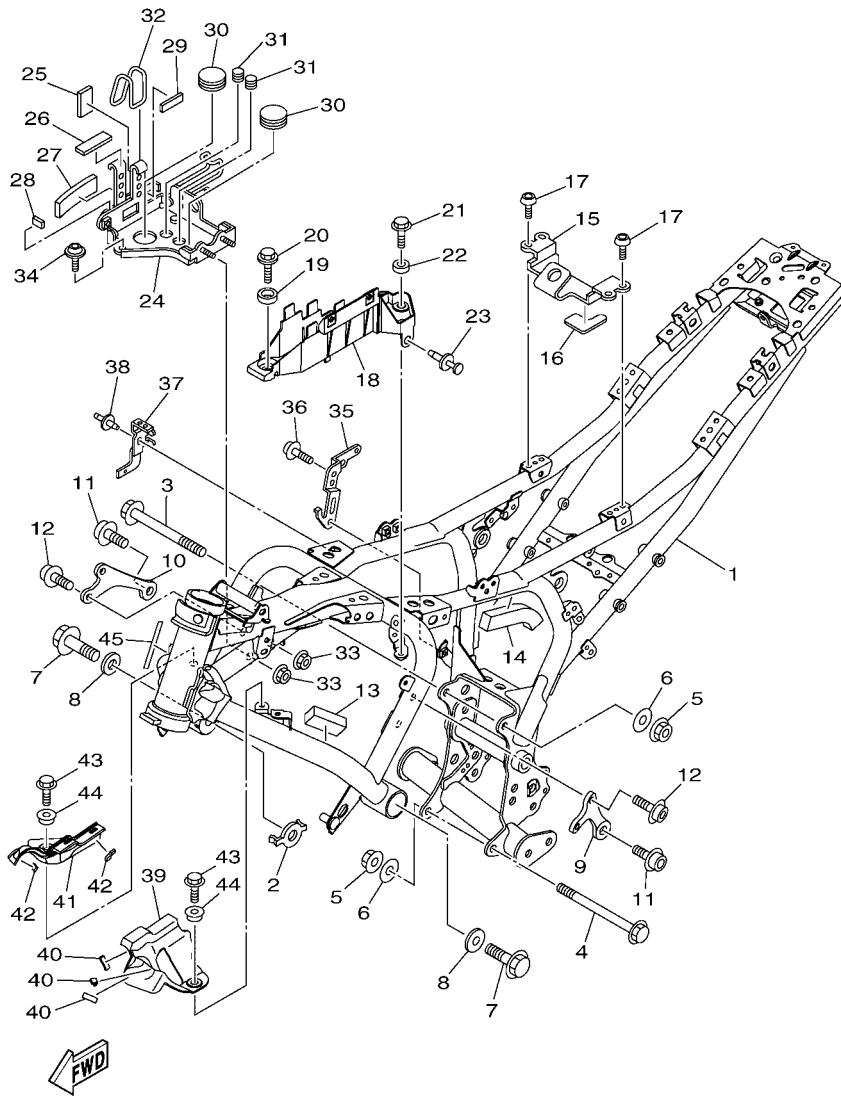

1WS1300-N190

FIG. 19 FRAME

REF. NO.	PART NO.	DESCRIPTION	2FC1	2FC2	REMARKS
26	3UF-24737-00	DAMPER, SEAT	1	1	
27	3KJ-15337-00	DAMPER 4	1	1	
28	1HX-27415-00	PLATE, DAMPER	1	1	
29	5DM-28371-00	DAMPER	1	1	
30	90480-30167	GROMMET	2	2	
31	90338-15004	PLUG	2	2	
32	4XV-21376-00	BAND, TOOL	1	1	
33	95702-06500	NUT, FLANGE	2	2	
34	90111-06122	BOLT,HEX. SOCKET BUTTON	1	1	
35	1WS-2161J-00	BRACKET 8	1	1	
36	92017-06010	BOLT, BUTTON HEAD	1	1	
37	1WS-2175U-00	BRACKET 2	1	1	
38	90269-07077	RIVET	1	1	
39	1WS-2117R-00	COVER 4	1	1	
40	1HX-27415-00	PLATE, DAMPER	3	3	
41	1WS-2117T-00	COVER 5	1	1	
42	1HX-27415-00	PLATE, DAMPER	2	2	
43	95807-06012	BOLT, FLANGE	2	2	
44	90387-062M9	COLLAR	2	2	
45	3HA-24141-00	PROTECTOR, FUEL TANK	1	1	

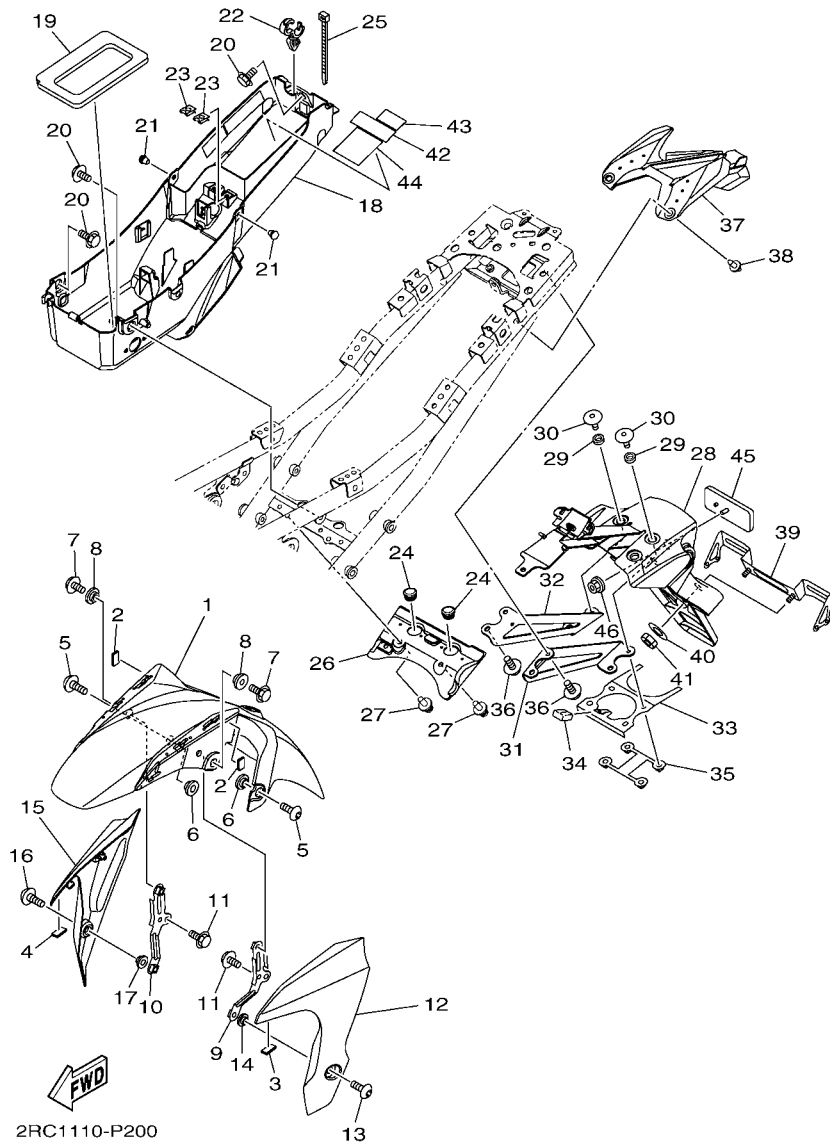

2RC1110-P200

FIG. 20 FENDER

REF. NO.	PART NO.	DESCRIPTION	2RC1	2RC2	REMARKS
1	1WS-21511-00	FENDER, FRONT	1	1	
2	90520-01002	DAMPER, PLATE	2	2	
3	90520-01002	DAMPER, PLATE	1	1	
4	90520-01002	DAMPER, PLATE	1	1	
5	90111-06151	BOLT, HEX. SOCKET BUTTON	2	2	
6	90387-08079	COLLAR	2	2	
7	90119-06241	BOLT, WITH WASHER	2	2	
8	90387-06066	COLLAR	2	2	
9	1WS-21512-00	BRACKET, FENDER	1	1	
10	1WS-21612-00	BRACKET, FENDER	1	1	
11	95022-06010	BOLT, FLANGE	4	4	
12	1WS-21513-00-P4	STAY, FENDER 1	1	1	UR FOR DNMN
	1WS-21513-00-P1	STAY, FENDER 1	1	1	UR FOR BWC1
	1WS-21513-00-P2	STAY, FENDER 1	1	1	UR MBL2 FOR VRC1
13	90149-06105	SCREW	1	1	
14	90387-06107	COLLAR	1	1	
15	1WS-21514-00-P4	STAY, FENDER 2	1	1	UR FOR DNMN
	1WS-21514-00-P1	STAY, FENDER 2	1	1	UR FOR BWC1
	1WS-21514-00-P2	STAY, FENDER 2	1	1	UR MBL2 FOR VRC1
16	90149-06105	SCREW	1	1	
17	90387-06107	COLLAR	1	1	
18	1WS-8212B-00	BOX, BATTERY 1	1	1	
19	1WS-21639-00	DAMPER 2	1	1	
20	90109-06202	BOLT	3	3	
21	90338-06018	PLUG	2	2	
22	90464-18002	CLAMP	1	1	
23	90183-04039	NUT, SPRING	2	2	

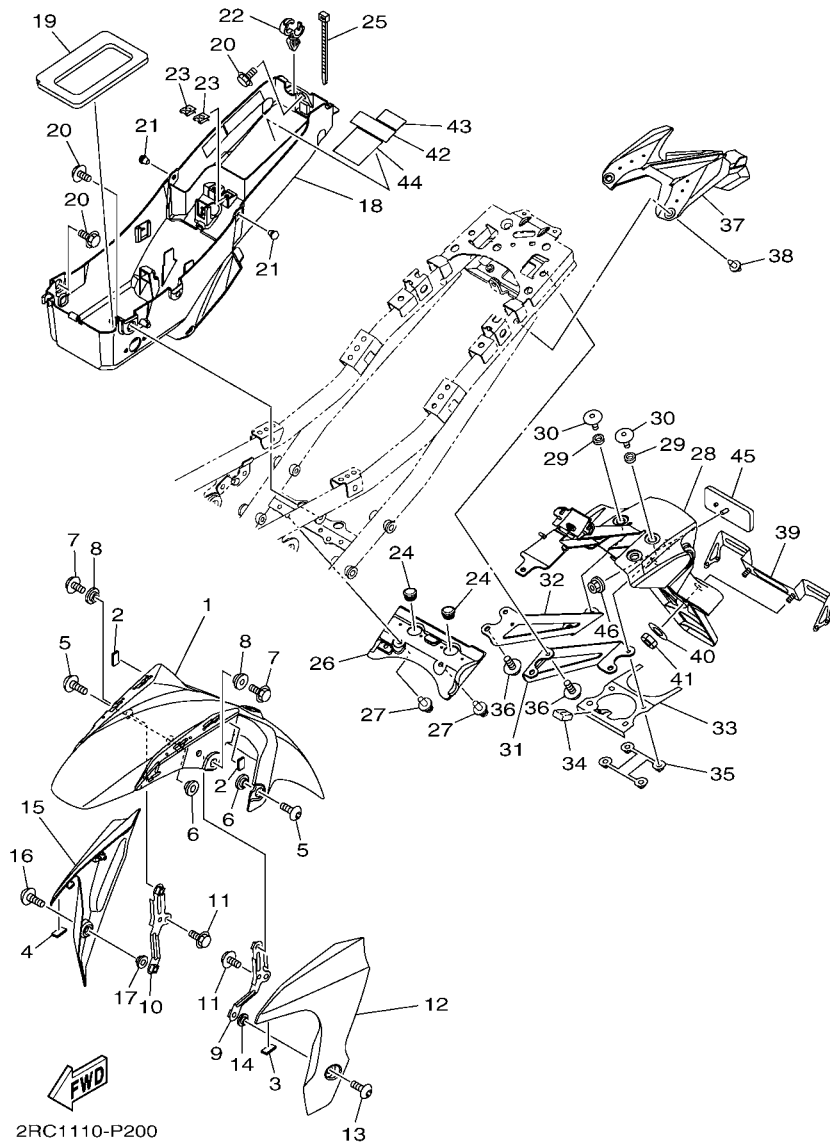

**FIG. 20 FENDER**

REF. NO.	PART NO.	DESCRIPTION	2FC1	2FC2	REMARKS
24	90480-14100	GROMMET	2	2	
25	90465-13275	CLAMP	1	1	
26	1WS-21642-00	GUARD, FLAP	1	1	
27	90269-06002	RIVET	2	2	
28	1WS-21629-00	GUARD, MUD	1	1	
29	90387-06372	COLLAR	4	4	
30	90111-06089	BOLT, HEX. SOCKET BUTTON	4	4	
31	1WS-2164F-00	STAY 1	1	1	
32	1WS-2164G-00	STAY 2	1	1	
33	1WS-21682-00	STAY, PLATE	1	1	
34	1WS-21746-00	DAMPER	1	1	
35	1WS-2161G-00	BRACKET 6	1	1	
36	90105-06205	BOLT, FLANGE	4	4	
37	1WS-2163A-00	COVER, REAR FENDER 1	1	1	
38	90269-07008	RIVET	2	2	
39	2RC-84751-00	BRACKET, LICENSE	1	1	
40	92902-06600	WASHER, PLATE	2	2	
41	95602-06100	NUT, U	2	2	
42	3JJ-28446-A1	LABEL, CAUTION	1	1	
43	3SA-24877-A0	LABEL, CAUTION	1	1	
44	4B5-21686-00	PLATE, ROUTING 2	1	1	
45	3Y6-85130-02	REAR REFLECTOR ASSY	1	1	
46	95602-05200	NUT, SELF-LOCKING	1	1	

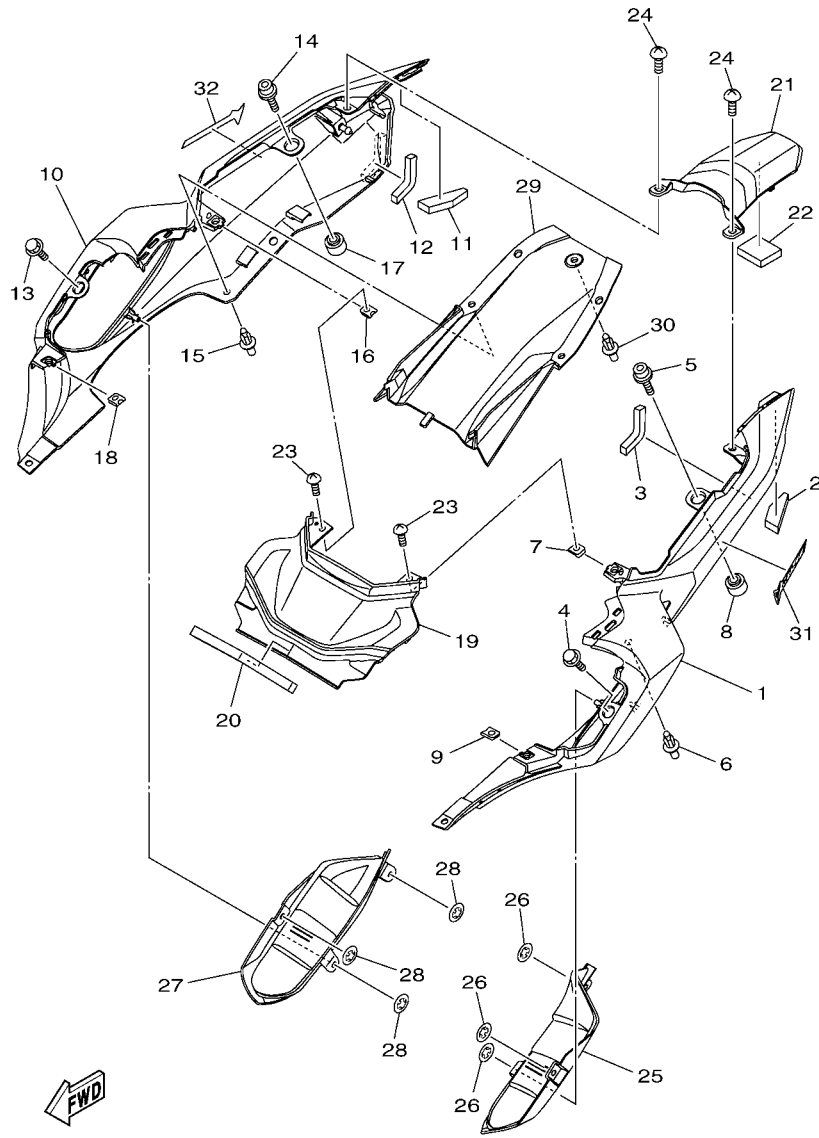

1WS1300-N210

FIG. 21 SIDE COVER

REF. NO.	PART NO.	DESCRIPTION	2FC1	2FC2	REMARKS
1	1WS-21711-00-P1	COVER, SIDE 1	1	1	FOR DNMN
	1WS-21711-00-P0	COVER, SIDE 1	1	1	MBL2 EXCEPT DNMN
2	1WS-2834E-00	DAMPER 3	1	1	
3	90520-06005	DAMPER, PLATE	1	1	
4	90109-06245	BOLT	1	1	
5	90110-08062	BOLT, HEXAGON SOCKET HEAD	1	1	
6	90269-06008	RIVET	1	1	
7	90183-05042	NUT, SPRING	1	1	
8	90387-08101	COLLAR	1	1	
9	90183-05076	NUT, SPRING	1	1	
10	1WS-21721-00-P1	COVER, SIDE 2	1	1	FOR DNMN
	1WS-21721-00-P0	COVER, SIDE 2	1	1	MBL2 EXCEPT DNMN
11	1WS-2834F-00	DAMPER	1	1	
12	90520-06005	DAMPER, PLATE	1	1	
13	90109-06245	BOLT	1	1	
14	90110-08062	BOLT, HEXAGON SOCKET HEAD	1	1	
15	90269-06008	RIVET	1	1	
16	90183-05042	NUT, SPRING	1	1	
17	90387-08101	COLLAR	1	1	
18	90183-05076	NUT, SPRING	1	1	
19	1WS-2171E-00-P1	COVER, SIDE 5	1	1	FOR DNMN
	1WS-2171E-00-P0	COVER, SIDE 5	1	1	MBL2 EXCEPT DNMN
20	90520-10024	DAMPER, PLATE	1	1	
21	1WS-2171X-00-P1	COVER, SIDE 6	1	1	FOR DNMN
	1WS-2171X-00-P0	COVER, SIDE 6	1	1	MBL2 EXCEPT DNMN
22	90520-06004	DAMPER, PLATE	1	1	
23	97702-50012	SCREW, TAPPING	2	2	

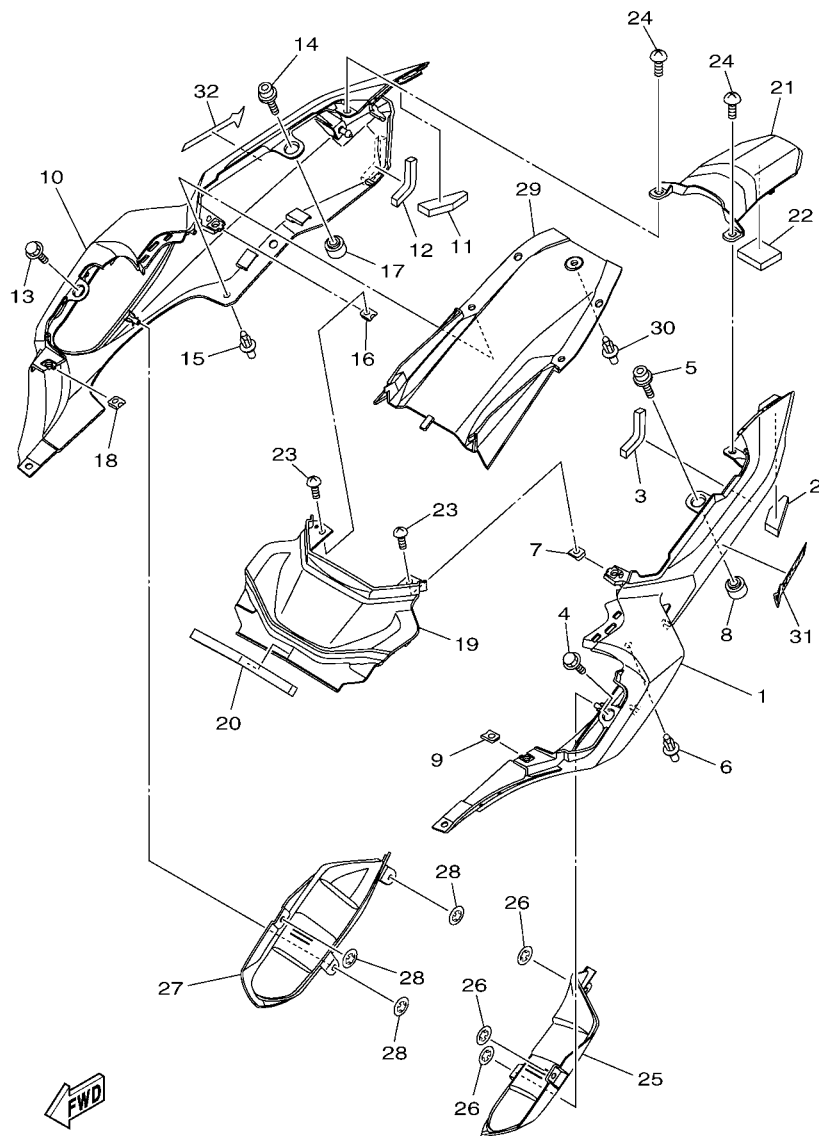

1WS1300-N210

FIG. 21 SIDE COVER

REF. NO.	PART NO.	DESCRIPTION	2FC1	2FC2	REMARKS
24	97707-50016	SCREW, TRUSS HEAD TAPPING	2	2	
25	1WS-2171J-00	LINING, SIDE COVER 1	1	1	
26	90183-05M02	NUT, SPRING	3	3	
27	1WS-2171K-00	LINING, SIDE COVER 2	1	1	
28	90183-05M02	NUT, SPRING	3	3	
29	1WS-21651-00	COVER, REAR FENDER	1	1	
30	90269-06008	RIVET	1	1	
31	2RC-21781-00	EMBLEM 1	1	1	UR FOR DNMN
	2RC-21781-10	EMBLEM 1	1	1	UR FOR BWC1
	2RC-21781-20	EMBLEM 1	1	1	UR FOR VRC1
32	2RC-21781-00	EMBLEM 1	1	1	UR FOR DNMN
	2RC-21781-10	EMBLEM 1	1	1	UR FOR BWC1
	2RC-21781-20	EMBLEM 1	1	1	UR FOR VRC1

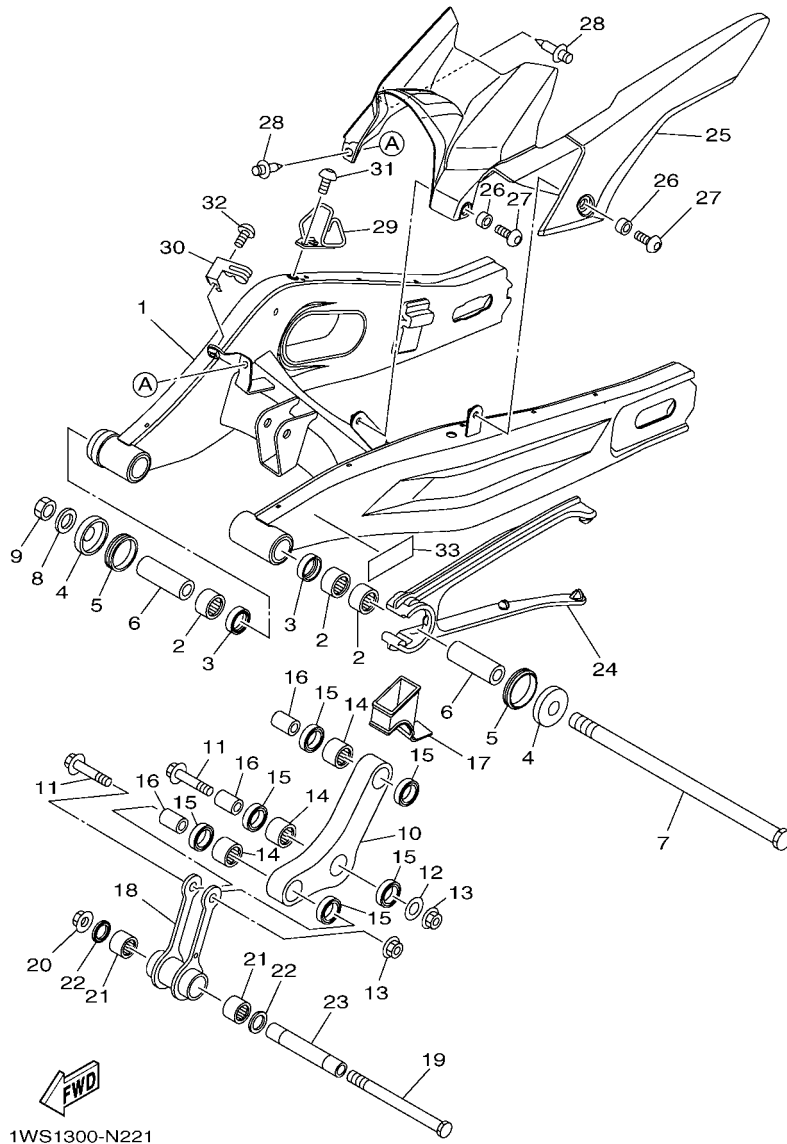

1WS1300-N221

FIG. 22 REAR ARM

REF. NO.	PART NO.	DESCRIPTION	2FC1	2FC2	REMARKS
1	1WS-22110-10	REAR ARM COMP.	1	1	
2	93317-22262	BEARING	3	3	
3	93106-22019	OIL SEAL (DC 22-28-8)	2	2	
4	30X-2219X-00	COVER	2	2	
5	93108-35004	OIL SEAL (35-41-8)	2	2	
6	90380-16158	BUSH, SOLID	2	2	
7	1UY-22141-10	SHAFT, PIVOT	1	1	
8	90201-164H4	WASHER, PLATE	1	1	
9	90185-16002	NUT, SELF-LOCKING	1	1	
10	1WS-2217A-00	ARM, RELAY	1	1	
11	90105-102A6	BOLT, FLANGE	2	2	
12	90201-10045	WASHER, PLATE	1	1	
13	95602-10200	NUT, U FLANGE	2	2	
14	93315-31758	BEARING	3	3	
15	93109-17071	OIL SEAL	6	6	
16	90387-1012A	COLLAR	3	3	
17	1WS-22189-00	BOOT, RUBBER	1	1	
18	1WS-2217F-00	ROD, CONNECTING 1	1	1	
19	90101-12049	BOLT	1	1	
20	95602-12200	NUT, SELF-LOCKING	1	1	
21	93317-31771	BEARING	2	2	
22	93109-17071	OIL SEAL	2	2	
23	1WS-22184-00	BUSH	1	1	
24	1WS-22151-00	SEAL, GUARD	1	1	
25	1WS-21650-00	REAR FENDER COMP.	1	1	
26	90387-06372	COLLAR	2	2	
27	90111-06119	BOLT, HEX. SOCKET BUTTON	2	2	





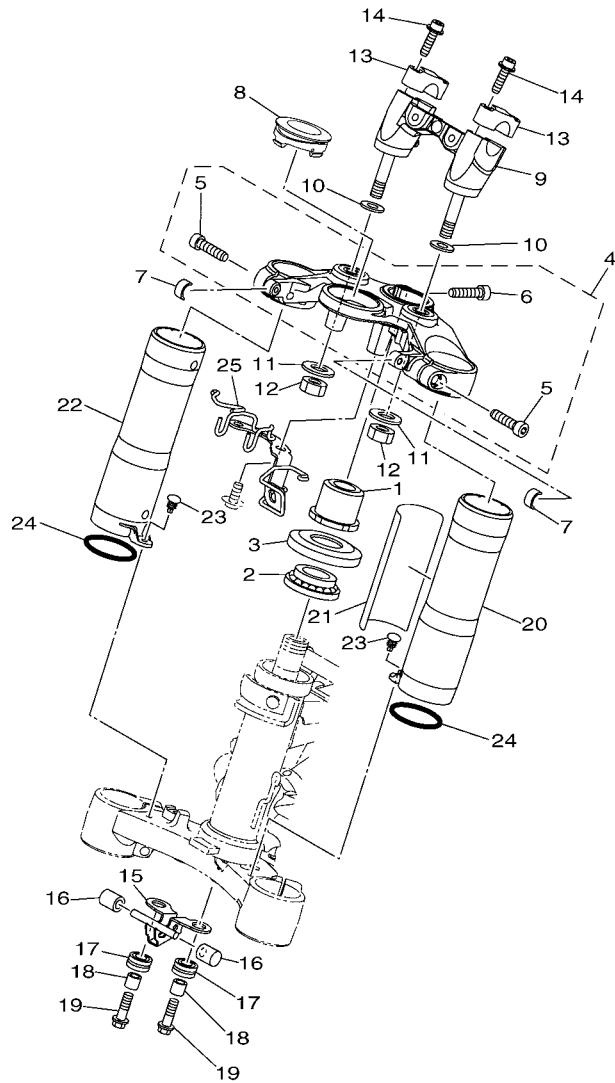

2RC1110-P240

FIG. 24 STEERING

REF. NO.	PART NO.	DESCRIPTION	2FC1	2FC2	REMARKS
1	93399-99931	BEARING	1	1	
2	1W1-23416-00	COVER, BALL RACE 2	1	1	
3	1WS-23357-00	NUT	1	1	
4	1WS-23430-00	HANDLE CROWN COMP.	1	1	
5	91314-08030	.BOLT, HEXAGON SOCKET HEAD	2	2	
6	91314-10035	.BOLT, HEXAGON SOCKET HEAD	1	1	
7	1WS-84136-00	DAMPER, HEADLIGHT STAY	2	2	
8	36P-82552-00	CAP, SWITCH	1	1	
9	1WS-23442-00-P0	HOLDER, HANDLE LOWER	1	1	MBL2
10	92902-10200	WASHER	2	2	
11	90201-10043	WASHER, PLATE	2	2	
12	95602-10100	NUT, U	2	2	
13	1E6-23441-10-P0	HOLDER, HANDLE UPPER	2	2	MBL2
14	95022-08035	BOLT, FLANGE	4	4	
15	1WS-2334G-00	BRACKET 1	1	1	
16	1WS-84527-00	DAMPER	2	2	
17	3C3-83513-00	DAMPER	2	2	
18	90387-06026	COLLAR	2	2	
19	95827-06025	BOLT, FLANGE	2	2	
20	1WS-23121-00	COVER, UPPER 1	1	1	
21	1WS-2318U-00	PLATE, SEAT	1	1	
22	1WS-23131-00	COVER, UPPER 2	1	1	
23	90269-05055	RIVET	2	2	
24	93210-40M10	O-RING	2	2	
25	2RC-2334H-00	BRACKET 2	1	1	

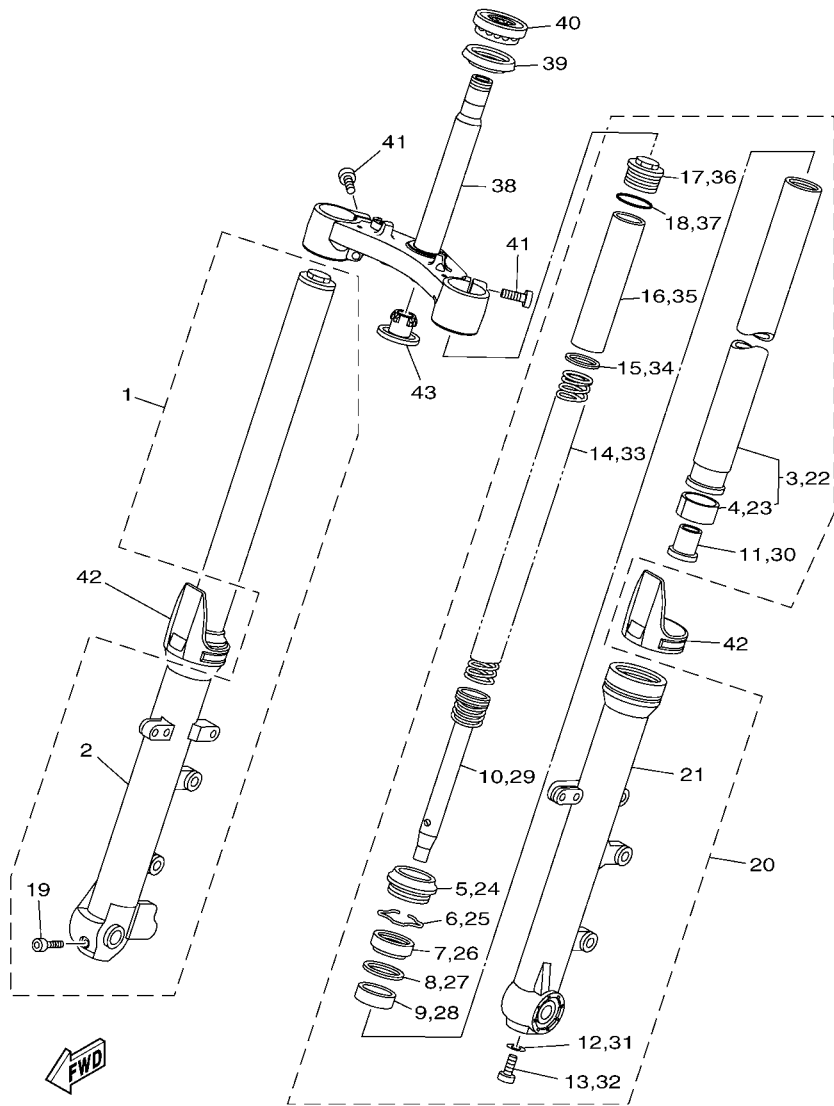

1WS1300-N252

FIG. 25 FRONT FORK

REF. NO.	PART NO.	DESCRIPTION	2FC1	2FC2	REMARKS
1	1WS-23103-00	FRONT FORK ASSY (R.H)	1	1	
2	1WS-23136-00	.TUBE, OUTER	1	1	
3	1WS-23110-00	.INNER TUBE COMP.1	1	1	
4	5BN-23171-00	..PISTON, FRONT FORK	1	1	
5	4EB-23144-00	.SEAL, DUST	1	1	
6	26H-23156-00	.RING, SNAP	1	1	
7	4EB-23145-01	.OIL SEAL	1	1	
8	36Y-23146-10	.WASHER, OIL SEAL	1	1	
9	4FM-23125-40	.METAL, SLIDE 1	1	1	
10	1WS-23170-00	.CYLINDER COMP., FRONT FORK	1	1	
11	4YR-23173-00	.SPINDLE, TAPER	1	1	
12	509-23158-L0	.GASKET	1	1	
13	278-23181-50	.BOLT, HEXAGON SOCKET HEAD	1	1	
14	1WS-23141-00	.SPRING, FRONT FORK	1	1	
15	3EN-23149-50	.WASHER, SPRING UPPER	1	1	
16	3FW-23118-00	.SPACER	1	1	
17	1D0-23111-00	.BOLT, CAP	1	1	
18	43F-23188-10	.O-RING	1	1	
19	91314-08040	.BOLT, HEXAGON SOCKET HEAD	1	1	
20	1WS-23102-00	FRONT FORK ASSY (L.H)	1	1	
21	1WS-23126-00	.TUBE, OUTER (L.H)	1	1	
22	1WS-23110-00	.INNER TUBE COMP.1	1	1	
23	5BN-23171-00	..PISTON, FRONT FORK	1	1	
24	4EB-23144-00	.SEAL, DUST	1	1	
25	26H-23156-00	.RING, SNAP	1	1	
26	4EB-23145-01	.OIL SEAL	1	1	
27	36Y-23146-10	.WASHER, OIL SEAL	1	1	

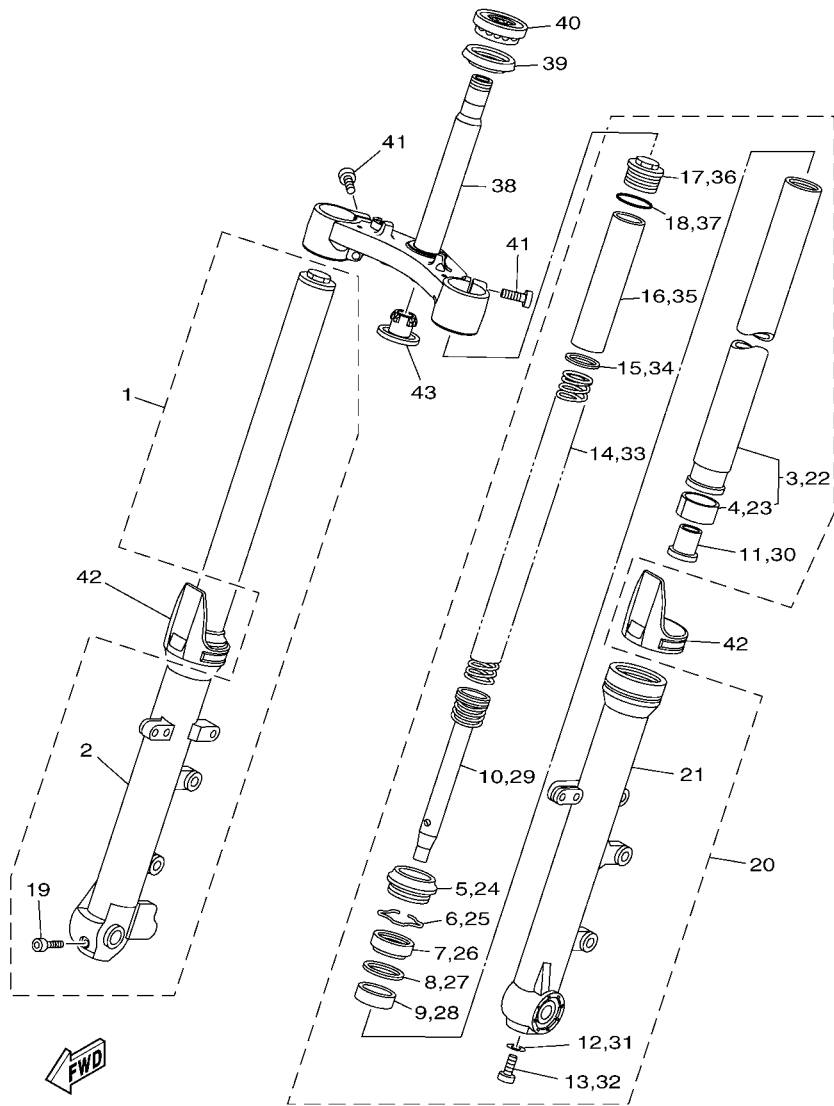

1WS1300-N252

FIG. 25 FRONT FORK

REF. NO.	PART NO.	DESCRIPTION	2FC1	2FC2	REMARKS
28	4FM-23125-40	.METAL, SLIDE 1	1	1	
29	1WS-23170-00	.CYLINDER COMP., FRONT FORK	1	1	
30	4YR-23173-00	.SPINDLE, TAPER	1	1	
31	509-23158-L0	.GASKET	1	1	
32	278-23181-50	.BOLT, HEXAGON SOCKET HEAD	1	1	
33	1WS-23141-00	.SPRING, FRONT FORK	1	1	
34	3EN-23149-50	.WASHER, SPRING UPPER	1	1	
35	3FW-23118-00	.SPACER	1	1	
36	1D0-23111-00	.BOLT, CAP	1	1	
37	43F-23188-10	.O-RING	1	1	
38	1WS-23340-00	UNDER BRACKET COMP.	1	1	
39	3FV-23462-00	SEAL, STEERING	1	1	
40	93399-99932	BEARING	1	1	
41	91314-08030	BOLT, HEXAGON SOCKET HEAD	4	4	
42	1WS-2331G-00	COVER	2	2	
43	4KM-23123-01	COVER, UNDER 1	1	1	

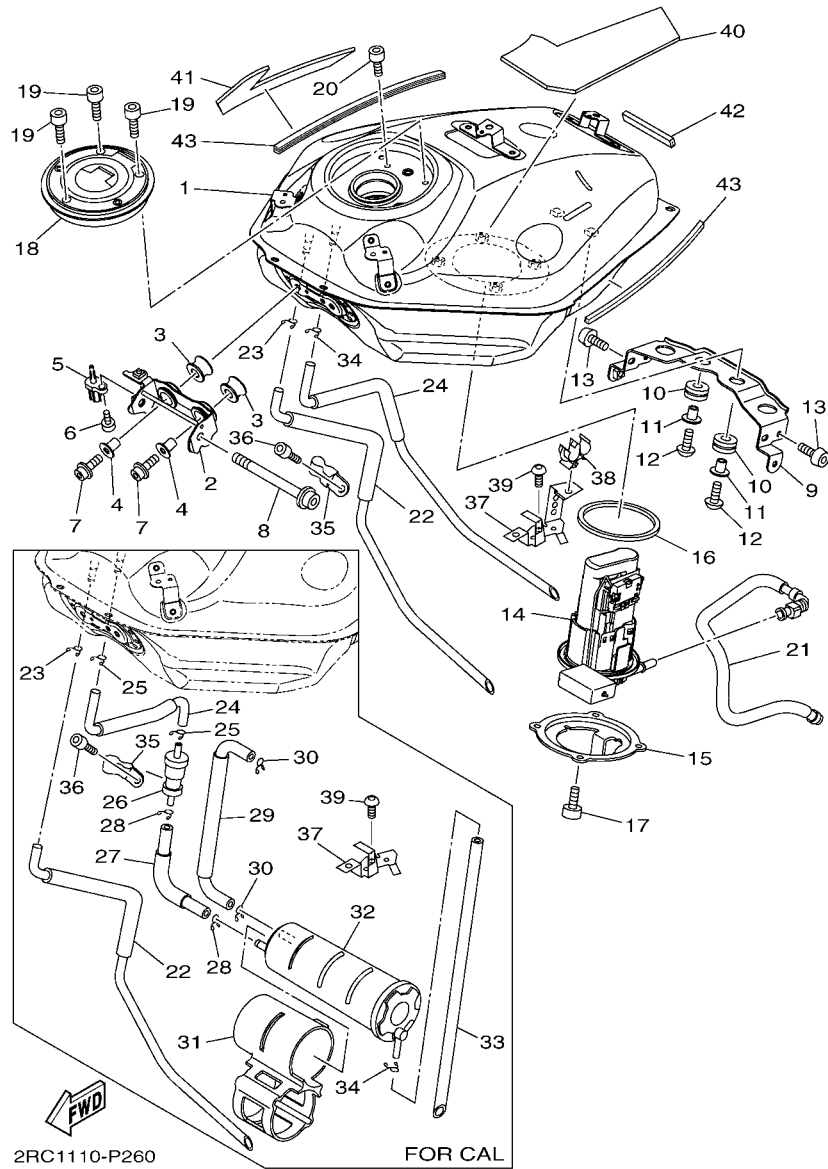

FIG. 26 FUEL TANK

REF. NO.	PART NO.	DESCRIPTION	2FC1	2FC2		REMARKS
1	1WS-24110-00	FUEL TANK COMP.	1	1		
2	1WS-2412Y-00	BRACKET, TANK FITTING	1	1		
3	3D7-24339-00	GROMMET	2	2		
4	90387-06136	COLLAR	2	2		
5	5YU-85886-00	SENSOR, AIR TEMPERATURE	1	1		
6	98502-05012	SCREW, PAN HEAD	1	1		
7	90110-06172	BOLT, HEXAGON SOCKET HEAD	2	2		
8	95817-08100	BOLT, FLANGE	1	1		
9	1WS-2413Y-00	BRACKET, TANK FITTING	1	1		
10	90480-16003	GROMMET	2	2		
11	90387-06287	COLLAR	2	2		
12	90111-06084	BOLT,HEX. SOCKET BUTTON	2	2		
13	92012-06012	BOLT, BUTTON HEAD	4	4		
14	1WS-13907-00	FUEL PUMP COMP.	1	1		
15	1WS-24491-00	BRACKET, FUEL PUMP	1	1		
16	1RC-24486-00	O-RING	1	1		
17	91312-05010	BOLT	4	4		
18	1WS-24602-00	CAP ASSY	1	1		
19	90110-05112	BOLT, HEXAGON SOCKET HEAD	3	3		
20	91317-05010	BOLT	1	1		
21	1WS-13971-00	PIPE, FUEL 1	1	1		
22	1WS-24318-00	PIPE, OVERFLOW	1			
	2RC-24318-00	PIPE, OVERFLOW		1		
23	90467-090A2	CLIP	1	1		
24	1WS-24312-00	PIPE 2	1			
	2RC-24321-00	PIPE 10		1		
25	90467-090A2	CLIP		2		

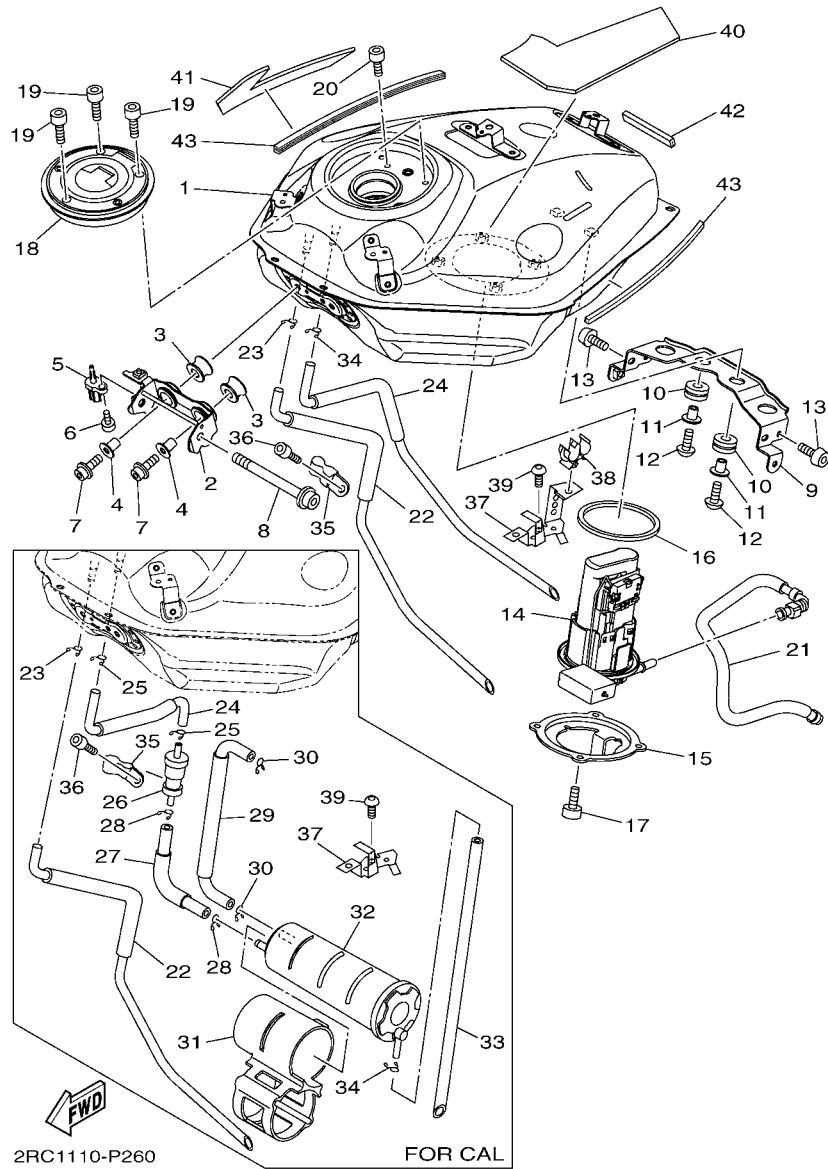
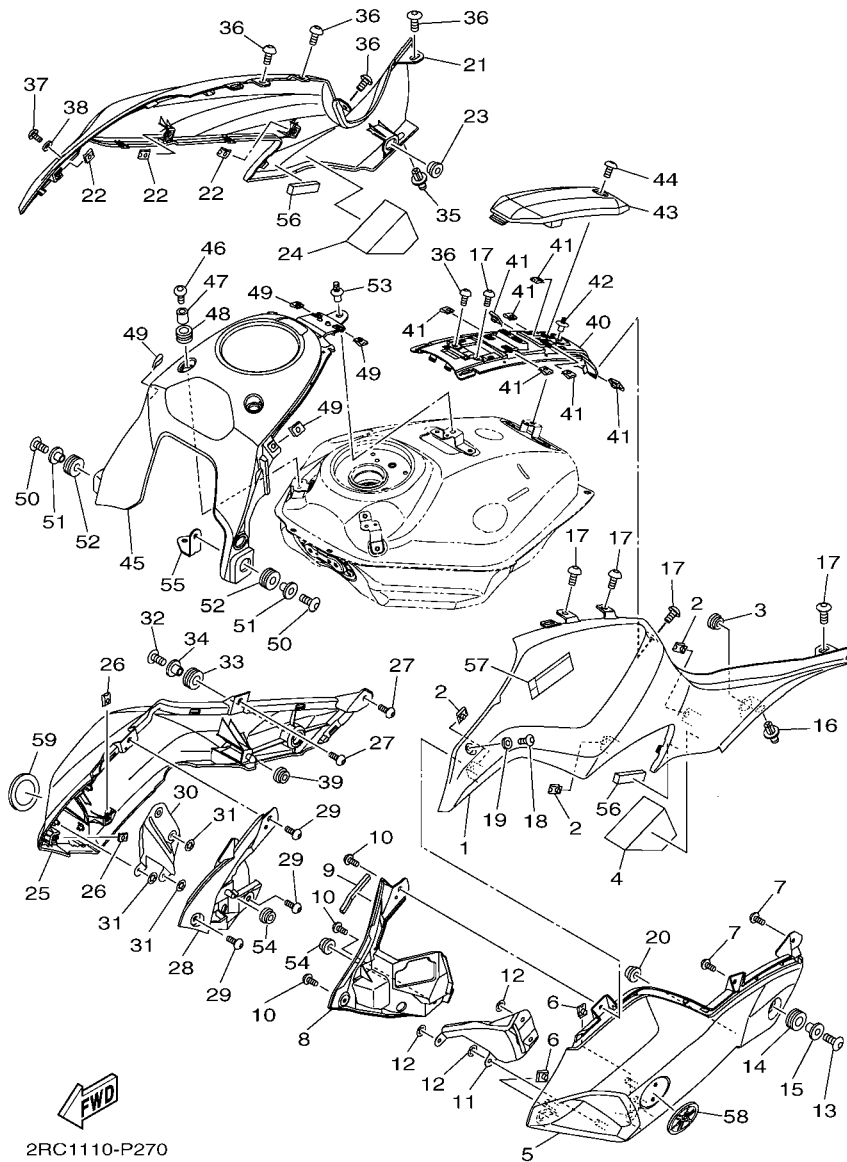

FIG. 26 FUEL TANK

REF. NO.	PART NO.	DESCRIPTION	2RC1	2RC2	REMARKS
26	5PX-24180-00	ROLL OVER VALVE ASSY		1	
27	2RC-24322-00	PIPE 11		1	
28	90467-090A2	CLIP		2	
29	2RC-24323-00	PIPE 12		1	
30	90467-090A2	CLIP		2	
31	2RC-24182-00	DAMPER, LOCATING 2		1	
32	2RC-24170-00	CANISTER ASSY		1	
33	2RC-24324-00	PIPE 13		1	
34	90467-090A2	CLIP	1	1	
35	1WS-24135-00	CLAMP 1		1	
	2RC-24135-00	CLAMP 1		1	
36	92017-06010	BOLT, BUTTON HEAD	1	1	
37	1WS-2419F-00	BRACKET, CANISTOR		1	
	2RC-2419F-00	BRACKET, CANISTOR		1	
38	90464-11007	CLAMP		1	
39	90111-06119	BOLT, HEX. SOCKET BUTTON	1	1	
40	1WS-2414H-00	DAMPER, PLATE 1	1	1	
41	1WS-2414J-00	DAMPER, PLATE 2	1	1	
42	90520-02011	DAMPER, PLATE	1	1	
43	3D7-24188-00	MOLD, FUEL TANK		2	



**FIG. 27 FUEL TANK 2**

REF. NO.	PART NO.	DESCRIPTION	2FC1	2FC2	REMARKS
1	1WS-24129-00-P4	COVER, SIDE 1	1	1	UR FOR DNMN
	1WS-24129-00-P1	COVER, SIDE 1	1	1	UR FOR BWC1
	1WS-24129-00-P2	COVER, SIDE 1	1	1	UR FOR VRC1
2	90183-05076	NUT, SPRING	3	3	
3	90480-01559	GROMMET	1	1	
4	1WS-2414P-00	DAMPER, PLATE 5	1	1	
5	1WS-2137W-00	SCOOP, AIR 1	1	1	
6	90183-05076	NUT, SPRING	2	2	
7	90111-05003	BOLT,HEX. SOCKET BUTTON	2	2	
8	1WS-2836K-00	PANEL, INNER 1	1	1	
9	90520-10023	DAMPER, PLATE	1	1	
10	90111-05003	BOLT,HEX. SOCKET BUTTON	3	3	
11	1WS-2837N-00	GRILL, AIR INTAKE 1	1	1	
12	90183-05M02	NUT, SPRING	4	4	
13	90110-06087	BOLT, HEXAGON SOCKET HEAD	1	1	
14	90480-17007	GROMMET	1	1	
15	90387-10107	COLLAR	1	1	
16	90269-07077	RIVET	1	1	
17	90111-05003	BOLT,HEX. SOCKET BUTTON	5	5	
18	90111-05037	BOLT,HEX. SOCKET BUTTON	1	1	
19	90202-05088	WASHER, PLATE	1	1	
20	90480-01558	GROMMET	1	1	
21	1WS-24139-00-P4	COVER, SIDE 2	1	1	UR FOR DNMN
	1WS-24139-00-P1	COVER, SIDE 2	1	1	UR FOR BWC1
	1WS-24139-00-P2	COVER, SIDE 2	1	1	UR FOR VRC1
22	90183-05076	NUT, SPRING	3	3	
23	90480-01559	GROMMET	1	1	

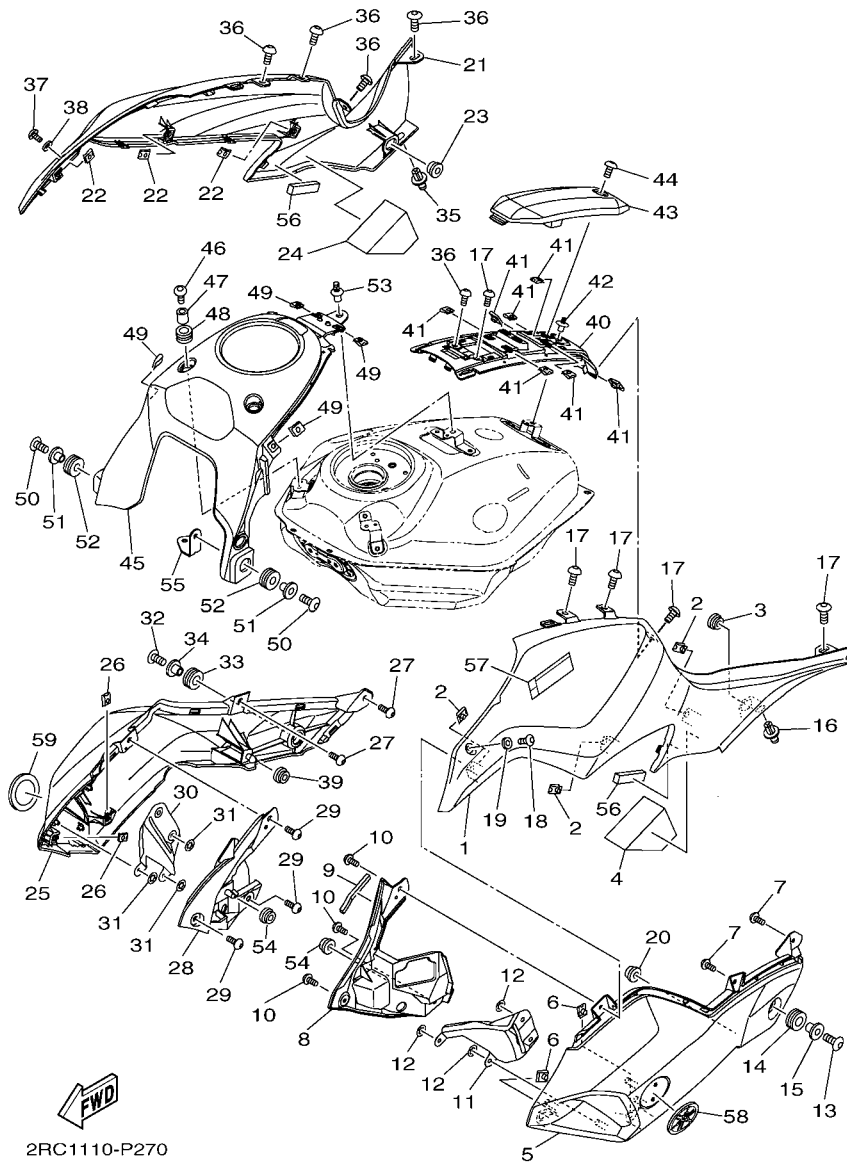

2RC1110-P270

FIG. 27 FUEL TANK 2

REF. NO.	PART NO.	DESCRIPTION	2FC1	2FC2	REMARKS
24	1WS-2414R-00	DAMPER, PLATE 6	1	1	
25	1WS-2137X-00	SCOOP, AIR 2	1	1	
26	90183-05076	NUT, SPRING	2	2	
27	90111-05003	BOLT,HEX. SOCKET BUTTON	2	2	
28	1WS-2836L-00	PANEL, INNER 2	1	1	
29	90111-05003	BOLT,HEX. SOCKET BUTTON	3	3	
30	1WS-2837R-00	GRILL, AIR INTAKE 2	1	1	
31	90183-05M02	NUT, SPRING	4	4	
32	90110-06087	BOLT, HEXAGON SOCKET HEAD	1	1	
33	90480-17007	GROMMET	1	1	
34	90387-10107	COLLAR	1	1	
35	90269-07077	RIVET	1	1	
36	90111-05003	BOLT,HEX. SOCKET BUTTON	5	5	
37	90111-05037	BOLT,HEX. SOCKET BUTTON	1	1	
38	90202-05088	WASHER, PLATE	1	1	
39	90480-01558	GROMMET	1	1	
40	1WS-2171A-00-P4	COVER, TOP	1	1	UR FOR DNMN
	1WS-2171A-00-P1	COVER, TOP	1	1	UR FOR BWC1
	1WS-2171A-00-P2	COVER, TOP	1	1	UR FOR VRC1
41	90183-05076	NUT, SPRING	7	7	
42	90269-07077	RIVET	1	1	
43	1WS-28219-00	COVER 1	1	1	
44	90111-05007	BOLT,HEX. SOCKET BUTTON	1	1	
45	1WS-2464E-00	COVER, CAP	1	1	
46	90111-05007	BOLT,HEX. SOCKET BUTTON	2	2	
47	90387-0611W	COLLAR	2	2	
48	90480-13018	GROMMET	2	2	





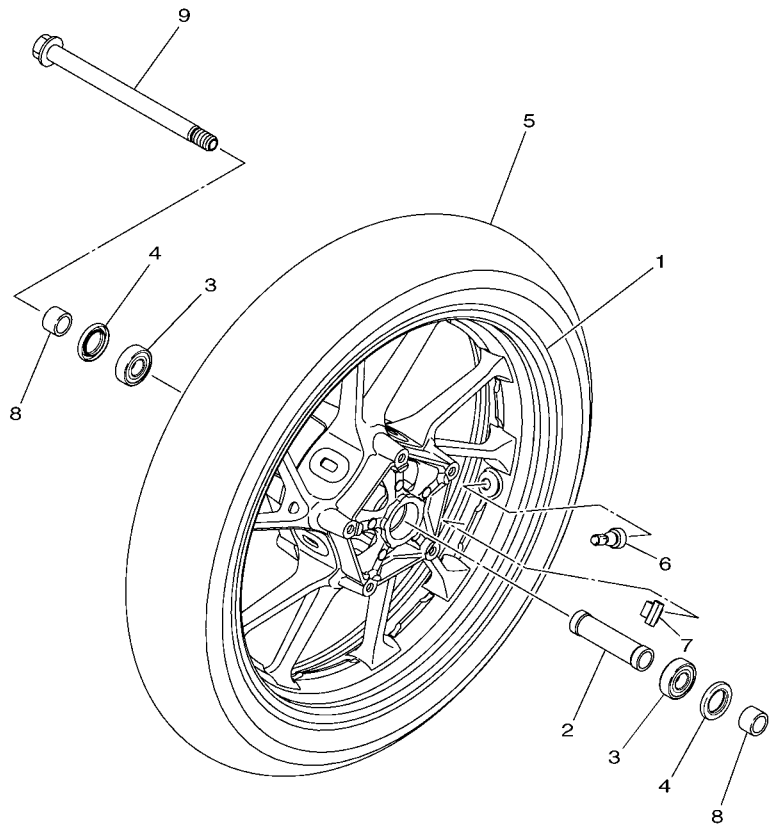

**FWD**  
1WS1300-N290

**FIG. 29 FRONT WHEEL**

REF. NO.	PART NO.	DESCRIPTION	2FC1	2FC2	REMARKS
1	1WS-25168-00-P0	CAST WHEEL, FRONT	1	1	DPBM15 FOR DNMN
	1WS-25168-00-98	CAST WHEEL, FRONT	1	1	LGB FOR BWC1,VRC1
2	90560-17356	SPACER	1	1	
3	93306-20352	BEARING	2	2	
4	93102-25017	OIL SEAL	2	2	
5	*	TIRE (120/70ZR17M/C 58W)	1	1	UR LM MICHELIN
	94112-17121	TIRE (120/70ZR17M/C 58W)	1	1	UR BRIDGESTONE
6	93900-00030	VALVE, RIM (TR412)	1	1	TAIHEIYO
7	5MT-25398-00	BALANCER, WHEEL (10G)	1	1	UN
	5MT-25398-10	BALANCER, WHEEL (20G)	1	1	UN
	5MT-25398-20	BALANCER, WHEEL (30G)	1	1	UN
8	90387-17017	COLLAR	2	2	
9	3MA-25181-10	AXLE, WHEEL	1	1	

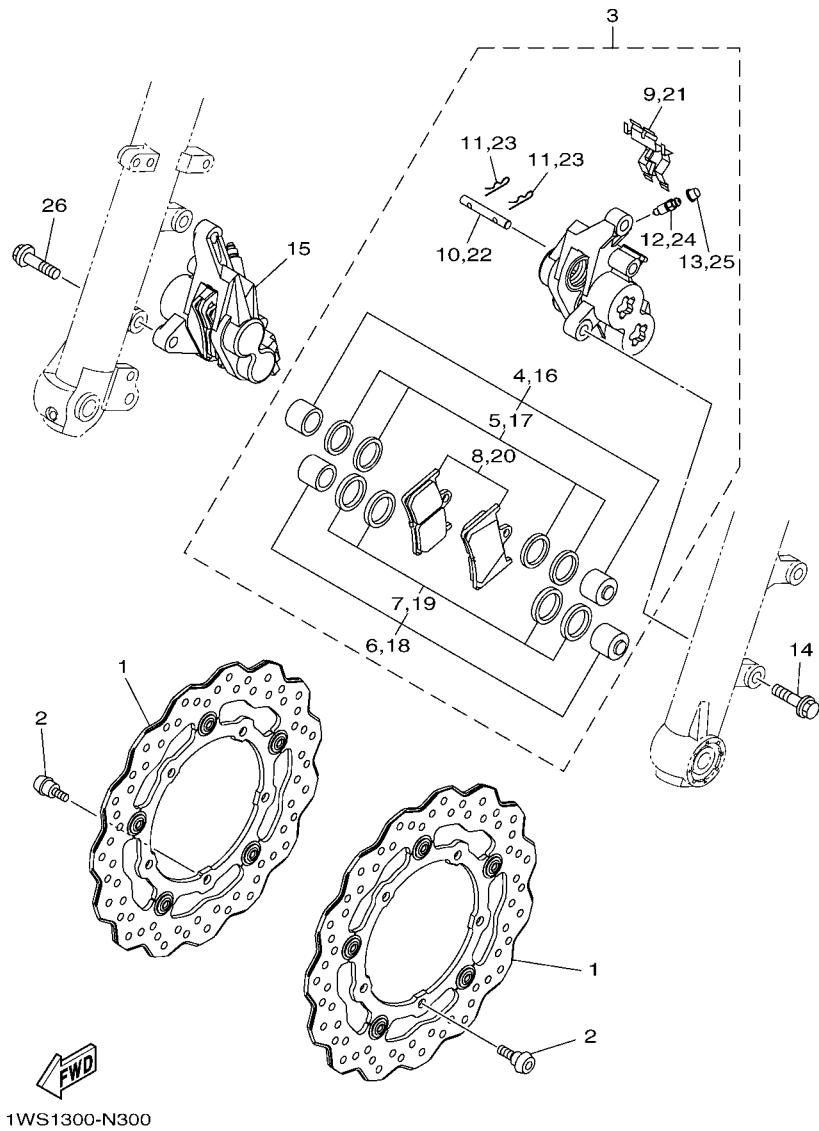

**FIG. 30 FRONT BRAKE CALIPER**

REF. NO.	PART NO.	DESCRIPTION	2FC1	2FC2	REMARKS
1	1WS-2581T-00	DISK BRAKE ASSY	2	2	
2	90109-064G6	BOLT	10	10	
3	1WS-2580T-00	CALIPER ASSY (LEFT)	1	1	
4	4SV-25802-10	.PISTON ASSY, CALIPER	1	1	
5	3GM-25803-10	..CALIPER SEAL KIT	1	1	
6	4SV-25802-00	.PISTON ASSY, CALIPER	1	1	
7	3MA-25803-10	..CALIPER SEAL KIT	1	1	
8	1WS-25805-00	.BRAKE PAD KIT	1	1	
9	13S-25919-00	.SUPPORT, PAD	1	1	
10	4SV-25924-00	.PIN, PAD	1	1	
11	3GM-25925-00	.CLIP	2	2	
12	1J3-25824-00	.SCREW, BLEED	1	1	
13	306-25825-01	.CAP	1	1	
14	90105-10638	BOLT, FLANGE	2	2	
15	1WS-2580U-00	CALIPER ASSY (RIGHT)	1	1	
16	4SV-25802-10	.PISTON ASSY, CALIPER	1	1	
17	3GM-25803-10	..CALIPER SEAL KIT	1	1	
18	4SV-25802-00	.PISTON ASSY, CALIPER	1	1	
19	3MA-25803-10	..CALIPER SEAL KIT	1	1	
20	1WS-25805-00	.BRAKE PAD KIT	1	1	
21	13S-25919-00	.SUPPORT, PAD	1	1	
22	4SV-25924-00	.PIN, PAD	1	1	
23	3GM-25925-00	.CLIP	2	2	
24	1J3-25824-00	.SCREW, BLEED	1	1	
25	306-25825-01	.CAP	1	1	
26	90105-10638	BOLT, FLANGE	2	2	

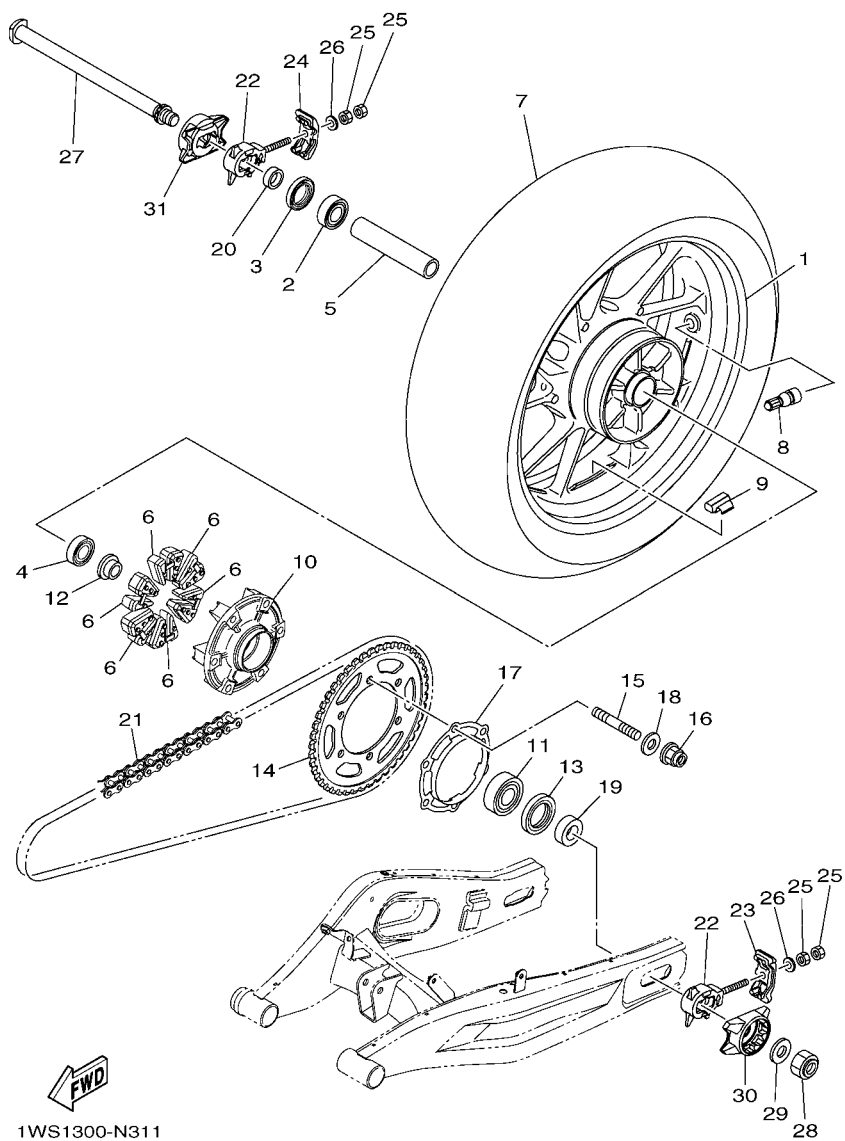
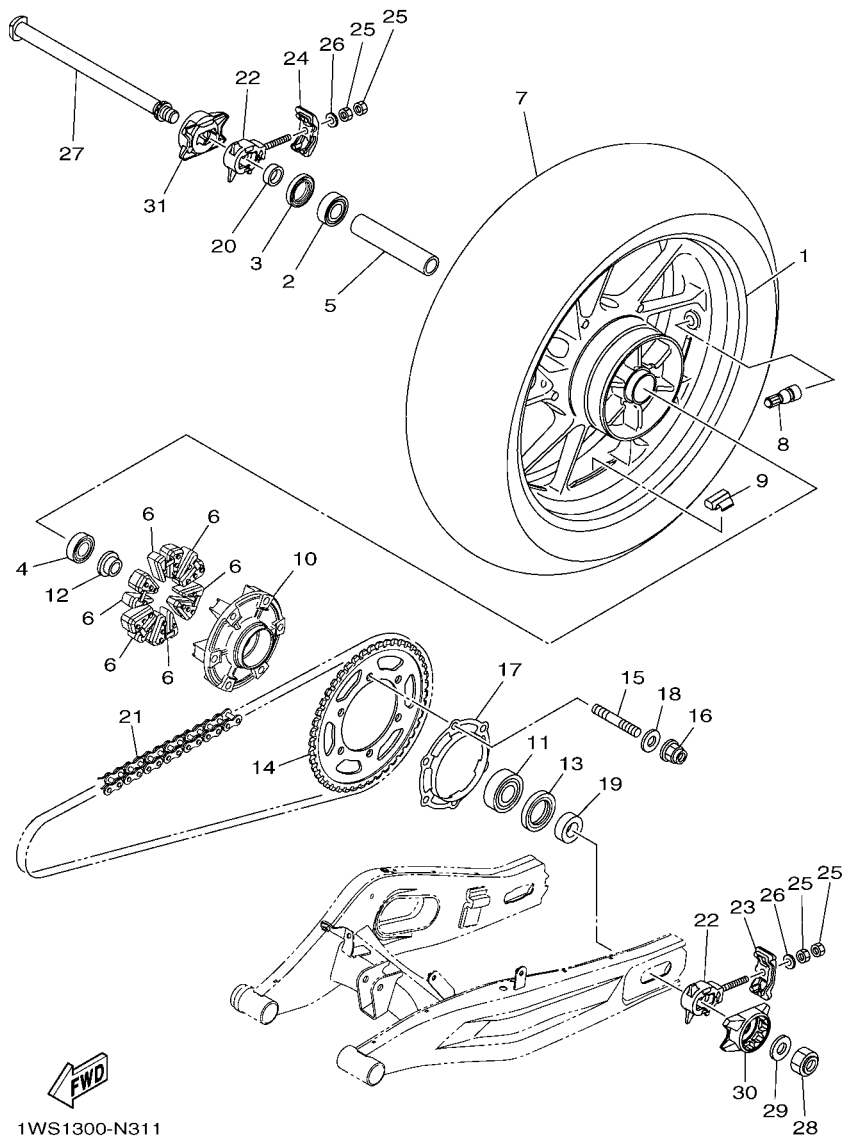

FIG. 31 REAR WHEEL

REF. NO.	PART NO.	DESCRIPTION	2FC1	2FC2	REMARKS
1	1RC-25338-00-P0	CAST WHEEL, REAR	1	1	DPBM15 FOR DNMN
	1RC-25338-00-98	CAST WHEEL, REAR	1	1	LGB FOR BWC1,VRC1
2	93306-20480	BEARING	1	1	
3	93102-28022	OIL SEAL	1	1	
4	93306-00416	BEARING	1	1	
5	1D7-25317-00	SPACER, BEARING	1	1	
6	5SL-25364-00	DAMPER	6	6	
7	*	TIRE (180/55ZR17 M/C 73W)	1	1	UR LM MICHELIN
	94118-17080	TIRE (180/55ZR17 M/C 73W)	1	1	UR BRIDGESTONE
8	93900-00030	VALVE, RIM (TR412)	1	1	TAIHEIYO
9	5MT-25398-00	BALANCER, WHEEL (10G)	1	1	UN
	5MT-25398-10	BALANCER, WHEEL (20G)	1	1	UN
	5MT-25398-20	BALANCER, WHEEL (30G)	1	1	UN
10	5JJ-25366-00	CLUTCH, HUB	1	1	
11	93306-205B5	BEARING	1	1	
12	1RC-25383-00	COLLAR, WHEEL	1	1	
13	93106-40013	OIL SEAL	1	1	
14	1WS-25443-00	SPROCKET, DRIVEN (43T)	1	1	
15	90116-10048	BOLT, STUD	6	6	
16	95602-10200	NUT, U FLANGE	6	6	
17	1WS-2537W-00	BRACKET 1	1	1	
18	90201-10045	WASHER, PLATE	6	6	
19	90387-20036	COLLAR	1	1	
20	90387-20035	COLLAR	1	1	
21	94582-40108	CHAIN (DID 525VAZ-108LE)	1	1	
22	1WS-25388-00	PULLER, CHAIN 1	2	2	
23	1WS-22174-00	END 1	1	1	



**FIG. 31 REAR WHEEL**

REF. NO.	PART NO.	DESCRIPTION	2FC1	2FC2	REMARKS
24	1WS-22175-00	END 1	1	1	
25	95302-08600	NUT	4	4	
26	92902-08600	WASHER, PLATE	2	2	
27	4FN-22141-00	SHAFT, PIVOT	1	1	
28	90185-18009	NUT, SELF-LOCKING	1	1	
29	90201-18021	WASHER, PLATE	1	1	
30	1WS-2538D-00	COVER, REAR AXLE 1	1	1	
31	1WS-2538N-00	COVER, REAR AXLE 2	1	1	
-----					
-----					
-----					
-----					
-----					
-----					
-----					
-----					
-----					
-----					

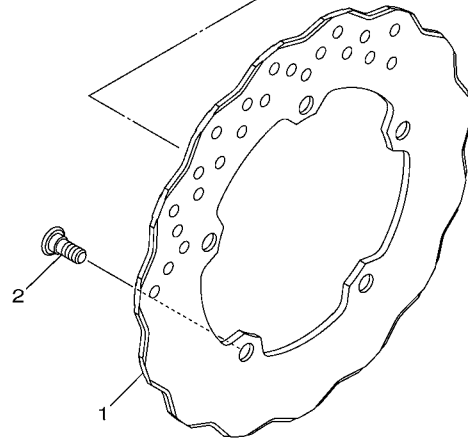
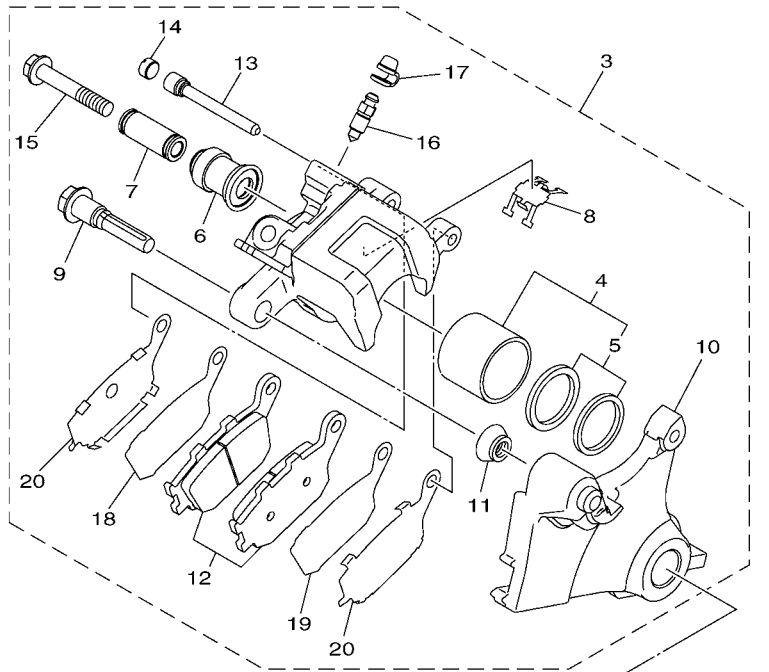

**FWD**  
1WS1300-N320

**FIG. 32 REAR BRAKE CALIPER**

REF. NO.	PART NO.	DESCRIPTION	2FC1	2FC2	REMARKS
1	1WS-2582W-00	DISK, REAR BRAKE 2	1	1	
2	90109-08045	BOLT	5	5	
3	1RC-2580W-00	CALIPER ASSY, REAR 2	1	1	
4	5SL-25802-00	.PISTON ASSY, CALIPER	1	1	
5	5SL-25803-00	..CALIPER SEAL KIT	1	1	
6	5SL-25917-00	.BOOT, CALIPER	1	1	
7	5SL-25838-00	.SLEEVE, CALIPER	1	1	
8	5SL-25919-00	.SUPPORT, PAD	1	1	
9	5SL-25914-00	.PIN, SLIDE	1	1	
10	1RC-25921-50	.BRACKET, SUPPORT	1	1	
11	3JD-25917-00	.BOOT, CALIPER	1	1	
12	5VX-25806-00	.BRAKE PAD KIT 2	1	1	
13	8CR-25924-00	.PIN, PAD	1	1	
14	5DH-25916-00	.PLUG	1	1	
15	1RC-25926-00	.BOLT	1	1	
16	1UY-25824-51	.SCREW, BLEED	1	1	
17	1UY-25825-51	.CAP	1	1	
18	5SL-25827-00	.SHIM, CALIPER	1	1	
19	5SL-25827-10	.SHIM, CALIPER	1	1	
20	5SL-25828-01	.SHIM, CALIPER	2	2	

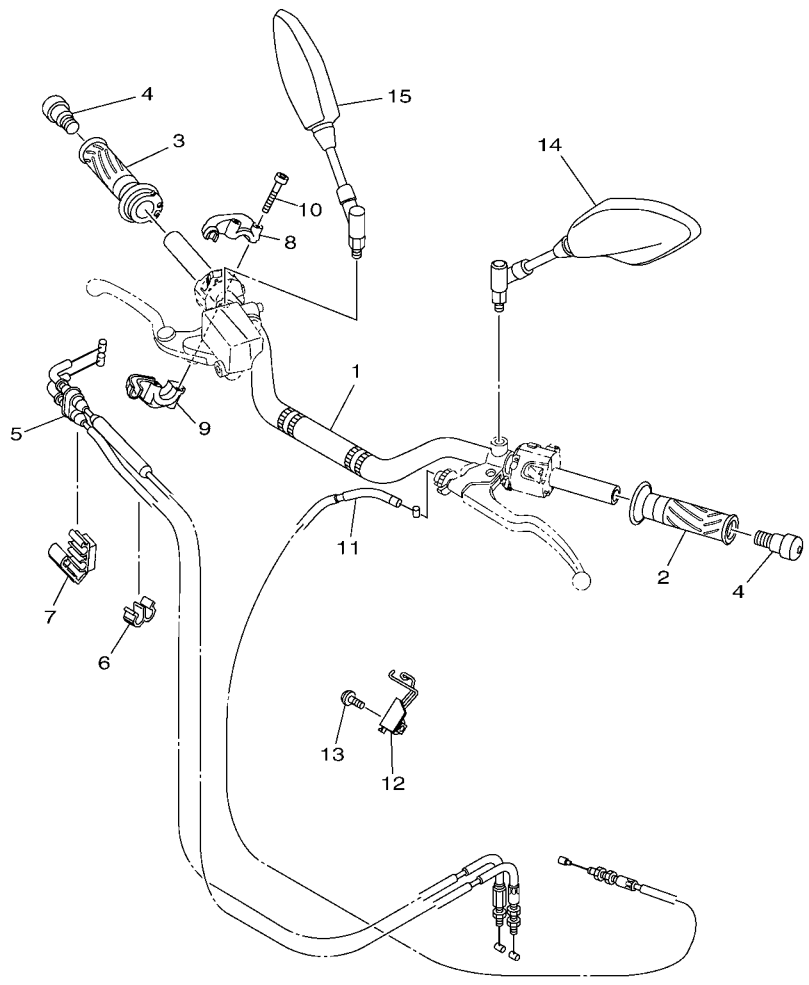

**FWD**  
1WS1300-N330

**FIG. 33 STEERING HANDLE & CABLE**

REF. NO.	PART NO.	DESCRIPTION	2FC1	2FC2		REMARKS
1	1WS-26111-00	HANDLEBAR	1	1		
2	4YR-26241-02	GRIP (LEFT)	1	1		
3	1WS-26240-00	GRIP ASSY	1	1		
4	5RU-26246-00	END, GRIP	2	2		
5	1WS-26301-00	THROTTLE CABLE ASSY	1	1		
6	90468-15139	CLIP	1	1		
7	39P-2627E-00	CLAMP, WIRE	1	1		
8	1WS-26281-00	CAP, GRIP UPPER	1	1		
9	1WS-26282-00	CAP, GRIP UNDER	1	1		
10	91317-05040	BOLT	2	2		
11	1WS-26335-00	CABLE, CLUTCH	1	1		
12	1WS-2612E-00	BRACKET	1	1		
13	90111-06101	BOLT, HEX. SOCKET BUTTON	1	1		
14	1RC-26280-00	REAR VIEW MIRROR ASSY (LEFT)	1	1		
15	1RC-26290-00	REAR VIEW MIRROR ASSY (RIGHT)	1	1		

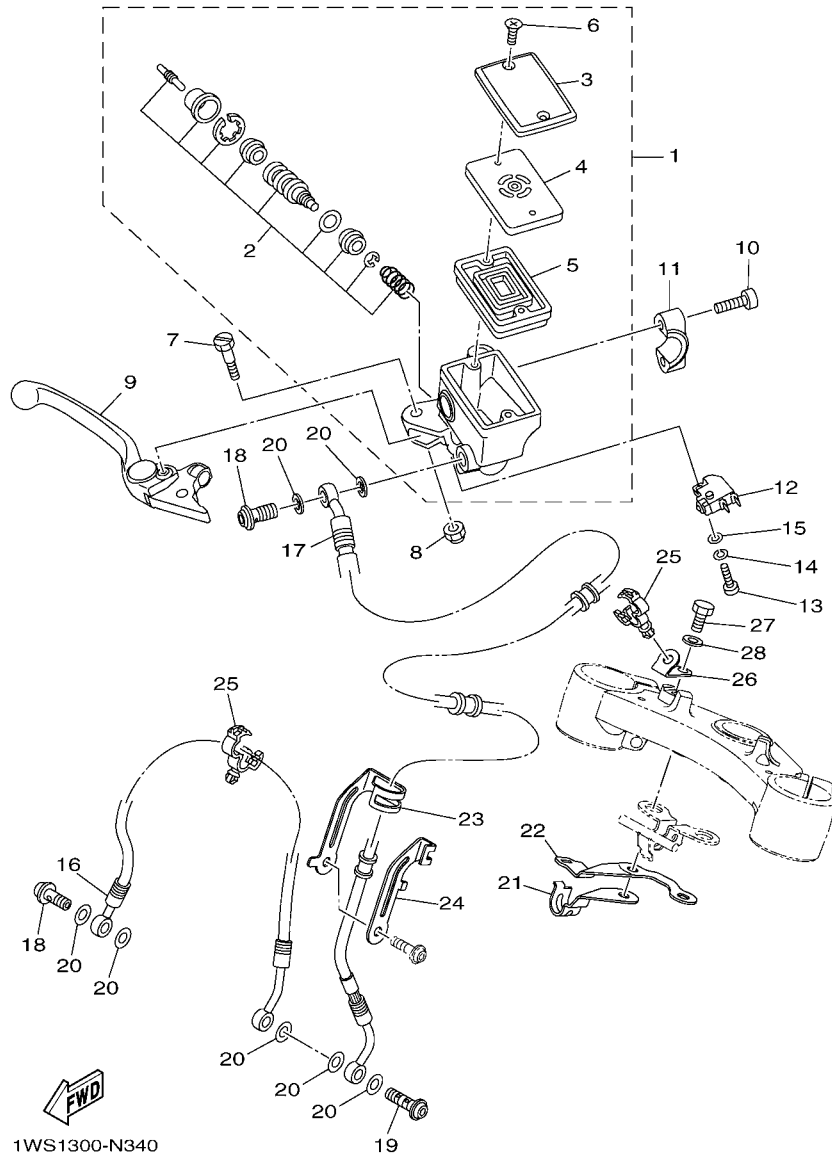

1WS1300-N340

FIG. 34 FRONT MASTER CYLINDER

REF. NO.	PART NO.	DESCRIPTION	2FC1	2FC2	REMARKS
1	1WS-2580A-00	MASTER CYLINDER SUB ASSY 2	1	1	
2	1WS-25807-00	.CYLINDER KIT, MASTER	1	1	
3	5VS-25852-00	.CAP, RESERVOIR	1	1	
4	5VS-25855-00	.BUSH,DIAPHRAGM	1	1	
5	20S-25854-00	.DIAPHRAGM, RESERVOIR	1	1	
6	5VS-2589H-00	.SCREW	2	2	
7	5VS-2589F-00	BOLT, LEVER	1	1	
8	95617-06100	NUT, U	1	1	
9	5VS-83922-00	LEVER 2	1	1	
10	5VS-26332-00	BOLT	2	2	
11	5VS-25867-00	BRACKET, MASTER CYLINDER	1	1	
12	1HP-83980-01	FRONT STOP SWITCH ASSY	1	1	
13	98502-04012	SCREW, PAN HEAD	1	1	
14	92902-04100	WASHER, SPRING	1	1	
15	92902-04600	WASHER, PLATE	1	1	
16	1WS-25872-00	HOSE, BRAKE 1	1	1	
17	1WS-25873-00	HOSE, BRAKE 2	1	1	
18	90401-10172	BOLT, UNION	2	2	
19	90401-10042	BOLT, UNION	1	1	
20	90430-10005	GASKET	7	7	
21	1WS-25875-00	HOLDER, BRAKE HOSE 1	1	1	
22	1WS-2587A-00	HOLDER, BRAKE HOSE	1	1	
23	1WS-25876-00	HOLDER, BRAKE HOSE 2	1	1	
24	1WS-25886-00	HOLDER, BRAKE HOSE	1	1	
25	90464-18002	CLAMP	2	2	
26	1WS-26296-00	BRACKET	1	1	
27	97027-05012	BOLT, HEXAGON	1	1	



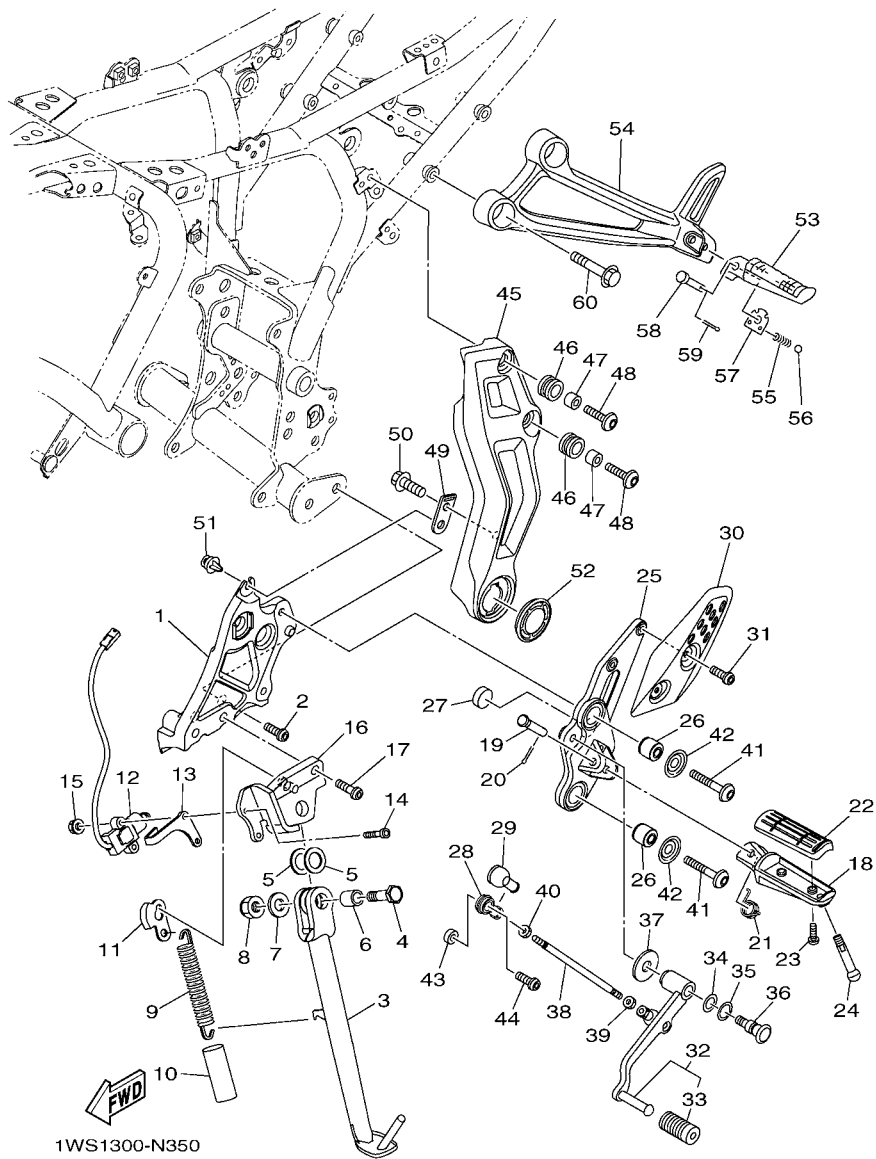

1WS1300-N350

FIG. 35 STAND & FOOTREST

REF. NO.	PART NO.	DESCRIPTION	2FC1	2FC2	REMARKS
1	1WS-274A3-00	BRACKET, ADAPTER 1	1	1	
2	90111-10060	BOLT,HEX. SOCKET BUTTON	2	2	
3	1WS-27311-00	STAND, SIDE	1	1	
4	90101-10025	BOLT	1	1	
5	90201-17018	WASHER, PLATE	2	2	
6	90387-10050	COLLAR	1	1	
7	90201-10035	WASHER, PLATE	1	1	
8	90185-10023	NUT, SELF-LOCKING	1	1	
9	90506-23018	SPRING, TENSION	1	1	
10	5VX-27351-00	GUIDE, SIDE STAND	1	1	
11	5VX-27315-00	LINK, SIDE STAND	1	1	
12	1WS-82566-00	SWITCH, SIDE STAND	1	1	
13	1WS-2419A-00	HOLDER	1	1	
14	90110-05071	BOLT, HEXAGON SOCKET HEAD	2	2	
15	95602-05200	NUT, SELF-LOCKING	2	2	
16	1WS-27321-00	BRACKET, SIDE STAND	1	1	
17	90111-10058	BOLT,HEX. SOCKET BUTTON	2	2	
18	1WS-27451-00	FOOTREST	1	1	
19	91701-08040	PIN	1	1	
20	91402-25015	PIN, COTTER	1	1	
21	90508-18056	SPRING, TORSION	1	1	
22	3YX-27413-00	COVER, FOOTREST	1	1	
23	90157-05025	SCREW, PAN HEAD	2	2	
24	90109-086F8	BOLT	1	1	
25	1WS-27442-00	BRACKET 2	1	1	
26	36Y-27414-00	DAMPER, FOOTREST	2	2	
27	5VX-27114-00	STOPPER, MAIN STAND	1	1	

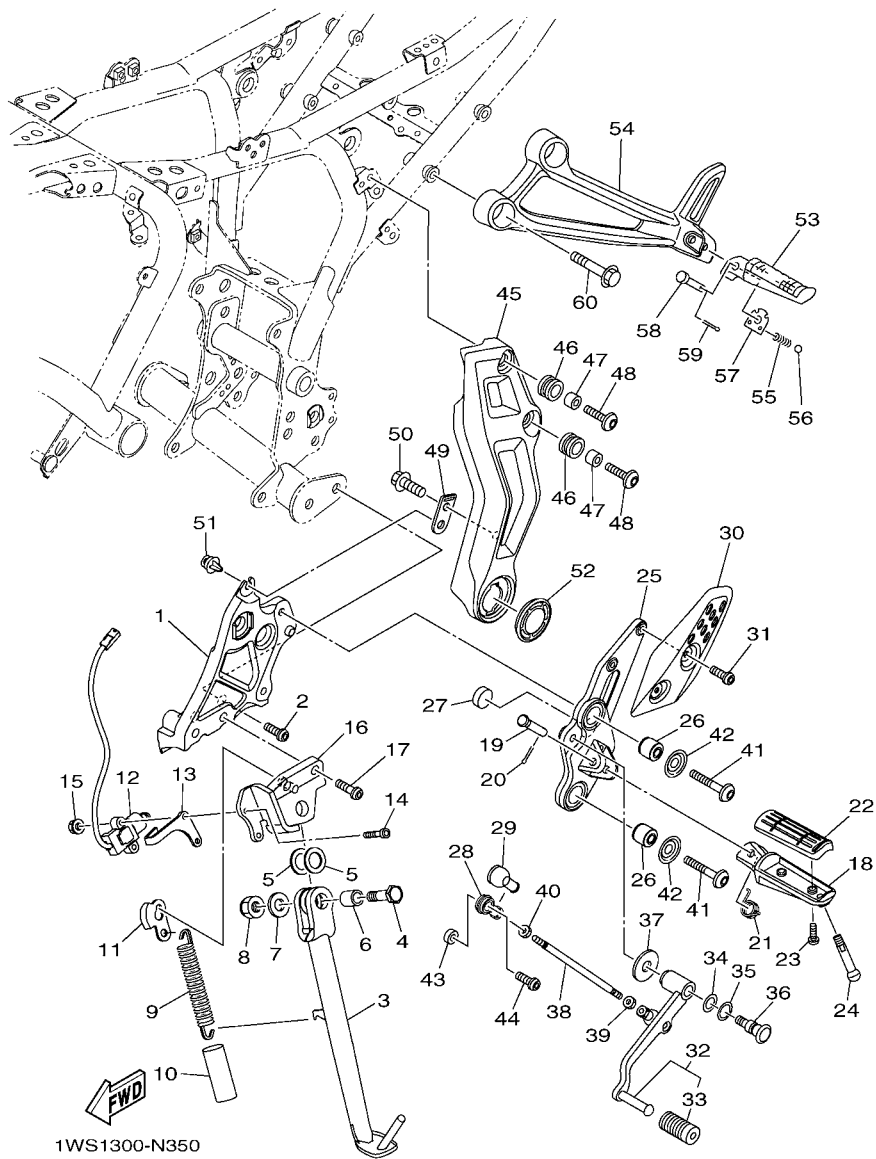
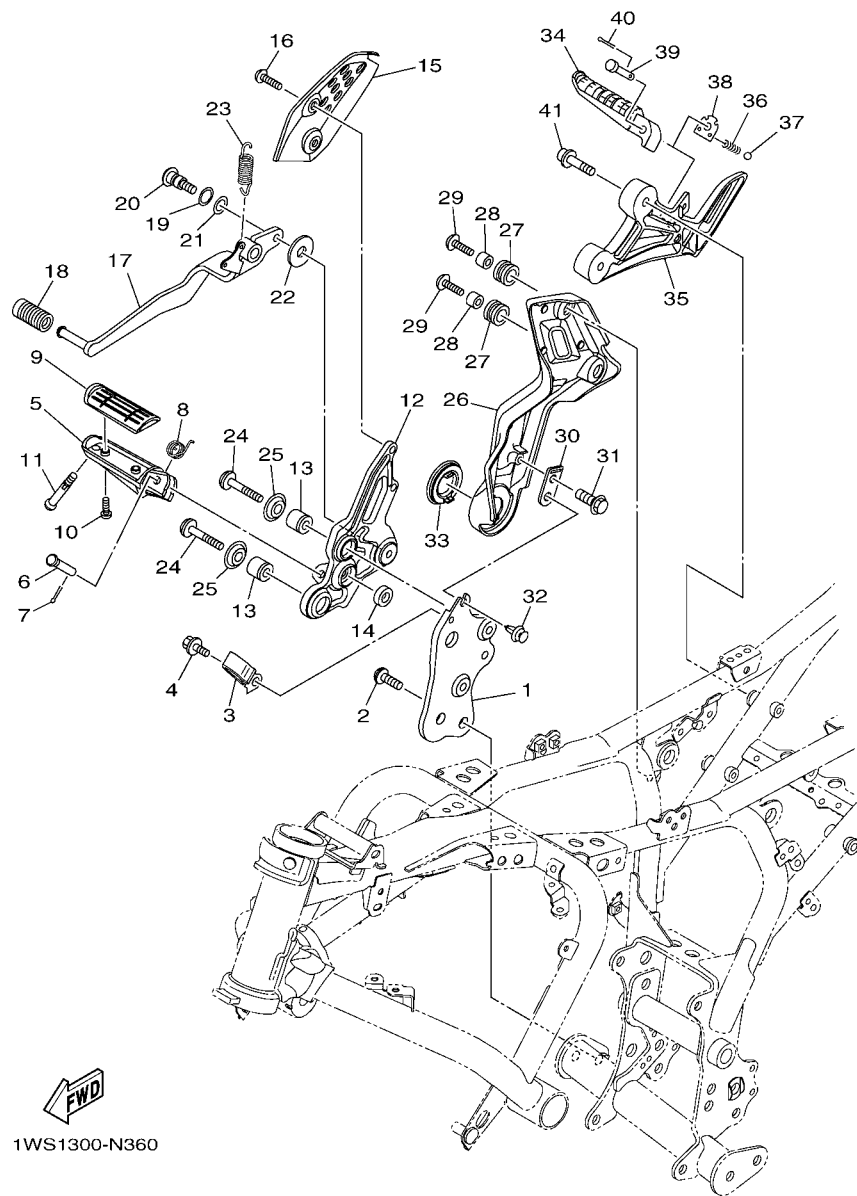

FIG. 35 STAND & FOOTREST

REF. NO.	PART NO.	DESCRIPTION	2FC1	2FC2	REMARKS
28	5VX-18116-00	JOINT, ROD 1	1	1	
29	5VX-18154-00	COVER, DUST	1	1	
30	1WS-27445-00	PLATE 1	1	1	
31	92014-06012	BOLT, BUTTON HEAD	2	2	
32	1WS-18110-00	SHIFT PEDAL ASSY	1	1	
33	1WS-18113-00	COVER, SHIFT PEDAL	1	1	
34	90201-12051	WASHER, PLATE	1	1	
35	90206-12005	WASHER, WAVE	1	1	
36	4BP-27434-01	BOLT	1	1	
37	90201-08053	WASHER, PLATE	1	1	
38	5A8-18115-00	ROD, SHIFT	1	1	
39	90170-06026	NUT	1	1	
40	95314-06700	NUT	1	1	
41	90110-08071	BOLT, HEXAGON SOCKET HEAD	2	2	
42	90209-08295	WASHER	2	2	
43	90387-06372	COLLAR	1	1	
44	90111-06098	BOLT, HEX. SOCKET BUTTON	1	1	
45	1WS-27453-00	COVER 1	1	1	
46	90480-14003	GROMMET	2	2	
47	90387-06057	COLLAR	2	2	
48	90149-06105	SCREW	2	2	
49	1WS-27425-00	BRACKET, FOOTREST 2	1	1	
50	95802-06010	BOLT, FLANGE	1	1	
51	90269-08008	RIVET	1	1	
52	1WS-27475-00-P1	CAP 1	1	1	S8
53	3VR-27431-01	FOOTREST, REAR 1	1	1	
54	1WS-2741L-01	BRACKET 4	1	1	





1WS1300-N360

FIG. 36 STAND & FOOTREST 2

REF. NO.	PART NO.	DESCRIPTION	2FC1	2FC2	REMARKS
1	1WS-274A4-00	BRACKET,ADAPTER 2	1	1	
2	90111-10060	BOLT,HEX. SOCKET BUTTON	2	2	
3	90465-08045	CLAMP	1	1	
4	95022-06010	BOLT, FLANGE	1	1	
5	1WS-27461-00	FOOTREST	1	1	
6	91701-08040	PIN	1	1	
7	91402-25015	PIN, COTTER	1	1	
8	90508-18056	SPRING, TORSION	1	1	
9	3YX-27413-00	COVER, FOOTREST	1	1	
10	90157-05025	SCREW, PAN HEAD	2	2	
11	90109-086F8	BOLT	1	1	
12	1WS-27443-00	BRACKET 3	1	1	
13	36Y-27414-00	DAMPER, FOOTREST	2	2	
14	5VX-27114-00	STOPPER, MAIN STAND	1	1	
15	1WS-27446-00	PLATE 2	1	1	
16	92014-08025	BOLT, BUTTON HEAD	2	2	
17	1WS-27211-00	PEDAL, BRAKE	1	1	
18	1WS-18113-00	COVER, SHIFT PEDAL	1	1	
19	90206-12005	WASHER, WAVE	1	1	
20	4BP-27434-01	BOLT	1	1	
21	90201-12051	WASHER, PLATE	1	1	
22	90201-08053	WASHER, PLATE	1	1	
23	90506-23008	SPRING, TENSION	1	1	
24	90110-08071	BOLT, HEXAGON SOCKET HEAD	2	2	
25	90209-08295	WASHER	2	2	
26	1WS-27463-00	COVER 2	1	1	
27	90480-14003	GROMMET	2	2	

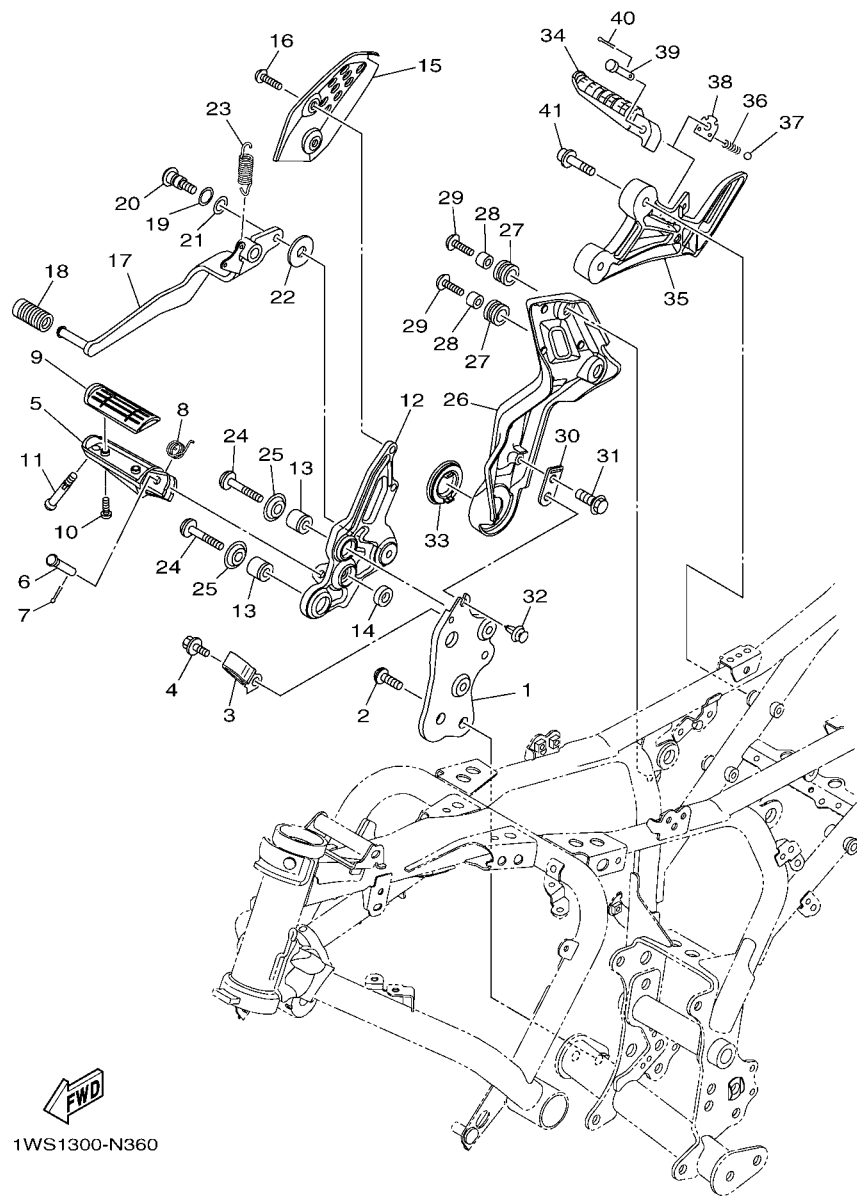

1WS1300-N360

FIG. 36 STAND & FOOTREST 2

REF. NO.	PART NO.	DESCRIPTION	2FC1	2FC2	REMARKS
28	90387-06057	COLLAR	2	2	
29	90149-06105	SCREW	2	2	
30	1WS-27425-00	BRACKET, FOOTREST 2	1	1	
31	95802-06010	BOLT, FLANGE	1	1	
32	90269-08008	RIVET	1	1	
33	1WS-27475-00-P1	CAP 1	1	1	S8
34	3VR-27441-01	FOOTREST, REAR 2	1	1	
35	1WS-2742L-01	BRACKET 5	1	1	
36	90501-12743	SPRING, COMPRESSION	1	1	
37	93501-04011	BALL	1	1	
38	5VX-27437-00	WASHER, SPECIAL	1	1	
39	91702-08040	PIN, CLEVIS	1	1	
40	91401-25015	PIN, COTTER	1	1	
41	90110-08231	BOLT, HEXAGON SOCKET HEAD	2	2	

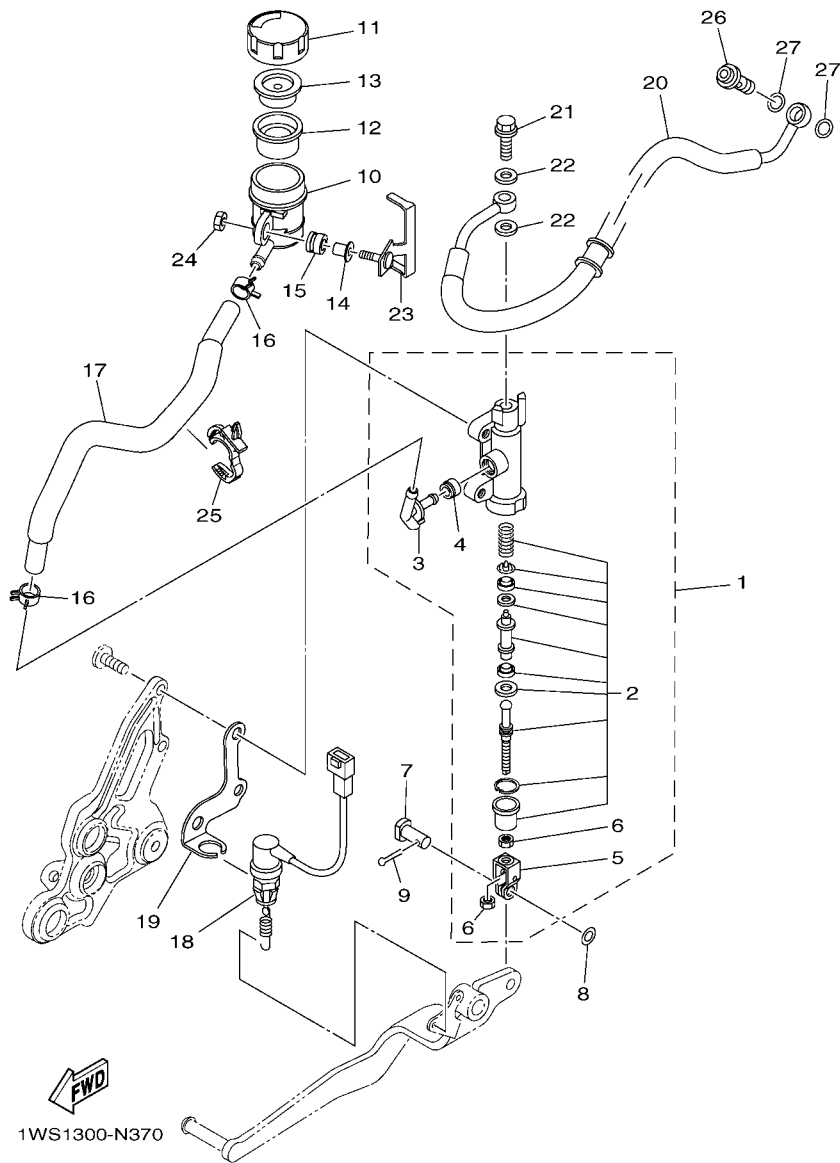

**FIG. 37 REAR MASTER CYLINDER**

REF. NO.	PART NO.	DESCRIPTION	2FC1	2FC2	REMARKS
1	2D1-2583V-00	RR. MASTER CYLINDER ASSY.	1	1	
2	5VX-W0042-51	.CYLINDER KIT, MASTER	1	1	
3	2D1-2582A-00	.JOINT	1	1	
4	4BP-2585F-01	.O-RING	1	1	
5	4BP-27222-02	.JOINT	1	1	
6	90170-08010	.NUT	2	2	
7	90240-08005	PIN, CLEVIS	1	1	
8	90201-08070	WASHER, PLATE	1	1	
9	91401-20012	PIN, COTTER	1	1	
10	14B-25894-00	TANK, RESERVOIR	1	1	
11	2C0-25852-00	CAP, RESERVOIR	1	1	
12	2VN-25854-00	DIAPHRAGM, RESERVOIR	1	1	
13	2VN-25855-00	BUSH, DIAPHRAGM	1	1	
14	90387-05028	COLLAR	1	1	
15	2C0-26326-00	GROMMET	1	1	
16	90467-11044	CLIP	2	2	
17	1WS-25895-00	HOSE, RESERVOIR	1	1	
18	1WS-82530-00	STOP SWITCH ASSY	1	1	
19	1WS-2144G-00	STAY, STOP SWITCH	1	1	
20	1WS-2581K-00	HOSE, BRAKE 5	1	1	
21	90401-10020	BOLT, UNION	1	1	
22	90430-10005	GASKET	2	2	
23	1WS-2582E-00	HOLDER, RESERVE TANK	1	1	
24	95707-05500	NUT, FLANGE	1	1	
25	90464-17008	CLAMP	1	1	
26	90401-10020	BOLT, UNION	1	1	
27	90430-10005	GASKET	2	2	



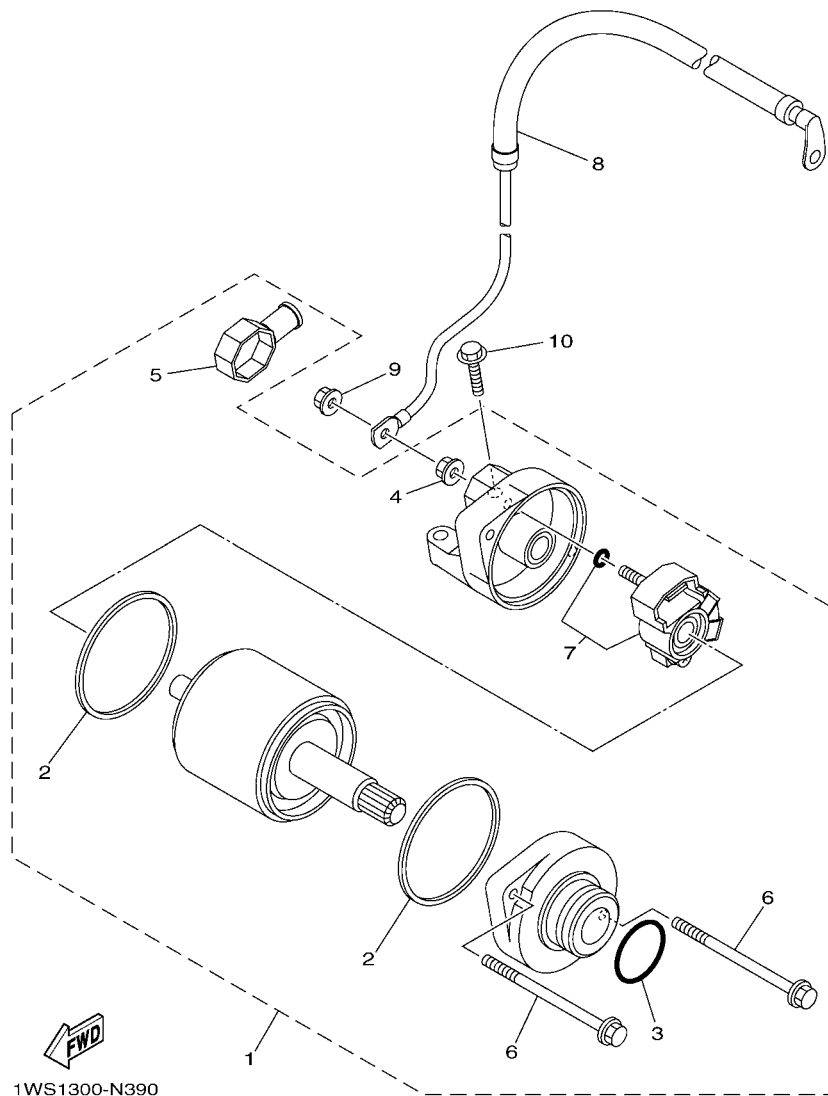

1WS1300-N390

FIG. 39 STARTING MOTOR

REF. NO.	PART NO.	DESCRIPTION	2FC1	2FC2		REMARKS
1	1WS-81890-00	MOTOR ASSY	1	1		
2	4B5-81844-00	.GASKET	2	2		
3	1FK-81847-00	.O-RING	1	1		
4	4XV-8182A-00	.NUT	1	1		
5	4B5-81871-00	.CAP	1	1		
6	18P-81826-00	.BOLT	2	2		
7	18P-81801-00	.BRUSH SET	1	1		
8	1WS-81815-00	CORD, STARTER MOTOR	1	1		
9	4XV-8182A-00	NUT	1	1		
10	91312-06025	BOLT	2	2		

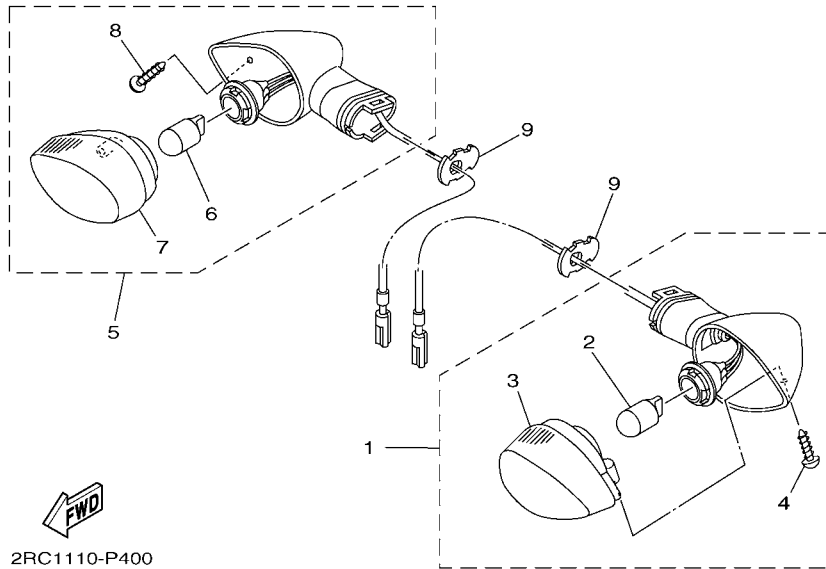
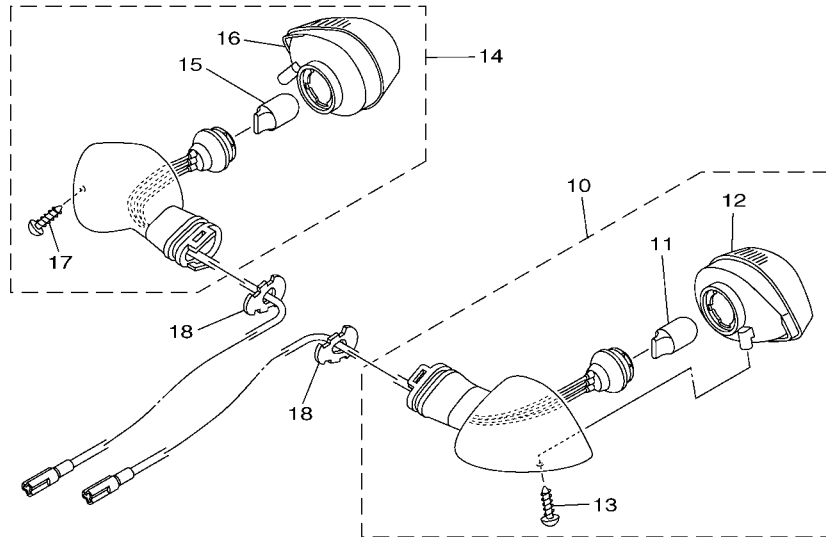

  
2RC1110-P400

**FIG. 40 FLASHER LIGHT**

REF. NO.	PART NO.	DESCRIPTION	2RC1	2RC2	REMARKS
1	5PW-83310-10	FRONT FLASHER LIGHT ASSY 1	1	1	
2	5GJ-83331-00	.BULB, FLASHER(12V-21/5W T20)	1	1	
3	5PW-8333A-10	.LENS COMP 1	1	1	
4	97706-04012	.SCREW, TAPPING	1	1	
5	5PW-83320-10	FRONT FLASHER LIGHT ASSY 2	1	1	
6	5GJ-83331-00	.BULB, FLASHER(12V-21/5W T20)	1	1	
7	5PW-8334A-10	.LENS COMP 2	1	1	
8	97706-04012	.SCREW, TAPPING	1	1	
9	3D7-83318-10	STAY, FLASHER 1	2	2	
10	5YU-83330-10	REAR FLASHER LIGHT ASSY 1	1	1	
11	5PW-83331-00	.BULB (12V-21/5W T20)	1	1	
12	5PW-8334A-10	.LENS COMP 2	1	1	
13	97706-04012	.SCREW, TAPPING	1	1	
14	5YU-83340-10	REAR FLASHER LIGHT ASSY 2	1	1	
15	5PW-83331-00	.BULB (12V-21/5W T20)	1	1	
16	5PW-8333A-10	.LENS COMP 1	1	1	
17	97706-04012	.SCREW, TAPPING	1	1	
18	3D7-83318-10	STAY, FLASHER 1	2	2	



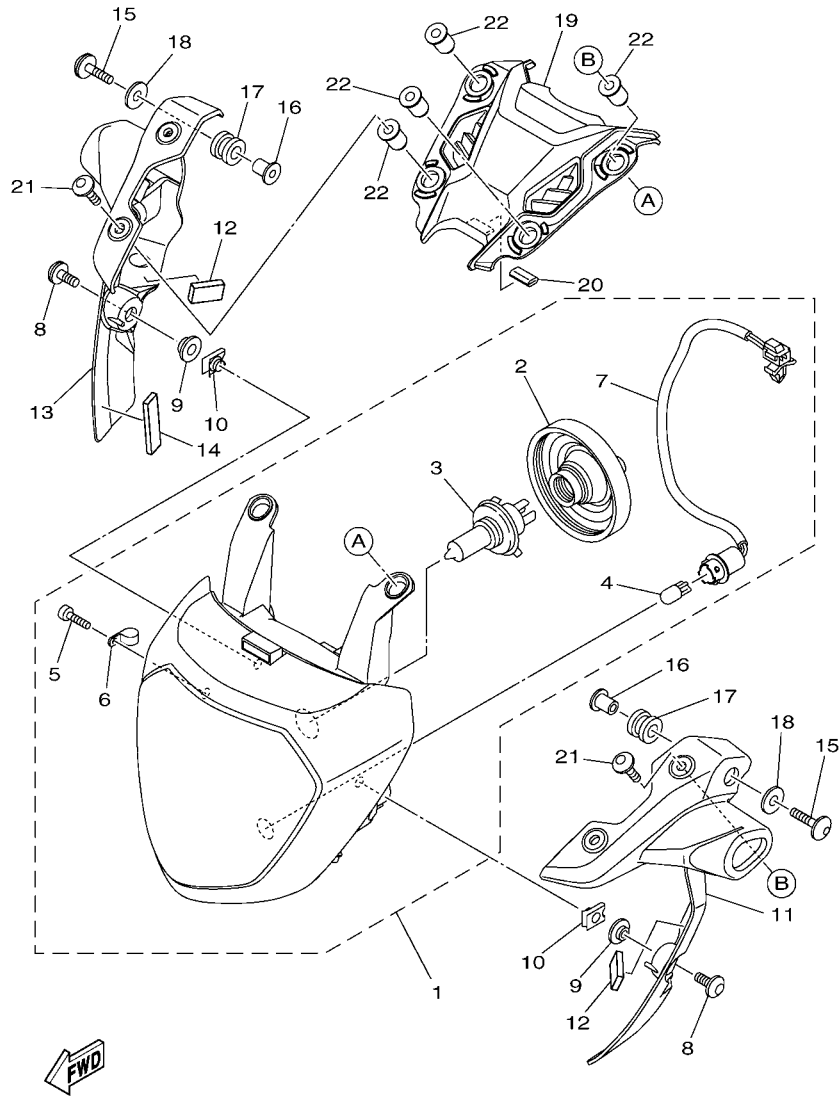

2RC1110-P420

FIG. 42 HEADLIGHT

REF. NO.	PART NO.	DESCRIPTION	2FC1	2FC2	REMARKS
1	1WS-84300-00	HEADLIGHT ASSY	1	1	
2	1RC-84397-00	.COVER, SOCKET	1	1	
3	1RC-84314-00	.BULB, HEADLIGHT (12V-60/55W)	1	1	
4	1RC-84347-00	.BULB (12V-5W)	1	1	
5	1WS-84526-00	.SCREW	1	1	
6	1WS-8454J-00	.CLAMP, CORD	1	1	
7	1WS-84359-00	.CORD, HEADLIGHT	1	1	
8	90111-06038	BOLT,HEX. SOCKET BUTTON	2	2	
9	90387-06170	COLLAR	2	2	
10	90183-061A7	NUT, SPRING	2	2	
11	2RC-84118-00-P0	STAY, HEADLIGHT 1	1	1	MBL2
12	90520-05018	DAMPER, PLATE	2	2	
13	2RC-84119-00-P0	STAY, HEADLIGHT 2	1	1	MBL2
14	90520-05019	DAMPER, PLATE	1	1	
15	90111-06150	BOLT,HEX. SOCKET BUTTON	2	2	
16	90387-06301	COLLAR	2	2	
17	90480-12015	GROMMET	2	2	
18	90201-06029	WASHER, PLATE	2	2	
19	1WS-84396-00	COVER	1	1	
20	1WS-28376-00	TRIM	1	1	
21	90149-06302	SCREW	4	4	
22	90179-06072	NUT	4	4	

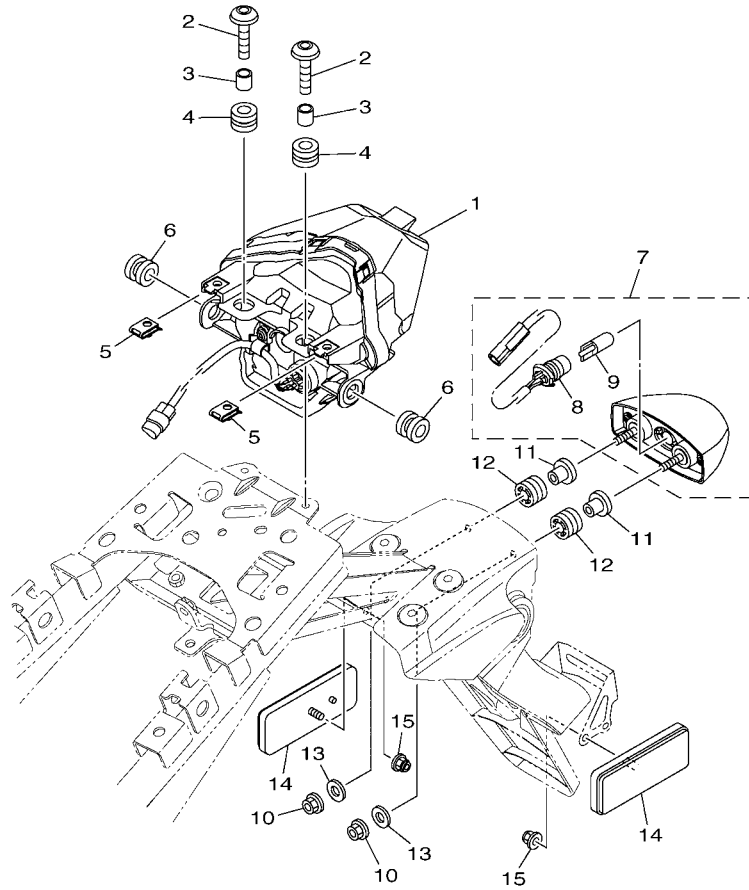

  
2RC1110-P430

**FIG. 43 TAILLIGHT**

REF. NO.	PART NO.	DESCRIPTION	2FC1	2FC2	REMARKS
1	1WS-84710-00	TAILLIGHT UNIT ASSY	1	1	
2	90111-06137	BOLT,HEX. SOCKET BUTTON	2	2	
3	90387-067V1	COLLAR	2	2	
4	90480-13001	GROMMET	2	2	
5	90183-05042	NUT, SPRING	2	2	
6	90480-10003	GROMMET	2	2	
7	1WS-84740-00	LICENCE LIGHT ASSY	1	1	
8	1WS-84547-00	.CORD, LICENCE LIGHT	1	1	
9	1TP-84347-00	.BULB (12V-5W) W5W	1	1	
10	95602-05200	NUT, SELF-LOCKING	2	2	
11	90387-05042	COLLAR	2	2	
12	90480-12023	GROMMET	2	2	
13	90201-054K4	WASHER, PLATE	2	2	
14	3Y6-85130-02	REAR REFLECTOR ASSY	2	2	
15	95702-05500	NUT, FLANGE	2	2	

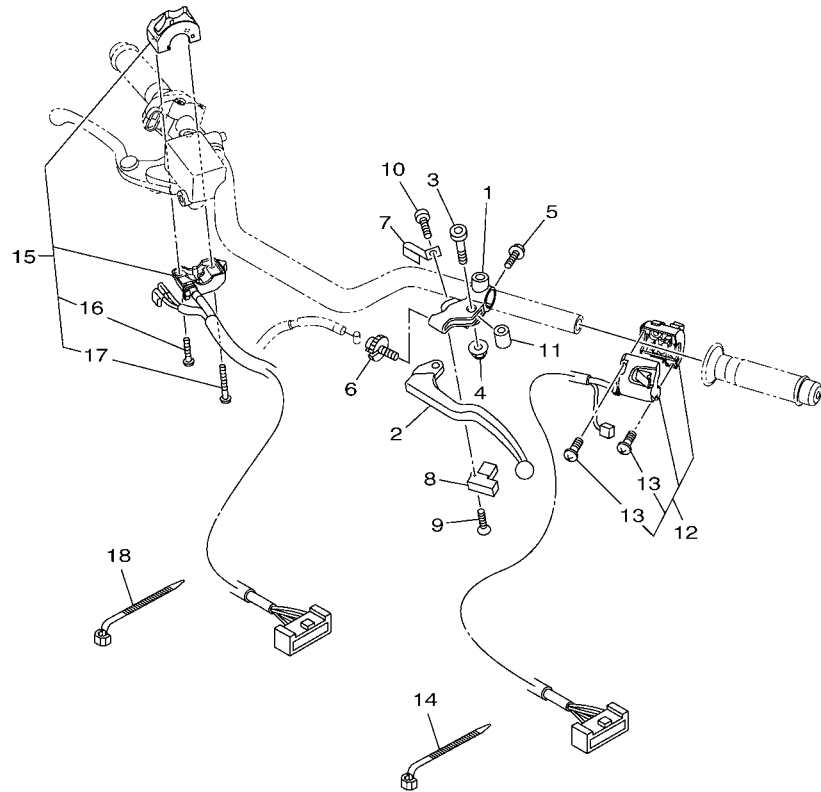

  
1WS1300-N440

**FIG. 44 HANDLE SWITCH & LEVER**

REF. NO.	PART NO.	DESCRIPTION	2FC1	2FC2		REMARKS
1	1B3-82911-00	HOLDER, LEVER 1	1	1		
2	5EB-83912-03	LEVER 1	1	1		
3	2C0-83945-00	BOLT, LEVER	1	1		
4	95607-06200	NUT, SELF U-FLANGE	1	1		
5	95027-06020	BOLT, FLANGE	1	1		
6	5LV-83951-00	BOLT, CABLE ADJUSTING	1	1		
7	4XV-83929-00	PLATE, SPRING	1	1		
8	3YX-82917-01	SWITCH	1	1		
9	98704-03020	SCREW, FLAT HEAD	1	1		
10	98507-04010	SCREW, PAN HEAD	1	1		
11	5JJ-83913-00	COLLAR, LEVER 1	1	1		
12	1WS-83972-00	SWITCH, HANDLE 4	1	1		
13	98507-04025	.SCREW, PAN HEAD	2	2		
14	90464-13073	CLAMP	1	1		
15	1WS-83975-00	SWITCH, HANDLE 2	1	1		
16	98507-04020	.SCREW, PAN HEAD	1	1		
17	98507-04030	.SCREW, PAN HEAD	1	1		
18	90464-13073	CLAMP	1	1		

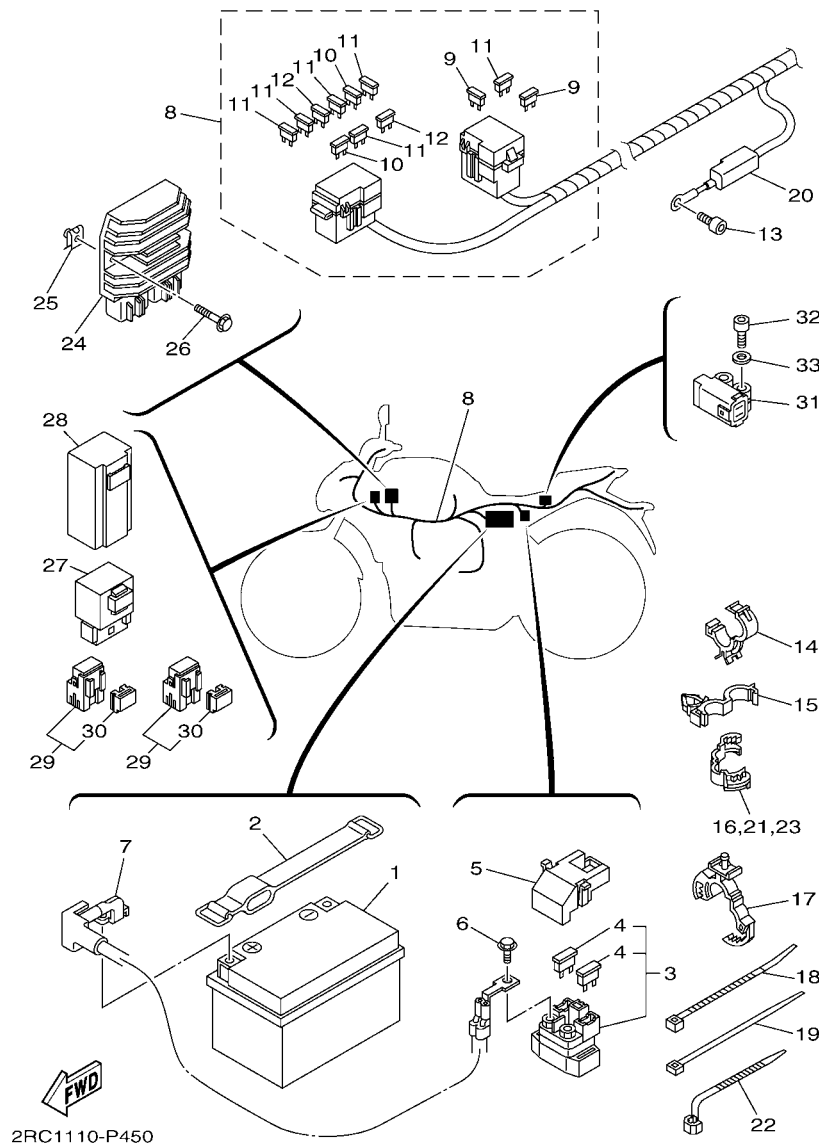

FIG. 45 ELECTRICAL 1

REF. NO.	PART NO.	DESCRIPTION	2FC1	2FC2	REMARKS
1	5VY-82100-00	BATTERY ASSY (YUASA YTZ10S)	1	1	
2	1WS-82131-00	BAND, BATTERY	1	1	
3	1XC-81940-00	STARTER RELAY ASSY (RC19-089B)	1	1	
4	1AE-82151-00	.FUSE (30A-BL)	2	2	
5	5SL-82119-10	COVER, LEAD WIRE	1	1	
6	95022-06008	BOLT, FLANGE	2	2	
7	1WS-82115-00	WIRE, PLUS LEAD	1	1	
8	2RC-82590-00	WIRE HARNESS ASSY	1	1	
9	5JJ-82151-80	.FUSE (2A-BL)	2	2	
10	5JJ-82151-00	.FUSE (7.5A-BL)	2	2	
11	5JJ-82151-30	.FUSE (10A-BL)	6	6	
12	5JJ-82151-10	.FUSE (15A-BL)	2	2	
13	91380-06012	BOLT	1	1	
14	90464-20191	CLAMP	1	1	
15	90464-18007	CLAMP	1	1	
16	90464-14010	CLAMP	2	2	
17	90464-18011	CLAMP	1	1	
18	1UA-82591-00	BAND	2	2	
19	90464-65001	CLAMP	1	1	
20	1WS-81916-00	COVER, TERMINAL	1	1	
21	90464-14010	CLAMP	1	1	
22	90464-13073	CLAMP	1	1	
23	90464-14010	CLAMP	1	1	
24	27D-81960-00	RECTIFIER & REGULATOR ASSY	1	1	
25	90183-060A6	NUT, SPRING	2	2	
26	95022-06020	BOLT, FLANGE	2	2	
27	5VK-81950-50	RELAY ASSY (G8R-30Y-V5)	1	1	



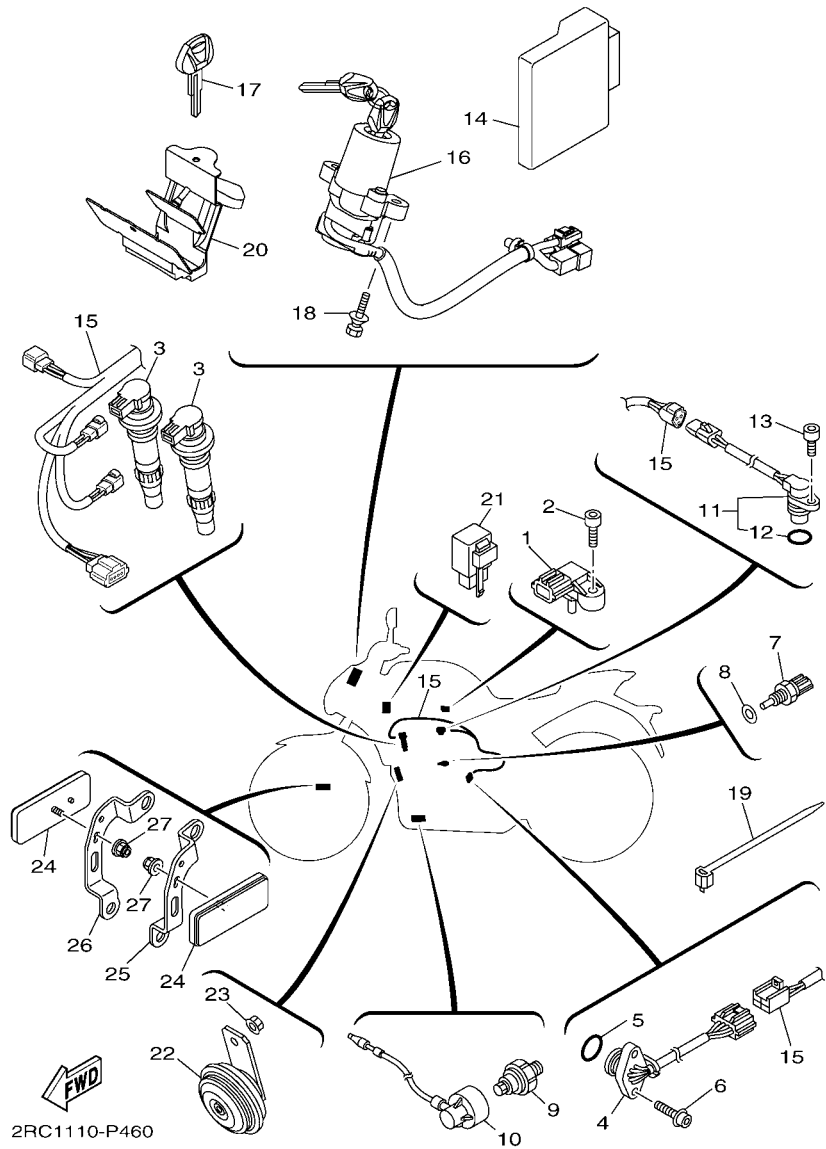

FIG. 46 ELECTRICAL 2

REF. NO.	PART NO.	DESCRIPTION	2FC1	2FC2	REMARKS
1	1WS-82380-00	SENSOR, PRESSURE	1	1	
2	91312-05020	BOLT	1	1	
3	1WS-82310-00	IGNITION COIL ASSY	2	2	
4	1WS-82540-00	NEUTRAL SWITCH ASSY	1	1	
5	93210-21001	O-RING	1	1	
6	90110-05067	BOLT, HEXAGON SOCKET HEAD	2	2	
7	4P9-83591-00	THERMO UNIT	1	1	
8	90430-10004	GASKET	1	1	
9	1WS-82504-00	OIL PRESSURE SWITCH ASSY	1	1	
10	1WS-81315-00	LEAD WIRE ASSY	1	1	
11	1WS-83755-00	SENSOR, SPEED	1	1	
12	4D9-81168-00	.O-RING	1	1	
13	91312-06016	BOLT	1	1	
14	2RC-8591A-00	ENGINE CONTROL UNIT ASSY	1	1	
15	1WS-82309-00	WIRE, SUB LEAD	1	1	
16	2RC-82501-00	MAIN SWITCH STEERING LOCK	1	1	
17	4BH-82511-09	BLANK KEY	1	1	AP
18	90109-08195	BOLT	2	2	
19	90465-13M24	CLAMP	1	1	
20	2RC-81662-00	COVER, CONNECTER	1	1	
21	5C4-83350-00	FLASHER RELAY ASSY	1	1	
22	1WS-83371-00	HORN	1	1	
23	95707-06500	NUT, FLANGE	1	1	
24	11H-85110-01	REFLECTOR ASSY	2	2	
25	1WS-85112-00	BRACKET, REFLECTOR 1	1	1	
26	1WS-85122-00	BRACKET, REFLECTOR 2	1	1	
27	95702-05500	NUT, FLANGE	2	2	

NUMERICAL INDEX

PART NO.	REF. NO.	PART NO.	REF. NO.	PART NO.	REF. NO.	PART NO.	REF. NO.	PART NO.	REF. NO.	PART NO.	REF. NO.
1WS-11101-09	1 - 1	1HX-12168-K1	3 - 10	5GJ-12675-00	6 - 4	3KJ-15337-00	19 - 27	1WS-18113-00	35 - 33	1WS-21642-00	20 - 26
5VY-1111G-00	1 - 11	1HX-12168-M1	3 - 10	5VY-13117-10	7 - 10	2H7-15361-00	12 - 7		36 - 18	1WS-2164F-00	20 - 31
	1 - 22	1HX-12168-R1	3 - 10	1WS-13300-00	7 - 1	3F9-15362-10	13 - 19	5A8-18115-00	35 - 38	1WS-2164G-00	20 - 32
4D9-11133-10	1 - 2	1HX-12168-U1	3 - 10	1WS-13400-00	8 - 5	1WS-15377-00	13 - 11	5VX-18116-00	35 - 28	1WS-21650-00	22 - 25
1WS-11165-00	1 - 17	1HX-12168-W1	3 - 10	1WS-13410-00	7 - 7	1WS-15411-00	13 - 1	1D7-18127-00	18 - 3	1WS-21651-00	21 - 29
1WS-11166-00	9 - 21	1HX-12168-Y1	3 - 10	1WS-13414-00	8 - 8	1WS-15416-00	12 - 20	1WS-18140-00	18 - 7	1TP-21668-00	22 - 33
1WS-11169-00	1 - 18	1HX-12169-11	3 - 10	5GH-13440-50	8 - 4	1WS-15418-00	13 - 10	5VX-18154-00	35 - 29	1WS-21682-00	20 - 33
1WS-11181-00	1 - 14	1HX-12169-31	3 - 10	1WS-13470-00	8 - 1	1WS-15421-00	5 - 22	2CO-18175-00	18 - 6	34B-21684-00	9 - 24
1WS-11190-00	1 - 16	1HX-12169-50	3 - 10	1XD-13475-00	8 - 2	1WS-15441-00	13 - 17	1WS-18511-00	17 - 4	4B5-21686-00	20 - 44
1WS-11193-00	1 - 20	1HX-12169-70	3 - 10	1WS-13542-00	9 - 4	1WS-15451-00	13 - 6	1WS-18512-00	17 - 5	1WS-21711-00-P0	21 - 1
214-11198-01	8 - 7	1HX-12169-90	3 - 10	8FP-13556-00	10 - 2	1WS-15456-00	12 - 21	1WS-18513-00	17 - 6	1WS-21711-00-P1	21 - 1
1WS-11400-00	2 - 1	1HX-12169-E0	3 - 10	8GL-13571-00	10 - 12	1WS-15461-00	13 - 13	20S-18535-00	17 - 7	1WS-2171A-00-P1	27 - 40
2S3-11413-00	2 - 22	1HX-12169-G0	3 - 10	8HG-13573-00	10 - 11	1WS-15484-00	38 - 5	1WS-18536-00	17 - 8	1WS-2171A-00-P2	27 - 40
2S3-11413-10	2 - 22	1HX-12169-J0	3 - 10	1WS-13635-00	9 - 1	1WS-15512-00	14 - 5	1WS-18540-00	17 - 1	1WS-2171A-00-P4	27 - 40
2S3-11413-20	2 - 22	1HX-12169-L0	3 - 10	1WS-13750-00	10 - 1	1WS-15515-00	14 - 1	3D7-18542-00	17 - 2	1WS-2171E-00-P0	21 - 19
2S3-11413-30	2 - 22	1HX-12169-N0	3 - 10	1WS-13750-10	10 - 1	23P-15521-00	14 - 4	1WS-21110-10	19 - 1	1WS-2171E-00-P1	21 - 19
2S3-11413-40	2 - 22	1HX-12169-T0	3 - 10	1WS-13761-00	10 - 3	1WS-15560-00	14 - 6	1WS-21110-30	19 - 1	1WS-2171J-00	21 - 25
3GM-11416-00	2 - 5	1WS-12170-00	4 - 1	1WS-13898-00	7 - 5	1WS-15590-00	14 - 2	1WS-21110-50	19 - 1	1WS-2171K-00	21 - 27
3GM-11416-10	2 - 5	2CO-12176-00	4 - 2	1WS-13907-00	26 - 14	1WS-16150-00	15 - 1	1WS-2112B-00	19 - 16	1WS-2171X-00-P0	21 - 21
3GM-11416-20	2 - 5	1WS-12180-00	4 - 4	1WS-13938-00	10 - 10	363-16154-00	15 - 2	1WS-21131-00	28 - 7	1WS-2171X-00-P1	21 - 21
3GM-11416-A0	2 - 5	1WS-12181-00	4 - 5	1WS-13971-00	26 - 21		15 - 13	1WS-21158-00	19 - 24	1WS-21721-00-P0	21 - 10
3GM-11416-B0	2 - 5	1WS-12210-01	4 - 13	8A7-14139-00	10 - 21	1WS-16181-00	15 - 11	23P-2117K-00	28 - 17	1WS-21721-00-P1	21 - 10
1WS-11454-00	2 - 14	1WS-12213-00	4 - 16	5PS-14147-00	10 - 4	5TG-16321-00	15 - 6	1WS-2117N-00	19 - 18	1WS-2172W-00	6 - 20
1WS-11496-00	2 - 15	5SL-12214-00	4 - 15	895-14169-00	10 - 20	5VY-16321-00	15 - 4	1WS-2117R-00	19 - 39	1WS-21731-00	6 - 28
1WS-11500-00	2 - 13	5EL-12228-00	4 - 14	8CC-14216-10	10 - 14	5VY-16325-00	15 - 5	1WS-2117T-00	19 - 41	1WS-21741-00	6 - 29
1WS-11531-00	2 - 16	1WS-12247-00	4 - 9	54P-14243-00	10 - 9	1WS-16340-00	15 - 18	1TP-2118K-A1	27 - 57	1WS-21746-00	20 - 34
1WS-11533-00	2 - 19	1WS-12251-00	4 - 18	1WS-14335-00	10 - 7	132-16346-00	18 - 2	1WS-21315-00	19 - 9	1WS-2175U-00	19 - 37
1WS-11603-00	2 - 7	1WS-12252-00	4 - 19	1WS-14401-00	9 - 5	1WS-16350-00	15 - 7	1WS-21316-00	19 - 10	2RC-21781-00	21 - 31
1WS-11631-00	2 - 6	1WS-12257-00	4 - 10	1WS-14430-10	9 - 11	1WS-16356-00	15 - 17	4XV-21376-00	19 - 32		21 - 32
1WS-11633-00	2 - 8	1WS-12280-00	4 - 7	1WS-14437-10	9 - 12	1WS-16371-00	15 - 3	1WS-2137W-00	27 - 5	2RC-21781-10	21 - 31
1WS-11650-00	2 - 2	1PD-12288-00	4 - 11	1WS-1443E-00	9 - 14	2D1-16382-00	5 - 23	1WS-2137X-00	27 - 25		21 - 32
1RC-11654-00	2 - 3	1WS-12405-00	6 - 2	1WS-14450-00	9 - 6	1WS-17121-00	16 - 13	2S3-21398-00	28 - 24	2RC-21781-20	21 - 31
1RC-11656-00	2 - 4	1WS-12410-00	5 - 15	1WS-14452-00	9 - 7	1WS-17131-00	16 - 6	20S-21445-01	11 - 7		21 - 32
1RC-11656-10	2 - 4	1WS-12413-00	5 - 16	1WS-14465-00	10 - 18	1WS-17151-00	16 - 2	1WS-2144G-00	37 - 19	1WS-21816-00	6 - 18
1RC-11656-20	2 - 4	1WS-12422-00	5 - 34	14B-14466-00	10 - 19	1WS-17161-00	16 - 9	1WS-21511-00	20 - 1	26H-21828-00	6 - 14
1RC-11656-30	2 - 4	5VK-12438-00	5 - 31	1WS-14469-00	9 - 8	1WS-17211-00	16 - 38	1WS-21512-00	20 - 9	1WS-21871-00	6 - 13
1WS-12111-00	3 - 1	1WS-12439-00	5 - 35	1WS-1446C-00	9 - 9	1WS-17221-00	16 - 22	1WS-21513-00-P1	20 - 12	3P6-21875-00	6 - 16
1WS-12113-01	3 - 3	1WS-12450-00	5 - 29	8HG-14534-00	10 - 13	1WS-17231-00	16 - 33	1WS-21513-00-P2	20 - 12	1WS-2191B-00	19 - 2
1WS-12114-00	3 - 4	1WS-12461-00	6 - 1	4XY-14568-00	6 - 19	1WS-17241-00	16 - 29	1WS-21513-00-P4	20 - 12	1WS-21946-00	19 - 15
1WS-12116-00	3 - 8	3D7-12462-00	6 - 8	3YF-14613-01	11 - 5	1WS-17251-00	16 - 37	1WS-21514-00-P1	20 - 15	1WS-22110-10	22 - 1
1WS-12117-00	3 - 5	1WS-12469-00	5 - 12	1WS-14708-00	11 - 2	1WS-17261-00	16 - 26	1WS-21514-00-P2	20 - 15	4FN-22141-00	31 - 27
1WG-12118-00	3 - 6	1WS-12481-00	5 - 1	1WS-14710-00	11 - 1	1WS-17401-00	16 - 1	1WS-21514-00-P4	20 - 15	1UY-22141-10	22 - 7
4TE-12119-00	3 - 7	1WS-12482-00	5 - 3	1WS-15100-09	12 - 1	1WS-17421-00	16 - 17	1WS-21612-00	20 - 10	1WS-22151-00	22 - 24
1WS-12121-00	3 - 2	1WS-12576-00	5 - 9	1WS-15128-00	12 - 23	1WS-17446-00	16 - 15	1WS-2161G-00	20 - 35	1WS-22174-00	31 - 23
4C8-12153-09	3 - 9	1WS-12578-00	6 - 10	5EB-15155-00	12 - 2	1WS-17460-00	16 - 40	1WS-2161J-00	19 - 35	1WS-22175-00	31 - 24
4C8-12153-10	3 - 9	1WS-12588-00	5 - 18	1WS-15156-00	12 - 13	1WS-18101-00	18 - 4	1WS-21629-00	20 - 28	1WS-2217A-00	22 - 10
1HX-12168-F0	3 - 10	1WS-12589-00	5 - 20	1WS-15189-00	12 - 10	1WS-18110-00	35 - 32	1WS-21639-00	20 - 19	1WS-2217F-00	22 - 18
1HX-12168-H1	3 - 10	1WS-12671-00	6 - 3	36Y-15189-00	12 - 8	1WS-18112-00	18 - 14	1WS-2163A-00	20 - 37	1WS-22184-00	22 - 23

NUMERICAL INDEX

PART NO.	REF. NO.	PART NO.	REF. NO.	PART NO.	REF. NO.	PART NO.	REF. NO.	PART NO.	REF. NO.	PART NO.	REF. NO.
1WS-22189-00	22 - 17	1WS-23357-00	24 - 3	1WS-2478E-00	28 - 15	5SL-25827-00	32 - 18	1RC-26280-00	33 - 14	1WS-27475-00-P1	36 - 33
30X-2219X-00	22 - 4	1W1-23416-00	24 - 2	3SA-24877-A0	20 - 43	5SL-25827-10	32 - 19	1WS-26281-00	33 - 8	1WS-274A3-00	35 - 1
1WS-22210-20	23 - 1	1WS-23430-00	24 - 4	1WS-25168-00-98	29 - 1	5SL-25828-01	32 - 20	1WS-26282-00	33 - 9	1WS-274A4-00	36 - 1
1WS-22210-30	23 - 1	1E6-23441-10-P0	24 - 13	1WS-25168-00-P0	29 - 1	2D1-2582A-00	37 - 3	1RC-26290-00	33 - 15	1WS-28100-00	28 - 23
1WS-23102-00	25 - 20	1WS-23442-00-P0	24 - 9	3MA-25181-10	29 - 9	1WS-2582E-00	37 - 23	1WS-26296-00	34 - 26	2H7-28151-00	28 - 20
1WS-23103-00	25 - 1	3FV-23462-00	25 - 39	1D7-25317-00	31 - 5	1WS-2582W-00	32 - 1	1WS-26301-00	33 - 5	137-28152-00	28 - 21
1WS-23110-00	25 - 3	1WS-24110-00	26 - 1	1RC-25338-00-98	31 - 1	5SL-25838-00	32 - 7	2C0-26326-00	37 - 15	14B-28164-00	28 - 19
	25 - 22	1WS-24129-00-P1	27 - 1	1RC-25338-00-P0	31 - 1	2D1-2583V-00	37 - 1	5VS-26332-00	34 - 10	23P-28164-00	28 - 22
1D0-23111-00	25 - 17	1WS-24129-00-P2	27 - 1	5SL-25364-00	31 - 6	2C0-25852-00	37 - 11	1WS-26335-00	33 - 11	4KG-28186-10	28 - 25
	25 - 36	1WS-24129-00-P4	27 - 1	5JJ-25366-00	31 - 10	5VS-25852-00	34 - 3	157-27114-00	28 - 9	1WS-28219-00	27 - 43
3FW-23118-00	25 - 16	1WS-2412Y-00	26 - 2	1WS-2537W-00	31 - 17	20S-25854-00	34 - 5	1D7-27114-00	28 - 3	1WS-2834E-00	21 - 2
	25 - 35	1WS-24135-00	26 - 35	1RC-25383-00	31 - 12	2VN-25854-00	37 - 12	278-27114-00	28 - 12	1WS-2834F-00	21 - 11
1WS-23121-00	24 - 20	2RC-24135-00	26 - 35	1WS-25388-00	31 - 22	2VN-25855-00	37 - 13	371-27114-00	28 - 2	1WS-2836K-00	27 - 8
4KM-23123-01	25 - 43	1WS-24139-00-P1	27 - 21	1WS-2538D-00	31 - 30	5VS-25855-00	34 - 4	5RU-27114-00	28 - 8	1WS-2836L-00	27 - 28
4FM-23125-40	25 - 9	1WS-24139-00-P2	27 - 21	1WS-2538N-00	31 - 31	4BP-2585F-01	37 - 4	5VX-27114-00	35 - 27	5DM-28371-00	19 - 29
	25 - 28	1WS-24139-00-P4	27 - 21	5MT-25398-00	29 - 7	5VS-25867-00	34 - 11		36 - 14	1WS-28376-00	42 - 20
1WS-23126-00	25 - 21	1RC-2413B-00	27 - 58		31 - 9	1WS-25872-00	34 - 16	1WS-27211-00	36 - 17	1WS-2837N-00	27 - 11
1WS-23131-00	24 - 22		27 - 59	5MT-25398-10	29 - 7	1WS-25873-00	34 - 17	4BP-27222-02	37 - 5	1WS-2837R-00	27 - 30
1WS-23136-00	25 - 2	1WS-2413Y-00	26 - 9		31 - 9	1WS-25875-00	34 - 21	1WS-27311-00	35 - 3	3JJ-28446-A1	20 - 42
1WS-23141-00	25 - 14	3HA-24141-00	19 - 45	5MT-25398-20	29 - 7	1WS-25876-00	34 - 23	5VX-27315-00	35 - 11	4D9-81168-00	46 - 12
	25 - 33	1WS-2414H-00	26 - 40		31 - 9	1WS-2587A-00	34 - 22	1WS-81315-00	35 - 16	1WS-81315-00	46 - 10
4EB-23144-00	25 - 5	1WS-2414J-00	26 - 41	1WS-25443-00	31 - 14	1WS-25886-00	34 - 24	5VX-27351-00	35 - 10	1WS-81410-00	38 - 1
	25 - 24	1WS-2414P-00	27 - 4	4SV-25802-00	30 - 6	1WS-25887-00	22 - 29	3YX-27413-00	35 - 22	1WS-81450-00	38 - 2
4EB-23145-01	25 - 7	1WS-2414R-00	27 - 24		30 - 18	1WS-2588F-00	22 - 30		36 - 9	2RC-81662-00	46 - 20
	25 - 26	2RC-24170-00	26 - 32	5SL-25802-00	32 - 4	14B-25894-00	37 - 10	36Y-27414-00	35 - 26	18P-81801-00	39 - 7
36Y-23146-10	25 - 8	5PX-24180-00	26 - 26	4SV-25802-10	30 - 4	1WS-25895-00	37 - 17		36 - 13	1WS-81815-00	39 - 8
	25 - 27	2RC-24182-00	26 - 31		30 - 16	5VS-2589F-00	34 - 7	1HX-27415-00	19 - 28	18P-81826-00	39 - 6
3EN-23149-50	25 - 15	3D7-24188-00	26 - 43	5SL-25803-00	32 - 5	5VS-2589H-00	34 - 6		19 - 40	4XV-8182A-00	39 - 4
	25 - 34	1WS-2419A-00	35 - 13	3GM-25803-10	30 - 5	5SL-25914-00	32 - 9		19 - 42		39 - 9
26H-23156-00	25 - 6	1WS-2419F-00	26 - 37		30 - 17	5DH-25916-00	32 - 14	1WS-2741L-01	35 - 54	4B5-81844-00	39 - 2
	25 - 25	2RC-2419F-00	26 - 37	3MA-25803-10	30 - 7	3JD-25917-00	32 - 11	1WS-27425-00	35 - 49	1FK-81847-00	39 - 3
509-23158-L0	25 - 12	1WS-24312-00	26 - 24		30 - 19	5SL-25917-00	32 - 6		36 - 30	4B5-81871-00	39 - 5
	25 - 31	1WS-24318-00	26 - 22	1WS-25805-00	30 - 8	13S-25919-00	30 - 9		36 - 35	1WS-81890-00	39 - 1
1WS-23170-00	25 - 10	2RC-24318-00	26 - 22		30 - 20		30 - 21	1WS-2742L-01	35 - 53	1WS-81916-00	45 - 20
	25 - 29	2RC-24321-00	26 - 24	5VX-25806-00	32 - 12	5SL-25919-00	32 - 8	3VR-27431-01	35 - 36	1XC-81940-00	45 - 3
5BN-23171-00	25 - 4	2RC-24322-00	26 - 27	1WS-25807-00	34 - 2	1RC-25921-50	32 - 10	4BP-27434-01	36 - 20	1TP-81950-00	45 - 29
	25 - 23	2RC-24323-00	26 - 29	1WS-2580A-00	34 - 1	4SV-25924-00	30 - 10	5VX-27437-00	35 - 57	5VK-81950-50	45 - 27
4YR-23173-00	25 - 11	2RC-24324-00	26 - 33	1WS-2580T-00	30 - 3		30 - 22		36 - 38	5EA-81952-00	45 - 30
	25 - 30	3D7-24339-00	26 - 3	1WS-2580U-00	30 - 15	8CR-25924-00	32 - 13	3VR-27441-01	36 - 34	27D-81960-00	45 - 24
278-23181-50	25 - 13	1RC-24486-00	26 - 16	1RC-2580W-00	32 - 3	3GM-25925-00	30 - 11	1WS-27442-00	35 - 25	5VY-82100-00	45 - 1
	25 - 32	1WS-24491-00	26 - 15	1WS-2581K-00	37 - 20		30 - 23	1WS-27443-00	36 - 12	1WS-82115-00	45 - 7
43F-23188-10	25 - 18	1WS-24602-00	26 - 18	1WS-2581T-00	30 - 1	1RC-25926-00	32 - 15	1WS-27445-00	35 - 30	5SL-82119-10	45 - 5
	25 - 37	1WS-2463E-00	27 - 55	1J3-25824-00	30 - 12	1WS-26111-00	33 - 1	1WS-27446-00	36 - 15	1WS-8212B-00	20 - 18
1WS-2318U-00	24 - 21	1WS-2464E-00	27 - 45		30 - 24	1WS-2612E-00	33 - 12	1WS-27451-00	35 - 18	1WS-82131-00	45 - 2
1WS-2331G-00	25 - 42	1WS-24710-00	28 - 1	1UY-25824-51	32 - 16	1WS-26240-00	33 - 3	1WS-27453-00	35 - 45	1AE-82151-00	45 - 4
1WS-23340-00	25 - 38	3UF-24737-00	19 - 26	306-25825-01	30 - 13	4YR-26241-02	33 - 2	1WS-27461-00	36 - 5	5JJ-82151-00	45 - 10
1WS-2334G-00	24 - 15	1WS-24750-00	28 - 11		30 - 25	5RU-26246-00	33 - 4	1WS-27463-00	36 - 26	5JJ-82151-10	45 - 12
2RC-2334H-00	24 - 25	1WS-24780-00	28 - 13	1UY-25825-51	32 - 17	39P-2627E-00	33 - 7	1WS-27475-00-P1	35 - 52	5JJ-82151-30	45 - 11

NUMERICAL INDEX

PART NO.	REF. NO.	PART NO.	REF. NO.	PART NO.	REF. NO.	PART NO.	REF. NO.	PART NO.	REF. NO.	PART NO.	REF. NO.
5JJ-82151-80	45 - 9	2RC-84118-00-P0	42 - 11	90105-126A8	2 - 11	90111-05007	27 - 44	90179-20007	15 - 16	90202-05088	27 - 38
1WS-82309-00	46 - 15	2RC-84119-00-P0	42 - 13	90109-06100	12 - 18		27 - 46	90179-22018	16 - 42	90206-12005	35 - 35
1WS-82310-00	46 - 3	1WS-84136-00	24 - 7	90109-06202	20 - 20	90111-05037	27 - 18	90183-04039	20 - 23		36 - 19
1WS-82380-00	46 - 1	1WS-84300-00	42 - 1	90109-06245	21 - 4		27 - 37	90183-05042	21 - 7	90208-20001	15 - 15
1WS-8246B-00	45 - 28	1RC-84314-00	42 - 3		21 - 13	90111-06038	42 - 8		21 - 16	90208-22002	16 - 41
2RC-82501-00	46 - 16	1RC-84347-00	42 - 4	90109-06293	1 - 10	90111-06060	11 - 3		43 - 5	90209-08295	35 - 42
1WS-82504-00	46 - 9	1TP-84347-00	43 - 9	90109-06295	4 - 20	90111-06084	26 - 12	90183-05076	21 - 9		36 - 25
4BH-82511-09	46 - 17	1WS-84359-00	42 - 7	90109-064G6	30 - 2		27 - 50		21 - 18	90209-21332	16 - 4
1WS-82530-00	37 - 18	1WS-84396-00	42 - 19	90109-066F0	1 - 21	90111-06089	20 - 30		27 - 2		16 - 8
1WS-82540-00	46 - 4	1RC-84397-00	42 - 2	90109-08045	32 - 2	90111-06095	41 - 5		27 - 6	90209-21351	16 - 12
36P-82552-00	24 - 8	1WS-84526-00	42 - 5	90109-08195	46 - 18	90111-06098	35 - 44		27 - 22	90209-22352	16 - 11
1WS-82566-00	35 - 12	1WS-84527-00	24 - 16	90109-086F8	35 - 24	90111-06101	33 - 13		27 - 26	90209-28008	16 - 24
5PS-82576-01	45 - 31	1WS-84547-00	43 - 8		36 - 11	90111-06119	22 - 27		27 - 41		16 - 28
2RC-82590-00	45 - 8	1WS-8454J-00	42 - 6	90110-05067	46 - 6		26 - 39		27 - 49		16 - 35
1UA-82591-00	45 - 18	1WS-84710-00	43 - 1	90110-05071	35 - 14	90111-06122	19 - 34	90183-05M02	21 - 26	90214-28002	16 - 32
1B3-82911-00	44 - 1	1WS-84740-00	43 - 7	90110-05112	26 - 19	90111-06137	43 - 2		21 - 28	90214-29002	16 - 31
3YX-82917-01	44 - 8	2RC-84751-00	20 - 39	90110-06081	1 - 13	90111-06150	42 - 15		27 - 12	90240-08005	37 - 7
5PW-83310-10	40 - 1	11H-85110-01	46 - 24	90110-06087	27 - 13	90111-06151	6 - 31		27 - 31	90269-05055	24 - 23
3D7-83318-10	40 - 9	1WS-85112-00	46 - 25		27 - 32		20 - 5	90183-060A6	45 - 25	90269-06002	19 - 23
	40 - 18	1WS-85122-00	46 - 26	90110-06152	5 - 8	90111-10058	35 - 17		42 - 10		20 - 27
5PW-83320-10	40 - 5	3Y6-85130-02	20 - 45	90110-06163	6 - 23	90111-10060	35 - 2	90183-061A7	35 - 8	90269-06008	6 - 21
5YU-83330-10	40 - 10		43 - 14	90110-06168	7 - 6		36 - 2	90185-10023	22 - 9		21 - 6
5GJ-83331-00	40 - 2	1WS-85801-00	10 - 5	90110-06172	26 - 7	90116-08087	1 - 8	90185-16002	31 - 28		21 - 15
	40 - 6	3B4-85885-00	10 - 15		28 - 6	90116-10048	31 - 15	90185-18009	45 - 33		21 - 30
5PW-83331-00	40 - 11	5YU-85886-00	26 - 5	90110-06173	7 - 11	90119-06209	19 - 20	90201-04030	43 - 13	90269-07007	22 - 28
	40 - 15	2RC-8591A-00	46 - 14	90110-06177	38 - 3	90119-06241	20 - 7	90201-054K4	42 - 18	90269-07008	20 - 38
5PW-8333A-10	40 - 3	1WS-8592A-00	11 - 4	90110-06274	5 - 37	90119-06263	15 - 10	90201-06029	9 - 20	90269-07008	19 - 38
	40 - 16	54P-E416A-00	10 - 6	90110-06388	13 - 8	90119-09014	12 - 12	90201-064K6	35 - 37	90269-07077	27 - 16
5YU-83340-10	40 - 14	5VX-W0042-51	37 - 2		13 - 15	90119-10056	1 - 12	90201-08053	36 - 22		27 - 35
5PW-8334A-10	40 - 7	2TV-W2470-00	28 - 16	90110-06389	13 - 9	90149-06030	28 - 18	90201-08070	37 - 8		27 - 42
	40 - 12	90101-06043	12 - 11		13 - 18	90149-06105	20 - 13	90201-10029	15 - 20		27 - 53
5C4-83350-00	46 - 21	90101-10025	35 - 4	90110-06395	12 - 22		20 - 16	90201-10035	19 - 6	90269-08008	35 - 51
1WS-83371-00	46 - 22	90101-12049	22 - 19		13 - 12		35 - 48		35 - 7		36 - 32
2RC-83500-00	41 - 1	90105-05024	1 - 19	90110-06396	4 - 17		36 - 29	90201-10043	24 - 11	90280-05029	2 - 10
3C3-83513-00	24 - 17	90105-06027	1 - 5	90110-08062	21 - 5	90149-06109	38 - 4	90201-10045	22 - 12	90282-04001	2 - 20
5PS-83513-00	41 - 3	90105-06205	20 - 36		21 - 14	90149-06158	17 - 9		31 - 18	90331-16001	4 - 6
1WS-83559-00	41 - 4	90105-07006	4 - 3	90110-08071	35 - 41	90149-06189	16 - 16	90201-12008	2 - 12	90338-06018	20 - 21
4P9-83591-00	46 - 7		4 - 8		36 - 24	90149-06302	42 - 21	90201-12051	35 - 34		41 - 6
1WS-83755-00	46 - 11	90105-08164	11 - 8	90110-08111	19 - 12	90149-08030	14 - 3		36 - 21	90338-15004	19 - 31
5EB-83912-03	44 - 2	90105-10212	23 - 5	90110-08231	35 - 60	90157-05025	35 - 23	90201-12575	18 - 12	90338-16262	12 - 5
5JJ-83913-00	44 - 11	90105-10219	19 - 3		36 - 41		36 - 10	90201-13020	19 - 8	90340-14132	8 - 6
5VS-83922-00	34 - 9	90105-10283	23 - 2	90110-10044	19 - 11	90160-05013	9 - 10	90201-164H4	22 - 8	90340-18002	1 - 6
4XV-83929-00	44 - 7	90105-102A6	22 - 11	90111-05003	27 - 7	90164-05001	41 - 2	90201-17018	35 - 5	90340-36005	13 - 2
2C0-83945-00	44 - 3	90105-10349	19 - 4		27 - 10	90170-06026	35 - 39	90201-177G4	18 - 8	90380-16158	22 - 6
5LV-83951-00	44 - 6	90105-10445	2 - 21		27 - 17	90170-08010	37 - 6	90201-18021	31 - 29	90387-05028	37 - 14
1WS-83972-00	44 - 12	90105-10638	30 - 14		27 - 27	90179-06072	42 - 22	90201-20008	16 - 43	90387-05042	43 - 11
1WS-83975-00	44 - 15		30 - 26		27 - 29	90179-08410	11 - 6	90201-20030	15 - 14	90387-06024	6 - 22
1HP-83980-01	34 - 12	90105-12092	19 - 7		27 - 36	90179-10024	19 - 5	90202-05088	27 - 19	90387-06026	24 - 18

NUMERICAL INDEX

PART NO.	REF. NO.	PART NO.	REF. NO.	PART NO.	REF. NO.	PART NO.	REF. NO.	PART NO.	REF. NO.	PART NO.	REF. NO.
90387-06057	35 - 47	90430-10004	46 - 8	90468-15139	33 - 6	90520-10024	21 - 20	93102-12106	18 - 11	93450-19052	2 - 9
	36 - 28	90430-10005	34 - 20	90480-01558	27 - 20	90520-20003	19 - 14	93102-15212	5 - 28	93501-04011	1 - 7
90387-06066	20 - 8		37 - 27		27 - 39	90520-20004	19 - 13	93102-25017	29 - 4		35 - 56
90387-06107	20 - 14		37 - 22	90480-01559	27 - 3	90560-17356	29 - 2	93102-28022	31 - 3		36 - 37
	20 - 17	90445-08020	6 - 15		27 - 23	91312-04025	45 - 32	93102-40030	16 - 21	93603-12007	5 - 36
90387-0611W	27 - 47	90445-11M08	6 - 26		27 - 54	91312-05010	26 - 17	93106-22019	22 - 3	93605-10090	2 - 18
90387-06130	6 - 30	90450-35001	5 - 11	90480-10003	43 - 6	91312-05020	46 - 2	93106-40013	31 - 13	93900-00030	29 - 6
90387-06136	26 - 4		6 - 12	90480-12015	42 - 17	91312-06016	46 - 13	93108-35004	22 - 5		31 - 8
90387-06170	42 - 9	90450-56011	9 - 2	90480-12023	43 - 12	91312-06025	39 - 10	93109-17071	22 - 15	94112-17121	29 - 5
90387-06287	26 - 11		9 - 13	90480-13001	43 - 4	91312-06030	8 - 9		22 - 22	94118-17080	31 - 7
90387-062M9	19 - 44	90450-56012	9 - 3	90480-13010	7 - 9	91314-06014	5 - 7	93210-04092	12 - 3	94581-79060	7 - 4
90387-06300	9 - 18	90462-10064	12 - 19	90480-13018	27 - 48	91314-08030	24 - 5	93210-07540	12 - 14	94582-40108	31 - 21
90387-06301	42 - 16	90464-07M40	6 - 27	90480-14003	35 - 46		25 - 41	93210-12790	12 - 6	94591-61134	4 - 12
90387-06372	19 - 22	90464-11007	26 - 38		36 - 27	91314-08040	36 - 27	93210-16325	12 - 9	94701-00436	1 - 9
	20 - 29	90464-13073	44 - 14	90480-14100	20 - 24	91314-10035	24 - 6	93210-207A0	7 - 8	95022-06008	45 - 6
	22 - 26		44 - 18	90480-14452	27 - 52	91317-03006	6 - 9	93210-21001	46 - 5	95022-06010	5 - 4
	35 - 43		45 - 22	90480-14604	28 - 4	91317-05010	26 - 20	93210-235A1	5 - 2		20 - 11
90387-067V1	43 - 3	90464-14010	45 - 16	90480-15001	9 - 16	91317-05040	33 - 10		5 - 6		36 - 4
90387-07042	27 - 51		45 - 21	90480-15014	9 - 17	91317-06020	18 - 15	93210-27194	13 - 20	95022-06020	45 - 26
90387-07391	6 - 6		45 - 23	90480-15363	6 - 5	91380-06012	45 - 13	93210-33786	5 - 13	95022-08035	24 - 14
	28 - 5	90464-17008	37 - 25	90480-16003	26 - 10	91401-20012	37 - 9	93210-357A3	13 - 3	95027-06020	44 - 5
90387-08079	20 - 6	90464-18002	20 - 22	90480-17007	27 - 14	91401-25015	35 - 59	93210-40M10	24 - 24	95302-08600	31 - 25
90387-08101	21 - 8		34 - 25		27 - 33		36 - 40	93306-00006	14 - 8	95314-06700	35 - 40
	21 - 17	90464-18007	45 - 15	90480-30167	19 - 30	91402-25015	35 - 20	93306-00106	5 - 30	95602-05200	20 - 46
90387-1001B	19 - 19	90464-18011	45 - 17	90501-06022	17 - 3		36 - 7		15 - 8		35 - 15
90387-10050	35 - 6	90464-20191	45 - 14	90501-12743	35 - 55	91701-08040	35 - 19	93306-00416	31 - 4		43 - 10
90387-10107	27 - 15	90464-65001	45 - 19		36 - 36		36 - 6	93306-20352	29 - 3	95602-06100	20 - 41
	27 - 34	90465-08045	13 - 16	90501-22721	2 - 17	91702-08040	35 - 58	93306-20464	16 - 14	95602-10100	24 - 12
90387-1012A	22 - 16		36 - 3	90501-230E4	15 - 9		36 - 39		16 - 44	95602-10200	22 - 13
	23 - 4	90465-13275	20 - 25	90506-18021	18 - 1	91808-16023	1 - 3	93306-20480	31 - 2		23 - 3
90387-17017	29 - 8	90465-13M24	46 - 19	90506-23008	36 - 23		1 - 4	93306-205B5	31 - 11		23 - 6
90387-20035	31 - 20	90467-08003	6 - 25	90506-23018	35 - 9	92012-06010	19 - 17	93306-20663	16 - 18		31 - 16
90387-20036	31 - 19	90467-08075	6 - 17	90508-18056	35 - 21	92012-06012	26 - 13	93310-232R9	15 - 12	95602-12200	22 - 20
90387-21003	16 - 10		6 - 24		36 - 8	92014-06012	35 - 31	93315-21570	5 - 27	95607-06200	44 - 4
90387-25008	16 - 39	90467-090A2	10 - 17	90508-18132	15 - 19	92014-06016	22 - 31	93315-31758	22 - 14	95617-06100	34 - 8
90387-250R3	16 - 3		26 - 23	90508-29040	18 - 5	92014-08025	36 - 16	93317-11096	5 - 26	95702-05500	43 - 15
90387-28004	16 - 30		26 - 25	90520-01002	20 - 2	92017-06010	19 - 36		14 - 7		46 - 27
	16 - 34		26 - 28		20 - 3		22 - 32	93317-11295	18 - 10	95702-06500	19 - 33
90387-30012	16 - 19		26 - 30		20 - 4		26 - 36	93317-22262	22 - 2		28 - 14
90387-31003	16 - 23		26 - 34	90520-01004	19 - 25	92017-08012	13 - 4	93317-31771	22 - 21	95707-05500	37 - 24
90401-10020	37 - 21	90467-11044	37 - 16	90520-02011	26 - 42	92902-04100	34 - 14	93399-99931	24 - 1	95707-06500	46 - 23
	37 - 26	90467-13083	9 - 15	90520-05018	42 - 12	92902-04600	34 - 15	93399-99932	25 - 40	95802-06010	35 - 50
90401-10042	34 - 19	90467-160A2	9 - 23	90520-05019	42 - 14	92902-06600	20 - 40	93440-25186	16 - 5		36 - 31
90401-10172	34 - 18	90467-170A6	5 - 19	90520-06004	21 - 22	92902-08600	31 - 26		16 - 7	95802-06025	6 - 7
90401-20009	8 - 3		5 - 21	90520-06005	21 - 3	92902-10200	24 - 10	93440-31187	16 - 25	95807-06012	19 - 43
90413-06031	10 - 16	90467-17128	9 - 22		21 - 12	92907-05600	34 - 28		16 - 27	95812-06010	28 - 10
90430-06014	5 - 5	90467-290A0	5 - 10	90520-09002	27 - 56	92907-08600	5 - 24		16 - 36	95812-06020	5 - 14
90430-08143	13 - 5		6 - 11	90520-10023	27 - 9	93101-12173	5 - 32	93440-64199	16 - 20	95812-06040	7 - 3

NUMERICAL INDEX

PART NO.	REF. NO.	PART NO.	REF. NO.	PART NO.	REF. NO.	PART NO.	REF. NO.	PART NO.	REF. NO.
95812-06040	12 - 16								
95812-06060	12 - 17								
95812-08065	12 - 15								
95817-06020	5 - 17								
95817-06025	9 - 19								
95817-08100	26 - 8								
95822-06012	19 - 21								
95824-06016	11 - 9								
95827-06025	24 - 19								
97027-05012	34 - 27								
97702-50012	21 - 23								
97706-04012	40 - 4								
	40 - 8								
	40 - 13								
	40 - 17								
97707-50016	21 - 24								
98502-04012	34 - 13								
98502-05012	26 - 6								
98502-06012	10 - 8								
98507-04010	44 - 10								
98507-04020	44 - 16								
98507-04025	44 - 13								
98507-04030	44 - 17								
98704-03020	44 - 9								
99001-07600	5 - 25								
99002-10600	18 - 13								
99009-10400	15 - 21								
99009-12400	5 - 33								
99009-15500	7 - 2								
99009-17400	18 - 9								
99530-08012	13 - 7								
	13 - 14								
99530-10014	12 - 4								
99530-10114	1 - 15								