



三陽機車

機種顏色

引擎目錄

車架目錄

號碼索引

郵政車

金狼 150

零件目錄

野狼 125



野狼125



125MR 紅



125MR 雅哥藍

[回首頁](#)

引擎部品目錄

CONTENTS ENGINE GROUP

E-01 汽缸(頭) 火星塞
CYLINDER(HEAD) PULG

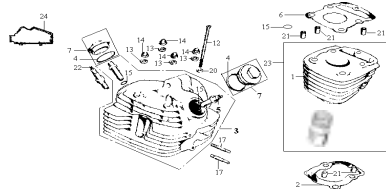

E-02 汽缸頭側蓋
CYLINDER HEAD SIDE COVER

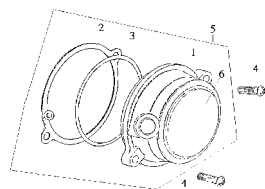

E-03 凸輪軸 . 汽門
CAM SHAFT . VALVE

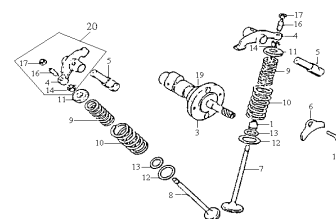

E-04 左曲軸箱蓋 . 發電機
L CRANK CASE . A. C. G.

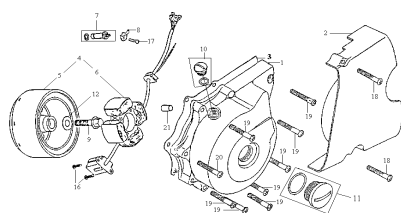

E-05 凸輪軸鏈條/張力器
CAM CHAIN/TENSIONER

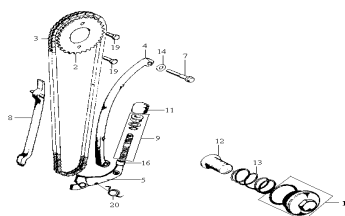

E-06 右曲軸箱蓋 . 離合器桿
R CRANK CASE . CLUTCH LEVER

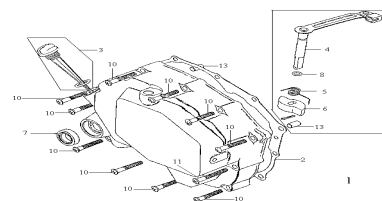

E-07 機油轉動器. 油泵
OIL FILTER ROTOR. OIL PUMP

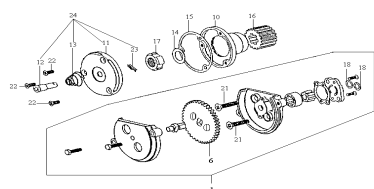

E-08 離合器
CLUTCH

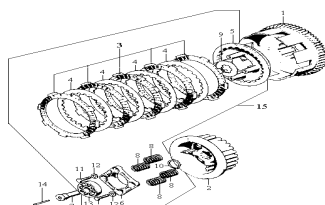

E-09 曲軸 . 活塞
CRANK SHAFT . PISTON

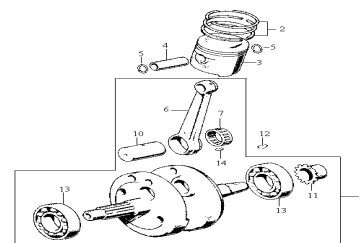

E-10 變速筒 . 變速叉
SHIFT DRUM . SHIFT FORK

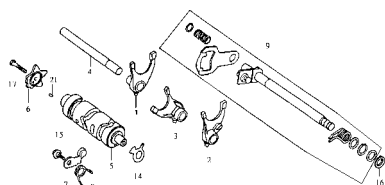

E-11 傳動機構 . 起動桿
TRANSMISSION . KICK STARTER

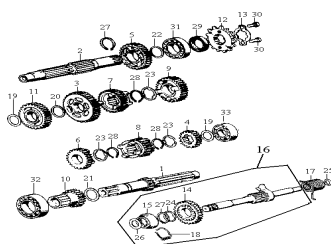

E-12 起動馬達 . 化油器
STARTER MOTOR. CARBURETOR

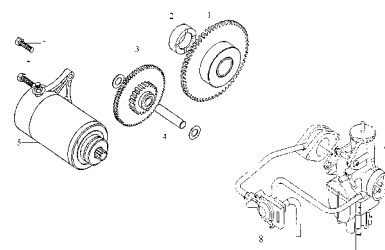

回首頁

下一頁

引擎部品目錄
CONTENTS ENGINE GROUP

E-13 左右曲軸箱
R. L CRANK CASE

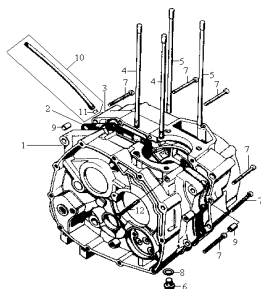

上一頁

回首頁

車架部品目錄

CONTENTS FRAME GROUP

F01 方向燈. 開關. 節流管
WINKER . SW. THROTTLE GRIP

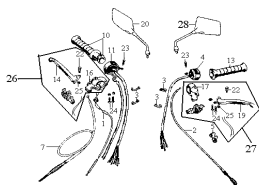

F02 主開關. 方向把手. 前叉頂樑
MAIN SW. HANDLE PIPE. ORK TOP BRIDGE

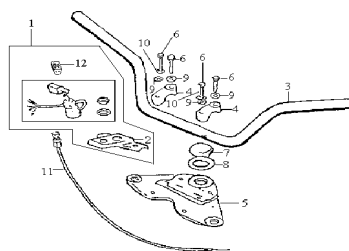

F03 前燈組 . 碼錶組
HEAD LIGHT . SPEEDOMETER

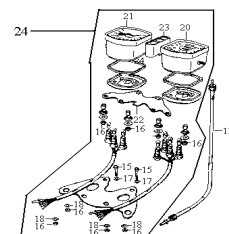

F04 前燈組 .
HEAD LIGHT

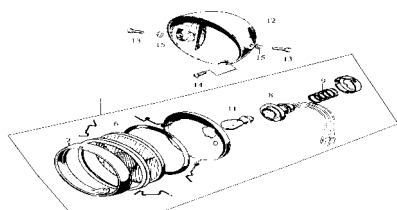

F05 轉向主桿. 前土除
STEERING STEM. FR FENDER

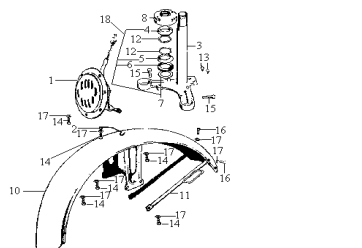

F06 前避震器
FR CUSHION

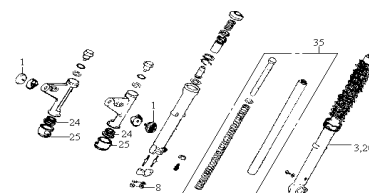

F07 前輪
FR WHEEL

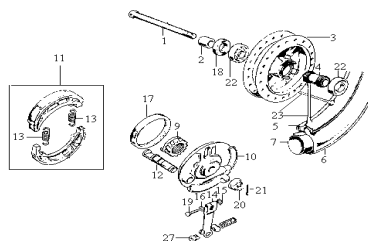

F08 燃油箱 . 後避震器
FUEL TANK . RR CUSHION

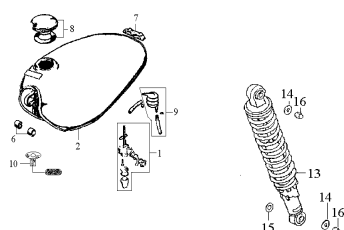

F09 坐墊. 後土除
SEAT . RR FENDER

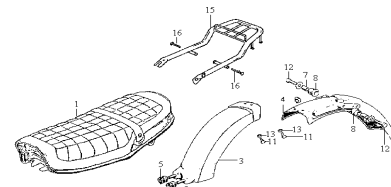

F10 空氣濾清器
AIR CLEANER

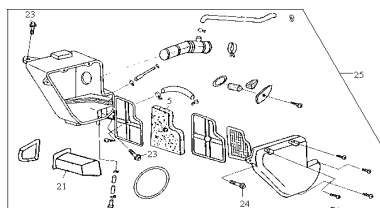

F11 排氣管總成
MUFFLER ASS'Y

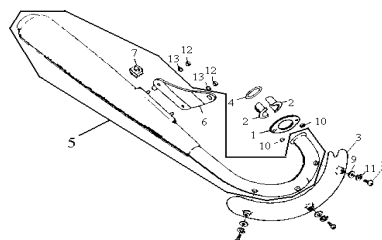

F13 後輪
RR. WHEEL

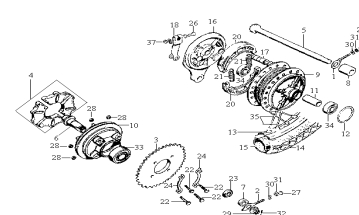

回首頁

下一頁

車架部品目錄

CONTENTS FRAME GROUP

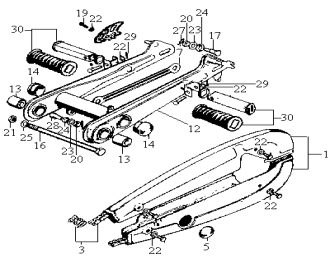
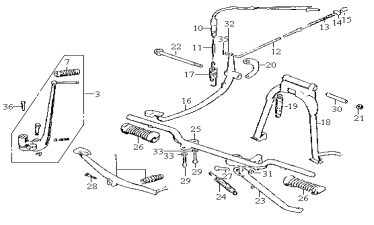
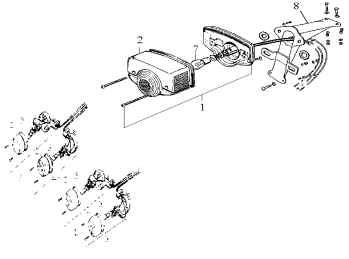
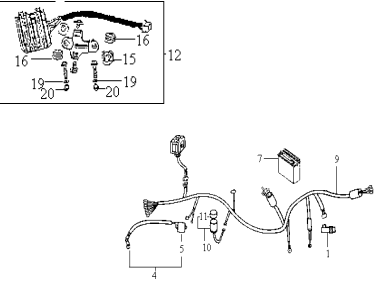
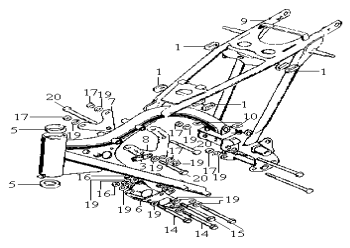
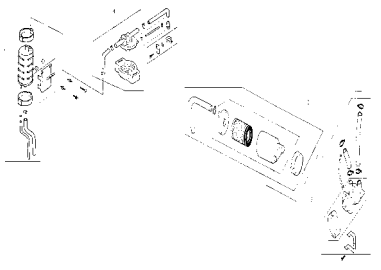
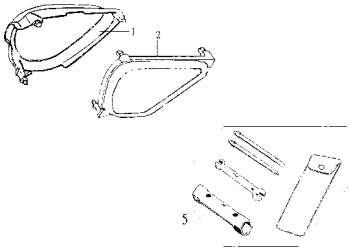
F15 後叉 . 鏈條蓋 RR FORK . CHAIN CASE	F16 主腳架/起動桿 MAIN STAND/KICK STARTER ARM	F17 方向燈. 尾燈組 WINKER TAIL LIGHT
		
F19 配線 . 電瓶 WIRE HARNESS . BATTERY	F20 車台 FRAME BODY	F21 空氣噴射.燃油蒸發控制系統 AIR INJECTION SYSTEMN. E.E.C
		
F22 側蓋 . 工具包 SIDR COVER . TOOL		
		

上一頁

回首頁

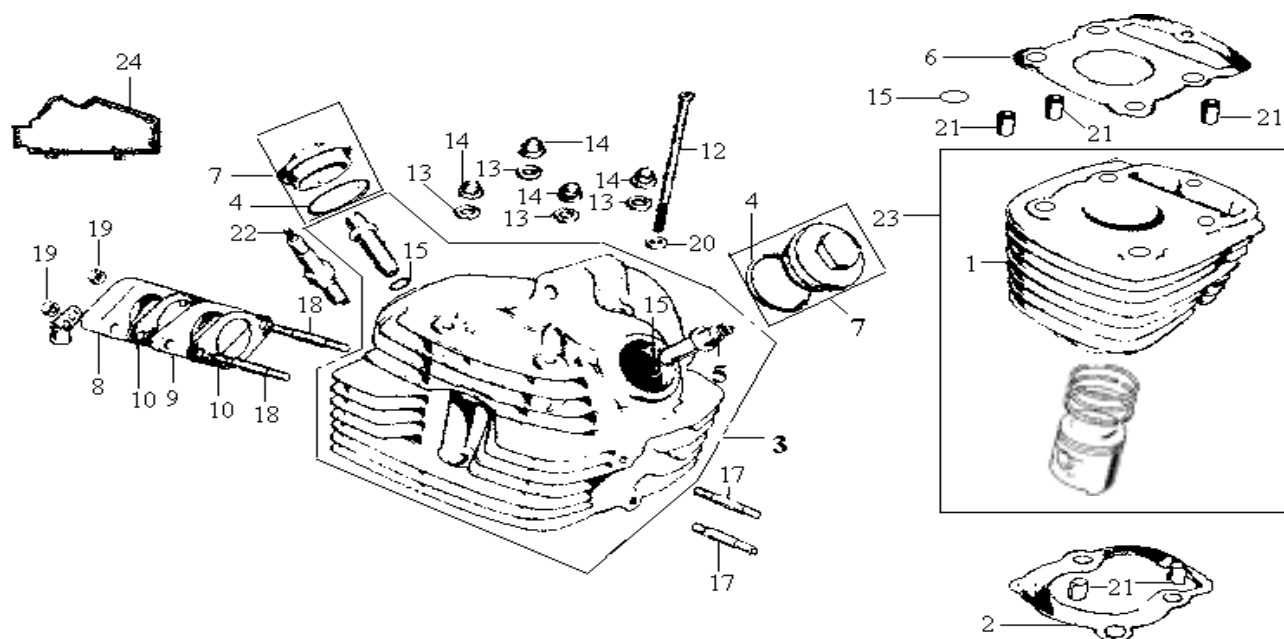

MODEL(S) 125MR		CHANGE DATE	A P P L Y	Q T Y R E Q	DESCRIPTION
PARTS NUMBER	參考價				
1. 12101-S04-030				1	汽缸單體 Cylinder comp
2. 12191-B25-000	10			1	汽缸墊片 Cylinder gasket
3. 12200-N14-001	2300			1	汽缸頭 Cylinder head comp
4. 91303-107-000				2	油環 O-ring 3x35
5. 12206-B12-300				1	排汽閥導管 EX.valve guide
6. 12251-B3D-000	50			1	汽缸頭墊片 Cylinder head gasket
7. 1236A-B04-000	32			2	汽門調整孔蓋 Tappet adjusting hole cap ass'y
8. 16212-B12-000	26			1	化油器間隔塊 Carburetor flange
9. 16213-B12-000				1	化油器絕緣片 Carburetor insulator
10. 16229-B12-000				2	化油器絕緣墊片 Carburetor insulator gasket
12. 90081-B06-000				1	螺栓 HS.bolt 8 mm
13. 90442-028-000				4	華司 Sealing washer 8 mm
14. 90443-107-000				4	六角螺帽 Cap nut 8 mm
15. 91301-200-000				3	油環 O-ring 10x1.6
17. 92700-A02-000				2	雙頭螺栓 Stud bolt 6x32
18. 90800-B04-000				2	雙頭螺栓 Stud bolt 6x52
19. 94001-06080-0S				2	六角螺帽 Hex nut 6 mm
20. 94111-08800				1	彈簧華司 Spring-washer 8 mm
21. 90703-HC4-000				5	固定梢 Dowel pin A 10x14
22. 1PD7EA		12/7/99	Y	1	火星塞 Spak plug (D7EA)
23. 12100-S04-030-A	1379			1	汽缸總成 Cylinder ass'y

註：價格如有變動以新價格為準，恕不另行通知！

TEAMWORLD IND. 1999.11

E-02 Cylinder Head Side Cover 汽缸頭側蓋

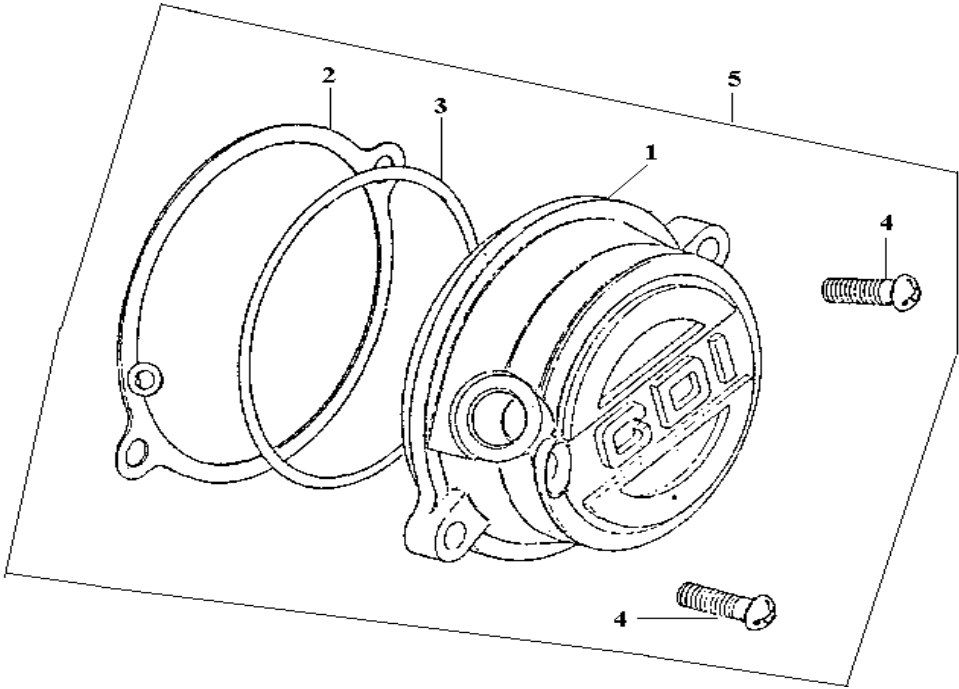

MODEL(S) 125MR		A P P L Y	Q T Y R E Q		
BLOCK NO. A-1	CHANGE DATE				
PARETS NUMBER 參考價				DESCRIPTION	
1. 12341-B12-010 135			1	汽缸頭側蓋	Cylinder head side cover
2. 12339-383-000			1	白金座墊片	Contact breaker base packing
3. 91301-B06-000			1	油環	O-ring 75×2.5
4. 93500-06020-0H			2	盆狀螺絲	Pan screw 6×20
5. 1233A-B12-000			1	汽缸頭側蓋總成	Cylinder head side cover assy

註：價格如有變動以新價格為準，恕不另行通知！

 TEAMWORLD IND. 1999.11

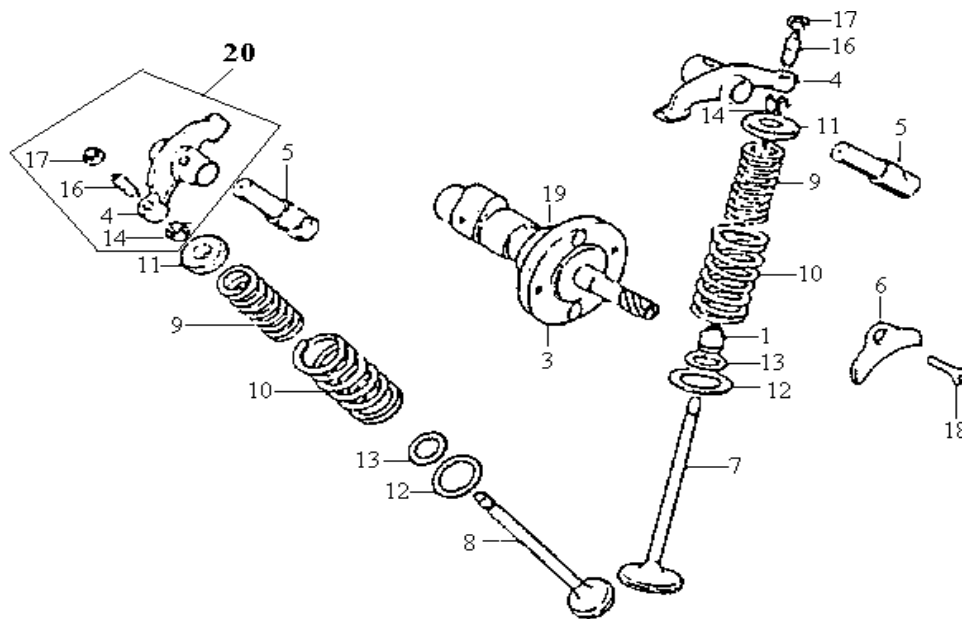

MODEL(S) 125MR		CHANGE DATE	A P P L Y	Q T Y R E Q		
BLOCK NO. A-1						
PARTS NUMBER	參考價				DESCRIPTION	
1. 12209-B12-000	30			2	汽門桿油封	Valve stem seal
3. 14100-B12-010	910			1	凸輪輪軸	Cam shaft comp
4. 14431-B12-000	398			2	門閥搖臂	Valve arm rocker
5. 14451-B04-000	60			2	門閥搖臂軸	Rocker arm shaft
6. 14456-107-010				1	搖臂軸固定片	Rocker arm shaft setting plate
7. 14711-B12-000	150			1	進汽門閥	IN. valve
8. 14721-B12-000	220			1	排汽門閥	EX. valve
9. 14751-324-000	55			2	外門閥彈簧	Valve outer spring
10. 14761-324-000	44			2	內門閥彈簧	Valve inner spring
11. 14771-B08-000	43			2	門閥彈簧座	Valve spring retainer
12. 14775-B08-000				2	門閥彈簧外座	Valve spring outer seat
13. 14776-B08-000				2	門閥彈簧內座	Valve spring inner seat
14. 14781-107-003				4	門閥梢	Valve cotter
16. 90012-415-000	20			2	汽門調整螺絲	Tappet adjusting screw
17. 90206-250-000				2	汽門調整螺帽	Tappet adjusting nut
18. 92101-06010-0H				3	六角螺絲	Hex bolt 6×10
19. 91015-B12-000				1	滾針軸承	Needle bearing NA 4903
20. 1443A-B12-000	545			1	門閥搖臂總成	Valve arm rocker ass'y

註：價格如有變動以新價格為準，恕不另行通知！

TEAMWORLD IND. 1999.11

PAGE:003

上一頁

下一頁

E-04 Left Crankcase Cover. A.C. Generator左曲軸箱蓋.交流發電機

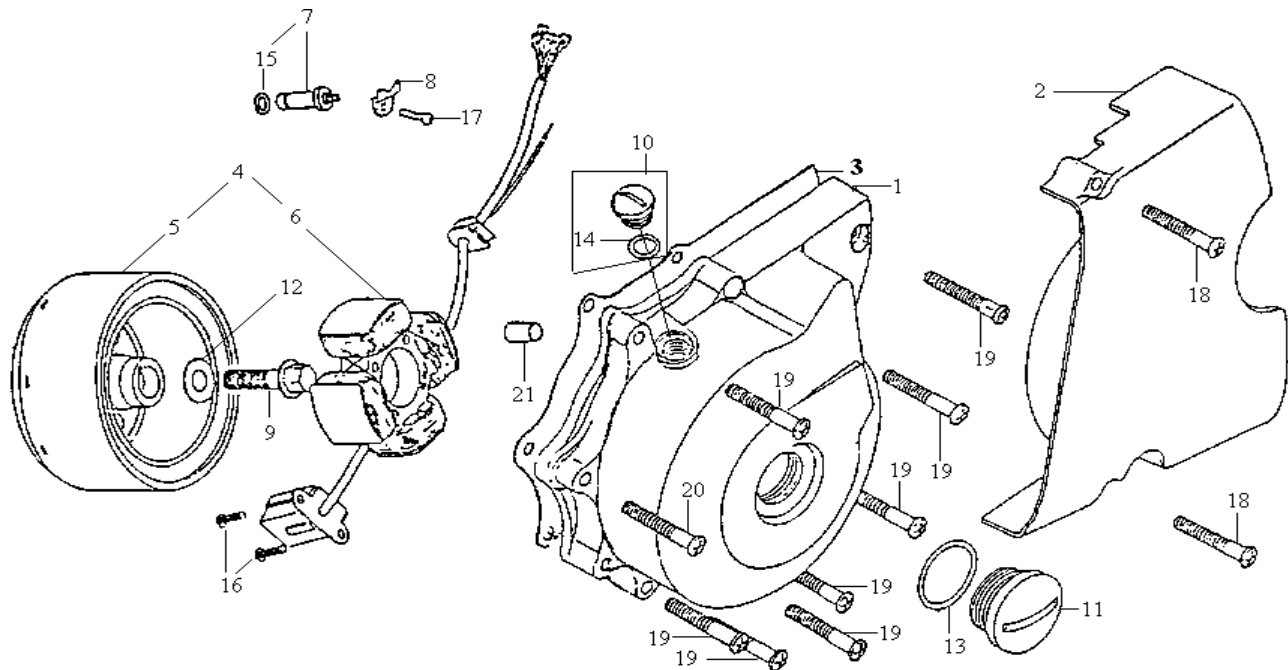

MODEL(S) 125MR		CHANGE DATE	A P P L Y	Q T Y R E Q		
BLOCK NO. A-1						
PARTS NUMBER	參考價				DESCRIPTION	
1. 11341-S04-010	490			1	左曲軸箱蓋	L. crank case cover
2. 11361-B12-000	280			1	左曲軸箱後蓋	L.crank case rear cover
3. 11395-S04-000	35			1	左蓋墊片	L. cover gasket
4. 31100-S07-000	1325			1	交流發電機總成	A. C. generator assy
5. 3111A-S07-000				1	飛輪	Fly wheel assy
6. 31120-S07-010	715			1	電圈	Starter comp
7. 35750-A08-000	30			1	空檔燈開關總成	Neutral switch contact assy
8. 35755-B06-000				1	固定片	Contact fixing plate
9. 90023-B13-000				1	固定螺栓	Rotor Setting bolt
10. 9008A-428-010	30			1	交流發電機塞	A. C. G. cap assy 14 mm
11. 9008B-428-010	35			1	交流發電機塞	A. C. G. cap assy 30 mm
12. 90426-KK3-830				1	固定華司	Rotor Setting washer
13. 91302-567-003				1	油環	O-ring 27.4×2.4
14. 91303-377-000				1	油環	O-ring 13.8×2.5
15. 91317-A08-000				1	油環	O-ring 7×1.8
16. 93500-05016-0H				2	十字盆狀螺絲	Pan screw 5×16
17. 93500-06010-0H				1	十字盆狀螺絲	Pan screw 6×10
18. 93500-06028-0H				2	十字盆狀螺絲	Pan screw 6×28
19. 93500-06032-0H				8	十字盆狀螺絲	Pan screw 6×32
20. 93500-06040-0H				1	十字盆狀螺絲	Pan screw 6×40
21. 90703-HC4-000				2	固定梢	Dowel pin 10×14

註：價格如有變動以新價格為準，恕不另行通知！

TEAMWORLD IND. 1999.11

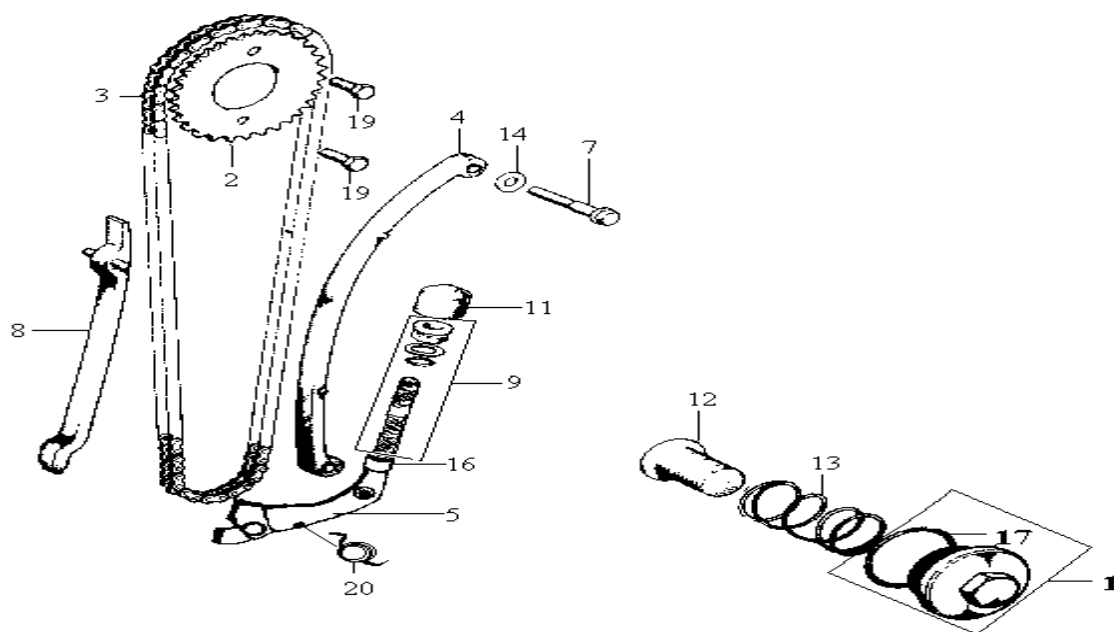

MODEL(S) 125MR		CHANGE DATE	A P P L Y	Q T Y R E Q	DESCRIPTION
PARTS NUMBER	參考價				
1. 1236A-B04-000	32			1	調整孔蓋總成 Tappet adjusting hole cap assy
2. 14321-107-010	45			1	凸輪軸總成 Cam sproket 32T
3. 1C25Hx100				1	凸輪鏈條25Hx100 Cam chain 100L
4. 14500-324-000	205			1	凸輪鏈條張力器 Cam chain tensioner
5. 14520-B08-000	40			1	凸輪鏈條張力臂 Cam chain tensioner arm comp
7. 14535-107-010				1	張力器樞軸螺絲 Tensioner pivot bolt
8. 14550-B04-020	70			1	凸輪鏈條導片 Cam chain guide
9. 1456A-B04-000	54			1	張力器調整螺栓 Tensioner adjusting bolt assy
11. 14564-107-000				1	張力器調整蓋 Tensioner adjusting cap
12. 15421-107-000	20			1	機油濾網 Oil filter screen
13. 15426-107-000				1	機油濾網彈簧 Oil filter screen spring
16. 14562-B04-010				1	張力器軸襯 Cam chain tensioner damper
17. 91303-107-000				1	油環 O-ring 3×35
19. 92101-06010-0H				3	六角螺栓 Hex. bolt 6×10
20. 14530-B04-010				1	張力臂彈簧 Cam chain tension arm spring

註：價格如有變動以新價格為準，恕不另行通知！



TEAMWORLD IND. 1999.11

PAGE:005

上一頁

下一頁

E-06 Righ Crankcase Cover. Clutch Lever右曲軸箱蓋.離合器桿

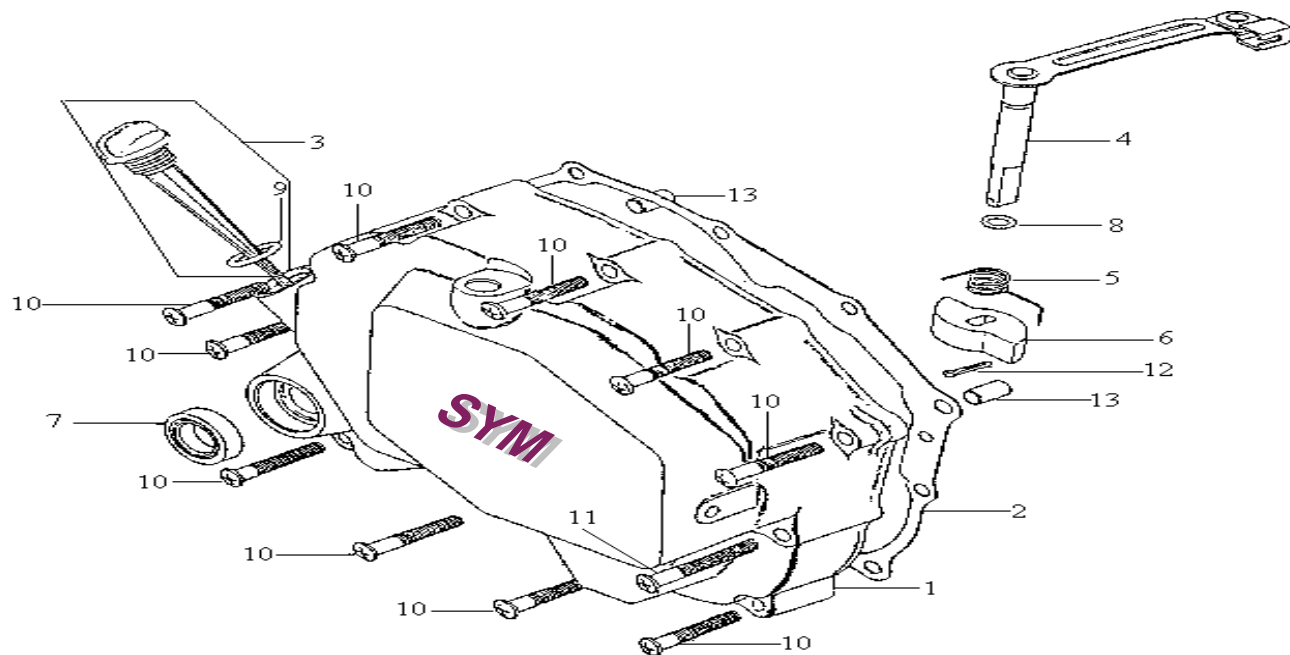

MODEL(S) 125MR		CHANGE DATE	A P P L Y	Q Y R E Q	DESCRIPTION
PARTS NUMBER	參考價				
1. 11330-S04-010	550			1	右曲軸箱蓋 R. crank case cover comp
2. 11393-B04-001	29			1	右曲軸箱蓋墊片 R. crank case cover gasket
3. 1565A-B06-000	17			1	量油尺總成 Oil lever gauge assy
4. 2271A-B12-000	48			1	離合器桿總成 Clutch lever assy
5. 22815-B06-000				1	離合器桿彈簧 Clutch lever spring
6. 22821-B06-003				1	離合器頂凸輪 Clutch lifter cam
7. 91204-259-003				1	油封 Oil seal 16×28×7
8. 91301-B06-000				2	油環 O-ring 75×2.5
9. 91307-035-000				1	油環 O-ring 18×3
10. 93500-06040-0H				10	盆狀螺栓 Pan screw 6×40
11. 93500-06050-0H				1	盆狀螺栓 Pan screw 6×50
12. 94201-16150-0A				1	開口梢 Split pin 1.6×15
13. 90703-HC4-000				2	固定梢 Dowel pin 10×14

註：價格如有變動以新價格為準，恕不另行通知！

TEAMWORLD IND. 1999.11

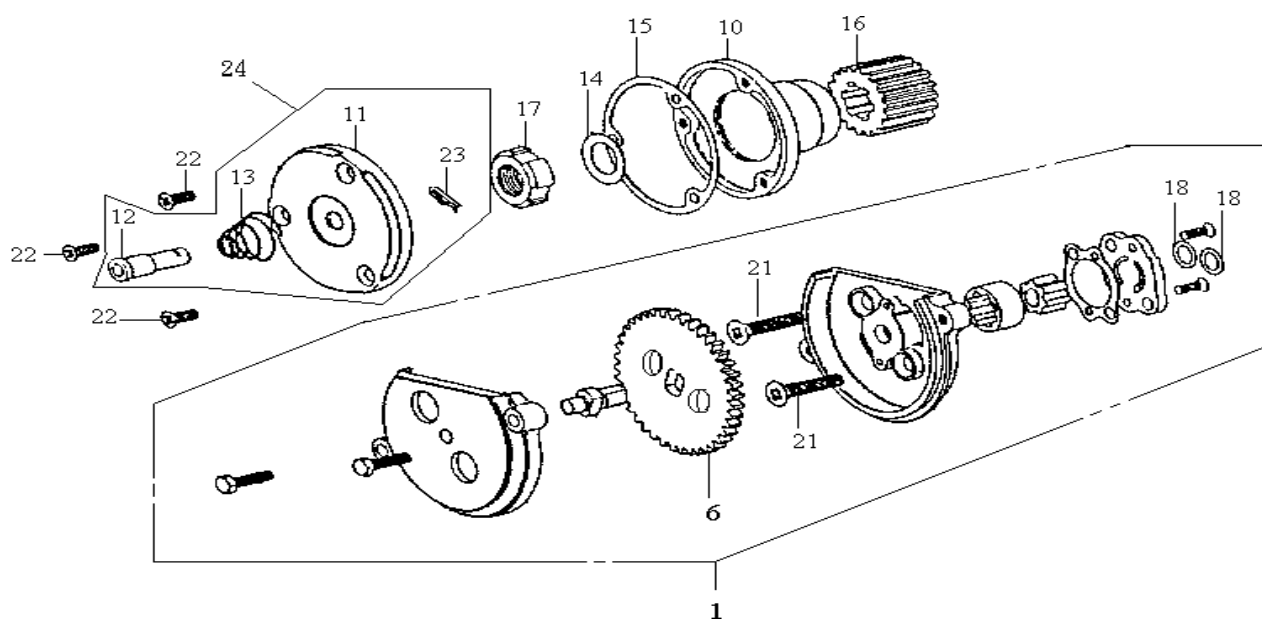

MODEL(S) 125MR		CHANGE DATE	A P P L Y	Q T Y R E Q		
BLOCK NO. A-1						
PARTS NUMBER	參考價				DESCRIPTION	
1. 15100-S04-000	520			1	油泵總成	Oil pump ass'y
6. 15131-S04-010				1	油泵齒輪蓋	Oil pump drive gear cover
10. 15430-B04-000				1	濾油轉動器	Oil filter rotor comp.
11. 15436-107-000	56			1	濾油轉動器蓋	Oil filter rotor cap
12. 15441-107-000	30			1	導油管	Oil through
13. 15446-107-000				1	導油管彈簧	Oil through spring
14. 15451-B08-000				1	齒緊華司	Oil filter rotor lock washer
15. 15459-107-000				1	濾油轉動器蓋墊片	Oil filter rotor cap gasket
16. 23121-B04-000	210			1	原始騷動齒輪	Primary drive gear
17. 90231-107-000				1	齒緊螺帽	Lock nut 16 mm
18. 91304-107-000				2	油環	O-ring 9.4×2.4
21. 93600-05012-0H				2	平頭十字螺絲	Flat screw 5×12
22. 93700-05012-0H				3	圓頭十字螺絲	Oval screw 5×12
23. 94251-08400				1	固定梢	Lock pin 8 mm
24. 1543A-B06-000	59			1	濾油轉動器蓋總成	Oil filter rotor cap assy

註：價格如有變動以新價格為準，恕不另行通知！

TEAMWORLD IND. 1999.11

PAGE: 007

上一頁

下一頁

E-08 Clutch 離合器

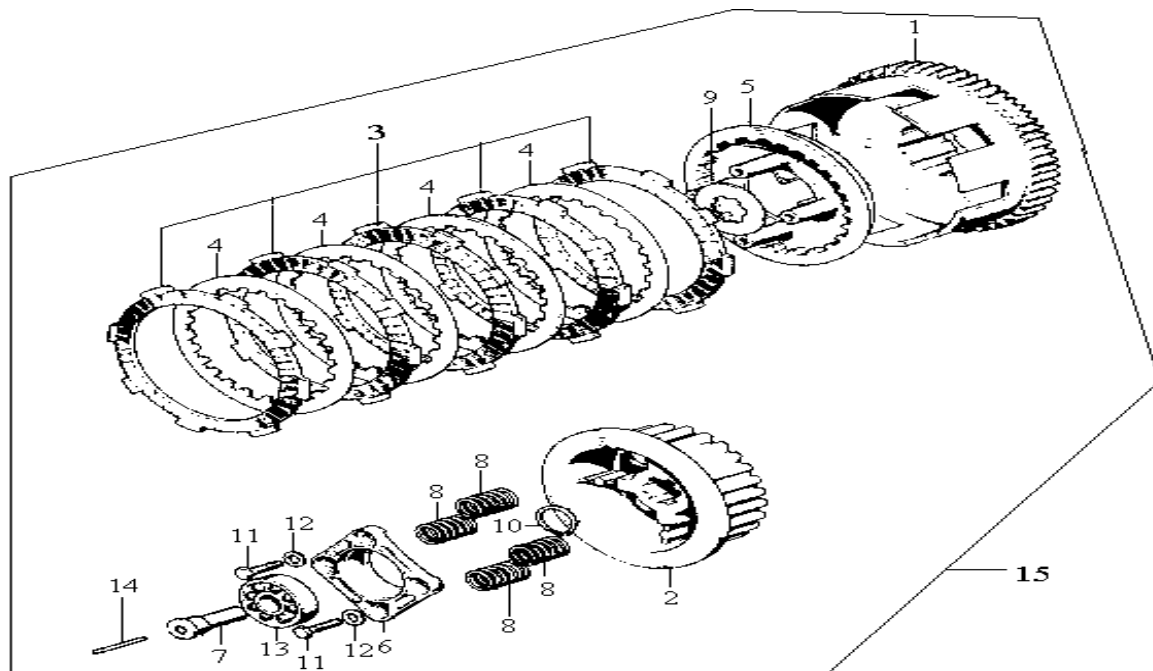

MODEL(S) 125MR		CHANGE DATE	A P P L Y	Q T Y R E Q		
BLOCK NO. A-1						
PARTS NUMBER	參考價				DESCRIPTION	
1. 22100-B06-000	650			1	離合器外套	Clutch outer comp
2. 22121-107-010	125			1	離合器中樞	Clutch center
3. 22201-107-000-A	240			5	離合器磨擦板	Clutch friction disk
4. 22311-107-000-A	150			1	離合器板組	Clutch plate set
5. 22350-107-010	125			1	離合器壓板	Clutch pressure plate
6. 22361-107-000	80			1	離合器舉起板	Clutch lifter plate
7. 22366-B06-000	25			1	離合器舉起導梢	Clutch lifer guide pin
8. 22401-178-010				4	離合器彈簧	Clutch spring
9. 90461-B04-000	34			1	華司	Spline washer B. 20 mm
10. 90605-A08-000				1	固定環	Set ring 20 mm
11. 92101-06025-0H				4	六角螺絲	HEX. bolt 6×25
12. 94101-06800				4	平華司	Plain washer 6 mm
13. 96100-60010-00				1	滾珠軸承	Ball radial bearing 6001
14. 22850-B06-000				1	離合器舉起桿	Clutch lifter rod
15. 2210A-B08-000	850			1	離合器總成	Clutch assy

註：價格如有變動以新價格為準，恕不另行通知！

TEAMWORLD IND. 1999.11

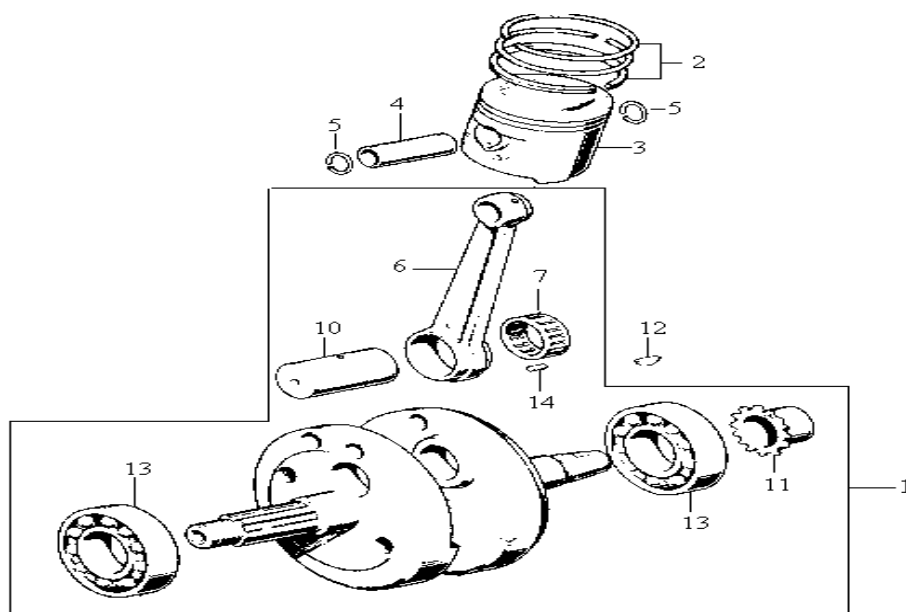

MODEL(S) 125MR		CHANGE DATE	A P P L Y	Q T Y R E Q		
BLOCK NO. A-1						
PARTS NUMBER	參考價				DESCRIPTION	
1. 13000-S04-300	2366			1	曲軸	Crank shaft comp
2. 13011-B12-010	120			1	活塞環	Piston ring set
3. 13101-B12-000	295			1	活塞	Piston
4. 13111-286-000	35			1	活塞梢	Piston pin
5. 94601-15000				2	活塞梢環夾	Piston pin clip 15mm
6. 13201-446-770	378			1	連桿	Connecting rod
7. 91002-446-771	271			1	連桿軸承	Con-rod L end bearing
10. 13381-KK3-830	210			1	曲軸梢	Crank pin
11. 14311-KK3-831	75			1	時規齒輪	Timing sprocket 16T
12. 94401-25140				1	半圓固定梢	Woodruff key 25×14
13. 91011-B04-000	219			2	軸承	Ball bearing 63/28

註：價格如有變動以新價格為準，恕不另行通知！

TEAMWORLD IND. 1999.11

E-10 Shift Drum. Shift Fork 變速筒.變速叉

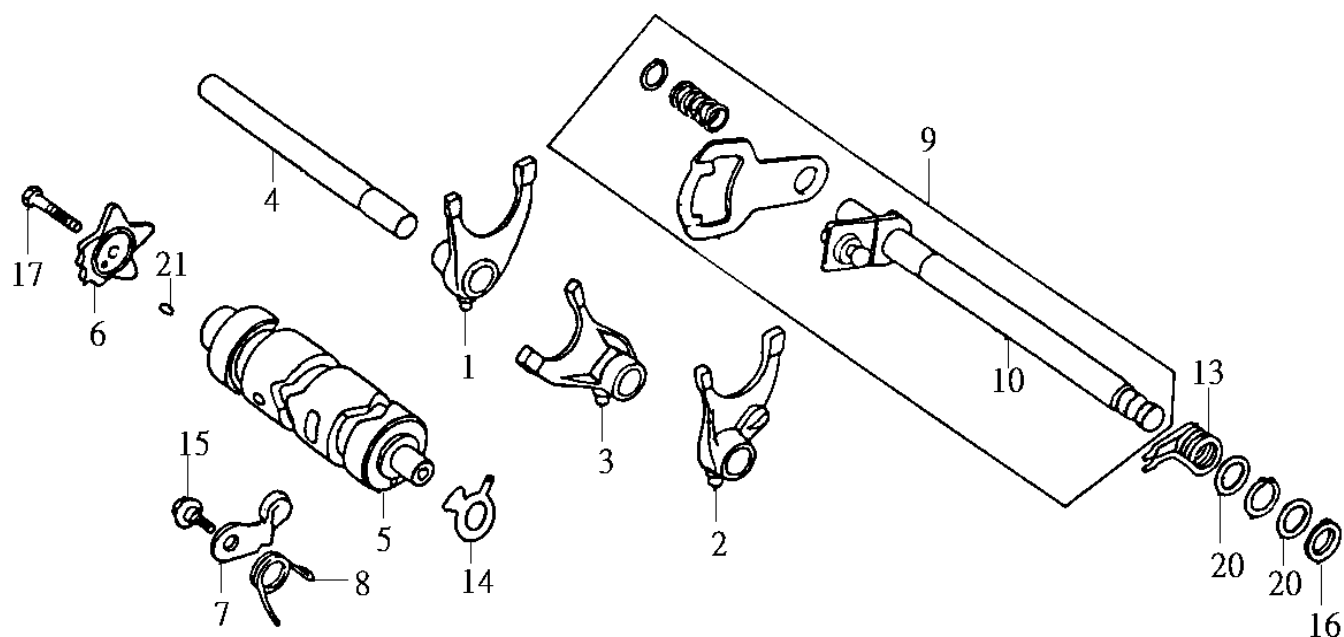

MODEL(S) 125MR		CHANGE DATE	A P P L Y	Q T Y R E Q		
BLOCK NO. A-1						
PARTS NUMBER	參考價				DESCRIPTION	
1. 24211-B04-000	320			1	右變速叉	R. gear shift fork
2. 24221-KK3-830	367			1	左變速叉	L. gear shift fork
3. 24231-B04-010	320			1	中心變速叉	Center gear shift fork
4. 24241-107-000	48			1	變速叉導桿	Gear shift fork guide shaft
5. 24300-S04-000	320			1	變速筒總成	Gear shift drum assy
6. 24411-B04-000	195			1	變速凸輪	Gear shift cam
7. 24430-B06-000	22			1	變速筒制止器	Gear shift drum stopper comp.
8. 24435-B08-000				1	變速筒制止器彈簧	Shift drum stopper spring
9. 2461A-B06-000	165			1	變速軸總成	Gear shift spindle assy
10. 24610-S08-000	165			1	變速軸	Gear shift spindle comp
13. 24651-107-000	30			1	變速軸回復彈簧	Gear shift return spring
14. 35753-B04-000				1	空檔開關轉動器	Neutral switch rotor
15. 90023-041-000				1	變速筒制止螺絲	Shift drum stopper pivot bolt
16. 91206-B06-000				1	油封	Oil-seal 14×28×7
17. 92101-06025-0H				1	六角螺絲	Hex bolt 6x25
20. 90451-B08-000				2	止推華司	Thrust washer 14mm
21. 96220-40100				1	滾子	Roller 4x10

註：價格如有變動以新價格為準，恕不另行通知！

TEAMWORLD IND. 1999.11

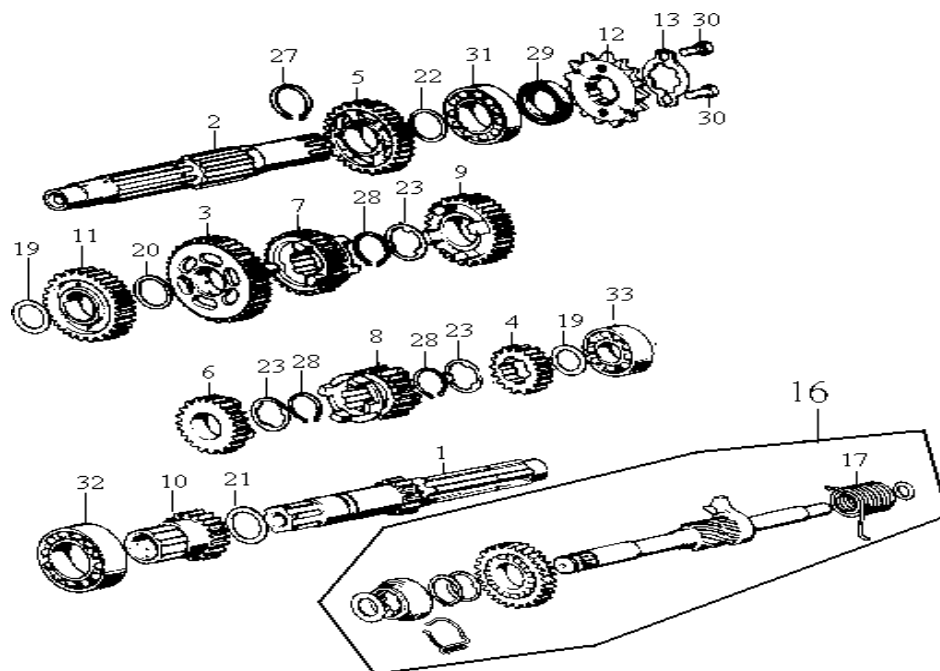

MODEL(S) 125MR		CHANGE DATE	A P P L Y	Q T Y R E Q		
BLOCK NO. A-1						
PARTS NUMBER	參考價				DESCRIPTION	
1. 23211-108-010	460			1	變速主軸	Main shaft
2. 23221-108-010	320			1	變速副軸	Counter shaft
3. 23421-108-000	260			1	副軸一檔齒輪	C-1 Gear comp
4. 23441-108-000	260			1	主軸二檔齒輪	M-2 Gear 18T
5. 23451-B01-000				1	副軸二檔齒輪	C-2 Gear 31T
6. 23461-108-010	249			1	主軸三檔齒輪	M-3 Gear 22T
7. 23471-108-000	243			1	副軸三檔齒輪	C-3 Gear 28T
8. 23481-108-000	286			1	主軸四檔齒輪	M-4 Gear 25T
9. 23491-108-000	260			1	副軸四檔齒輪	C-4 Gear 28T
10. 23520-B04-000	237			1	原始起動齒輪	Primary starter gear comp 19T
11. 23530-107-000	142			1	原始起動副齒輪	Primary starter idle gear comp.
12. 23801-B02-000	55			1	驅動鏈輪	Drive sprocket 15T
13. 23811-KR3-600				1	驅動鏈輪固定板	Drive sprocket fixing plate
16. 2825A-B1C-000				1	起動桿	Kick starter spindle comp.
17. 28261-107-000	25			1	起動桿彈簧	Kick starter spring
19. 90451-B04-000				2	止推華司	Thrust washer 15 mm
20. 90452-B04-000				1	止推華司	Thrust washer 16.5 mm
21. 90453-B04-000				1	止推華司	Thrust washer A. 20 mm
22. 90454-B04-000				1	止推華司	Thrust washer B. 20 mm
23. 90455-B04-000				3	止推華司	Thrust washer A. 20 mm
28. 90605-A08-000				4	固定環夾	Set-ring 20 mm

註：價格如有變動以新價格為準，恕不另行通知！



TEAMWORLD IND. 1999.11

E-11-1 Transmission. Kick Starter

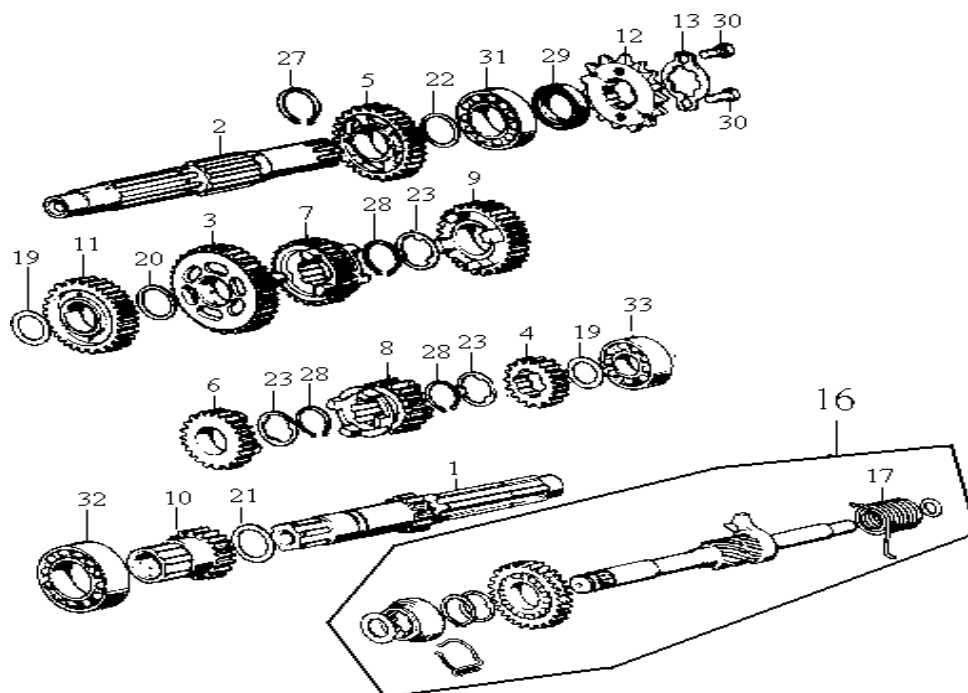

MODEL(S) 125MR		CHANGE DATE	A P P L Y	Q T Y R E Q		
BLOCK NO. A-1						
PARTS NUMBER	參考價				DESCRIPTION	
29. 91201-B06-000				1	油環	Oil-seal 20×34×7
30. 92101-06010-0H				3	六角螺栓	HEX. bolt 6×10
31. 96100-60060-00				1	軸承	Ball bearing 6006
32. 96100-62040-00	62			1	軸承	Ball bearing 6204
33. 96120-62020-00	59			1	軸承	Ball bearing 6202Z

註：價格如有變動以新價格為準，恕不另行通知！

 TEAMWORLD IND. 1999.11

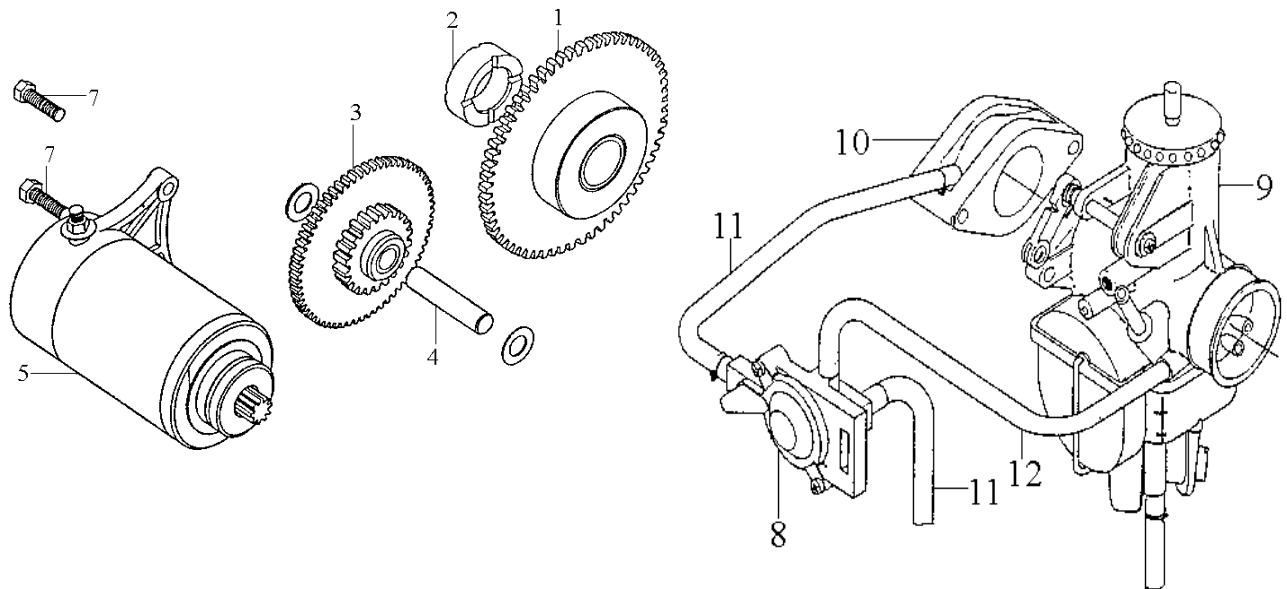

MODEL(S) 125MR		CHANGE DATE	A P P L Y	Q T Y R E Q		
BLOCK NO. A-1						
PARTS NUMBER	參考價				DESCRIPTION	
1. 28110-S04-300	375			1	起動傳動齒輪	Starter driven gear comp
2. 28114-S04-000				1	起動減速齒輪襯套	Starter reduction gear collar
3. 28130-S04-000	350			1	起動減速齒輪	Starter reduction gear comp
4. 28132-S04-000	20			1	起動減速齒輪軸	Starter reduction gear shaft
5. 31200-S04-000	1350			1	起動馬達總成	Starter motor ass'y
7. 95701-06020-08				2	六角緣面螺栓	SH, flange bolt 6×20
8. 16000-N21-000	210			1	斷氣閥總成	Air cut-off valve ass'y
9. 16100-B1C-000	1680			1	化油器總成	Carburetor ass'y
10. 16212-B25-300	60			1	化油器間隔塊	Carburetor flange
11. 16015-B25-000				2	橡膠管	Tube I
12. 16017-B25-000				1	橡膠管	Tube II

註：價格如有變動以新價格為準，恕不另行通知！

TEAMWORLD IND. 1999.11

E-15 Right & Left Crankcase 右.左曲軸箱

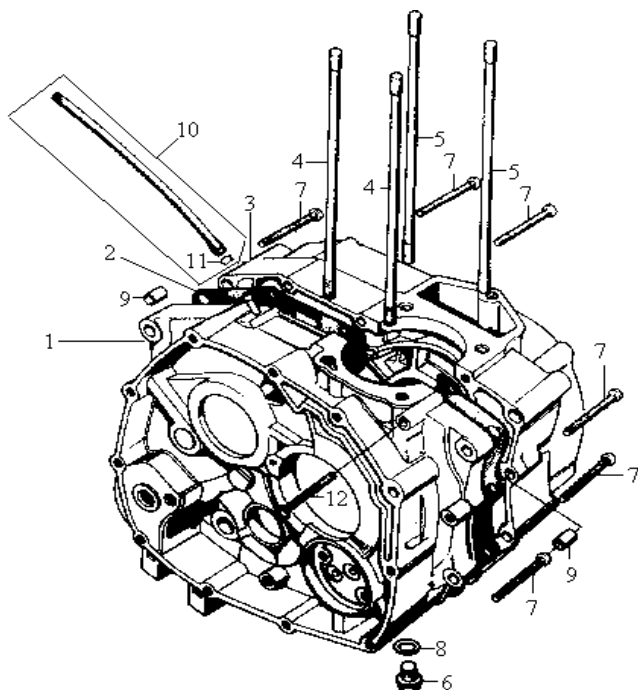

MODEL(S) 125MR		CHANGE DATE	A P P L Y	Q T Y R E Q		
BLOCK NO. A-1						
PARTS NUMBER	參考價				DESCRIPTION	
1. 11100-S04-020	1100			1	右曲軸箱	R. crankcase comp.
2. 11191-S04-010	45			1	曲軸箱墊片	Crankcase gasket
3. 11200-S04-020				1	左曲軸箱	L. crankcase comp
4. 90031-107-010	32			2	汽缸雙頭螺栓A	Cylinder stud bolt A
5. 90032-107-010	58			2	汽缸雙頭螺栓B	Cylinder stud bolt B
6. 92800-12000				1	洩油孔螺栓	Drain plug bolt 12 mm
7. 93500-06050-0H				10	盆狀螺絲	Pan screw 6×50
8. 94109-12000				1	洩油孔華司	Drain plug washer
9. 94301-08140				2	固定梢	Dowel pin A 8×14
10. 1576A-S08-000				1	曲軸箱通汽管總成	Breather tube assy
11. 15772-500-013				1	管夾	Tube clip
12. 92101-06053-0H				1	六角螺栓	HEX. bolt 6×53

註：價格如有變動以新價格為準，恕不另行通知！

 TEAMWORLD IND. 1999.11

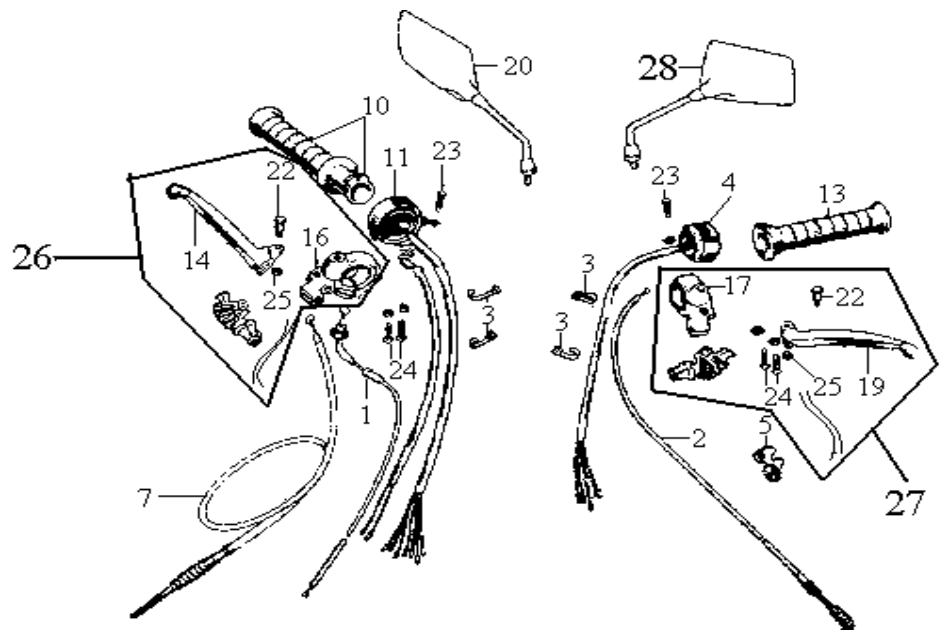

MODEL(S) 125MR		CHANGE DATE	A P P L Y	Q T Y R E Q	DESCRIPTION
PARTS NUMBER	參考價				
1. 17910-B2A-000	38			1	節流導線 Throttle cable comp
2. 22870-S07-000	32			1	離合器導線 Clutch cable comp
3. 32161-B08-000				4	固定帶 Band assy
4. 35250-B06-020	160			1	把手開關總成 L. handle switch assy
5. 22838-B06-020				1	離合器導線固定架 Clutch wire holder
7. 45450-B09-010	45			1	前剎車導線 FR. brake cable comp
10. 5314A-N21-000	35			1	節流管 Throt. grip comp
11. 35150-324-980	160			1	前燈開關總成 Lighting Sw. assy
13. 53166-B08-000	21			1	左手柄橡皮套 L. Grip rubber
14. 53170-B08-000	35			1	手剎車拉柄 Steering handle R. lever
16. 53171-324-880-NH	45			1	前剎車拉桿托架 Handle lever R. bracket
17. 53172-S02-000	45			1	後剎車拉桿托架 Handle lever L. bracket
19. 53190-B08-000	35			1	離合器拉桿 Steering handle L. level
20. 88110-A05-010	57			1	右後視鏡 R. Back mirror comp
22. 90136-107-720				2	拉桿樞紐螺絲 Handle lever pivot bolt
23. 92101-06025-0H				2	六角螺絲 HEX. bolt 6x25
24. 93500-05030-0H				4	盆狀十字螺絲 Pan screw 5x30
25. 94001-06080-0S				2	六角螺帽 Hex. nut 6 mm
26. 5317A-B13-000	112			1	前剎車拉桿組 R. brake lever set
27. 5319A-S02-000	116			1	後剎車拉桿組 L. brake lever set
28. 88120-A05-010	57			1	左後視鏡 L. Back mirror comp

註：價格如有變動以新價格為準，恕不另行通知！

 TEAMWORLD IND. 1999.11

F-02 Main SW.Steering handle.Fork top bridge主開關.把手.頂樑

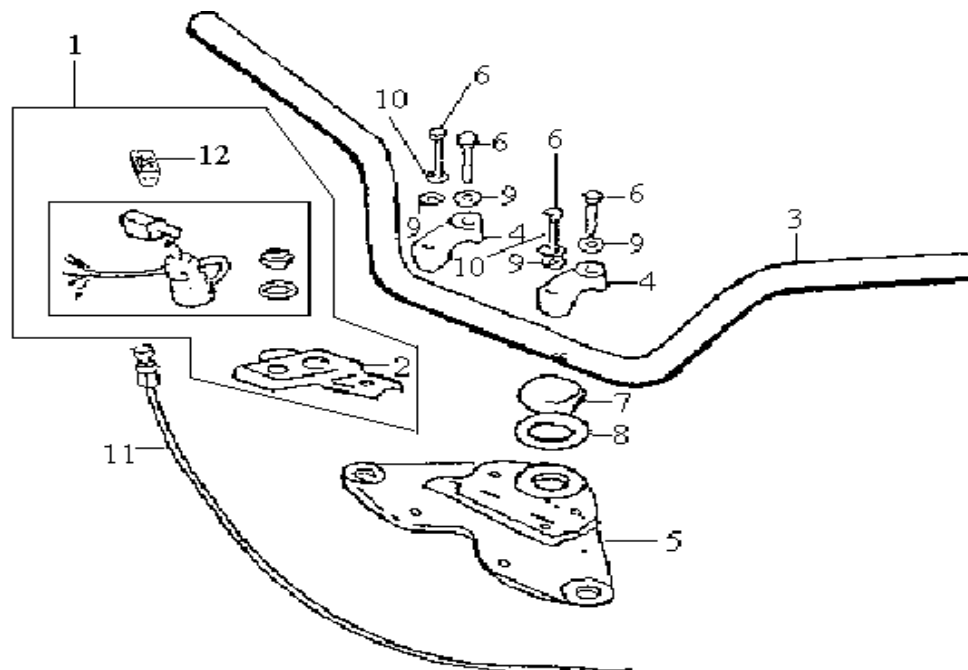

MODEL(S) 125MR		CHANGE DATE	A P P L Y	Q T Y R E Q		
BLOCK NO. A-1						
PARTS NUMBER	參考價				DESCRIPTION	
1. 3501A-B1C-000	420			1	主開關總成	Combination switch assy
2. 50375-B09-000				1	主開關固定座	Main SW. holder
3. 53100-M05-000-H1	260			1	方向把手組	Handle pipe comp
4. 53131-B08-000				2	方向把手固定座	Handle pipe upper holder
5. 53231-324-630	120			1	前叉頂樑	FR. fork top bridge comp
6. 90117-B04-010				4	固定座螺絲	Handle holder bolt 6×32
7. 90304-011-000				1	轉向主幹螺帽	Steering stem nut
8. 90503-B06-000				1	轉向主幹螺帽華司	Steering stem nut washer
9. 90538-B06-000				4	華司	Handle holder washer 6 mm
10. 94111-06800				2	彈簧華司	Spring washer 6 mm
11. 17950-B2A-000	46			1	阻風門導線	Choke cable comp
12. 53600-A02-000	100			1	把手鎖	Steering. Handle lock

註：價格如有變動以新價格為準，恕不另行通知！

TEAMWORLD IND. 1999.11

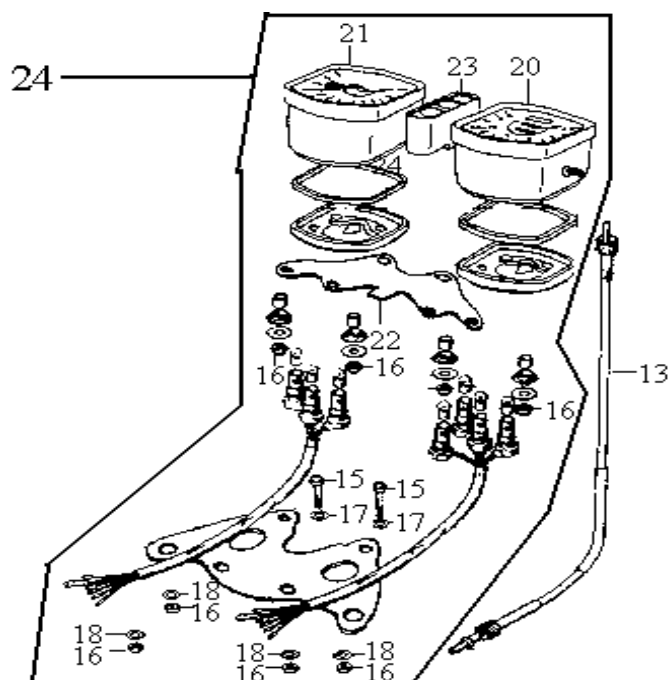

MODEL(S) 125MR		CHANGE	A P P L Y	Q T Y R E Q	DESCRIPTION
PARTS NUMBER	參考價				
13. 44830-B09-000	29			1	速度錶導線 Speedometer cable comp
15. 90102-B08-000				2	六角螺栓 HEX. bolt 6×14
16. 94001-06080-0S				8	六角螺帽 HEX. nut 6mm
17. 94101-06800				2	平面華司 Plain washer 6mm
18. 94111-06800				8	彈簧華司 Spring washer 6mm
20. 37200-B09-000	580			1	速度錶 Speedometer comp
21. 37300-B09-000	700			1	油量錶 Fuel meter comp
22. 37212-B08-000				1	速度錶固定座 Speedometer holder (Double)
23. 37230-B08-000	170			1	控制燈箱 Pilot lamp box
24. 37000-B09-020	1470			1	儀錶總成 Meter Ass'y

註：價格如有變動以新價格為準，恕不另行通知！

TEAMWORLD IND. 1999.11

F-04 Head Light. Head Light Case 前燈.前燈蓋

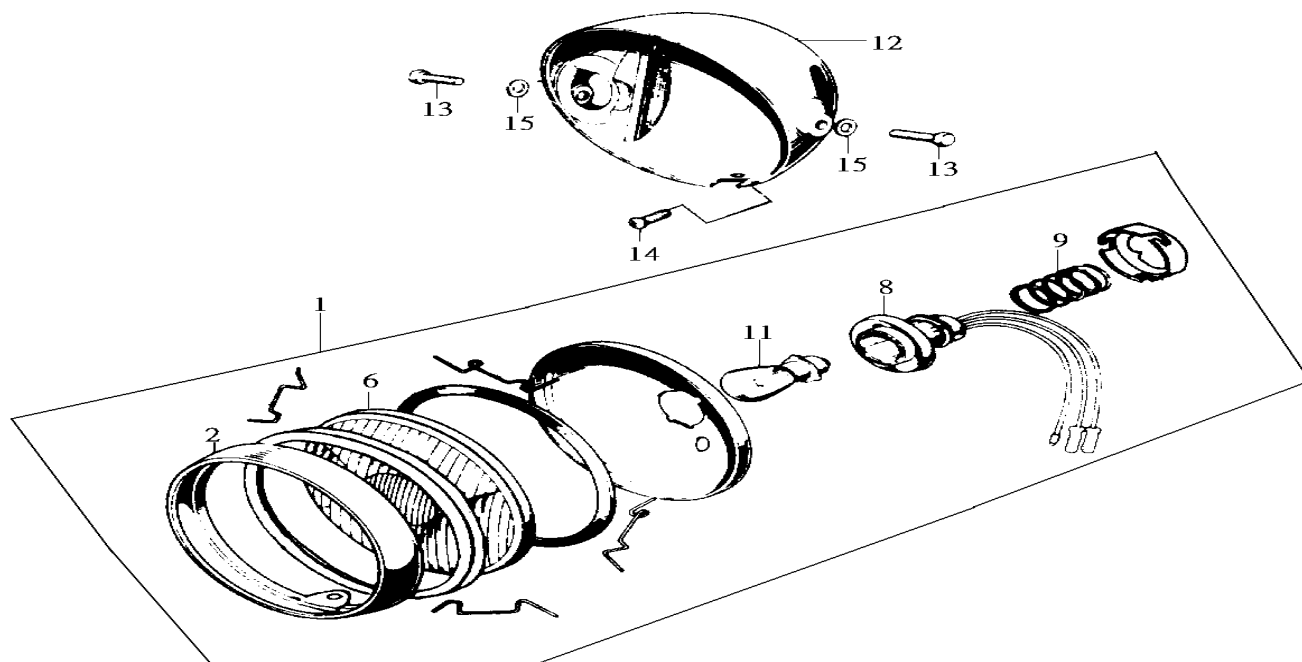

MODEL(S) 125MR		CHANGE DATE	A P P L Y	Q T Y R E Q				
BLOCK NO. A-1								
PARTS NUMBER	參考價				DESCRIPTION			
1. 33100-B06-000	225			1	前燈	Head light assy		
2. 33101-B04-000	59			1	前燈框	Head light rim		
6. 33121-B04-000	55			1	前燈玻璃	Head light lens		
8. 33131-B04	35			1	前燈座	Head light socket		
9. 33133-B04-000				1	前燈彈簧	Head light spring		
11. 34901-B06-000				1	前燈燈泡	Head light bulb 12v 35w/35w		
12. 61301-B09-010-ZC	120			1	前燈蓋	Head light case		
13. 90103-B08-000				2	六角螺栓	Hex. Bolt 8x14		
14. 93500-05012-0H				1	盆狀螺絲	Pan screw 5x12		
15. 94101-08800				2	平面華司	Plain washer 8mm		

註：價格如有變動以新價格為準，恕不另行通知！

TEAMWORLD IND. 1999.11

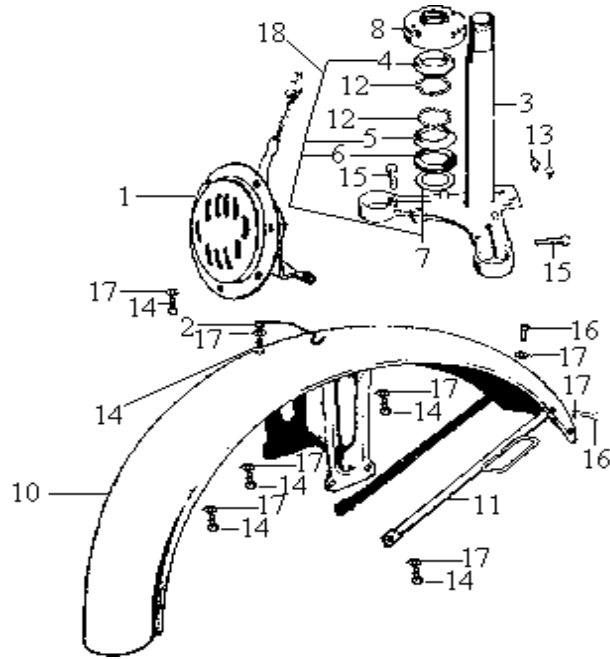

MODEL(S) 125MR		CHANGE DATE	A P P L Y	Q T Y R E Q		
BLOCK NO. A-1						
PARTS NUMBER	參考價				DESCRIPTION	
1. 38100-B06-000	125			1	喇叭	Horn assy
2. 45465-051-690				1	導夾線	Wire clip
3. 53200-B08-000-BK	310			1	轉向主幹	Steering stem comp
4. 53211-A08-000	25			1	上錐體座圈	Steering top cone race
5. 53212-A08-000	30			1	下錐體座圈	Steering bottom cone race
6. 53214-001-010				1	防塵圈	Steering head dust seal
7. 53215-001-000				1	防塵圈華司	Steering head dust seal washer
8. 53220-B08-000	57			1	轉向首環	Steering head top thread assy
10. 61100-B08-010	531			1	前土除	FR. fender assy
11. 61103-B08-300	105			1	前土除支架	FR fender stay
12. 96211-06000				42	鋼珠	Steel ball #6 3/16
13. 90164-X01-000				2	鎖緊螺絲	Flat lock screw 6×12
14. 92101-06014-1H				8	六角螺栓	HEX. bolt 6×14
15. 92101-08030-0H				2	六角螺栓	HEX. bolt 8×30
16. 93500-06012-0A				2	盆狀十字螺絲	Pan screw 6×12
17. 94101-06800				10	平面華司	Plain washer 6 mm
18. 50300-041-000	84			1	珠碗	Ball race set

註：價格如有變動以新價格為準，恕不另行通知！

TEAMWORLD IND. 1999.11

PAGE: 019

上一頁

下一頁

F-06 Front cushion 前避震器

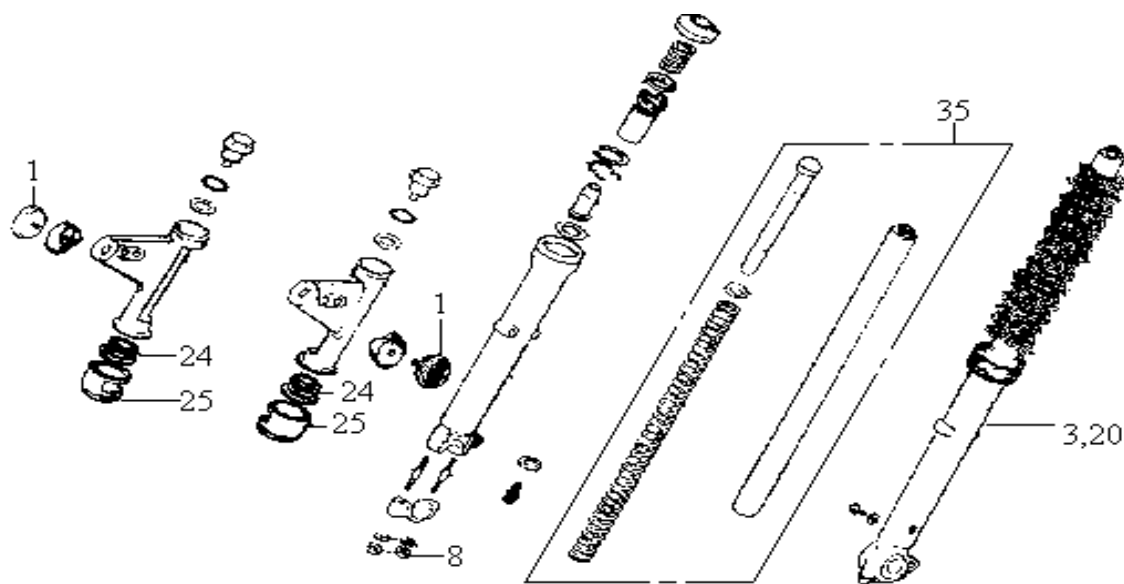

MODEL(S) 125MR		CHANGE DATE	A P P L Y	Q T Y R E Q	DESCRIPTION	
BLOCK NO. A-1						
PARTS NUMBER	參考價					
1. 33741-B06-000	27				2	前反光片 FR. reflex reflector
3. 51400-B05-510	840				1	右前緩衝器 R FR. cushion assy.
8. 94030-08080					4	六角螺帽 HEX. nut 8 mm
20. 51500-B05-510	840				1	左前緩衝器 L FR. cushion assy.
24. 51621-B04-010					2	前叉橡皮襯蓋 Fork cover mount rubber
25. 53201-B04-000					2	下主幹座蓋 Bottom bridge cover
34. 91255-B08-000					2	油封 Oil seal 32×46×10.5
35. 51410-B05-510	370				2	前叉心 FR. cushion pipe
36. 51445-M45-000					1	前緩衝器防塵套 Fr. cushion boot

註：價格如有變動以新價格為準，恕不另行通知！

 TEAMWORLD IND. 1999.11

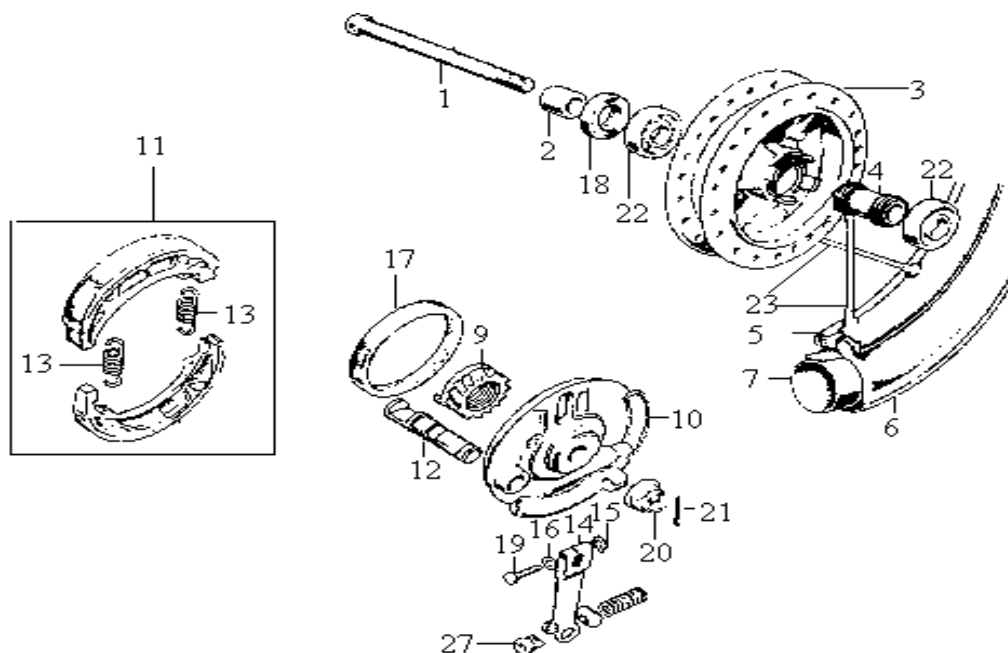

MODEL(S) 125MR		CHANGE DATE	A P P L Y	Q T Y R E Q	DESCRIPTION
PARTS NUMBER	參考價				
1. 44301-B05-010	57	89/7/12	N	1	前輪軸 FR. wheel axle
2. 44311-B08-000	27			1	前輪側軸環 FR. wheel side collar
3. 44601-A08-000-SH	320			1	前輪鼓 FR. wheel hub
4. 44620-A08-000	20			1	前輪主軸襯環 FR. wheel distance collar
5. 44701-B06-000	490			1	前輪圈 FR. wheel rim 250×18
6. 1T0127518-4PR-M1				1	前輪胎 FR. tire assy 275×18
7. 1T0127518-TR4-M1				1	內胎 FR. tube 275×18
9. 44806-B02-020	45			1	速度錶齒輪 Speedometer gear
10. 45100-B06-000-SH	235			1	前剎車盤 FR. brake panel
11. 4512A-096-651(REVISED)				1	剎車皮 Brake shoe set
12. 43141-B04-000	37			1	前剎車凸輪 FR. brake cam
13. 45133-B08-000				2	剎車片彈簧 Brake shoe spring
14. 45410-B08-010				1	前剎車臂 FR. brake arm
15. 45436-A08-000				1	前剎車臂固定螺帽 FR. brake arm setting nut
17. 91251-001-020				1	油封 Oil seal 45×58×7
18. 91252-011-000				1	油封 Oil seal 21×35×7
19. 92101-06025-0H				1	六角螺帽 HEX. bolt 6×25
21. 94201-25300-0A				1	開口梢 Split pin 2.5×30
22. 96120-63000-10	54			2	滾珠軸承 Ball bearing 6300Z
23. 44607-N21-000-A	142			1	鋼絲A Spoke A 10×173.5(set)
27. 95015-31001				1	剎車臂接頭A Brake arm joint A

註：價格如有變動以新價格為準，恕不另行通知！

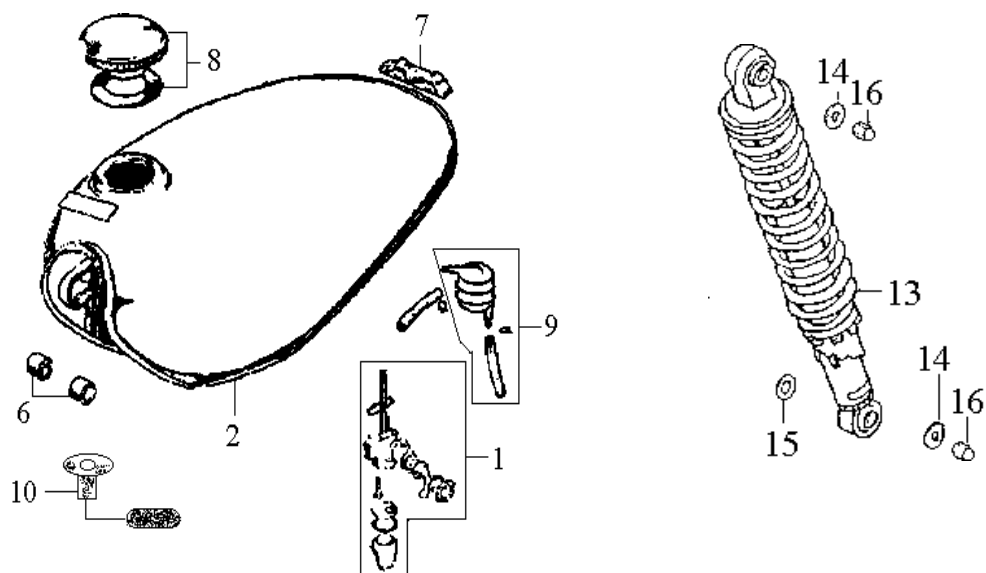

TEAMWORLD IND. 1999.11

F-08 Fuel Tank. Fuel cock .Rear cushion 燃料箱.油杯.後避震器

 MODEL(S)
125MR

BLOCK NO. A-1

 CHANGE
DATE

 A
P
P
L
Y

 Q
T
Y
R
E
Q

PARTS NUMBER
參考價
DESCRIPTION

1. 1695B-N14-010	286		1	油杯總成	Fuel cock assy
2. 17510-N14-060	1700		1	燃料箱	Fuel tank comp
6. 17611-B04-000			2	燃料箱前橡皮墊	Fuel tank FR. Cushion
7. 17613-051-010			1	燃料箱後橡皮墊	Fuel tank RR. cushion
8. 17620-N12-010	350		1	油箱蓋組	Fuel filler cap comp
9. 1690A-N21-030	60		1	汽油濾清器總成	Fuel strainer assy.
10. 37800-N14-000	190		1	汽油油量計總成	Fuel unit assy.
13. 52400-N21-0001	350		2	後避震器總成	RR. cushion assy.(BK-001C)
14. 90527-B04-000			4	華司	Washer 10.3×36×2
15. 90555-B04-000			2	華司	Washer 12 mm
16. 94021-10020-0S			4	袋形螺帽	Blind nut 10 mm

註：價格如有變動以新價格為準，恕不另行通知！



TEAMWORLD IND. 1999.11

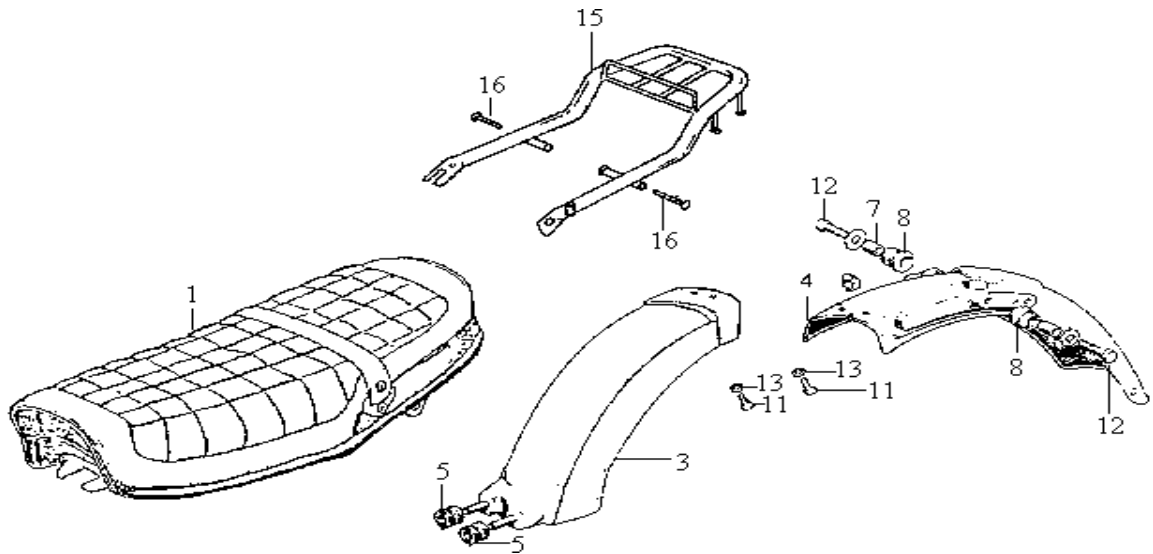

MODEL(S) 125MR		CHANGE DATE	A P P L Y	Q T Y R E Q				
BLOCK NO. A-1								
PARTS NUMBER	參考價				DESCRIPTION			
1. 77200-S07-0003	474			1	座墊	Single seat comp		
3. 80101-B08-010				1	後土除前半部	RR fender A Half		
4. 80102-B08-0304	1110			1	後土除後半部	RR. fender B half		
5. 80105-B08-000				1	導線橡皮孔	Cord grommet		
7. 80109-A01-000				2	後土除固定套管B	Rear fender collar B		
8. 80110-B03-000				2	後土除避震墊A	Rear fender cushion A		
11. 92000-06018-0H				2	六角螺栓	HEX. bolt 6×18		
12. 92000-06025-0H				2	六角螺栓	HEX. bolt 6×25		
13. 94111-06800				2	彈簧華司	Spring washer 6 mm		
15. 81200-S07-0003	798			1	載貨架	Luggage carrier		
16. 90118-383-000				2	墊圈螺絲	Washer bolt 6×6		

註：價格如有變動以新價格為準，恕不另行通知！

TEAMWORLD IND. 1999.11

F-10 Air Cleaner 空氣濾清器

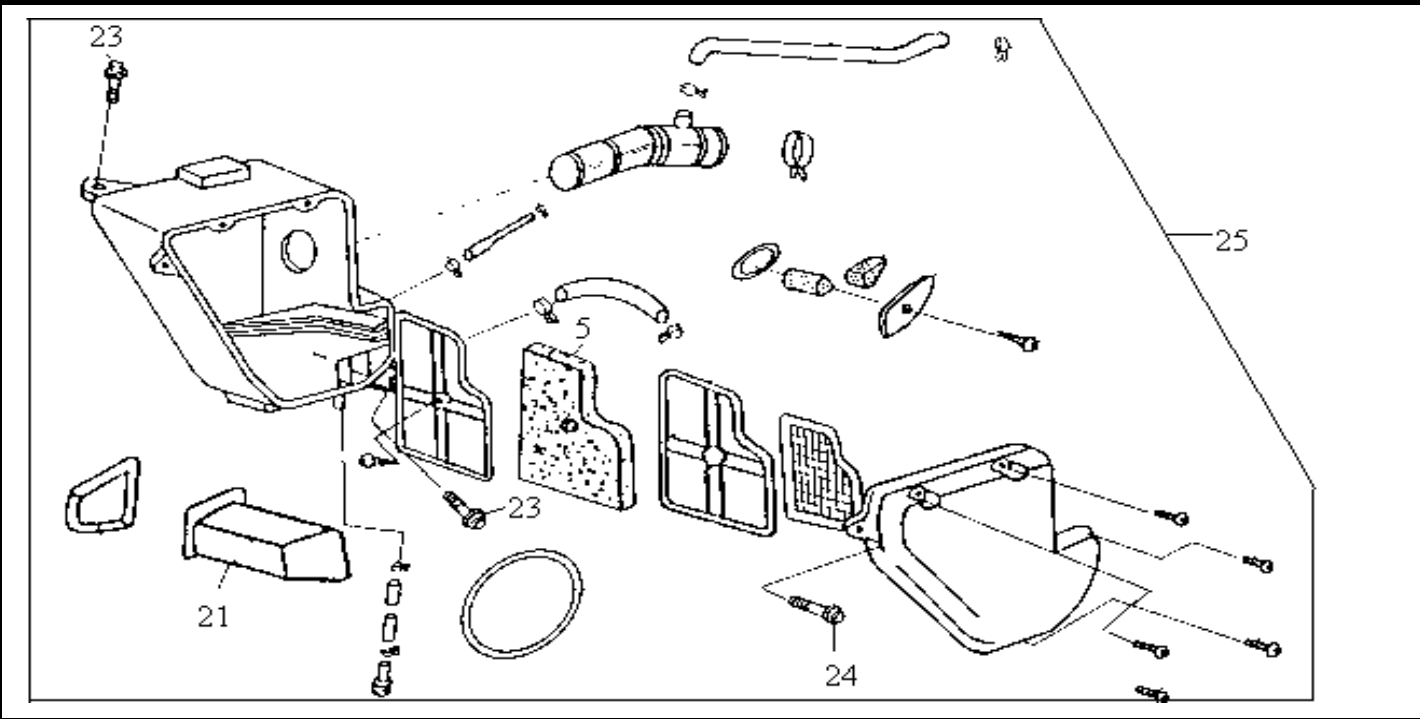

MODEL(S) 125MR		CHANGE DATE	A P P L Y	Q T Y R E Q		
BLOCK NO. A-1						
PARTS NUMBER	參考價				DESCRIPTION	
5. 17211-N21-000	25			1	空氣濾清器海綿	Air cleaner element
21. 8350A-B12-000	29				工具箱總成	Tool box assy.
23. 90111-147-000					六角緣面螺絲	Flange bolt 6mm
24. 90111-N24-000					六角緣面螺絲	Flange bolt 6mm
25. 17200-B1C-000	460				空氣濾清器總成	Air cleaner assy.

註：價格如有變動以新價格為準，恕不另行通知！

 TEAMWORLD IND. 1999.11

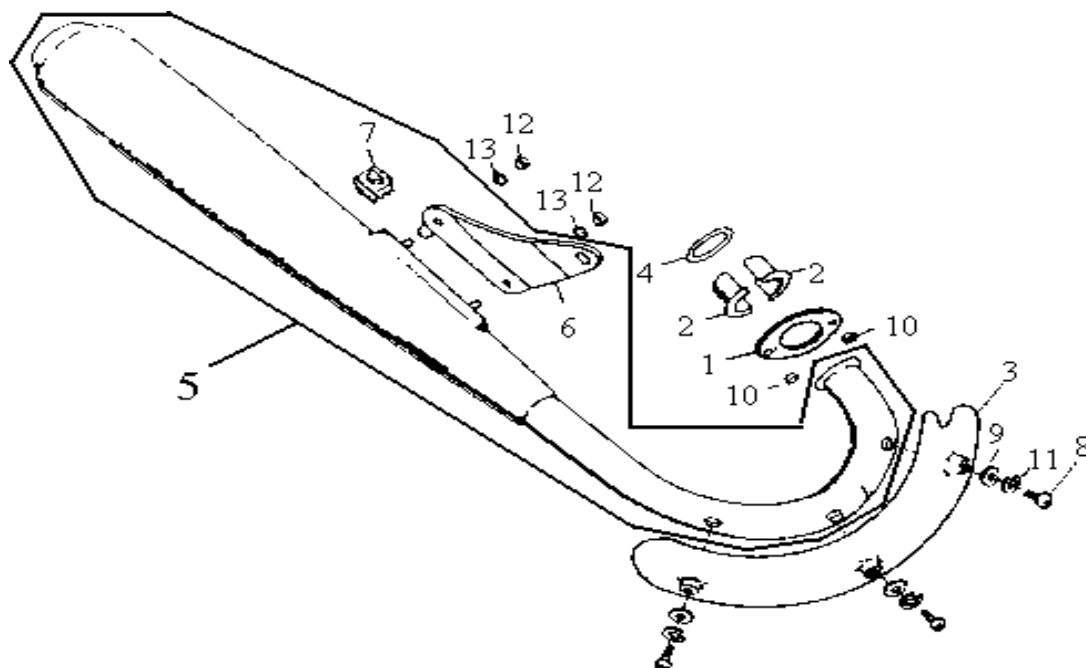

MODEL(S) 125MR		CHANGE DATE	A P P L Y	Q T Y R E Q	DESCRIPTION	
BLOCK NO. A-1						
PARTS NUMBER	參考價					
1. 18231-B04-000	27			1	排氣管接頭	Exhaust pipe joint
2. 18233-B08-000				2	排氣管接頭套管	Exhaust pipe jonit collar
3. 18241-N14-000	130			1	排氣管護片	Muff. Exh. pipe protector
4. 18291-MN5-650				1	排氣管墊圈	Exhaust pipe gasket
5. 1830A-B1E-000-G	3000			1	排氣消音器總成	Exhaust muffier comp.
6. 18353-B09-000	55			1	消音器托架	Muffler bracket comp.
7. 50524-A08-000				1	主腳架制動橡皮	Main stand stopper rubber
8. 90103-N21-000				3	六角緣面螺栓	Sh. Flange bolt 6 x 10
9. 90107-V02-000				3	平面華司	Plain washer 6mm
10. 94001-06080-0S				2	六角螺帽	Hex. nut 6mm
11. 94111-06000				3	彈簧華司	Spring washer 6mm
12. 94001-08080-0S				2	六角螺帽	Hex. nut 8mm
13. 94111-08800				2	彈簧華司	Spring wsher 8mm

註：價格如有變動以新價格為準，恕不另行通知！

TEAMWORLD IND. 1999.11

F-13 Rear Wheel 後輪

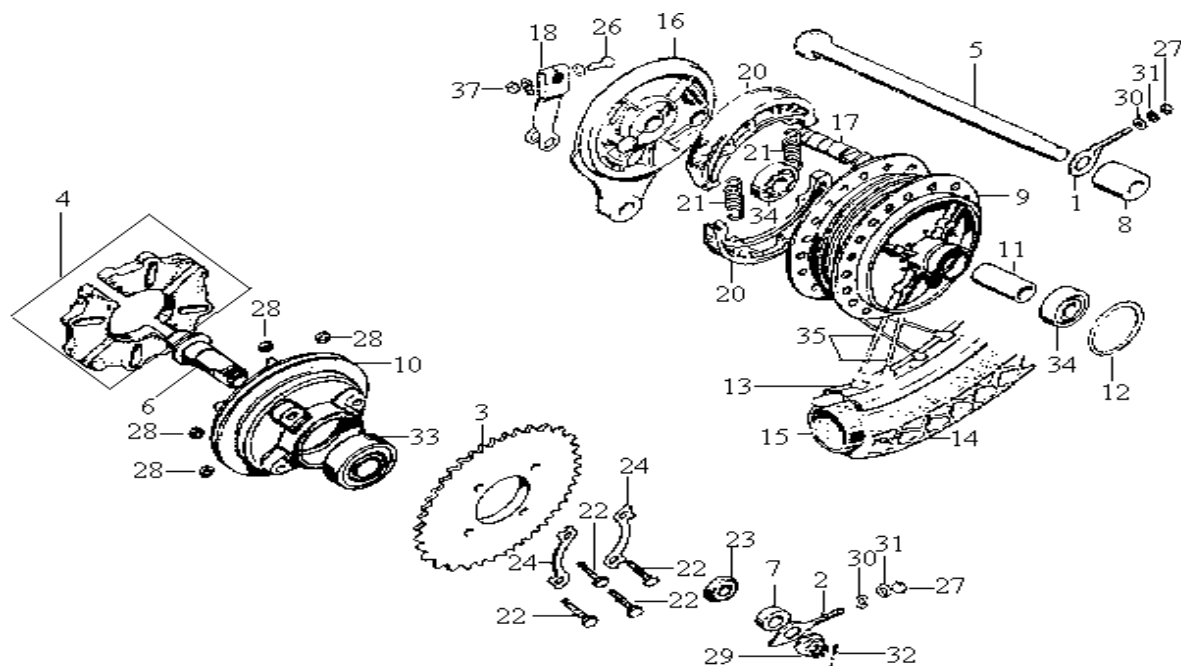

MODEL(S) 125MR		CHANGE DATE	A P P L Y	Q T Y R E Q		
BLOCK NO. A-1						
PARTS NUMBER	參考價				DESCRIPTION	
1. 40543-B04-000				1	鏈條右調整器	R drive chain adjuster
2. 40544-B04-030				1	鏈條左調整器	L drive chain adjuster
3. 41201-N21-000				1	後輪驅動齒輪	Final driven sprocket 41T
41200-303-41T	250			1	後輪驅動齒輪	Final driven sprocket 41T
4. 41241-B08-000-A	72			1	後輪緩衝橡皮	RR. wheel damper
5. 42301-B08-000	65			1	後輪軸	Rear wheel axle
6. 42303-B04-000	75			1	後輪軸套筒	Rear wheel axle sleeve
7. 42304-B04-000				1	後輪套筒軸環	Rear axle sleeve collar
8. 42313-B04-000	20			1	後剎車盤側軸環	Rear brake panel side collar
9. 42601-S08-000-SH	550			1	後輪鼓	Rear wheel hub comp
10. 42610-B04-000	230			1	後驅動凸緣	Final driven flange
11. 42620-B08-000	25			1	後輪軸襯環	Rear axle distance collar
12. 42653-704-000				1	油環	O-ring 41.7x25
13. 42701-B05-000	540			1	後輪圈	Rear wheel rim 275x17
14. 1T0130017-4PR-M1				1	後輪胎	Rear tire 300×17
15. 1T0130017-TR4-M1				1	後內胎	Rear tube 300×17
16. 43101-B04-030-SH	185			1	後剎車盤	Rear brake panel comp
17. 43141-B04-000	37			1	後剎車凸輪	Rear brake cam
18. 43410-B04-000	30			1	後剎車臂	Rear brake arm

註：價格如有變動以新價格為準，恕不另行通知！

TEAMWORLD IND. 1999.11

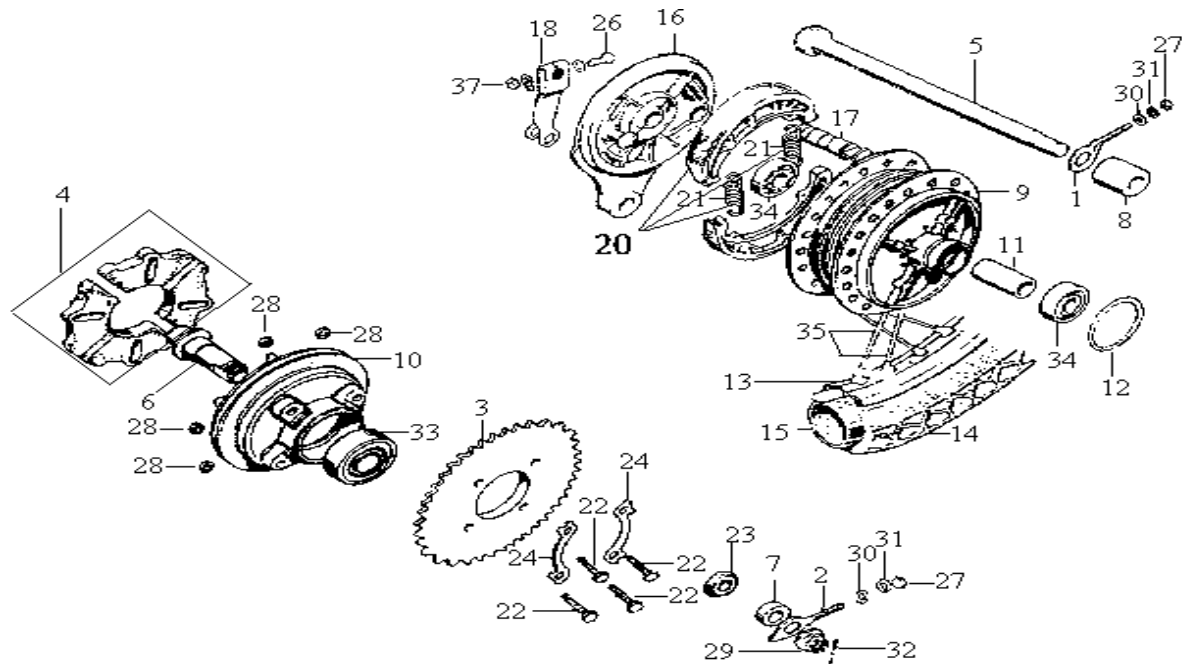

MODEL(S)					
125MR					
BLOCK NO. A-2	CHANGE DATE	A P P L Y	Q T Y R E Q		
PARTS NUMBER 參考價					DESCRIPTION
20. 4312A-B06-000(REVISED)	89/7/12	N	1	剎車片	RR Brake shoe set
21. 45133-B08-000			2	剎車片彈簧	Brake shoe spring
22. 90128-B06-000			1	驅動鏈輪固定螺絲	Driven sprocket setting bolt
23. 90307-200-000			1	後輪軸套筒螺絲	Rear axle sleeve nut
24. 90522-200-000			2	舌狀華司	Tongued washer 8 mm
26. 92101-06032-0H			1	六角螺栓	HEX. bolt 6×32
27. 94001-06080-0S			2	六角螺帽	HEX. nut 6 mm
28. 94021-08080-0S			4	六角螺帽	HEX. CAP nut 8 mm
29. 90305-GE8-003	41		1	六角緣面螺帽	Flange nut 14mm
30. 94101-06800			2	平面華司	Plain washer 6 mm
31. 94111-06800			2	彈簧華司	Spring washer 6 mm
32. 94201-16150-0A			1	開口梢	Split pin 1.6×15
33. 96120-60050-10	83		1	滾珠軸承	Ball bearing 6005 Z
34. 96120-62020-10	61		2	滾珠軸承	Ball bearing 6202 Z
35. 42607-N21-000-A	170		1	鋼絲	Spoke A. 9×152.5 (Set)
37. 45436-A08-000			1	螺帽	FR. brake arm setting nut

註：價格如有變動以新價格為準，恕不另行通知！

TEAMWORLD IND. 1999.11

F15 Rear Fork . Chain Case 後叉.鏈條蓋

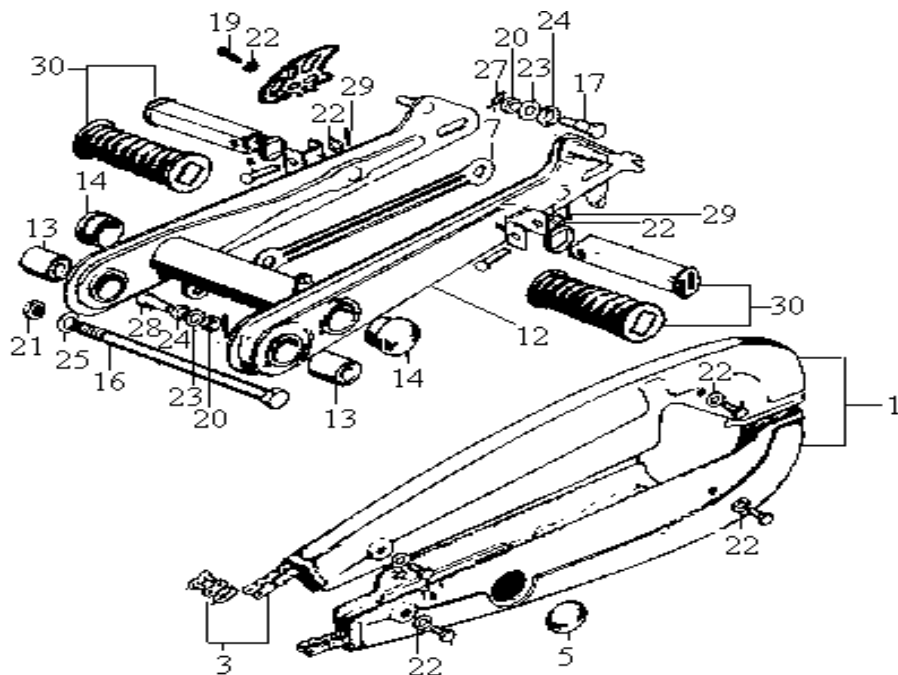

MODEL(S)		CHANGE DATE	A P P L Y	Q T Y R E Q		
BLOCK NO. A-2						
PARTS NUMBER	參考價				DESCRIPTION	
1. 40500-B08-0005	200	12/7/99	Y	1	鏈條蓋組	Drive chain case ass'y
3. 1C40530-B04-000	185			1	鏈條	Drive chain 428×108L
5. 40545-X11-000				1	鏈條箱孔蓋	Chain case peep hole cap
7. 43431-B06-000	24			1	後剎車平衡臂	RR. brake stopper arm
12. 5210A-S07-000	750			2	後叉	RR. fork comp.
13. 52147-B04-300	25			2	後叉襯套	RR. fork pivot bush
14. 52161-051-000				1	後叉連接桿蓋	Cross member side cap
16. 90121-B01-000	36			1	後叉軸	RR. fork pivot bolt
17. 90127-B08-000				1	後剎車螺栓	RR. fork torque bolt
19. 92101-06010-0H				2	六角螺栓	HEX. bolt 6×16
20. 94001-08080-0S				1	六角螺帽	HEX. nut 8 mm
21. 94030-12080				7	六角螺帽	HEX. nut 12mm
22. 94101-06800				2	平面華司	Plain wahser 6 mm
23. 94101-08800				2	平面華司	Plain washer 8 mm
24. 94111-10800				1	彈簧華司	Spring washer 10 mm
25. 94111-12800				1	彈簧華司	Spring washer 12 mm
27. 94251-08400				1	固定梢	Lock pin 8 mm (latch pin)
28. 90133-028-010				2	後剎車臂螺栓	RR. brake stopper arm bolt
29. 94201-16150-0A				2	開口梢	Split pin 1.6×15
30. 5070A-S11-000	34			1	後座踏桿組	Pillion step bar comp

註：價格如有變動以新價格為準，恕不另行通知！

 TEAMWORLD IND. 1999.11

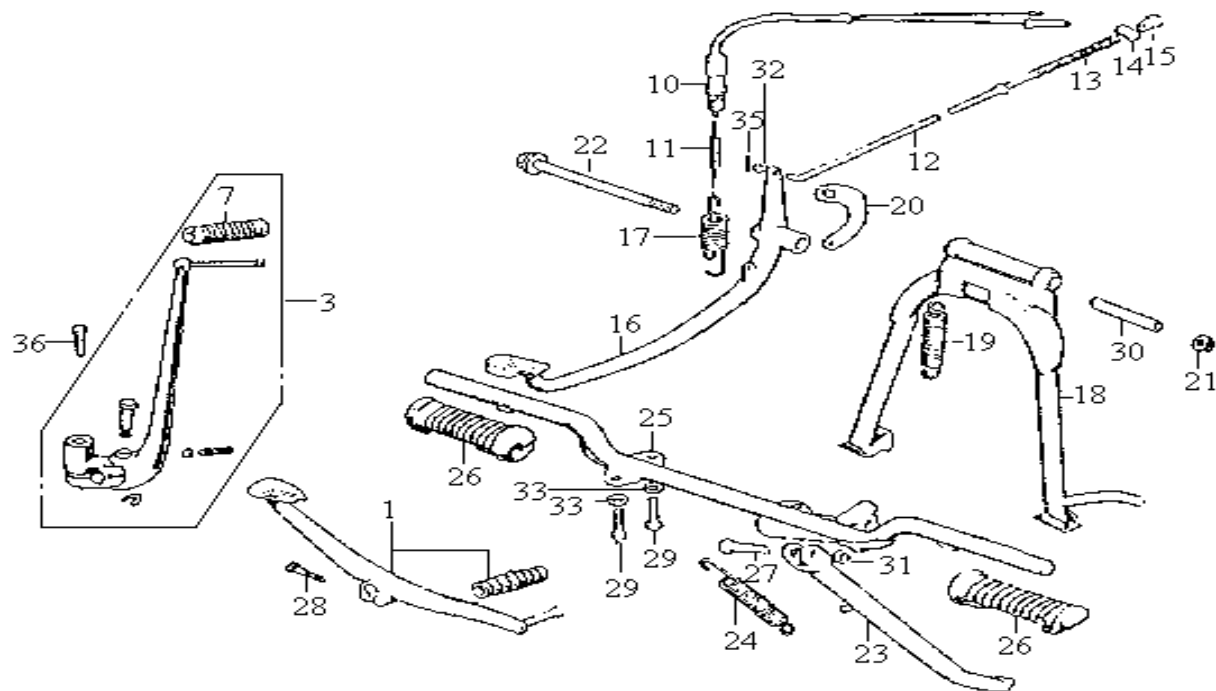

MODEL(S) 125MR		CHANGE DATE	A P P L Y	Q T Y R E Q	DESCRIPTION
PARTS NUMBER	參考價				
1. 2470A-S07-000	90			1	變速桿組 Gear change pedal comp
3. 28300-B08-010	190			1	起動桿總成 Kick starter arm assy
7. 28311-001-000				1	起動桿腳踏橡皮 Kick starter rubber
10. 35350-324-880	25			1	剎車燈開關總成 Stop, switch assy
11. 35357-B01-000				1	剎車燈開關彈簧 Stop switch spring
12. 43450-B04-000				1	後剎車桿 RR. brake rod
13. 43472-B04-000				1	後剎車桿彈簧 RR. brake rod spring
14. 95015-31001				1	後剎車臂接頭 RR. brake arm joint A
15. 95015-41000-0A				1	後剎車調整螺絲 FR. brake adjust nut
16. 46500-B04-000-H1	115			1	剎車踏板 Brake pedal comp
17. 46514-107-010				1	剎車踏板彈簧 Brake pedal spring
18. 50500-B08-000-BK	150			1	主腳架 Main stand comp
19. 50522-028-010				1	主腳架彈簧 Main stand spring
20. 50523-107-000				1	主腳架彈簧鉤 Main stand spring hook
21. 90306-KF0-003	30			1	六角緣面螺栓 Flange nut 12 mm
22. 50526-B04-010	42			1	主腳架樞軸螺絲 Main stand pivot bolt
23. 50530-B06-000-BK	65			1	側支架 Side stand bar comp
24. 95014-72102-0A				1	側支架彈簧 Side stand spring
25. 50610-B08-010	126			1	腳踏桿 Step bar comp
26. 50661-B08-000				2	腳踏桿橡皮 Step rubber
27. 90108-B06-000				1	側支架螺絲 Side stand screw

註：價格如有變動以新價格為準，恕不另行通知！

TEAMWORLD IND. 1999.11

F-16-1 Brake Pedal . Main Stand. Step Bar剎車踏板.主腳架.腳踏桿

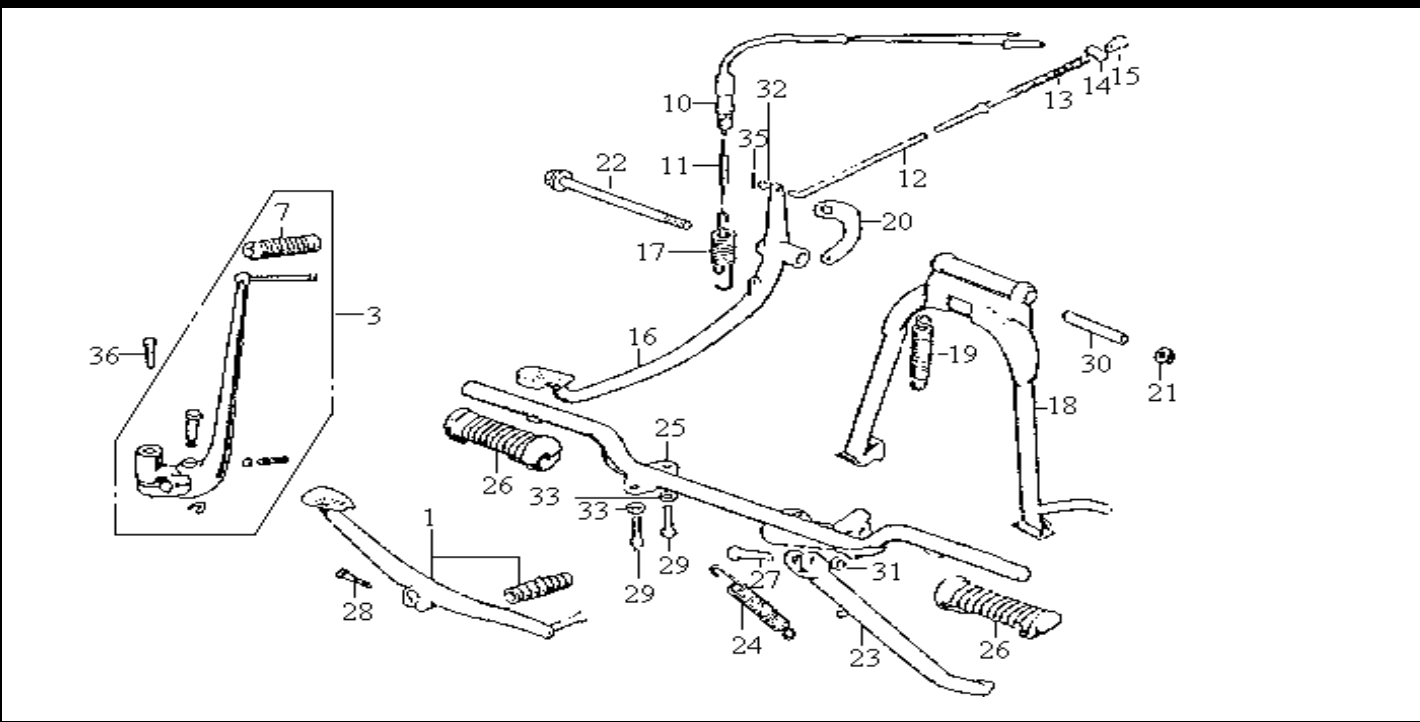

MODEL(S) 125MR		A P P L Y	Q T Y R E Q		
BLOCK NO. A-1	CHANGE DATE				
DESCRIPTION	參考價				
28. 92101-06020-0H	28		1	六角緣面螺栓	HEX. bolt 6x20
29. 92101-08020-0H			4	六角緣面螺栓	HEX. bolt 8x20
30. 50525-B04-000			1	主腳架襯筒	Main stand distance collar
31. 94002-10080-0S			1	六角緣面螺帽	HEX. nut 10 mm
32. 94101-06800			1	平面華司	Plain washer 6 mm
33. 94111-08800			4	彈簧華司	Spring washer 8 mm
35. 94201-16150-0A			1	開口梢	Split pin 1.6x15
36. 92101-08040-0H			1	六角緣面螺栓	HEX. bolt 8x40

註：價格如有變動以新價格為準，恕不另行通知！



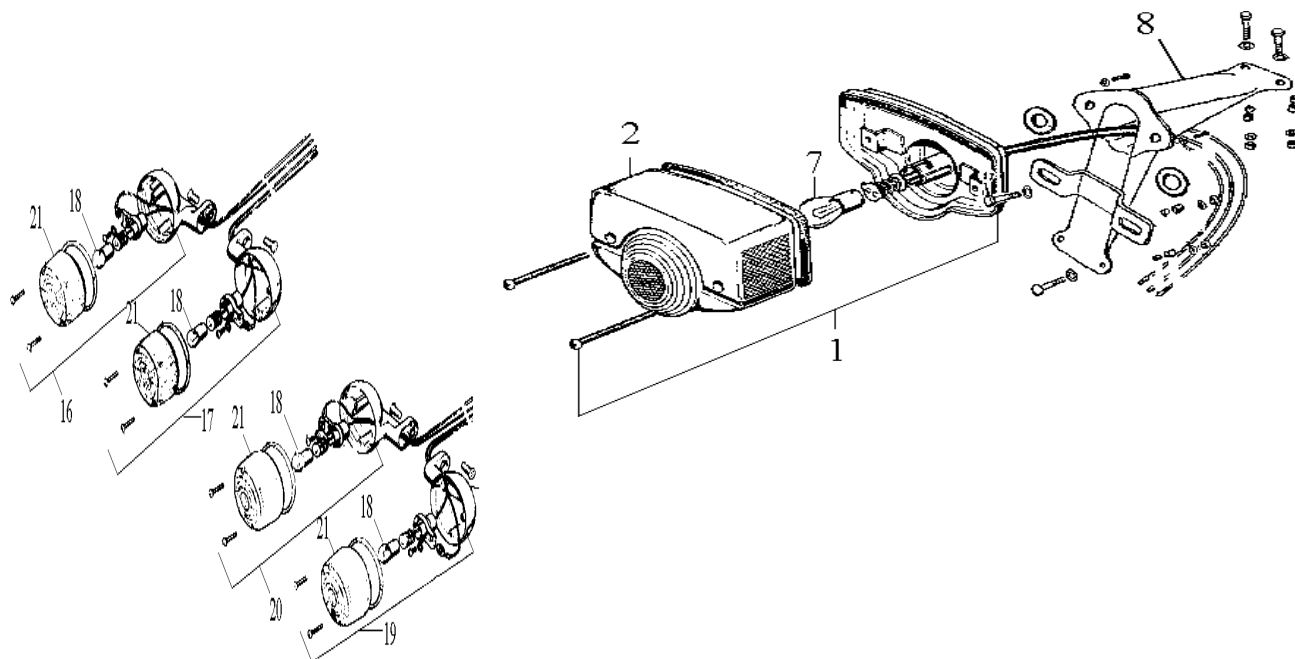

MODEL(S) 125MR		CHANGE DATE	A P P L Y	Q T Y R E Q		
BLOCK NO. A-1						
PARTS NUMBER	參考價				DESCRIPTION	
1. 33700-B08-000	150			1	尾燈總成	Tail light assy.
2. 33701-A01-000	35			1	尾燈殼	Tail light lens
7. 34906-B06-000				2	燈泡	Stop tail light bulb 12V 8/20W
8. 84701-B04-010				1	牌照架	Number plate bracket
16. 33400-B08-020	90			1	前右方向燈組	R FR. winker assy.
17. 33450-B08-020	90			1	前左方向燈組	L FR. winker assy.
18. 34905-B06-000				4	燈泡	Winker bulb 12V/10W
19. 33600-B08-000	120			1	右後方向燈	R RR. winker assy.
20. 33650-B08-000	120			1	左後方向燈	L RR. winker assy.
21. 33405-B08-020	30			2	方向燈殼	Winker lens

註：價格如有變動以新價格為準，恕不另行通知！

TEAMWORLD IND. 1999.11

F-19 Wire Harness . Battery 電路主線.電瓶

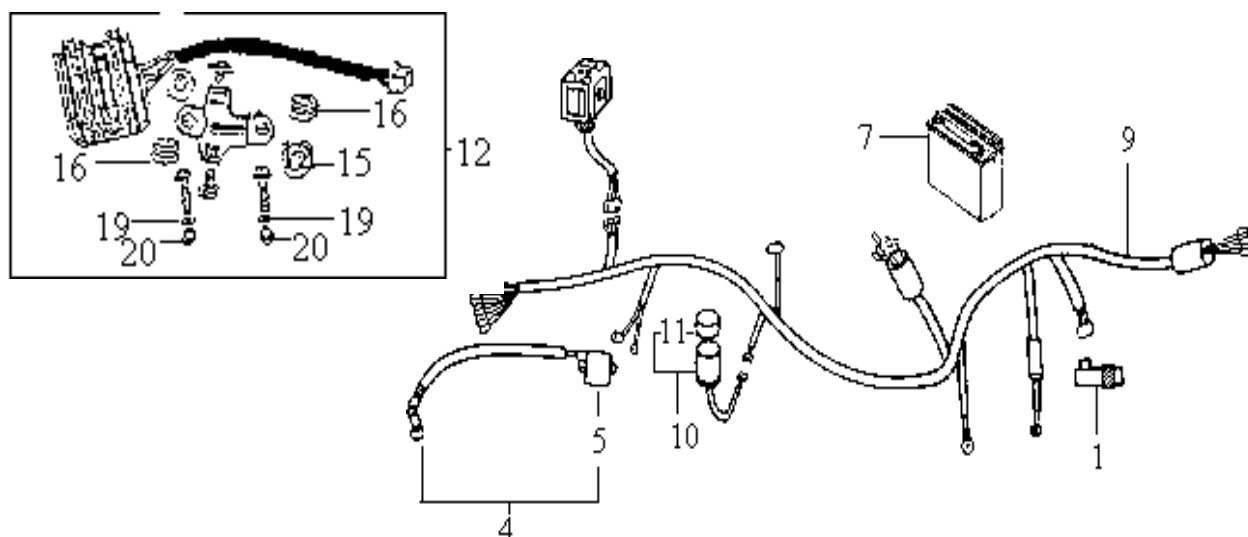

MODEL(S) 125MR		CHANGE DATE	A P P L Y	Q T Y R E Q		
BLOCK NO. A-1						
PARTS NUMBER	參考價				DESCRIPTION	
1. 30400-S07-000	435			1	C.D.I.總成	C.D.I. unit assy
4. 30500-441-930	252			1	點火線圈總成	Ignition coil assy
5. 30510-441-930	255			1	點火線圈	Ignition coil comp
7. 1Y01S0701-Y				1	電瓶總成	Battery assy (12N7A-3A)
9. 32100-S11-020	290			1	配線	Wire harness
10. 38300-B06-000	42			1	方向燈斷續器總成	Winker relay assy
11. 38306-324-941				1	方向燈斷續器懸吊	Winker relay suspension
12. 3160A-S06-000	520			1	整流調整器總成	Reg,rec. assy
15. 84706-163-670				1	套環	Tail light MT, collar
16. 80101-B08-010				1	橡皮墊	RR. fender a half
19. 94101-06800		1	平面華司	Plain washer 6 mm		
20. 94050-08080		1	六角緣面螺帽	Flange nut 8 mm		

註：價格如有變動以新價格為準，恕不另行通知！



TEAMWORLD IND. 1999.11

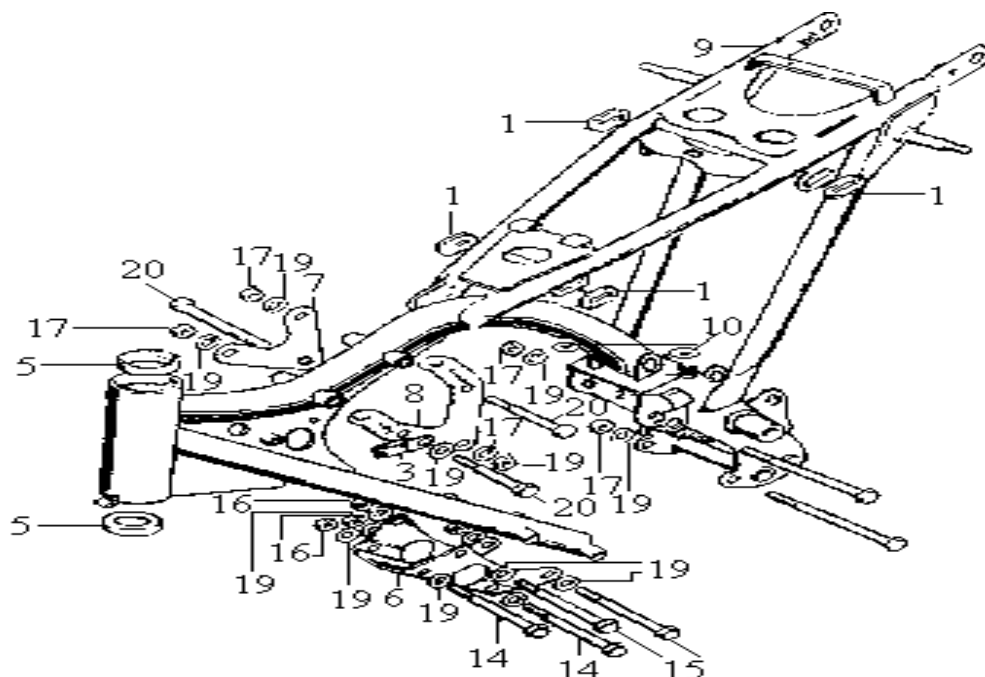

MODEL(S) 125MR		CHANGE DATE	A P P L Y	Q T Y R E Q	DESCRIPTION		
BLOCK NO. A-1							
PARTS NUMBER	參考價						
1. 17247-B04-000	135			4	濾清器側蓋橡皮圈 Air cleaner case grommet A		
3. 37269-324-880				1	導線夾 Cable guide clip		
5. 50301-A08-000				2	鋼珠座 Steering ball race		
6. 50351-S07-000				1	引擎前懸吊 FR. eng. hanger plate		
7. 50353-B08-000				1	引擎右上懸吊 R. engine upper hanger plate		
8. 50354-B08-300	1			引擎左上懸吊 L. eng. hanger upper plate			
9. 50100-B1C-0010	3550			1	車架 Frame body comp		
10. 83551-B04-000				2	濾清器箱橡皮圈 Air cleaner case grommet		
14. 92501-08069-0H				2	袋型螺栓 Cap bolt 8×69		
15. 92501-08088-0H				2	袋型螺栓 Cap bolt 8×88		
16. 94021-08080-0S				4	袋型螺栓 HEX. cap nut 8 mm		
17. 94030-08080				5	六角緣面螺帽 HEX. nut 8 mm		
19. 94101-08800				15	平面華司 Plain washer 8 mm		
20. 92501-08088-0H				3	袋型螺栓 Cap bolt 8x88		

註：價格如有變動以新價格為準，恕不另行通知！

TEAMWORLD IND. 1999.11

PAGE:033

上一頁

下一頁

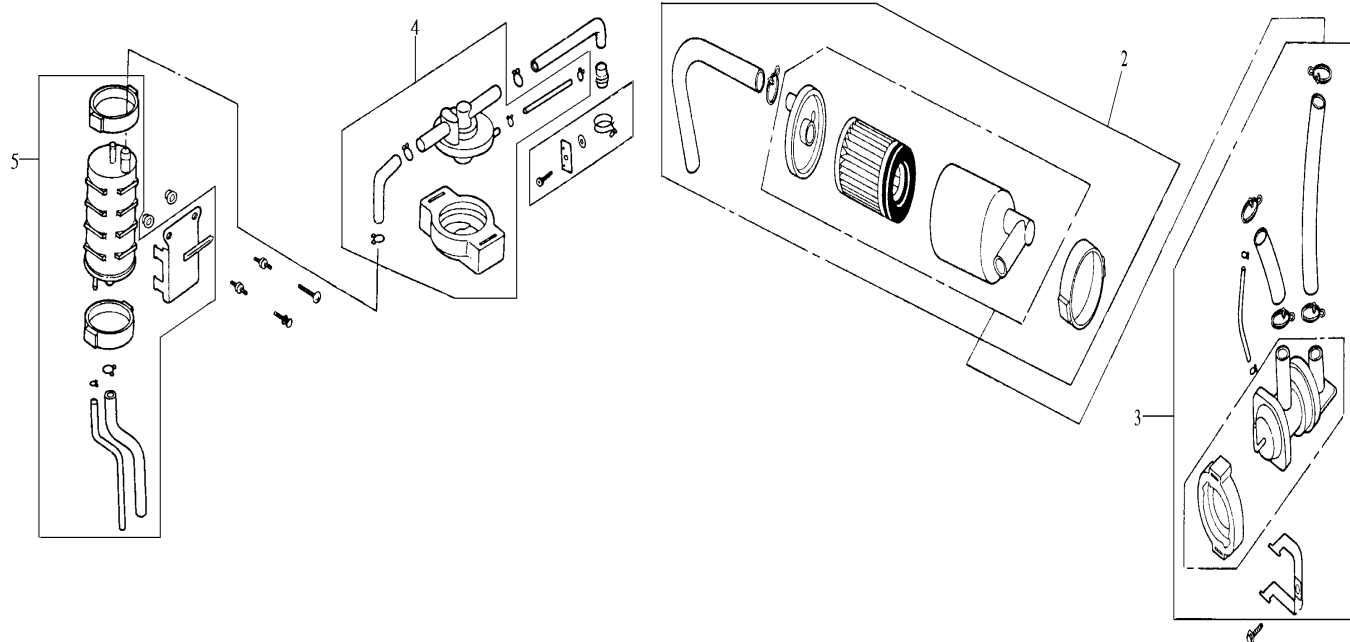
F-21 Air injection system. E.E.C. 空氣噴射系統. 燃油蒸氣控制系統

MODEL(S) 125MR		CHANGE DATE	A P P L Y	Q T Y R E Q		
BLOCK N.A-1						
PARTS NUMBER	參考價				DESCRIPTION	
2. 1880A-N14-000	200			1	二次空氣濾清器組	A. I. Air cleaner unit
3. 1865A-N14-000	460			1	空氣噴射切斷閥組	A.I.C.V. unit
4. 1744A-N14-000	250			1	油氣清除控制閥總	P.C.V. assy
5. 1756A-N14-010	230			1	油氣過濾罐總成	Canister assy

註：價格如有變動以新價格為準，恕不另行通知！



TEAMWORLD IND. 1999.11

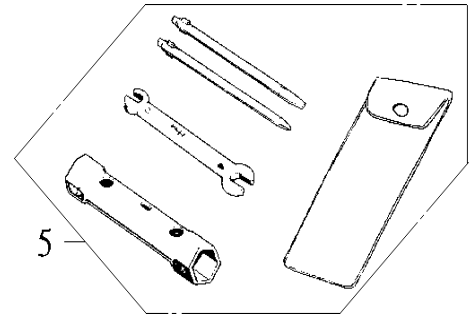
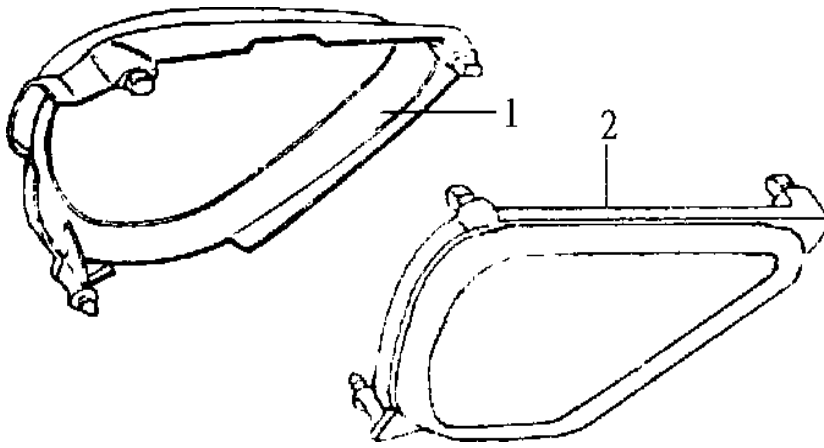

MODEL(S) 125MR		CHANGE DATE	A P P L Y	Q T Y R E Q		
BLOCK NO. A-1						
PARTS NUMBER	參考價				DESCRIPTION	
1. 8354G-B1C-0002	232			1	右側蓋組	R. side cover assy
2. 8364G-B1C-0002	232			1	左側蓋組	L. side cover assy
5. 89010-M51-000				1	工具組	Tools assy.

註：價格如有變動以新價格為準，恕不另行通知！

 TEAMWORLD IND. 1999.11

零件號碼索引

MODEL:125MR

1999.

PARTS NO.	NO.		PARTS NO.	NO.		PARTS NO.	NO.	
11000			14535-107-010	E05		17200-B1C-000	F10	
11100-S04-020	E15		14550-B04-020	E05		17211-N21-000	F10	
11191-S04-010	E15		14562-B04-010	E05		17247-B04-000	F20	
11200-S04-020	E15		14564-107-000	E05		17510-N14-060-G	F08	
11330-S04-010	E06		1456A-B04-000	E05		17611-B04-000	F08	
11341-S04-010	E04		14711-B12-000	E03		17613-051-010	F08	
11361-B12-000	E04		14721-B12-000	E03		17620-N12-010	F08	
11393-B04-001	E06		14751-324-000	E03		17910-B2A-000	F01	
11395-S04-000	E04		14761-324-000	E03		17950-B2A-000	F02	
12000			14771-B08-000	E03		18000		
12100-S04-030-A	E01		14775-B08-000	E03		18231-B04-000	F11	
12101-S04-030	E01		14776-B08-000	E03		18233-B08-000	F11	
12191-B25-000	E01		14781-107-003	E03		18241-N14-000	F11	
12200-N14-001	E01		15000			18291-MN5-650	F11	
12206-B12-300	E01		15100-S04-000	E07		1830A-B1E-000-G	F11	
12209-B12-000	E03		15131-S04-010	E07		18353-B09-000	F11	
12251-B3D-000	E01		15421-107-000	E05		22000		
12339-383-000	E02		15426-107-000	E05		22100-B06-000	E08	
1233A-B12-000	E02		15430-B08-000	E07		2210A-B08-000	E08	
12341-B12-010	E02		15436-107-000	E07		22121-107-010	E08	
1236A-B04-000	E01		1543A-B06-000	E07		22201-107-000-A	E08	
1236A-B04-000	E05		15441-107-000	E07		22311-107-000-A	E08	
13000			15446-107-000	E07		22350-107-010	E08	
13000-S04-300	E09		15451-B08-000	E07		22361-107-000	E08	
13011-B12-010	E09		15459-107-000	E07		22366-B06-000	E08	
13101-B12-000	E09		1565A-B06-000	E06		22401-178-010	E08	
13111-286-000	E09		1576A-S08-000	E15		2271A-B12-000	E06	
13201-446-770-H1	E09		15772-500-013	E15		22815-B06-000	E06	
13381-KK3-830	E09		16000			22821-B06-003	E06	
14000			16000-N21-000	E14		22838-B06-020	F01	
14100-B12-010	E03		16015-B25-000	E14		22850-B06-000	E08	
14311-KK3-831	E09		16017-B25-000	E14		22870-S07-000	F01	
14321-107-010	E05		16100-B1C-000	E14		23000		
14431-B12-000	E03		16212-B12-000	E01		23121-B04-000	E07	
1443A-B12-000	E03		16212-B25-300	E14		23211-108-010	E11	
14451-B04-000	E03		16213-B12-000	E01		2321A-S08-000	E11-1	
14456-107-010	E03		16229-B12-000	E01		23221-KK3-830	E11	
14500-324-000	E05		1690A-N21-030	F08		2322A-S08-000	E11-1	
14520-B08-000	E05		16950-N14-010	F08		23426-108-300	E11	
14530-B04-010	E05		17000			23427-439-000	E11	

回首頁

下一頁

零件號碼索引

PARTS NO.	NO.		PARTS NO.	NO.		PARTS NO.	NO.	
23431-107-300	E11		30000			37000-S07-020	F03	
23441-108-000	E11		30400-S07-000	F19		37200-S07-000	F03	
23451-S08-000	E11		30500-441-930	F19		37212-B08-000	F03	
23461-S08-000	E11		30510-441-930	F19		37230-B08-000	F03	
23471-S08-000	E11		31000			37260-S07-000	F03	
23481-S08-000	E11		31100-S07-000	E04		37262-B08-000	F03	
23491-S08-000	E11		3111A-S07-000	E04		37269-324-880	F20	
23501-S08-000	E11		31120-S07-010	E04		37300-S07-000	F03	
23511-S08-000	E11		31200-S04-000	E13		37800-N14-000	F08	
23520-B04-000	E11		3160A-S06-000	F19		38000		
23530-107-000	E11		32000			38100-B06-000	F05	
23801-B02-000	E11		32100-S11-020	F19		38300-B06-000	F19	
23811-KR3-600	E11		32161-B08-000	F01		38306-324-941	F19	
24000			33000			40000		
24211-B04-000	E10		33100-B06-000	F04		40500-B08-000	F15	
24221-KK3-830	E10		33101-B04-000	F04		40543-B04-000	F13	
24231-B04-010	E10		33121-B04-000	F04		40544-B04-030	F13	
24241-107-000	E10		33131-B04-000	F04		40545-X11-000	F15	
24300-S04-000	E10		33133-B04-000	F04		41000		
24411-B04-000	E10		33400-B09-020	F17		41201-N21-000	F13	
24430-B06-000	E10		33405-B08-000	F17		41241-B08-000-A	F13	
24435-B08-000	E10		33600-M05-000	F17		42000		
24610-S08-000	E10		33650-M05-000	F17		42301-B08-000	F13	
2461A-B06-000	E10		33700-M05-000	F18		42303-B04-000	F13	
24651-107-000	E10		33701-A01-000	F18		42304-B04-000	F13	
2470A-S07-000	F16		33741-B06-000	F06		42313-B04-000	F13	
28000			34000			42601-S08-000-SH	F13	
28110-S04-300	E13		34901-B06-000	F04		42607-N21-000-A	F13-1	
28114-S04-000	E13		34905-B06-000	F17		42610-B04-000	F13	
28130-S04-000	E13		34906-B06-000	F18		42620-B08-000	F13	
28132-S04-000	E13		35000			42653-704-000	F13	
28211-107-000	E12		3501A-B1C-000	F02		42701-B05-000	F13	
28221-107-010	E12		35150-324-980	F01		43000		
28250-B08-000	E12		35250-B06-020	F01		43101-B04-030-SH	F13	
2825A-B08-000	E12		35350-324-880	F16		4312A-B06-000	F13-1	
2825A-B1C-000	E11		35357-B01-000	F16		43141-B04-000	F07	
28261-107-000	E12		35750-A08-000	E04		43141-B04-000	F13	
28271-107-000	E12		35753-B04-000	E10		43410-B04-000	F13	
28300-B08-010	F16		35755-B06-000	E04		43431-B06-000	F15	
28311-001-000	F16		37000			43450-B04-000	F16	

[上一頁](#)
[下一頁](#)

零件號碼索引

PARTS NO.	NO.		PARTS NO.	NO.		PARTS NO.	NO.	
43472-B04-000	F16		5070A-S11-000	F15		77200-N26-000	F09	
44000			51000			80000		
44301-B05-010	F07		51400-B05-510	F06		80101-B08-010	F09	
44311-B08-000	F07		51410-B05-510	F06		80101-B08-010	F19	
44601-A08-000-SH	F07		51425-B04-500-M1	F06		80102-M05-000	F09	
44607-N21-000-A	F07		51445-M45-000	F06		80105-B08-000	F09	
44620-A08-000	F07		51500-B05-510	F06		80109-A01-000	F09	
44701-B06-000	F07		51602-E19-000-H1	F06		80110-B03-000	F09	
44806-B02-020	F07		51606-E19-000-H1	F06		81000		
44830-B09-000	F03		51621-B04-010	F06		81200-M05-020	F09	
45000			52000			83000		
45100-B06-000-SH	F07		52100-N25-000-BK	F15		83500-N21-910-ZI	F21	
4512A-096-651	F07		52147-B04-300	F15		8350A-B12-000	F10	
45133-B08-000	F07		52161-051-000	F15		83541-N21-900-T2	F21	
45133-B08-000	F13-1		52400-M05-000	F14		83551-B04-000	F20	
45410-B08-010	F07		53000			83600-N21-910-ZI	F21	
45436-A08-000	F07		53100-M05-000-H1	F02		83641-N21-900-T2	F21	
45436-A08-000	F13-1		53131-B08-000	F02		84000		
45450-B09-010	F01		5314A-N21-000	F01		84701-B04-010	F18	
45465-051-690	F04		53166-B08-000	F01		84706-163-670	F19	
46000			53170-B08-NH	F01		88000		
46500-B04-000-H1	F16		53171-324-880-NH	F01		88110-A05-010	F01	
46514-107-010	F16		53172-S02-000	F01		88120-A05-010	F01	
50000			5317A-B13-000	F01		89000		
50100-B1E-000	F20		53190-B08-NH	F01		89010-M51-000	F22	
50300-041-000	F05		5319A-S02-000	F01		90000		
50301-A08-000	F20		53200-B08-000-BK	F05		90012-415-000	E03	
50351-S07-000	F20		53201-B04-000	F06		90023-041-000	E10	
50353-B08-000	F20		53211-A08-000	F05		90023-B13-000	E04	
50354-B08-300	F20		53212-A08-000	F05		90031-107-010	E15	
50375-B09-000	F02		53214-001-010	F05		90032-107-010	E15	
50500-B08-000-BK	F16		53215-001-000	F05		90081-B06-000	E01	
50522-028-010	F16		53220-B08-000	F05		9008A-428-010	E04	
50523-107-000	F16		53231-B08-000	F02		9008B-428-010	E04	
50524-A08-000	F11		53600-A02-000	F02		90102-B08-000	F03	
50525-B04-000	F16-1		61000			90103-B08-000	F04	
50526-B04-010	F16		61100-M05-010-G	F05		90103-N21-000	F11	
50530-B06-000-BK	F16		61103-B08-300	F05		90107-V02-000	F11	
50610-B08-010	F16		61301-B14-010-ZC	F04		90108-B06-000	F16	
50661-B08-000	F16		77000			90111-147-000	F10	

上一頁

下一頁

零件號碼索引

PARTS NO.	NO.		PARTS NO.	NO.		PARTS NO.	NO.	
90111-N24-000	F10		91000			92501-08069-0H	F20	
90117-B04-010	F02		91002-446-771	E09		92501-08088-0H	F20	
90118-383-000	F09		91011-B04-000	E09		92700-A02-000	E01	
90121-B01-000	F15		91015-B12-000	E03		92800-12000	E15	
90127-B08-000	F15		91201-B06-000	E11-1		93000		
90128-B06-000	F13-1		91204-259-003	E06		93500-05012-0H	F04	
90133-028-010	F15		91206-B06-000	E10		93500-05016-0H	E04	
90136-107-720	F01		91251-001-020	F07		93500-05030-0H	F01	
90164-X01-000	F05		91252-011-000	F07		93500-06010-0H	E04	
90206-250-000	E03		91255-B08-000	F06		93500-06012-0A	F05	
90231-107-000	E07		91301-200-000	E01		93500-06020-0H	E02	
90304-011-000	F02		91301-B06-000	E02		93500-06028-0H	E04	
90305-GE8-003	F13-1		91301-B06-000	E06		93500-06032-0H	E04	
90306-KF0-003	F16		91302-567-003	E04		93500-06040-0H	E04	
90307-200-000	F13-1		91303-107-000	E01		93500-06040-0H	E06	
90426-KK3-830	E04		91303-107-000	E05		93500-06050-0H	E06	
90442-028-000	E01		91303-377-000	E04		93500-06050-0H	E15	
90443-107-000	E01		91304-107-000	E07		93600-05012-0H	E07	
90451-B04-000	E11		91307-035-000	E06		93700-05012-0H	E07	
90451-B08-000	E10		91317-A08-000	E04		94000		
90452-B04-000	E11		92000			94001-06080-0S	E01	
90453-B04-000	E11		92101-06010-0H	E03		94001-06080-0S	F01	
90454-B04-000	E11		92101-06010-0H	E05		94001-06080-0S	F03	
90455-B04-000	E11-1		92101-06010-0H	E11-1		94001-06080-0S	F11	
90458-B08-000	E12		92101-06010-0H	F15		94001-06080-0S	F13-1	
90459-B04-000	E12		92101-06012-0H	F18		94001-06080-0S	F18	
90461-B04-000	E08		92101-06014-1H	F05		94001-08080-0S	F11	
90462-B04-000	E12		92101-06018-0H	F09		94001-08080-0S	F15	
90503-B06-000	F02		92101-06020-0H	F16-1		94002-10080-0S	F16-1	
90522-200-000	F13-1		92101-06025-0H	E08		94021-08080-0S	F13-1	
90527-B04-000	F14		92101-06025-0H	E10		94021-08080-0S	F20	
90538-B06-000	F02		92101-06025-0H	F01		94021-10020-0S	F14	
90555-B04-000	F14		92101-06025-0H	F07		94030-08080	F06	
90601-B08-000	E12		92101-06025-0H	F09		94030-08080	F20	
90605-A08-000	E08		92101-06032-0H	F13-1		94030-12080	F15	
90605-A08-000	E11-1		92101-06053-0H	E15		94050-08080	F19	
90703-HC4-000	E01		92101-08020-0H	F16-1		94101-06800	E08	
90703-HC4-000	E04		92101-08030-0H	F05		94101-06800	F03	
90703-HC4-000	E06		92101-08040-0H	F16-1		94101-06800	F05	
90800-B04-000	E01		92500-08088-0H	F20		94101-06800	F13-1	

[上一頁](#)
[下一頁](#)

零件號碼索引

PARTS NO.	NO.		PARTS NO.	NO.		PARTS NO.	NO.	
94101-06800	F15		96120-60050-10	F13-1				
94101-06800	F16-1		96120-62020-00	E11-1				
94101-06800	F18		96120-62020-10	F13-1				
94101-06800	F19		96120-63000-10	F07				
94101-08800	F04		96211-06000	F05				
94101-08800	F15		96220-40100	E10				
94101-08800	F20		鏈條					
94109-12000	E15		1C25Hx100	E05				
94111-05800	F18		1C40530-B04-000	F15				
94111-06000	F11		火星塞					
94111-06800	F02		1PD7EA	E01				
94111-06800	F03		輪胎					
94111-06800	F09		1T0127518-4PR-M1	F07				
94111-06800	F13-1		1T0127518-TR4-M1	F07				
94111-06800	F18		1T0130017-4PR-M1	F13				
94111-08800	E01		1T0130017-TR4-M1	F13				
94111-08800	F11		電瓶					
94111-08800	F16-1		1Y01S0701-Y	F19				
94111-10800	F15							
94111-12800	F15							
94201-16150-0A	E06							
94201-16150-0A	F13-1							
94201-16150-0A	F15							
94201-16150-0A	F16-1							
94201-25300-0A	F07							
94251-08400	E07							
94251-08400	F15							
94301-08140	E15							
94401-25140	E09							
94601-15000	E09							
95000								
95014-72102-0A	F16							
95015-31001	F07							
95015-31001	F16							
95015-41000-0A	F16							
95701-06020-08	E13							
96000								
96100-60010-00	E08							
96100-60060-00	E11-1							
96100-62040-00	E11-1							

[上一頁](#)
[回首頁](#)



三陽機車

機種顏色

車架目錄

回主頁

零件目錄





郵政車

(125E1R)



[回首頁](#)

車架部品目錄

CONTENTS FRAME GROUP

F03 前燈組 . 碼錶組
HEAD LIGHT . SPEEDOMETER

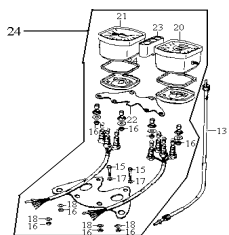

F04 前燈組 .
HEAD LIGHT

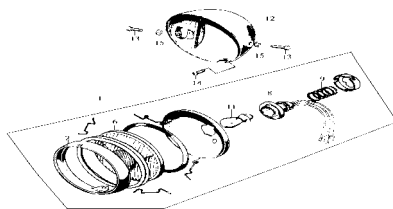

F05 轉向主桿.前土除
STEERING STEM.FR FENDER

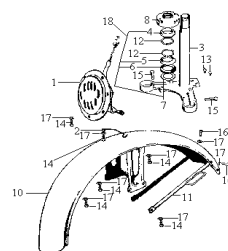

F08 燃油箱 .後避震器
FUEL TANK . RR CUSHION

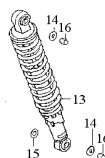
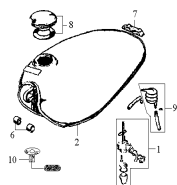

F09 坐墊.後土除
SEAT . RR FENDER

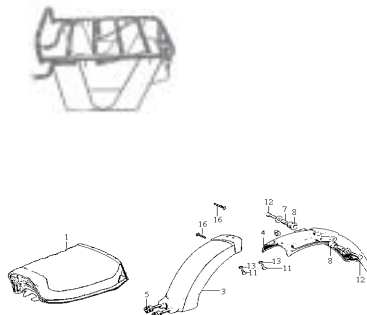

F15 後叉 . 鏈條蓋
RR FORK . CHAIN CASE

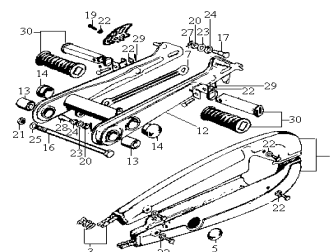

F17 方向燈. 尾燈組
WINKER TAIL LIGHT

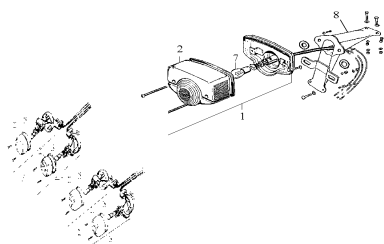

F20 車台
FRAME BODY

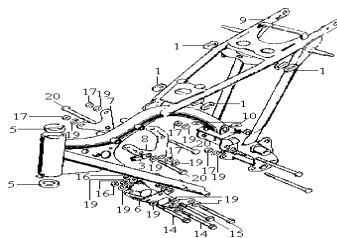

F22 側蓋 . 工具包
SIDR COVER . TOOL

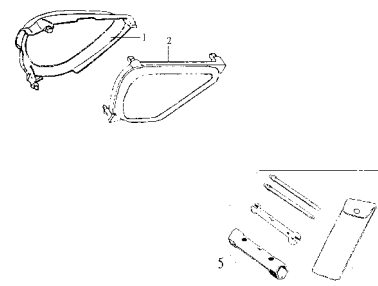

[回首頁](#)

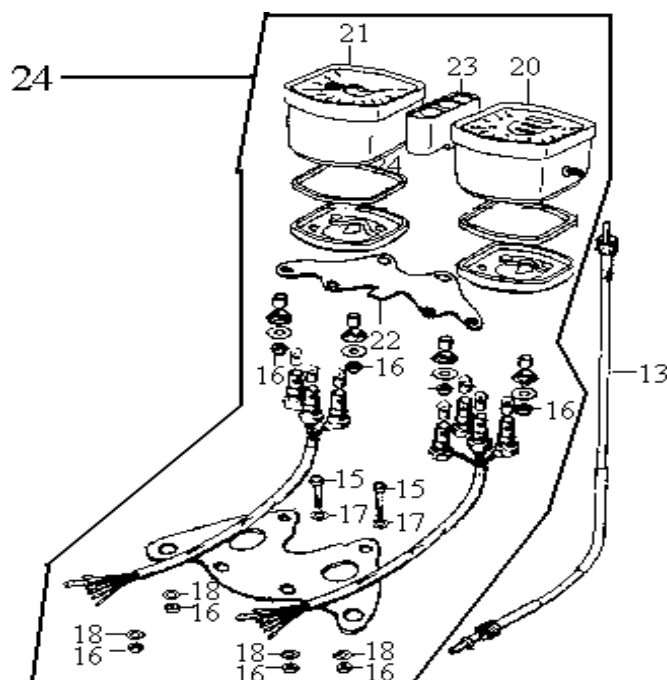

MODEL(S) 125E1R		CHANGE	A P P L Y	Q T Y R E Q	DESCRIPTION
PARTS NUMBER	參考價				
13. 44830-B09-000	29			1	速度錶導線 Speedometer cable comp
15. 90102-B08-000				2	六角螺栓 HEX. bolt 6×14
16. 94001-06080-0S				8	六角螺帽 HEX. nut 6mm
17. 94101-06800				2	平面華司 Plain washer 6mm
18. 94111-06800				8	彈簧華司 Spring washer 6mm
20. 37200-S07-000	580			1	速度錶 Speedometer comp
21. 37300-S07-000	700			1	油量錶 Fuel meter comp
22. 37212-B08-000				1	速度錶固定座 Speedometer holder (Double)
23. 37230-B08-000	170			1	控制燈箱 Pilot lamp box
24. 37000-S07-020	1470			1	儀錶總成 Meter Ass'y

註：價格如有變動以新價格為準，恕不另行通知！

TEAMWORLD IND. 1999.11

F-04 Head Light. Head Light Case 前燈.前燈蓋

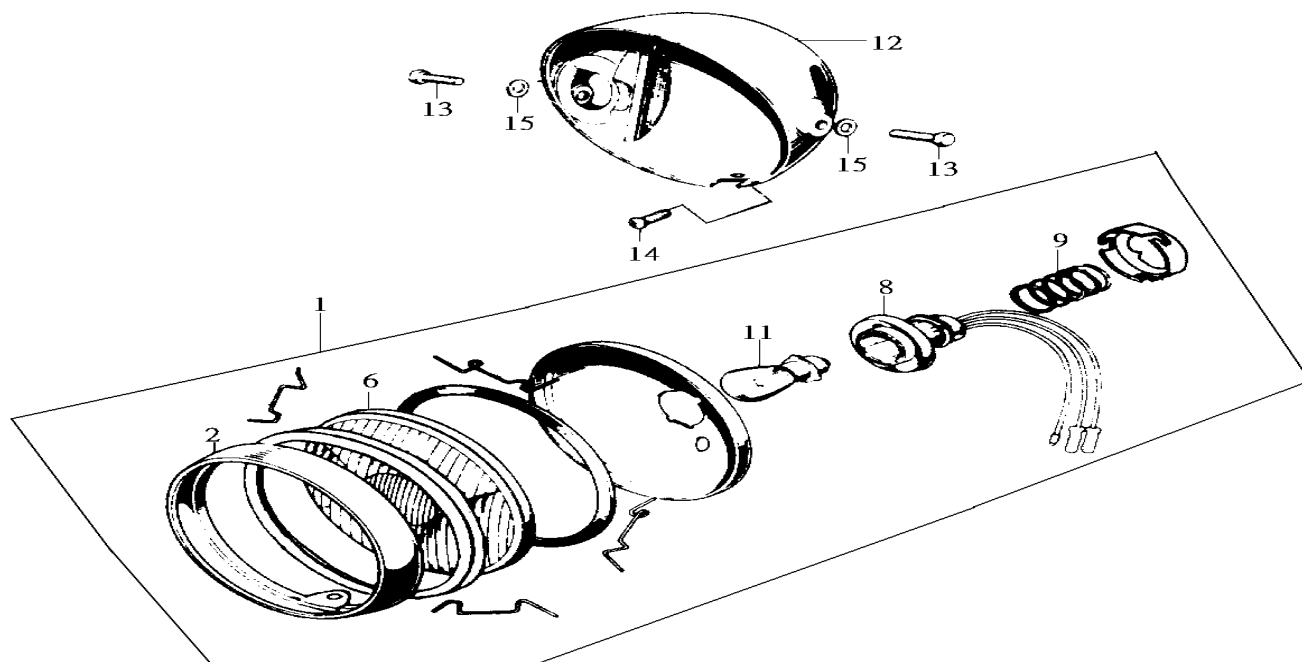

MODEL(S) 125E1R		CHANGE DATE	A P P L Y	Q T Y R E Q				
BLOCK NO. A-1								
PARTS NUMBER	參考價				DESCRIPTION			
1. 33100-B06-000	225			1	前燈	Head light assy		
2. 33101-B04-000	59			1	前燈框	Head light rim		
6. 33121-B04-000	55			1	前燈玻璃	Head light lens		
8. 33131-B04	35			1	前燈座	Head light socket		
9. 33133-B04-000				1	前燈彈簧	Head light spring		
11. 34901-B06-000				1	前燈燈泡	Head light bulb 12v 35w/35w		
12. 61301-B14-010-ZC	120			1	前燈蓋	Head light case		
13. 90103-B08-000				2	六角螺栓	Hex. Bolt 8x14		
14. 93500-05012-0H				1	盆狀螺絲	Pan screw 5x12		
15. 94101-08800				2	平面華司	Plain washer 8mm		

註：價格如有變動以新價格為準，恕不另行通知！

TEAMWORLD IND. 1999.11

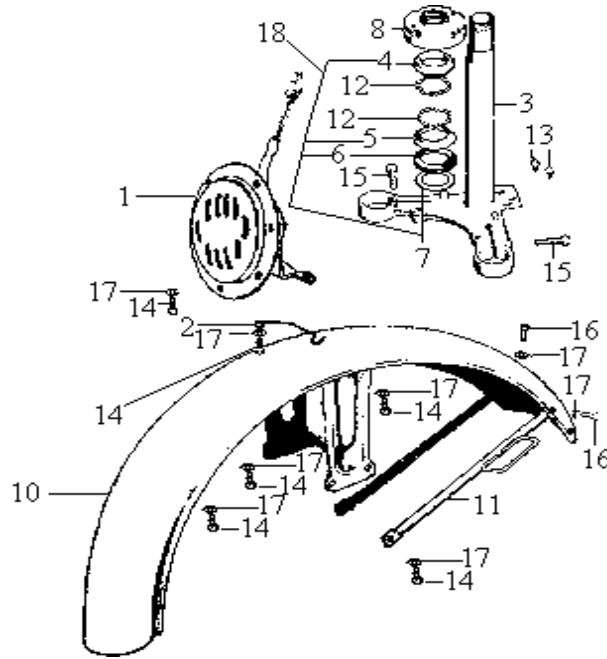

MODEL(S) 125E1R		CHANGE DATE	A P P L Y	Q T Y R E Q		
BLOCK NO. A-1						
PARTS NUMBER	參考價				DESCRIPTION	
1. 38100-B06-000	125			1	喇叭	Horn assy
2. 45465-051-690				1	導夾線	Wire clip
3. 53200-B08-000-BK	310			1	轉向主幹	Steering stem comp
4. 53211-A08-000	25			1	上錐體座圈	Steering top cone race
5. 53212-A08-000	30			1	下錐體座圈	Steering bottom cone race
6. 53214-001-010				1	防塵圈	Steering head dust seal
7. 53215-001-000				1	防塵圈華司	Steering head dust seal washer
8. 53220-B08-000	57			1	轉向首環	Steering head top thread assy
10. 61100-M05-010-G	531			1	前土除	FR. fender assy
11. 61103-B08-300	105			1	前土除支架	FR fender stay
12. 96211-06000				42	鋼珠	Steel ball #6 3/16
13. 90164-X01-000				2	鎖緊螺絲	Flat lock screw 6×12
14. 92101-06014-1H				8	六角螺栓	HEX. bolt 6×14
15. 92101-08030-0H				2	六角螺栓	HEX. bolt 8×30
16. 93500-06012-0A				2	盆狀十字螺絲	Pan screw 6×12
17. 94101-06800				10	平面華司	Plain washer 6 mm
18. 50300-041-000	84			1	珠碗	Ball race set

註：價格如有變動以新價格為準，恕不另行通知！

TEAMWORLD IND. 1999.11

PAGE: 019

上一頁

下一頁

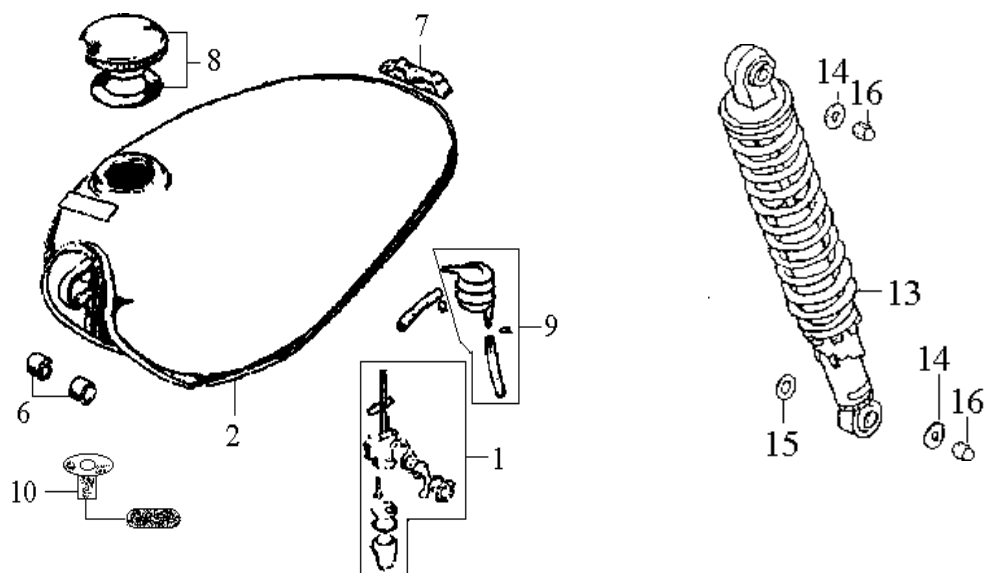
F-08 Fuel Tank. Fuel cock .Rear cushion 燃料箱.油杯.後避震器

MODEL(S) 125E1R		CHANGE DATE	A P P L Y	Q T Y R E Q				
BLOCK NO. A-1								
PARTS NUMBER	參考價				DESCRIPTION			
1. 1695B-N14-010	286			1	油杯總成	Fuel cock assy		
2. 17510-N14-060-G	1700			1	燃料箱	Fuel tank comp		
6. 17611-B04-000				2	燃料箱前橡皮墊	Fuel tank FR. Cushion		
7. 17613-051-010				1	燃料箱後橡皮墊	Fuel tank RR. cushion		
8. 17620-N12-010	350			1	油箱蓋組	Fuel filler cap comp		
9. 1690A-N21-030	60			1	汽油濾清器總成	Fuel strainer assy.		
10. 37800-N14-000	190			1	汽油油量計總成	Fuel unit assy.		
13. 52400-M05-000	350			2	後避震器總成	RR. cushion assy.(BK-001C)		
14. 90527-B04-000				4	華司	Washer 10.3×36×2		
15. 90555-B04-000				2	華司	Washer 12 mm		
16. 94021-10020-0S				4	袋形螺帽	Blind nut 10 mm		

註：價格如有變動以新價格為準，恕不另行通知！

 TEAMWORLD IND. 1999.11

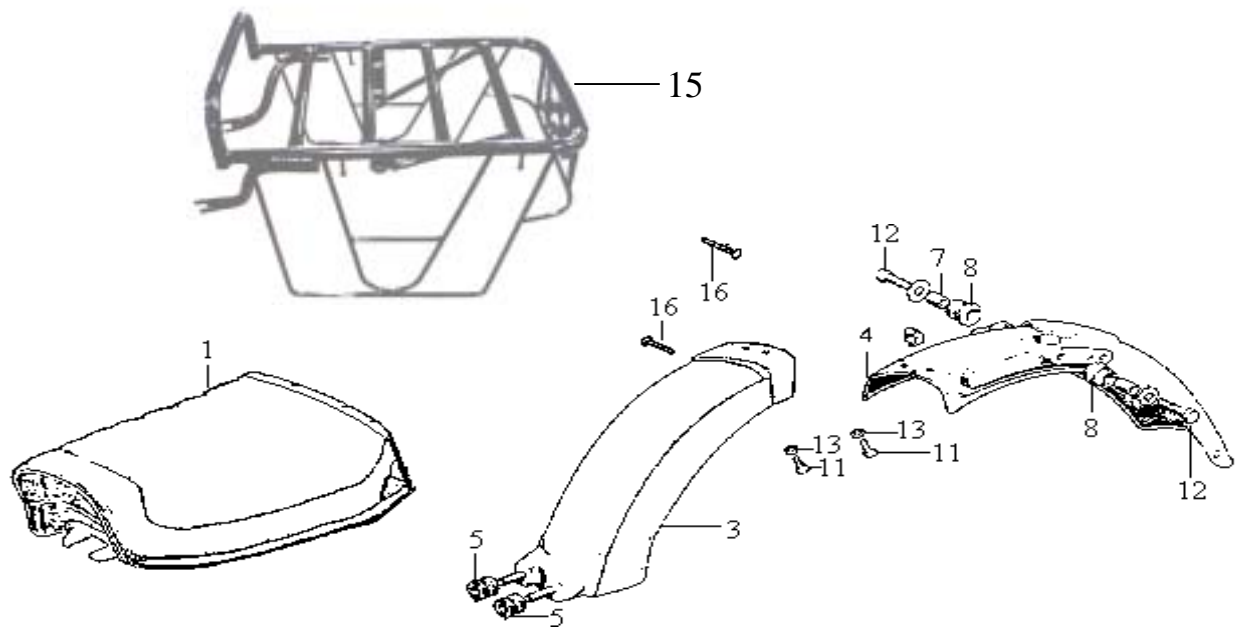

MODEL(S) 125E1R		CHANGE DATE	A P P L Y	Q T Y R E Q				
BLOCK NO. A-1								
PARTS NUMBER	參考價				DESCRIPTION			
1. 77200-N26-000	474			1	座墊	Single seat comp		
3. 80101-B08-010				1	後土除前半部	RR fender A Half		
4. 80102-M05-000	1110			1	後土除後半部	RR. fender B half		
5. 80105-B08-000				1	導線橡皮孔	Cord grommet		
7. 80109-A01-000				2	後土除固定套管B	Rear fender collar B		
8. 80110-B03-000				2	後土除避震墊A	Rear fender cushion A		
11. 92000-06018-0H				2	六角螺栓	HEX. bolt 6×18		
12. 92000-06025-0H				2	六角螺栓	HEX. bolt 6×25		
13. 94111-06800				2	彈簧華司	Spring washer 6 mm		
15. 81200-M05-020-BK	798			1	載貨架	Luggage carrier		
16. 90118-383-000				2	墊圈螺絲	Washer bolt 6×6		

註：價格如有變動以新價格為準，恕不另行通知！

TEAMWORLD IND. 1999.11

F15 Rear Fork . Chain Case 後叉.鏈條蓋

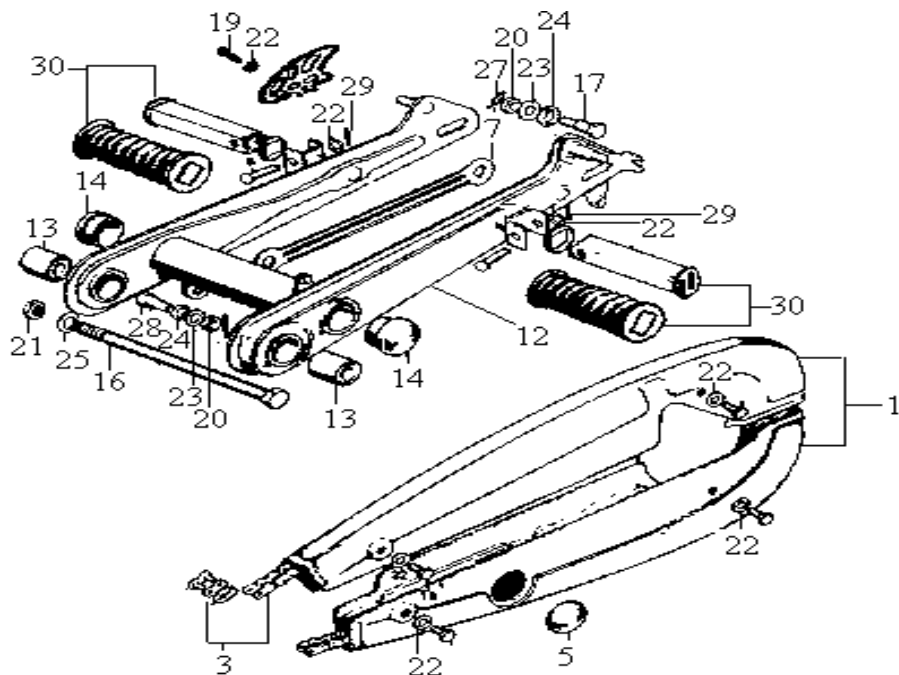

MODEL(S)		CHANGE DATE	A P P L Y	Q T Y R E Q	DESCRIPTION	
BLOCK NO. A-2						
PARTS NUMBER	參考價					
1. 40500-B04-000	200	12/7/99	Y	1	鏈條蓋組	Drive chain case ass'y
3. 1C40530-B04-000	185			1	鏈條	Drive chain 428×108L
5. 40545-X11-000				1	鏈條箱孔蓋	Chain case peep hole cap
7. 43431-B06-000	24			1	後剎車平衡臂	RR. brake stopper arm
12. 52100-N25-000	750			2	後叉	RR. fork comp.
13. 52147-B04-300	25			2	後叉襯套	RR. fork pivot bush
14. 52161-051-000				1	後叉連接桿蓋	Cross member side cap
16. 90121-B01-000	36			1	後叉軸	RR. fork pivot bolt
17. 90127-B08-000				1	後剎車螺栓	RR. fork torque bolt
19. 92101-06010-0H				2	六角螺栓	HEX. bolt 6×16
20. 94001-08080-0S				1	六角螺帽	HEX. nut 8 mm
21. 94030-12080				7	六角螺帽	HEX. nut 12mm
22. 94101-06800				2	平面華司	Plain wahser 6 mm
23. 94101-08800				2	平面華司	Plain washer 8 mm
24. 94111-10800				1	彈簧華司	Spring washer 10 mm
25. 94111-12800				1	彈簧華司	Spring washer 12 mm
27. 94251-08400				1	固定梢	Lock pin 8 mm (latch pin)
28. 90133-028-010				2	後剎車臂螺栓	RR. brake stopper arm bolt
29. 94201-16150-0A				2	開口梢	Split pin 1.6×15
30. 5070A-S11-000	34			1	後座踏桿組	Pillion step bar comp

註：價格如有變動以新價格為準，恕不另行通知！

 TEAMWORLD IND. 1999.11

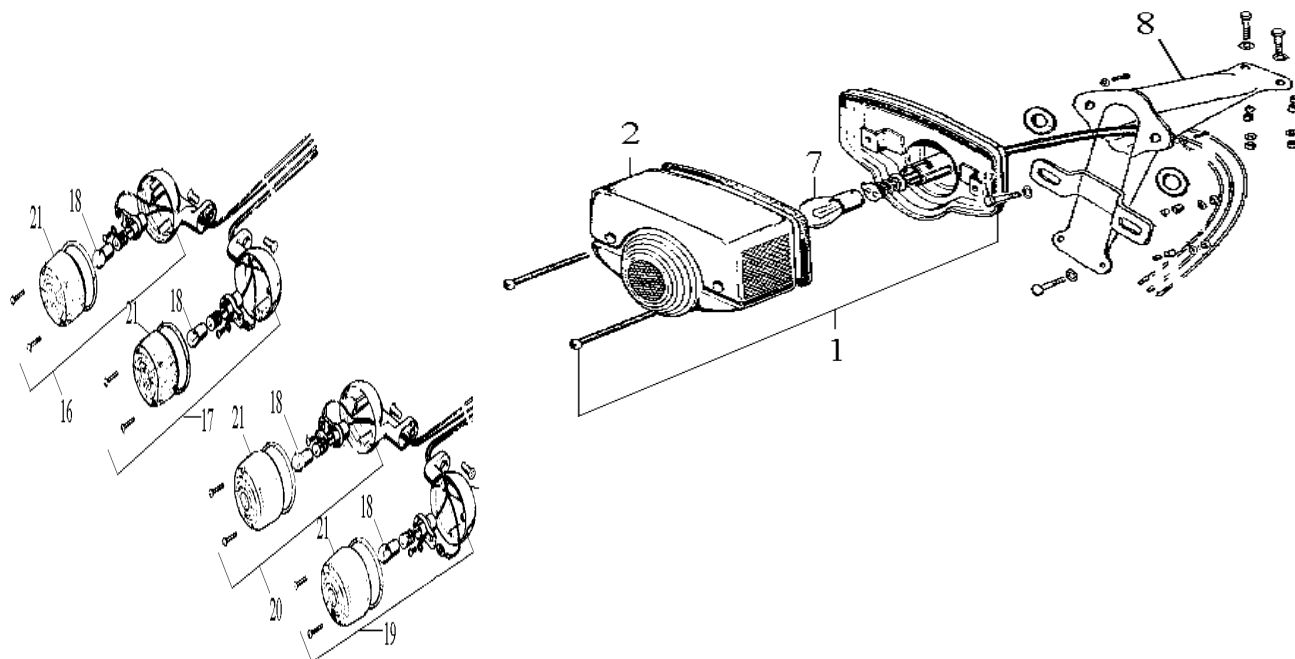

MODEL(S) 125E1R		CHANGE DATE	A P P L Y	Q T Y R E Q		
BLOCK NO. A-1						
PARTS NUMBER	參考價				DESCRIPTION	
1. 33700-M05-000	150			1	尾燈總成	Tail light assy.
2. 33701-A01-000	35			1	尾燈殼	Tail light lens
7. 34906-B06-000				2	燈泡	Stop tail light bulb 12V 8/20W
8. 84701-B04-010				1	牌照架	Number plate bracket
16. 33400-B09-020	90			1	前右方向燈組	R FR. winker assy.
17. 33450-B09-020	90			1	前左方向燈組	L FR. winker assy.
18. 34905-B06-000				4	燈泡	Winker bulb 12V/10W
19. 33600-M05-000	120			1	右後方向燈	R RR. winker assy.
20. 33650-M05-000	120			1	左後方向燈	L RR. winker assy.
21. 33405-B09-020	30			2	方向燈殼	Winker lens

註：價格如有變動以新價格為準，恕不另行通知！

TEAMWORLD IND. 1999.11

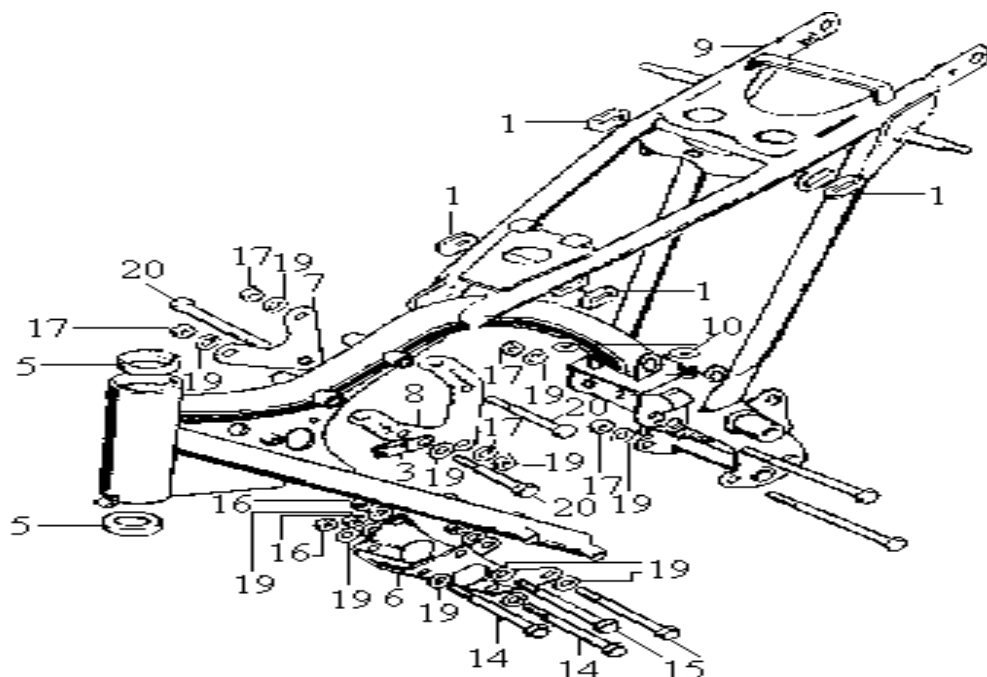

MODEL(S) 125E1R		CHANGE DATE	A P P L Y	Q T Y R E Q		
BLOCK NO. A-1						
PARTS NUMBER	參考價				DESCRIPTION	
1. 17247-B04-000	135			4	濾清器側蓋橡皮圈 Air cleaner case grommet A	
3. 37269-324-880				1	導線夾 Cable guide clip	
5. 50301-A08-000				2	鋼珠座 Steering ball race	
6. 50351-S07-000				1	引擎前懸吊 FR. eng. hanger plate	
7. 50353-B08-000				1	引擎右上懸吊 R. engine upper hanger plate	
8. 50354-B08-300	1			引擎左上懸吊 L. eng. hanger upper plate		
9. 50100-B1E-000	3550			1	車架 Frame body comp	
10. 83551-B04-000				2	濾清器箱橡皮圈 Air cleaner case grommet	
14. 92501-08069-0H				2	袋型螺栓 Cap bolt 8×69	
15. 92501-08088-0H				2	袋型螺栓 Cap bolt 8×88	
16. 94021-08080-0S				4	袋型螺栓 HEX. cap nut 8 mm	
17. 94030-08080				5	六角緣面螺帽 HEX. nut 8 mm	
19. 94101-08800				15	平面華司 Plain washer 8 mm	
20. 92501-08088-0H				3	袋型螺栓 Cap bolt 8x88	

註：價格如有變動以新價格為準，恕不另行通知！

TEAMWORLD IND. 1999.11

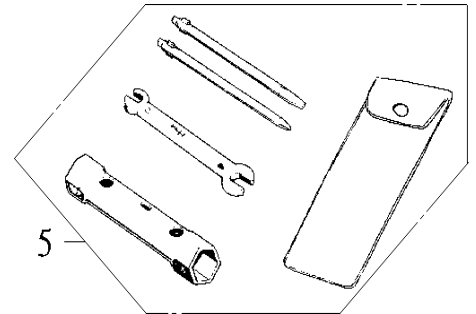
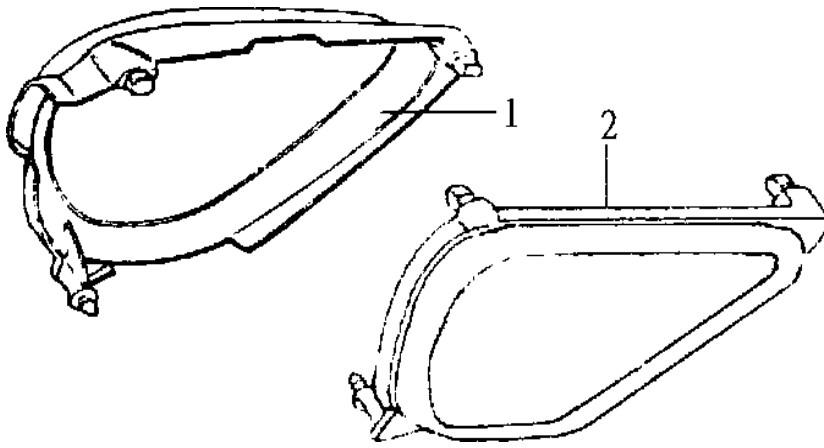

MODEL(S) 125E1R		CHANGE DATE	A P P L Y	Q T Y R E Q	DESCRIPTION
PARTS NUMBER	參考價				
1. 83500-N21-910-ZI	232			1	右側蓋組 R. side cover assy
2. 83600-N21-910-ZI	232			1	左側蓋組 L. side cover assy
5. 89010-M51-000				1	工具組 Tools assy.

註：價格如有變動以新價格為準，恕不另行通知！

 TEAMWORLD IND. 1999.11



三陽機車

機種顏色

引擎目錄

車架目錄

回主頁

零件目錄

金猴150



金猴150



■ 紅 ■ 藍

[回首頁](#)

引擎部品目錄

CONTENTS ENGINE GROUP

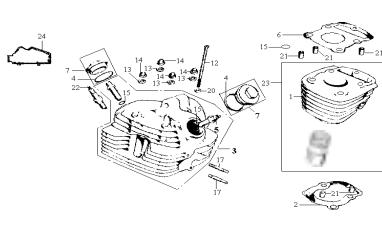
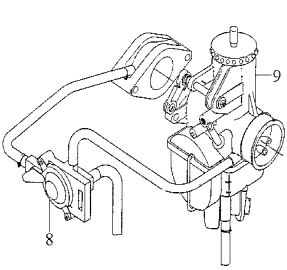
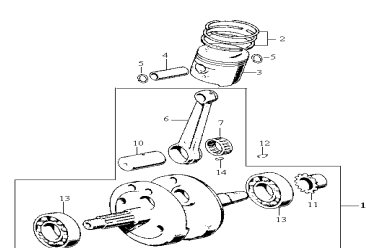
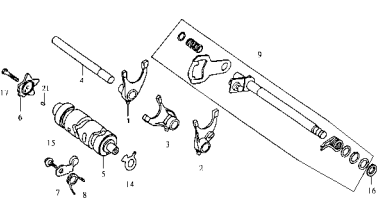
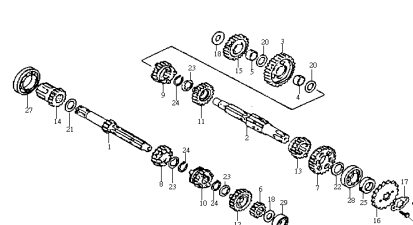
E-01 汽缸(頭) 火星塞 CYLINDER(HEAD) PULG	E-02 化油器 CARBURETOR	E-09 曲軸 . 活塞 CRANK SHAFT . PISTON
		
E-10 變速筒 . 變速叉 SHIFT DRUM . SHIFT FORK	E-11 傳動機構 TRANSTNISSION	
		

回首頁

車架部品目錄

CONTENTS FRAME GROUP

F03 前燈組 . 碼錶組
HEAD LIGHT . SPEEDOMETER

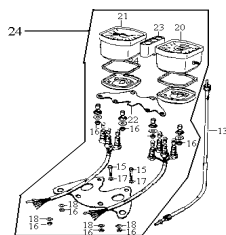

F04 前燈組 .
HEAD LIGHT

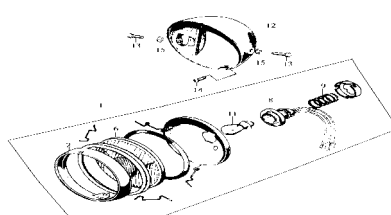

F05 轉向主桿.前土除
STEERING STEM.FR FENDER

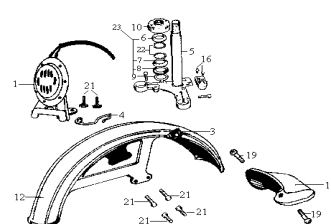

F06 前避震器
FR CUSHION

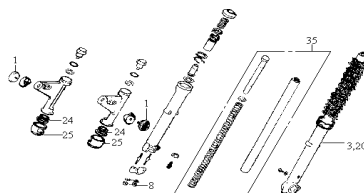

F07 前輪
FR WHEEL

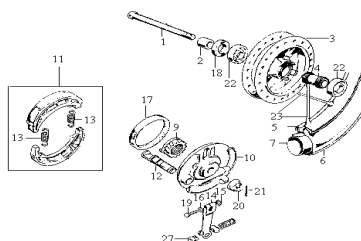

F08 側蓋
SIDR COVER

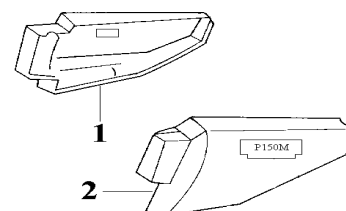

F09 坐墊.後土除
SEAT . RR FENDER

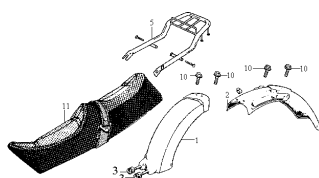

F10 油箱.空氣濾清器
FUEL TANK. STRAINER

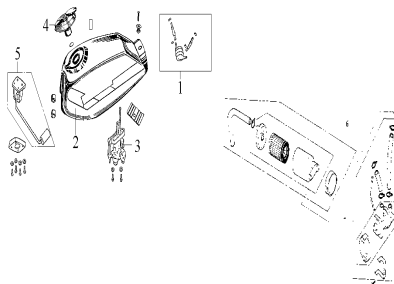

F11 排氣管總成
MUFFLER ASS'Y

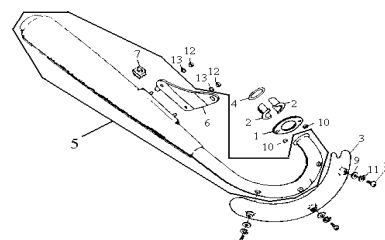

F12 空氣濾清器
AIR CLEANER

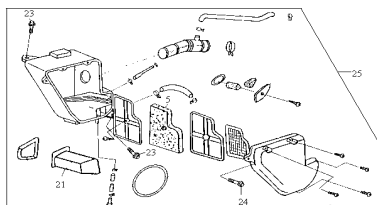

F14 後避震器
RR CUSHION

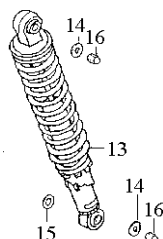

F15 後叉 . 鏈條蓋
RR FORK . CHAIN CASE

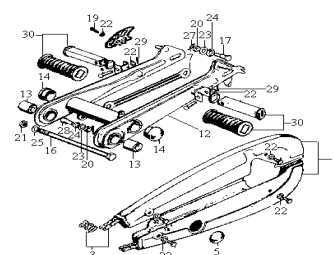

回首頁

下一頁

車架部品目錄

CONTENTS FRAME GROUP

F17 方向燈. 尾燈組
WINKER TAIL LIGHT

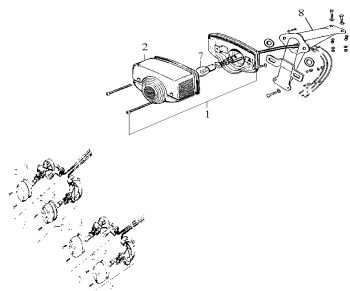

F20 車台
FRAME BODY

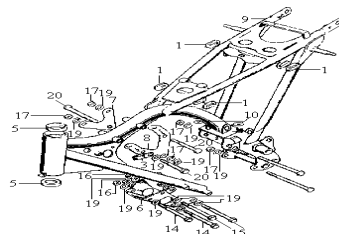

上一頁

回首頁

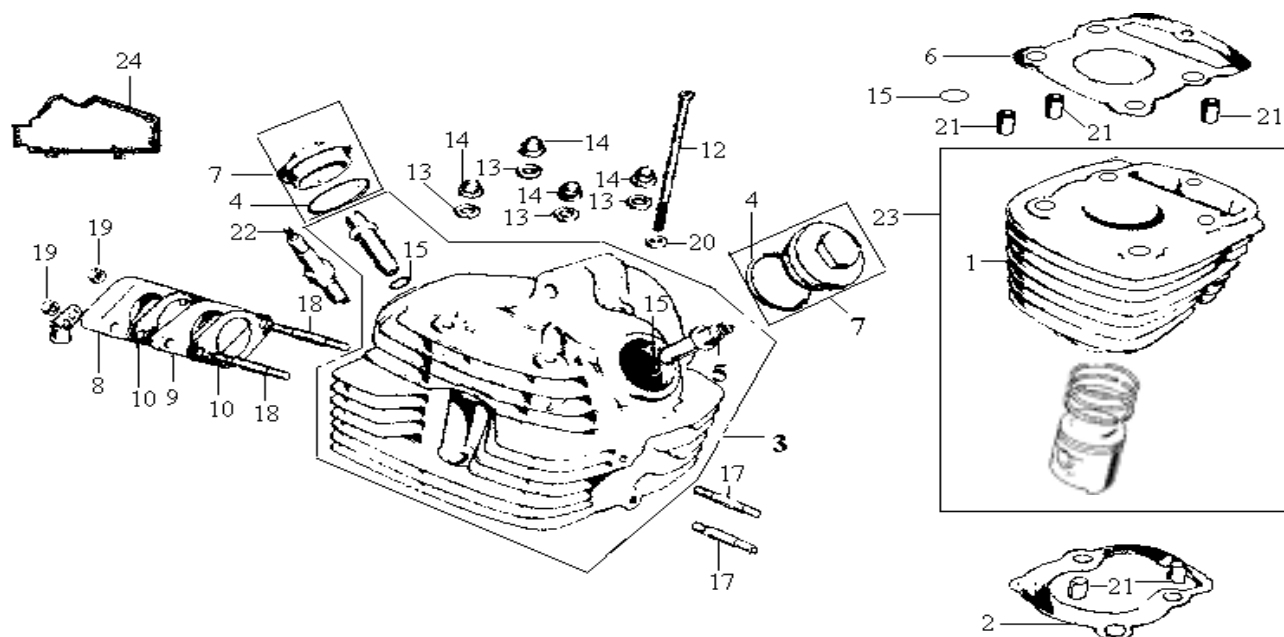

MODEL(S) P150MR		CHANGE DATE	A P P L Y	Q T Y R E Q	DESCRIPTION
PARTS NUMBER	參考價				
1. 12101-N13-020				1	汽缸單體 Cylinder comp
2. 12191-B25-000	10			1	汽缸墊片 Cylinder gasket
3. 12200-N14-001	2300			1	汽缸頭 Cylinder head comp
4. 91303-107-000				2	油環 O-ring 3x35
5. 12206-B12-300				1	排汽閥導管 EX.valve guide
6. 12251-B3D-000	50			1	汽缸頭墊片 Cylinder head gasket
7. 1236A-B04-000	32			2	汽門調整孔蓋 Tappet adjusting hole cap ass'y
8. 16212-B12-000	26			1	化油器間隔塊 Carburetor flange
9. 16213-B12-000				1	化油器絕緣片 Carburetor insulator
10. 16229-B12-000				2	化油器絕緣墊片 Carburetor insulator gasket
12. 90081-B06-000				1	螺栓 HS.bolt 8 mm
13. 90442-028-000				4	華司 Sealing washer 8 mm
14. 90443-107-000				4	六角螺帽 Cap nut 8 mm
15. 91301-200-000				3	油環 O-ring 10x1.6
17. 92700-A02-000				2	雙頭螺栓 Stud bolt 6x32
18. 90800-B04-000				2	雙頭螺栓 Stud bolt 6x52
19. 94001-06080-0S				2	六角螺帽 Hex nut 6 mm
20. 94111-08800				1	彈簧華司 Spring-washer 8 mm
21. 90703-HC4-000				5	固定梢 Dowel pin A 10x14
22. 1PD7EA		12/7/99	Y	1	火星塞 Spak plug (D7EA)
23. 12100-N13-020	1379			1	汽缸總成 Cylinder ass'y

註：價格如有變動以新價格為準，恕不另行通知！



TEAMWORLD IND. 1999.11

回首頁

下一頁

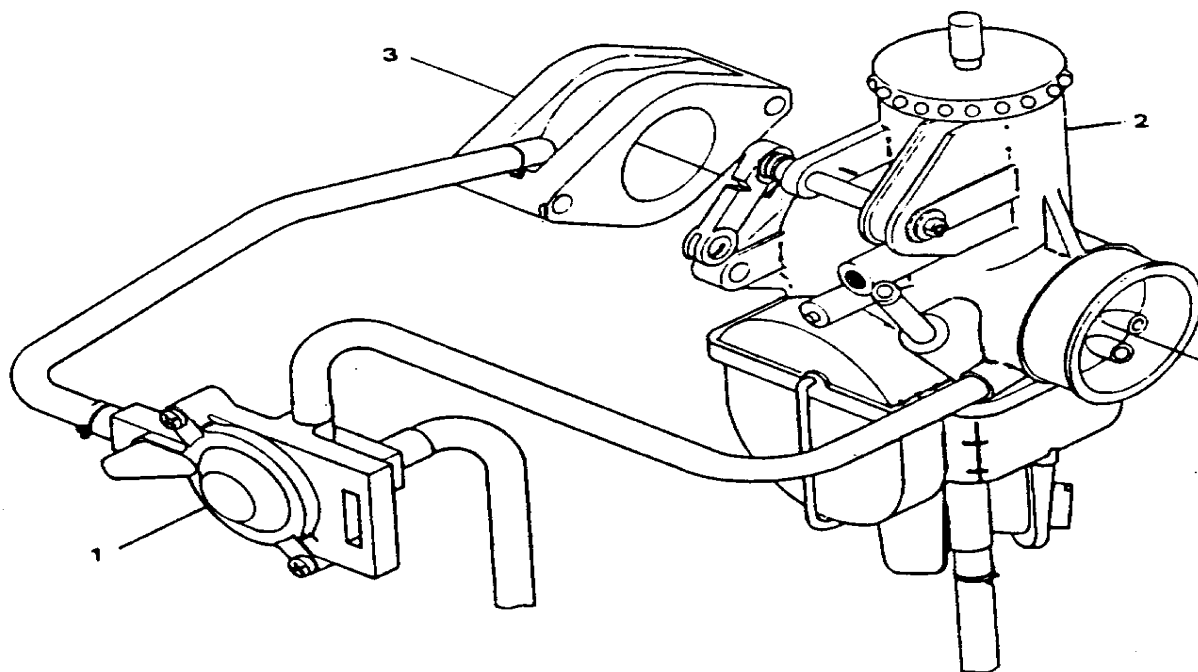

MODEL(S)
P150MR

BLOCK NO..A-1

CHANGE
DATE

A
P
P
L
Y

Q
T
Y
R
E
Q

PARTS NUMBER

參考價

DESCRIPTION

1. 16000-N22-010 260
2. 16100-B2A-000 1450
3. 16212-B12-000 26

1 斷氣閥總成 Air cut-off valve assy
1 化油器總成 Carburetor assy
1 化油器間隔塊 Carburetor flange

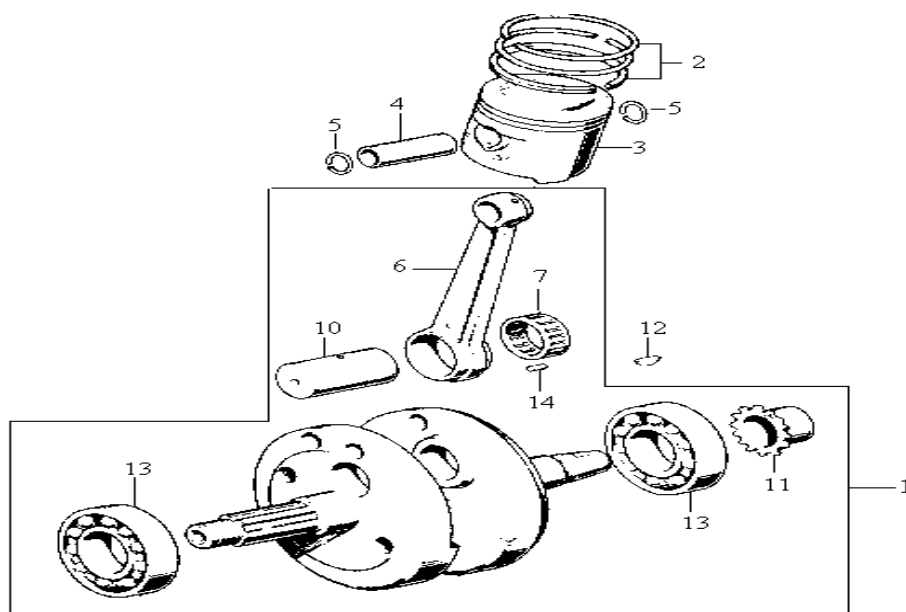

MODEL(S) P150MR		CHANGE DATE	A P P L Y	Q T Y R E Q		
BLOCK NO. A-1						
PARTS NUMBER	參考價				DESCRIPTION	
1. 13000-S04-300	2366			1	曲軸	Crank shaft comp
2. 13011-B25-000	120			1	活塞環	Piston ring set
3. 13101-B25-010	295			1	活塞	Piston
4. 13111-422-000	35			1	活塞梢	Piston pin
5. 94601-15000				2	活塞梢環夾	Piston pin clip 15mm
6. 13201-446-770	378			1	連桿	Connecting rod
7. 91002-446-771	271			1	連桿軸承	Con-rod L end bearing
10. 13381-KK3-830	210			1	曲軸梢	Crank pin
11. 14311-KK3-831	75			1	時規齒輪	Timing sprocket 16T
12. 94401-25140				1	半圓固定梢	Woodruff key 25×14
13. 91011-B04-000	219			2	軸承	Ball bearing 63/28

註：價格如有變動以新價格為準，恕不另行通知！

 TEAMWORLD IND. 1999.11

E-10 Shift Drum. Shift Fork 變速筒.變速叉

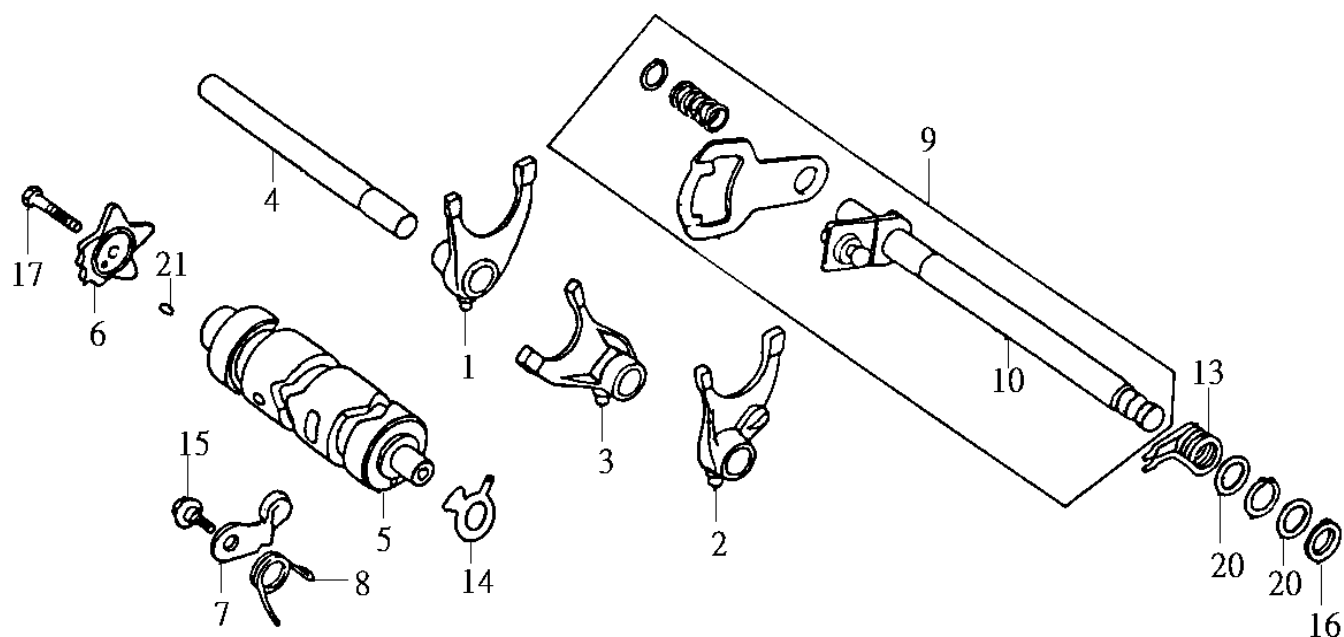

MODEL(S) P150MR		CHANGE DATE	A P P L Y	Q T Y R E Q		
BLOCK NO. A-1						
PARTS NUMBER	參考價				DESCRIPTION	
1. 24211-B04-000	320			1	右變速叉	R. gear shift fork
2. 24221-KK3-830	367			1	左變速叉	L. gear shift fork
3. 24231-B04-010	320			1	中心變速叉	Center gear shift fork
4. 24241-107-000	48			1	變速叉導桿	Gear shift fork guide shaft
5. 2430A-B1M-000	320			1	變速筒總成	Gear shift drum assy
6. 24411-B04-000	195			1	變速凸輪	Gear shift cam
7. 24430-B06-000	22			1	變速筒制止器	Gear shift drum stopper comp.
8. 24435-B08-000				1	變速筒制止器彈簧	Shift drum stopper spring
9. 2461A-B06-000	165			1	變速軸總成	Gear shift spindle assy
10. 24610-S08-000	165			1	變速軸	Gear shift spindle comp
13. 24651-107-000	30			1	變速軸回復彈簧	Gear shift return spring
14. 35753-B04-000				1	空檔開關轉動器	Neutral switch rotor
15. 90023-041-000				1	變速筒制止螺絲	Shift drum stopper pivot bolt
16. 91206-B06-000				1	油封	Oil-seal 14×28×7
17. 92101-06025-0H				1	六角螺絲	Hex bolt 6x25
20. 90451-B08-000				2	止推華司	Thrust washer 14mm
21. 96220-40100				1	滾子	Roller 4x10

註：價格如有變動以新價格為準，恕不另行通知！

TEAMWORLD IND. 1999.11

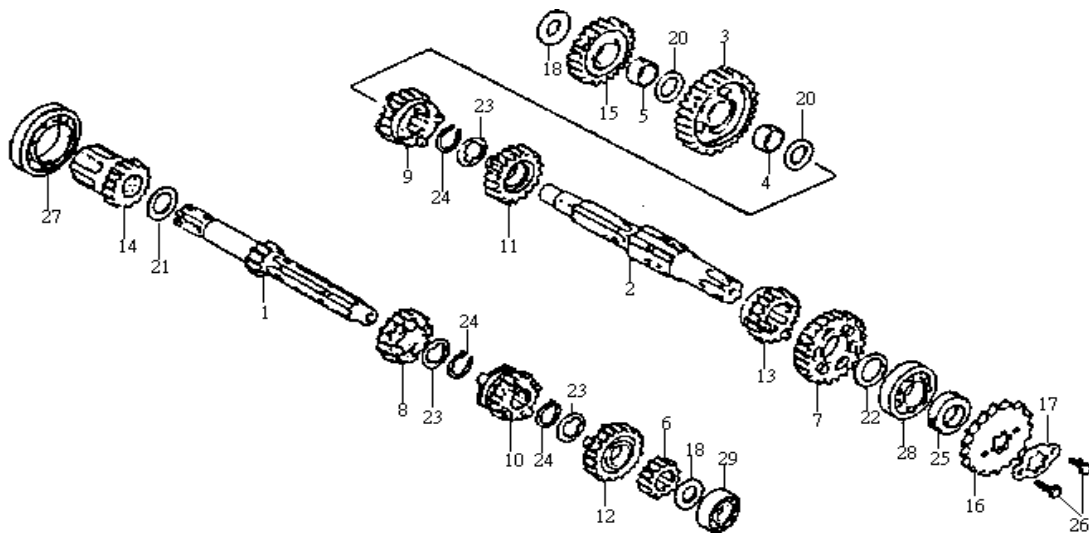

MODEL(S) P150MR		CHANGE DATE	A P P L Y	Q T Y R E Q		
BLOCK NO. A-1						
PARTS NUMBER	參考價				DESCRIPTION	
1. 23211-108-010	460			1	變速主軸	Main shaft
2. 23221-108-010	320			1	變速副軸	Counter shaft
3. 23421-108-000	260			1	副軸一檔齒輪	C-1 Gear comp
4. 23441-108-000	260			1	主軸二檔齒輪	M-2 Gear 18T
5. 23451-B01-000				1	副軸二檔齒輪	C-2 Gear 31T
6. 23461-108-010	249			1	主軸三檔齒輪	M-3 Gear 22T
7. 23471-108-000	243			1	副軸三檔齒輪	C-3 Gear 28T
8. 23481-108-000	286			1	主軸四檔齒輪	M-4 Gear 25T
9. 23491-108-000	260			1	副軸四檔齒輪	C-4 Gear 28T
10. 23501-S08-000	237			1	主軸五檔齒輪	M-5 Gear
11. 23511-S08-000	142			1	副軸五檔齒輪	C-5 Gear
12. 23520-B04-000	237			1	原始起動齒輪	Primary starter gear comp 19T
13. 23530-107-000	142			1	原始起動副齒輪	Primary starter idle gear comp.
14. 23801-B02-000	55			1	驅動鏈輪	Drive sprocket 15T
15. 23811-KR3-600				1	驅動鏈輪固定板	Drive sprocket fixing plate
16. 2825A-B1C-000				1	起動桿	Kick starter spindle comp.
17. 28261-107-000	25			1	起動桿彈簧	Kick starter spring
19. 90451-B04-000				2	止推華司	Thrust washer 15 mm
20. 90452-B04-000				1	止推華司	Thrust washer 16.5 mm
21. 90453-B04-000				1	止推華司	Thrust washer A. 20 mm
22. 90454-B04-000				1	止推華司	Thrust washer B. 20 mm

註：價格如有變動以新價格為準，恕不另行通知！



TEAMWORLD IND. 1999.11

E-11-1 Transmission.

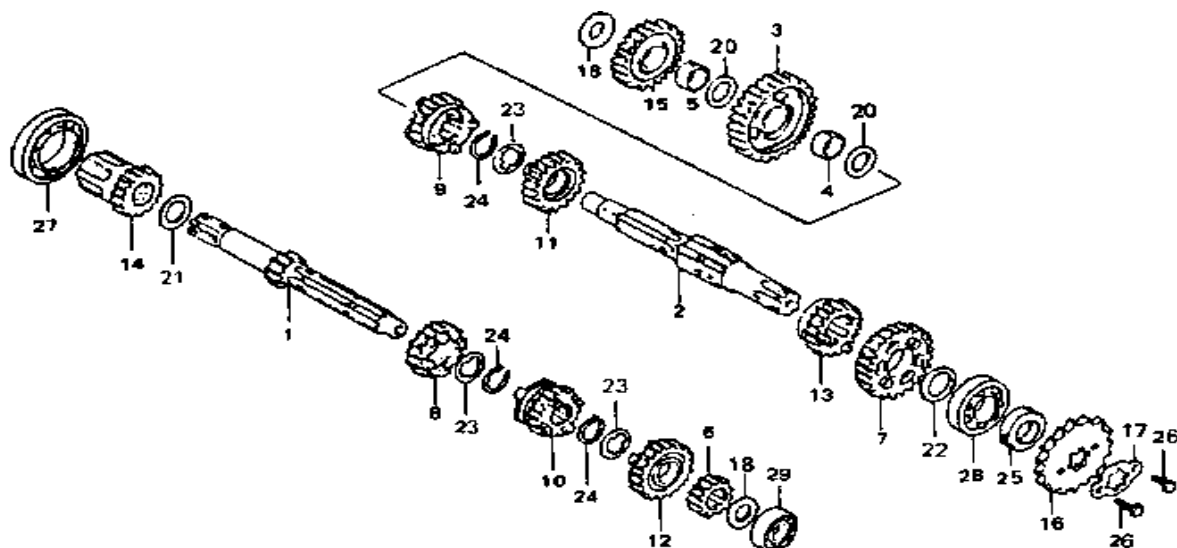

MODEL(S) P150MR					
BLOCK NO. A-1	CHANGE DATE	A P P L Y	Q T Y R E Q		
PARTS NUMBER 參考價					DESCRIPTION
23. 90455-B04-000			3	止推華司	Thrust washer A. 20 mm
24. 90605-A08-000			4	固定環夾	Set-ring 20 mm
25. 91201-B06-000			1	油環	Oil-seal 20×34×7
26. 92101-06010-0H			3	六角螺栓	HEX. bolt 6×10
27. 96100-60060-00			1	軸承	Ball bearing 6006
28. 96100-62040-00	62		1	軸承	Ball bearing 6204
29. 96120-62020-00	59		1	軸承	Ball bearing 6202Z

註：價格如有變動以新價格為準，恕不另行通知！



TEAMWORLD IND. 1999.11

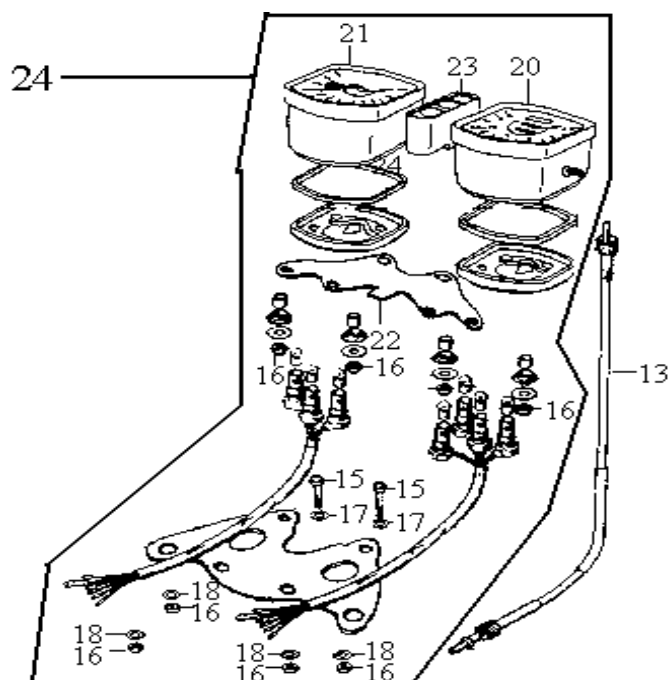

MODEL(S) P150MR		CHANGE	A P P L Y	Q T Y R E Q	DESCRIPTION
PARTS NUMBER	參考價				
13. 44830-B09-000	29			1	速度錶導線 Speedometer cable comp
15. 90102-B08-000				2	六角螺栓 HEX. bolt 6×14
16. 94001-06080-0S				8	六角螺帽 HEX. nut 6mm
17. 94101-06800				2	平面華司 Plain washer 6mm
18. 94111-06800				8	彈簧華司 Spring washer 6mm
20. 37200-P18-000	580			1	速度錶 Speedometer comp
21. 37300-P18-000	700			1	油量錶 Fuel meter comp
22. 37212-B08-000				1	速度錶固定座 Speedometer holder (Double)
23. 37230-B08-000	170			1	控制燈箱 Pilot lamp box
24. 37000-P18-020	1470			1	儀錶總成 Meter Ass'y

註：價格如有變動以新價格為準，恕不另行通知！

TEAMWORLD IND. 1999.11

F-04 Head Light. Head Light Case 前燈.前燈蓋

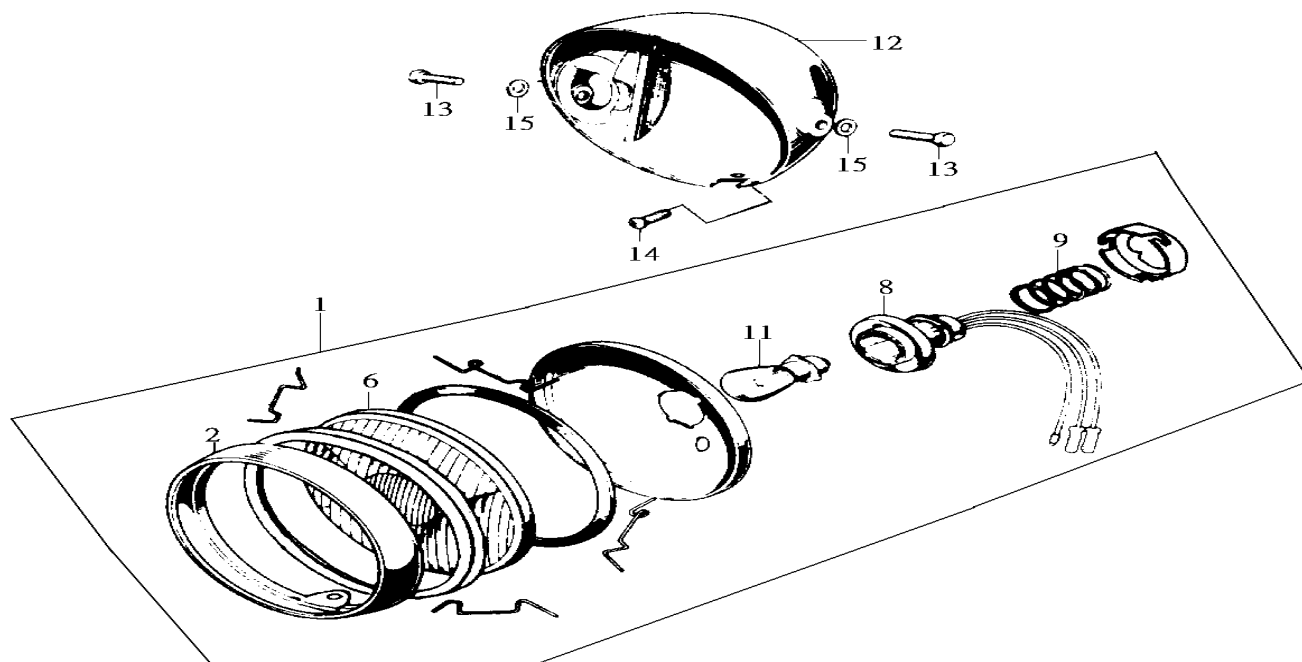

MODEL(S) P150MR		CHANGE DATE	A P P L Y	Q T Y R E Q		
BLOCK NO. A-1						
PARTS NUMBER	參考價				DESCRIPTION	
1. 33100-B06-000	225			1	前燈	Head light assy
2. 33101-B04-000	59			1	前燈框	Head light rim
6. 33121-B04-000	55			1	前燈玻璃	Head light lens
8. 33131-B04	35			1	前燈座	Head light socket
9. 33133-B04-000				1	前燈彈簧	Head light spring
11. 34901-B06-000				1	前燈燈泡	Head light bulb 12v 35w/35w
12. 61301-B14-010-ZC	120			1	前燈蓋	Head light case
13. 90103-B08-000				2	六角螺栓	Hex. Bolt 8x14
14. 93500-05012-0H				1	盆狀螺絲	Pan screw 5x12
15. 94101-08800				2	平面華司	Plain washer 8mm

註：價格如有變動以新價格為準，恕不另行通知！

 TEAMWORLD IND. 1999.11

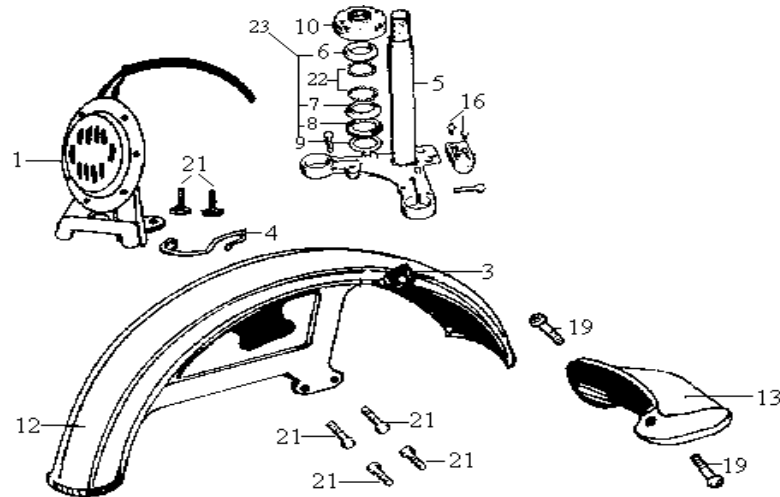

MODEL(S) P150MR		CHANGE DATE	A P P L Y	Q T Y R E Q	DESCRIPTION
PARTS NUMBER	參考價				
1. 38100-B06-000	125			1	喇叭 Horn assy
2. 45465-051-690				1	導夾線 Wire clip
3. 53200-B08-000-BK	310			1	轉向主幹 Steering stem comp
4. 53211-A08-000	25			1	上錐體座圈 Steering top cone race
5. 53212-A08-000	30			1	下錐體座圈 Steering bottom cone race
6. 53214-001-010				1	防塵圈 Steering head dust seal
7. 53215-001-000				1	防塵圈華司 Steering head dust seal washer
8. 53220-B08-000	57			1	轉向首環 Steering head top thread assy
10. 61100-M87-000	531			1	前土除 FR. fender assy
11. 61121-440-930				1	前土除擋泥板 FR fender Mudguqrd
12. 96211-06000				42	鋼珠 Steel ball #6 3/16
13. 90164-X01-000				2	鎖緊螺絲 Flat lock screw 6×12
14. 92101-06014-1H				8	六角螺栓 HEX. bolt 6×14
15. 92101-08030-0H				2	六角螺栓 HEX. bolt 8×30
16. 93500-06012-0A				2	盆狀十字螺絲 Pan screw 6×12
17. 94101-06800				10	平面華司 Plain washer 6 mm
18. 50300-041-000	84			1	珠碗 Ball race set

註：價格如有變動以新價格為準，恕不另行通知！

TEAMWORLD IND. 1999.11

PAGE: 019

上一頁

下一頁

F-06 Front cushion 前避震器

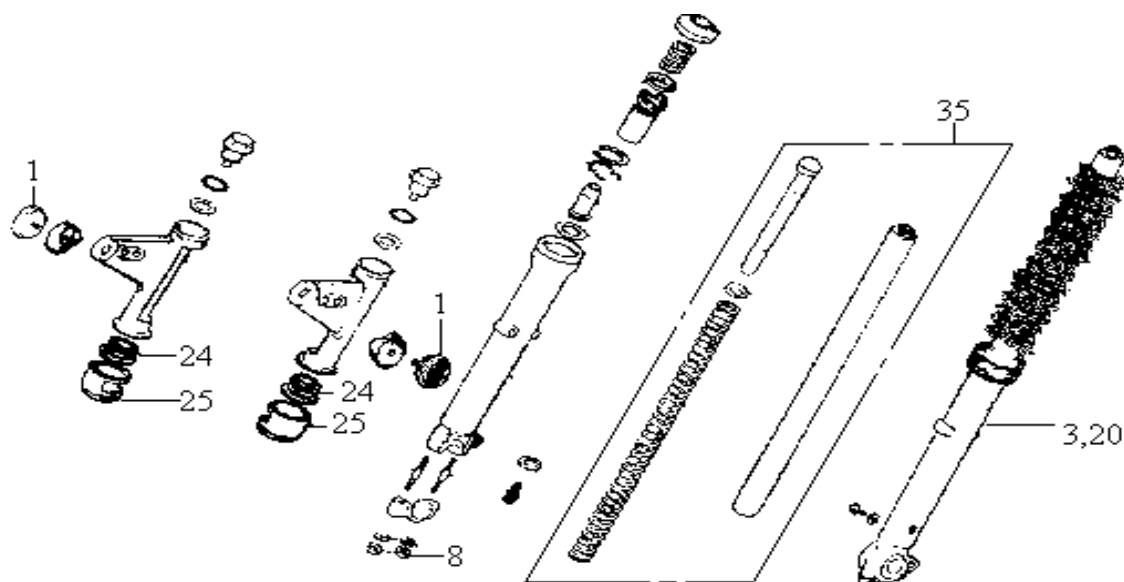

MODEL(S) P150MR		CHANGE DATE	A P P L Y	Q T Y R E Q	DESCRIPTION	
BLOCK NO. A-1						
PARTS NUMBER	參考價					
1. 33741-B06-000	27				2	前反光片 FR. reflex reflector
3. 51400-B04-510	840				1	右前緩衝器 R FR. cushion assy.
8. 94030-08080					4	六角螺帽 HEX. nut 8 mm
20. 51500-B04-510	840				1	左前緩衝器 L FR. cushion assy.
24. 51621-B04-010					2	前叉橡皮襯蓋 Fork cover mount rubber
25. 53201-B04-000					2	下主幹座蓋 Bottom bridge cover
34. 91255-B08-000					2	油封 Oil seal 32×46×10.5
35. 51410-B05-510	370				2	前叉心 FR. cushion pipe
36. 51445-M45-000					1	前緩衝器防塵套 Fr. cushion boot

註：價格如有變動以新價格為準，恕不另行通知！

 TEAMWORLD IND. 1999.11

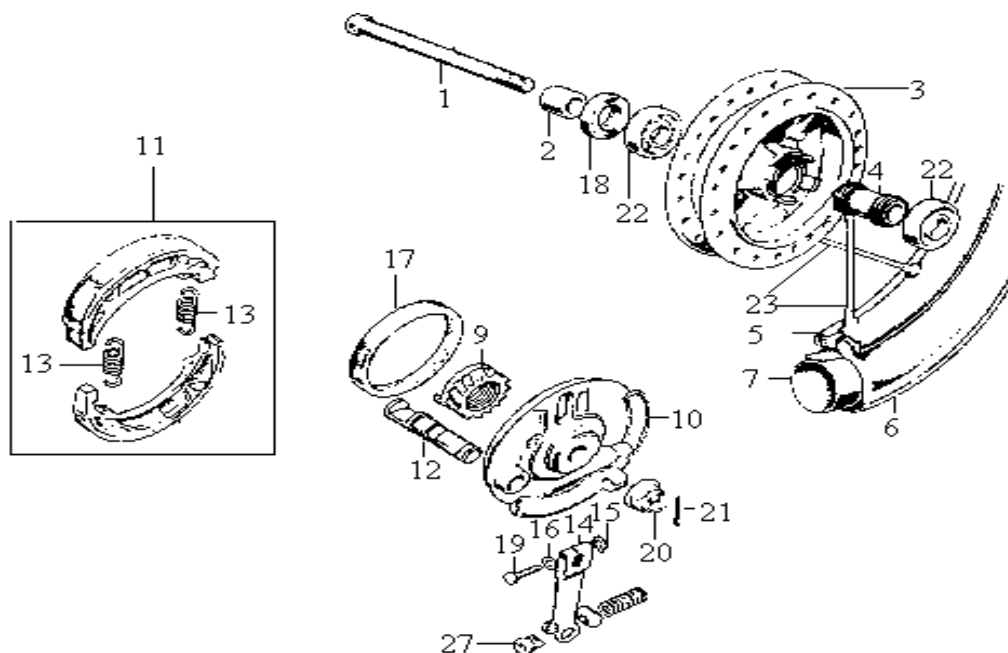

MODEL(S) P150MR		CHANGE DATE	A P P L Y	Q T Y R E Q	DESCRIPTION
PARTS NUMBER	參考價				
1. 44301-B04-010	57	89/7/12	N	1	前輪軸 FR. wheel axle
2. 44311-B04-000	27			1	前輪側軸環 FR. wheel side collar
3. 44601-B04-000-SH	320			1	前輪鼓 FR. wheel hub
4. 44620-B08-000	20			1	前輪主軸襯環 FR. wheel distance collar
5. 44701-B06-000	490			1	前輪圈 FR. wheel rim 250×18
6. 1T0127518-4PR-M1				1	前輪胎 FR. tire assy 275x18
7. 1T0127518-TR4-M1				1	內胎 FR. tube 275×18
9. 44806-B04-020	45			1	速度錶齒輪 Speedometer gear
10. 45100-B04-000-SH	235			1	前剎車盤 FR. brake panel
11. 4512A-B04-000				1	剎車皮 Brake shoe set
12. 43141-B04-000	37			1	前剎車凸輪 FR. brake cam
13. 45133-B08-000				2	剎車片彈簧 Brake shoe spring
14. 45410-230-030				1	前剎車臂 FR. brake arm
15. 45436-A08-000				1	前剎車臂固定螺帽 FR. brake arm setting nut
17. 91251-001-020				1	油封 Oil seal 45×58×7
18. 91252-011-000				1	油封 Oil seal 21×35×7
19. 92101-06025-0H				1	六角螺帽 HEX. bolt 6×25
21. 94201-25300-0A				1	開口梢 Split pin 2.5×30
22. 96120-63000-10	54			2	滾珠軸承 Ball bearing 6300Z
23. 44607-N21-000-A	142			1	鋼絲A Spoke A 10×173.5(set)
27. 95015-31001				1	剎車臂接頭A Brake arm joint A

註：價格如有變動以新價格為準，恕不另行通知！



TEAMWORLD IND. 1999.11

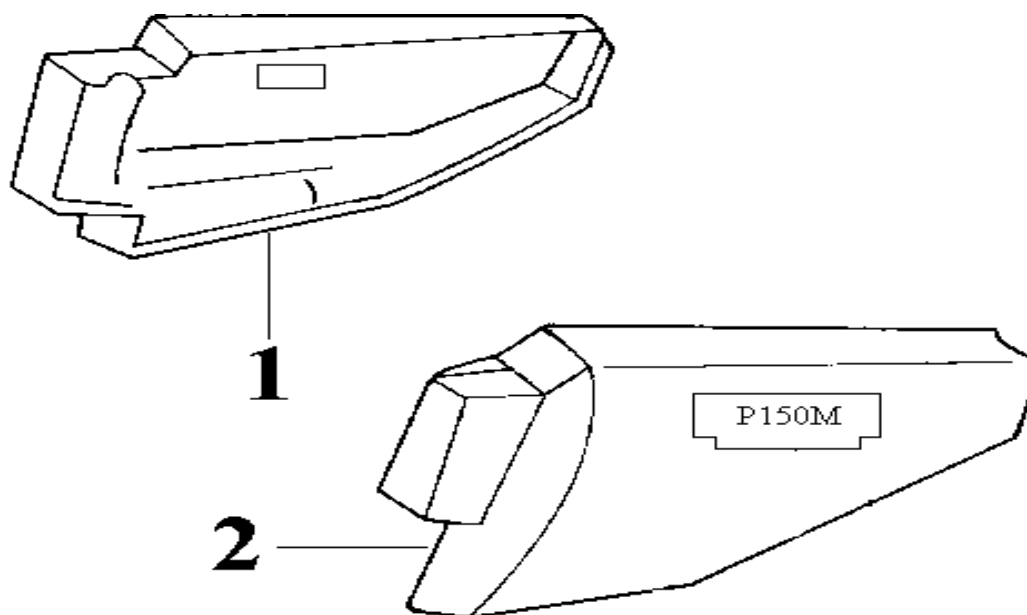

MODEL(S) P150MR		CHANGE DATE	A P P L Y	Q T Y R E Q		
BLOCK NO. A-1						
DESCRIPTION					PARTS NUMBER	
1. 83600-P18-000-BL	215			1	右側蓋總成	R. side cover assy
83600-P18-000-RC	215					
2. 83700-P18-000-BL	215			1	左側蓋總成	L. side cover assy
83700-P18-000-RC	215					

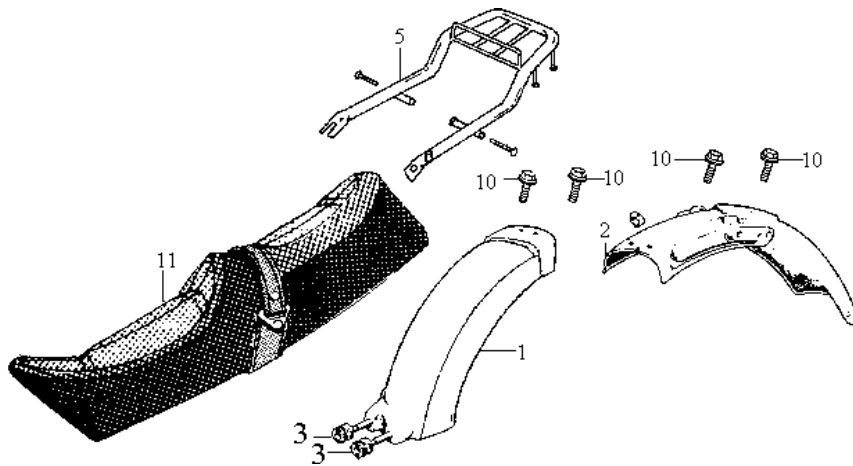

MODEL(S) P150MR		CHANGE DATE	A P P L Y	Q T Y R E Q				
BLOCK NO. A-1								
PARTS NUMBER	參考價				DESCRIPTION			
1. 77200-B25-000	474			1	座墊	Single seat comp		
3. 80101-B08-010				1	後土除前半部	RR fender A Half		
4. 80102-M87-000	1110			1	後土除後半部	RR. fender B half		
5. 80105-B08-000				1	導線橡皮孔	Cord grommet		
7. 80109-A01-000				2	後土除固定套管B	Rear fender collar B		
8. 80110-B03-000				2	後土除避震墊A	Rear fender cushion A		
11. 92000-06018-0H				2	六角螺栓	HEX. bolt 6×18		
12. 92000-06025-0H				2	六角螺栓	HEX. bolt 6×25		
13. 94111-06800				2	彈簧華司	Spring washer 6 mm		
15. 81200-P03-000	798			1	載貨架	Luggage carrier		
16. 90118-383-000				2	墊圈螺絲	Washer bolt 6×6		
	</							

註：價格如有變動以新價格為準，恕不另行通知！

TEAMWORLD IND. 1999.11

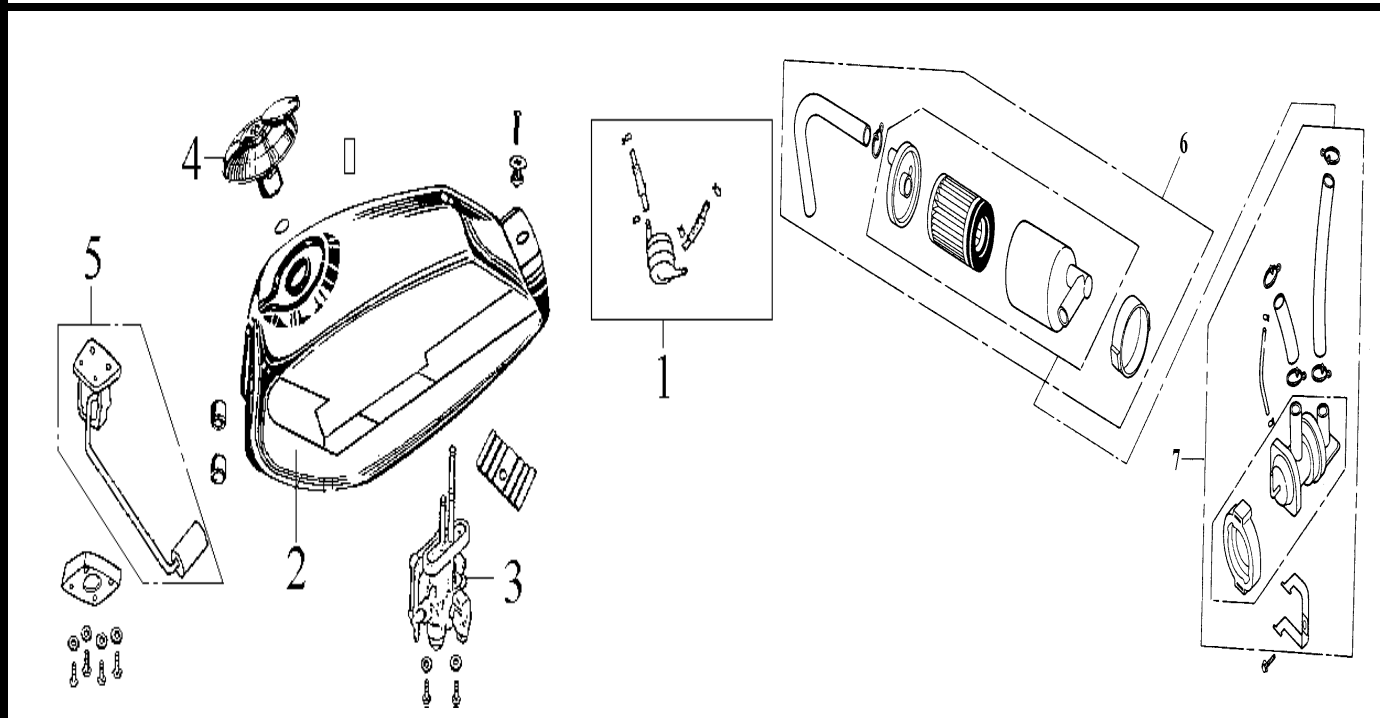

MODEL(S) P150MR		CHANGE DATE	A P P L Y	Q T Y R E Q	DESCRIPTION
PARTS NUMBER	參考價				
1. 1690A-N23-030	60			1	汽油濾清器總成 Fuel strainer assy
2. 17500-N13-040-BL 17500-N13-040-R				1	燃料箱組 Fuel tank comp
3. 1695B-N13-010	310			1	油杯總成 Fuel cock assy
4. 17620-N13-010	277			1	油箱蓋組 Fuel filler cap comp
5. 37800-N16-000	180			1	汽油浮筒 Fuel unit assy
6. 1880A-N13-000	200			1	空氣濾清器組 A.I. Air cleaner assy
7. 1865A-N13-000	460			1	空氣噴射切斷閥 A.I.C.V. unit

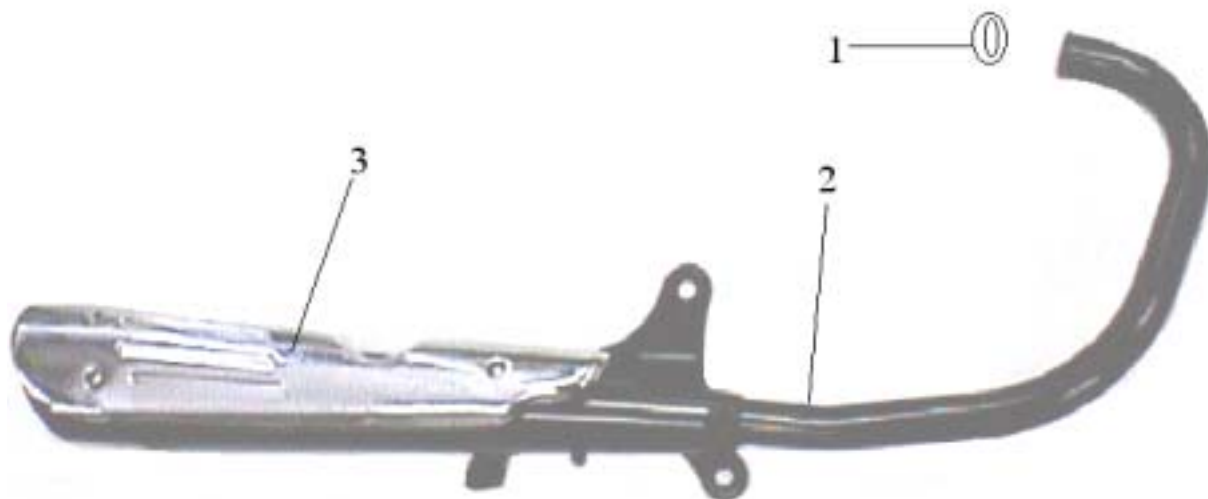

MODEL(S) P150MR		A P P L Y	Q T Y R E Q		
BLOCK NO..A-1	CHANGE DATE				
DESCRIPTION				PARTS NUMBER	
1. 18291-MN5-650	15		1	排氣管墊圈	Exh. Pipe gasket
2. 1830A-B2A-000	2990		1	排氣消音器總成 (含觸媒)	Exh. Muffler assy(with cat)
3. 18318-B1C-000	398		1	排氣管護蓋	Muffler protector

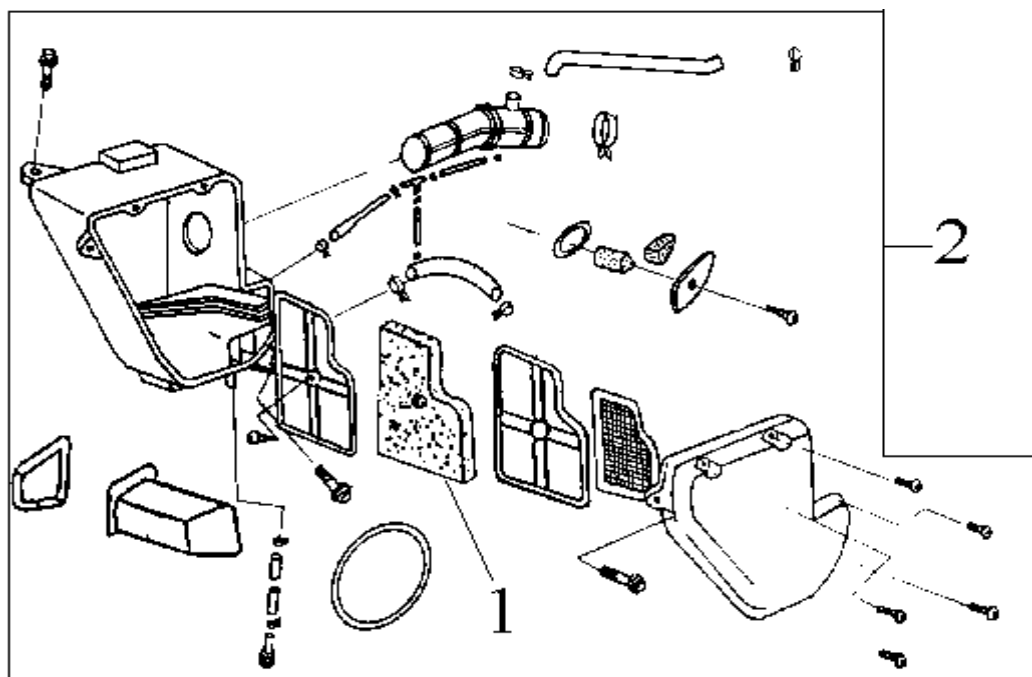

MODEL(S)
P150MR

BLOCK NO..A-1

CHANGE
DATE

A
P
P
L
Y

Q
T
Y
R
E
Q

PARTS NUMBER

參考價

DESCRIPTION

1. 17211-S05-000 26
2. 17200-B2A-000 460

1 濾清器海棉 AIR/C element
1 濾清器總成 AIR/C assy

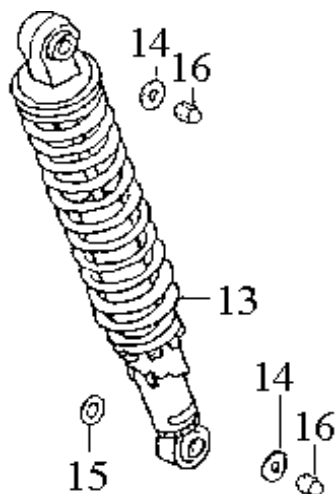
F-08 Rear cushion 後避震器

MODEL(S) P150MR		CHANGE DATE	A P P L Y	Q T Y R E Q		
BLOCK NO. A-1						
PARTS NUMBER	參考價				DESCRIPTION	
1. 52400-B04-000	350			2	後避震器總成	RR. cushion assy.(BK-001C)
14. 90527-B04-000				4	華司	Washer 10.3×36×2
15. 90555-B04-000				2	華司	Washer 12 mm
16. 94021-10020-0S				4	袋形螺帽	Blind nut 10 mm

註：價格如有變動以新價格為準，恕不另行通知！



TEAMWORLD IND. 1999.11

F15 Rear Fork . Chain Case 後叉.鏈條蓋

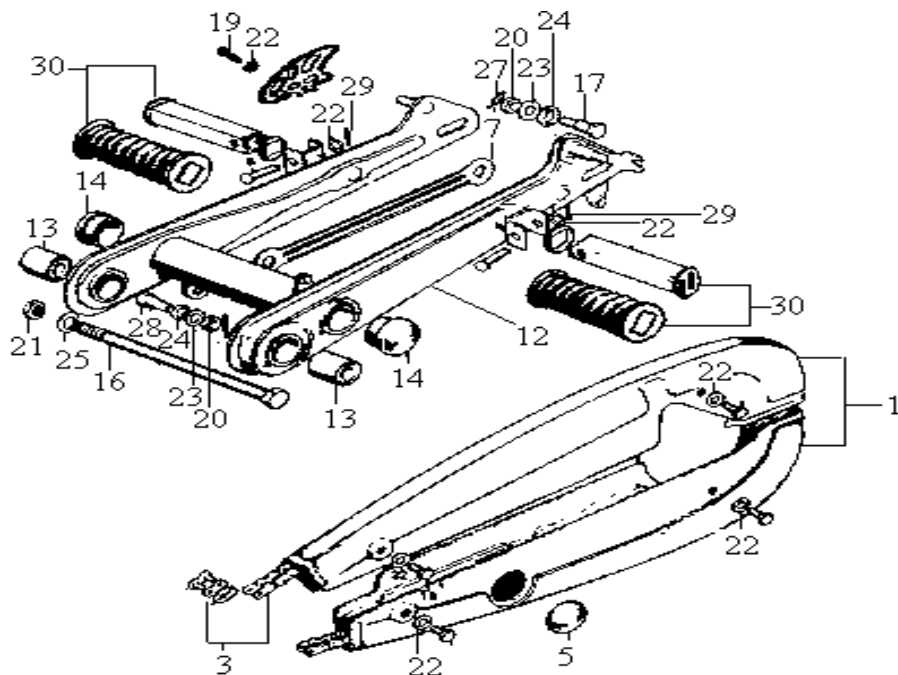

MODEL(S) 125E1R		CHANGE DATE	A P P L Y	Q T Y R E Q	DESCRIPTION	
BLOCK NO. A-2						
PARTS NUMBER	參考價					
1. 40510-B04-010	200	12/7/99	Y	1	鏈條蓋組	Drive chain case ass'y
3. 1C40530-B04-000	185			1	鏈條	Drive chain 428×108L
5. 40545-X11-000				1	鏈條箱孔蓋	Chain case peep hole cap
7. 43431-B06-000	24			1	後剎車平衡臂	RR. brake stopper arm
12. 5210A-B25-000	750			2	後叉	RR. fork comp.
13. 52147-B04-300	25			2	後叉襯套	RR. fork pivot bush
14. 52161-051-000				1	後叉連接桿蓋	Cross member side cap
16. 90121-B01-000	36			1	後叉軸	RR. fork pivot bolt
17. 90127-B08-000				1	後剎車螺栓	RR. fork torque bolt
19. 92101-06010-0H				2	六角螺栓	HEX. bolt 6×16
20. 94001-08080-0S				1	六角螺帽	HEX. nut 8 mm
21. 94030-12080				7	六角螺帽	HEX. nut 12mm
22. 94101-06800				2	平面華司	Plain wahser 6 mm
23. 94101-08800				2	平面華司	Plain washer 8 mm
24. 94111-10800				1	彈簧華司	Spring washer 10 mm
25. 94111-12800				1	彈簧華司	Spring washer 12 mm
27. 94251-08400				1	固定梢	Lock pin 8 mm (latch pin)
28. 90133-028-010				2	後剎車臂螺栓	RR. brake stopper arm bolt
29. 94201-16150-0A				2	開口梢	Split pin 1.6×15
30. 5070A-S11-000	34			1	後座踏桿組	Pillion step bar comp

註：價格如有變動以新價格為準，恕不另行通知！

 TEAMWORLD IND. 1999.11

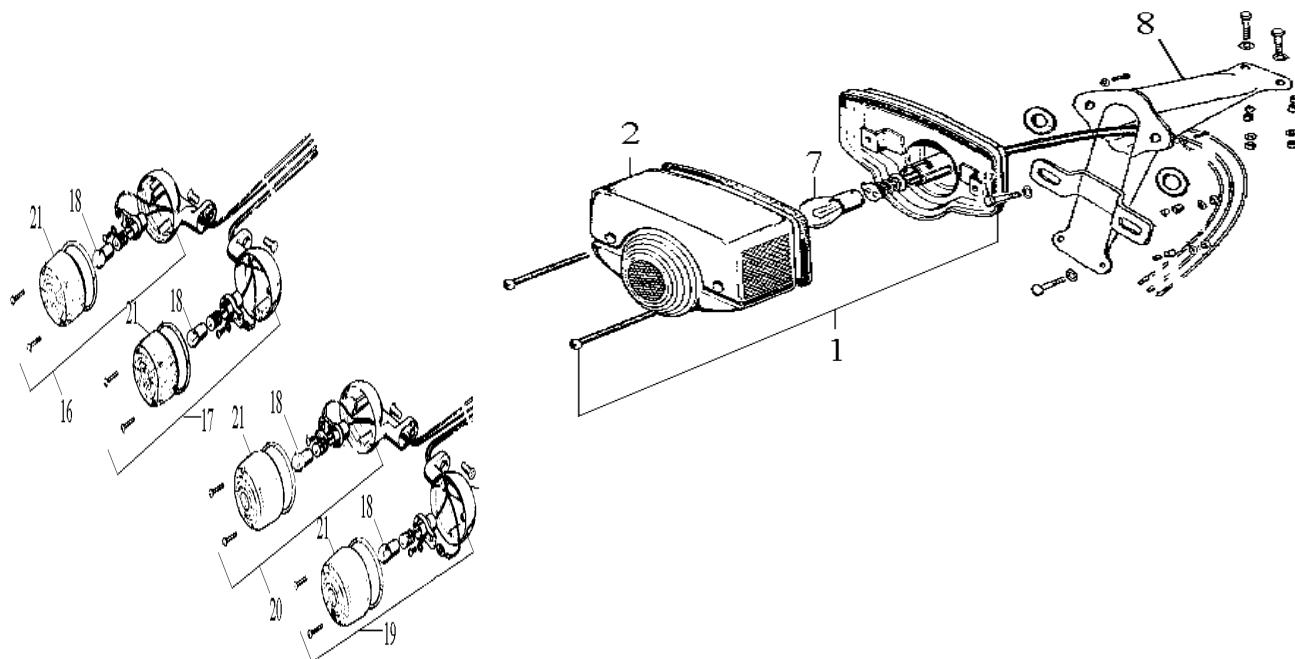

MODEL(S) P150MR		CHANGE DATE	A P P L Y	Q T Y R E Q		
BLOCK NO. A-1						
PARTS NUMBER	參考價				DESCRIPTION	
1. 33700-B04-000	150			1	尾燈總成	Tail light assy.
2. 33701-B04-000	35			1	尾燈殼	Tail light lens
7. 34906-B06-000				2	燈泡	Stop tail light bulb 12V 8/20W
8. 84701-B04-010				1	牌照架	Number plate bracket
16. 33400-B08-020	90			1	前右方向燈組	R FR. winker assy.
17. 33450-B08-020	90			1	前左方向燈組	L FR. winker assy.
18. 34905-B06-000				4	燈泡	Winker bulb 12V/10W
19. 33600-B08-000	120			1	右後方向燈	R RR. winker assy.
20. 33650-B08-000	120			1	左後方向燈	L RR. winker assy.
21. 33405-B08-020	30			2	方向燈殼	Winker lens

註：價格如有變動以新價格為準，恕不另行通知！

TEAMWORLD IND. 1999.11

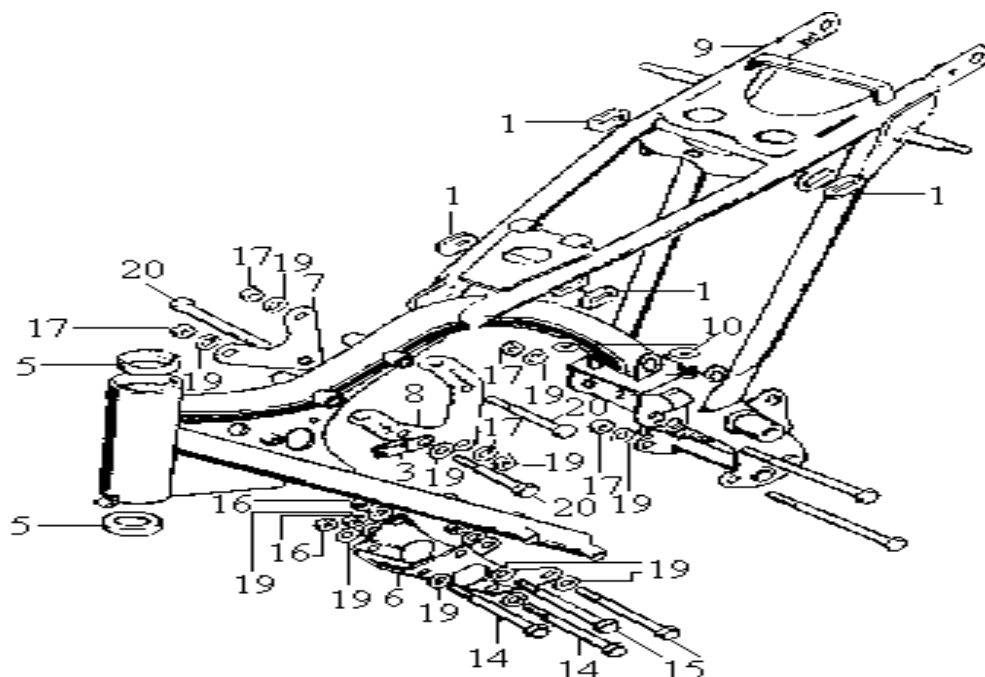

MODEL(S) 125E1R		CHANGE DATE	A P P L Y	Q T Y R E Q		
BLOCK NO. A-1						
PARTS NUMBER	參考價				DESCRIPTION	
1. 17247-B04-000	135			4	濾清器側蓋橡皮圈 Air cleaner case grommet A	
3. 37269-324-880				1	導線夾 Cable guide clip	
5. 50301-A08-000				2	鋼珠座 Steering ball race	
6. 50351-S07-000				1	引擎前懸吊 FR. eng. hanger plate	
7. 50353-B08-000				1	引擎右上懸吊 R. engine upper hanger plate	
8. 50354-B08-300	1			引擎左上懸吊 L. eng. hanger upper plate		
9. 50100-M87-000	3550			1	車架 Frame body comp	
10. 83551-B04-000				2	濾清器箱橡皮圈 Air cleaner case grommet	
14. 92501-08069-0H				2	袋型螺栓 Cap bolt 8×69	
15. 92501-08088-0H				2	袋型螺栓 Cap bolt 8×88	
16. 94021-08080-0S				4	袋型螺栓 HEX. cap nut 8 mm	
17. 94030-08080				5	六角緣面螺帽 HEX. nut 8 mm	
19. 94101-08800				15	平面華司 Plain washer 8 mm	
20. 92501-08088-0H				3	袋型螺栓 Cap bolt 8x88	

註：價格如有變動以新價格為準，恕不另行通知！

TEAMWORLD IND. 1999.11