

SUZUKI

PARTS CATALOGUE

AN125HKK5

(CF47C)



AN125 P71
PRODUCED BY DACHANGJIANG MOTORCYCLE CO.LTD

2012-11

3RD EDITION

This part catalogue supersedes all the following part catalogue with immediate effect

Model of catalogue	Parts catalogue No.
AN125HKK5	9900B-20088-001

AN125HKK5



PREFACE

When it becomes necessary to replace parts on SUZUKI MOTORCYCLES, always use SUZUKI GENUINE PARTS which have passed a strict inspection which guarantees quality and performance.

This parts catalogue covers the list of all service parts for SUZUKI AN125HKK5.

INSTRUCTIONS FOR QUOTING THE CATALOGUE

1. DIMENSIONS

Dimensions of the parts in this catalogue are indicated in unit millimeters.

2. ABBREVIATIONS

Abbreviations used in this catalogue are as follows:

AR	: As required	NT	: Number of teeth
ASSY	: Assembly	OPT	: Optional
E. NO.	: Engine number	OS	: Over size
F. NO.	: Frame number	STD	: Standard
D	: Diameter of material	T	: Thickness
ID	: Inside diameter	US	: Under size
OD	: Outside diameter	W	: Width
L	: Length		
LH	: Left hand side		
RH	: Right hand side		
~100045	: Up to F. NO. A100-100045		
100046~	: From F. NO. A100-100046		
12 x 34 x 5.6.....	Figures in the description column		
	show the dimensions of parts.		
ID OD T(or W, L)			

→12345-56781 (Parts No.) : indicates that the parts number was changed to 12345-56781 and the new parts are interchangeable with the former ones but the former ones are not interchangeable with new ones.

←12345-56781 (Parts No.) : indicates that the former and new parts are interchangeable with each other and both are usable.

3. INNER PARTS OF ASSEMBLY

Part name with a dot (.) in front as shown in the description column indicates the component of the assembly also available individually.

4. MODIFICATION NOTICE

A parts bulletin will be sent to you on all occasions when changes in parts occur, including interchangeable modifications between new parts and old ones.

5. NOTE

5-1. There are some different parts from those of production models among spare parts for the administrative reasons and common use of them with other models.

5-2. In respect of rubber hoses and vinyl tubes, please be sure to use them by cutting off according to the length mentioned on parts catalogue or what is actually required on the vehicle.

5-3. Note that the drawings on the illustration page are for ready reference of spare parts number, not to be used as an assembly manual.
When assembling, use "SUZUKI SERVICE MANUAL".

6. SPECIFICATION CODE

This catalogue contains the parts for the model designed for the following spec. ;
spec. code : P71.

7. SERIAL FRAME NUMBER

AN125HKK5 : LC6CF47C 50100001~

MILLIMETER → INCH CONVERSION CHART

	0	1	2	3	4	5	6	7	8	9
00	.000	.039	.079	.118	.157	.197	.236	.276	.315	.354
10	.394	.433	.472	.512	.551	.591	.630	.669	.709	.748
20	.787	.827	.866	.906	.945	.984	1.024	1.063	1.102	1.142
30	1.181	1.220	1.260	1.299	1.339	1.378	1.417	1.457	1.496	1.535
40	1.575	1.614	1.654	1.693	1.732	1.772	1.811	1.850	1.890	1.929
50	1.969	2.008	2.047	2.087	2.126	2.165	2.205	2.214	2.283	2.323
60	2.362	2.402	2.441	2.480	2.520	2.559	2.598	2.638	2.677	2.717
70	2.756	2.795	2.835	2.874	2.913	2.953	2.992	3.031	3.071	3.110
80	3.150	3.189	3.228	3.268	3.307	3.346	3.386	3.425	3.465	3.504
90	3.543	3.583	3.622	3.661	3.701	3.740	3.780	3.819	3.858	3.898

How to read

	0	1	2	3	4
00
10
20	0.906	...
30

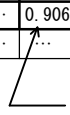
 23 millimeters equal 0.906 inch

Contents are subject to change without notice or obligation.

FIG.1AN129HNK5 P71_001
GASKET SET**FIG.2**AN129HNK5 P71_L_002
CYLINDER HEAD COVER**FIG.3**AN129HNK5 P71_L_003
CYLINDER HEAD**FIG.4**AN129HNK5 P71_004
CYLINDER**FIG.5**AN129HNK5 P71_005
CRANKCASE**FIG.6**AN129HNK5 P71_006
CRANKCASE COVER**FIG.7**AN129HNK5 P71_007
CRANKSHAFT**FIG.8**AN129HNK5 P71_008
STARTER CLUTCH

FIG.9AN1291NK5 F7_L_009
CAM SHAFT VALVE**FIG.10**AN1291NK5 F7_L_010
CAM CHAIN**FIG.11**AN1291NK5 F7_L_011
CARBURETOR**FIG.12**AN1291NK5 F7_L_012
AIR CLEANER**FIG.13**AN1291NK5 F7_L_013
MUFFLER**FIG.14**AN1291NK5 F7_L_014
OIL PUMP**FIG.15**AN1291NK5 F7_L_015
COOLING FAN**FIG.16**AN1291NK5 F7_L_016
TRANSMISSION(1)

FIG.17

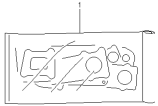
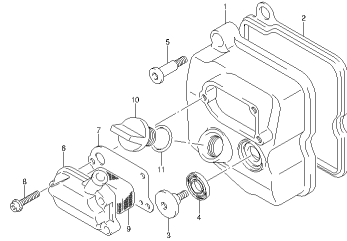
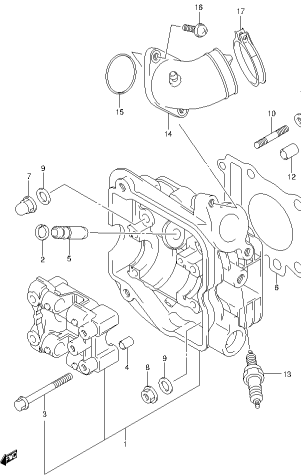
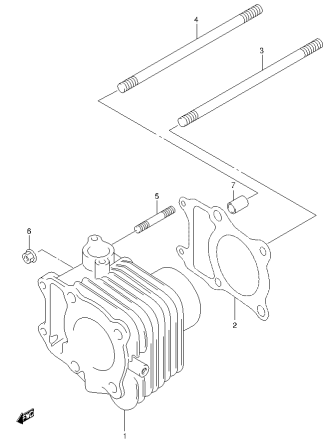
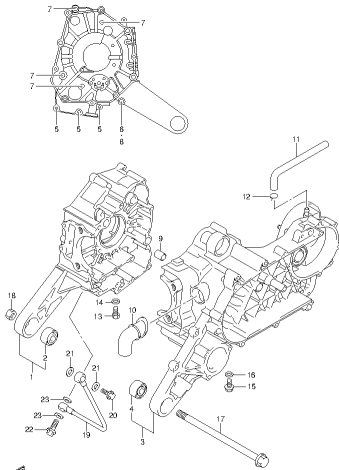
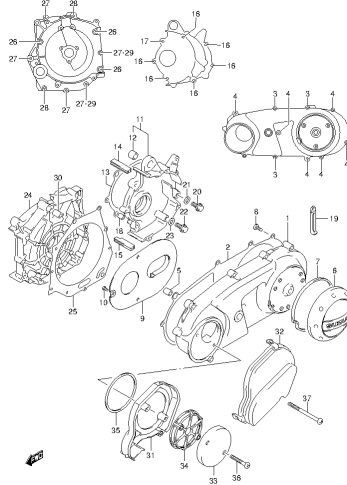
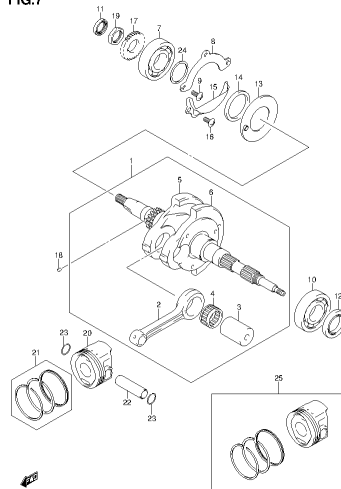
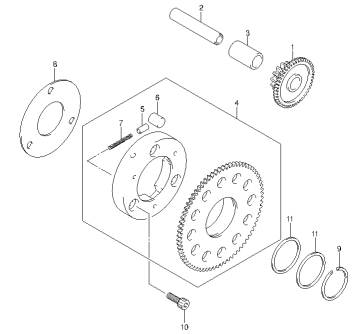

AN129HNK5 P7_L_017
TRANSMISSION

FIG.18

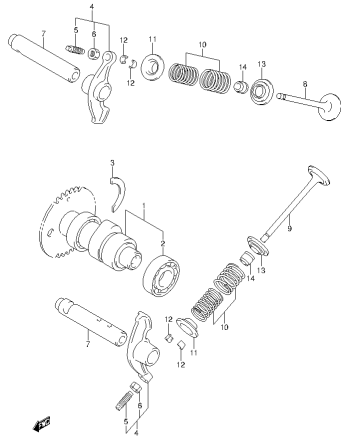
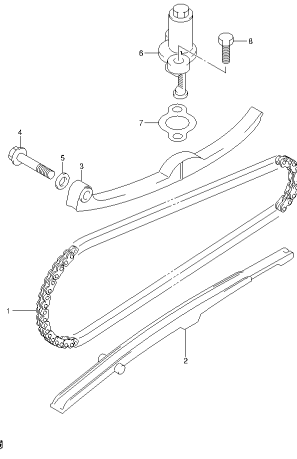
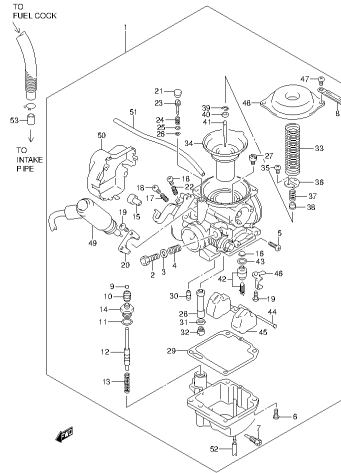
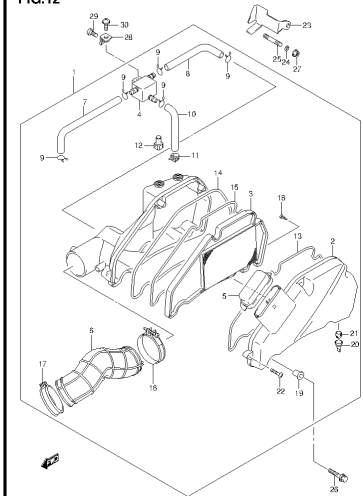
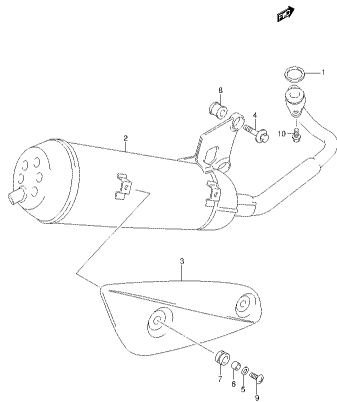
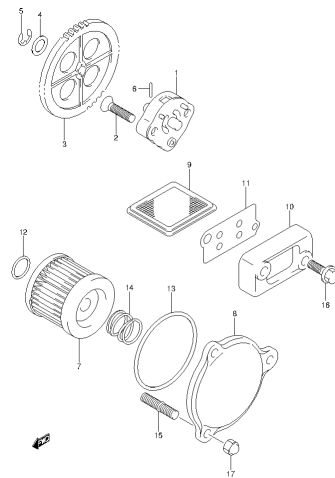
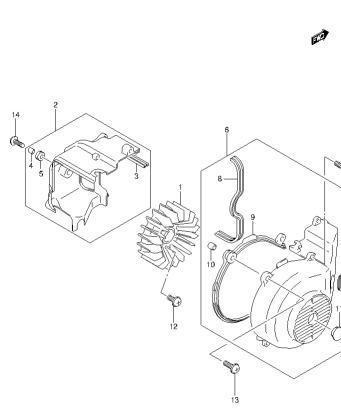
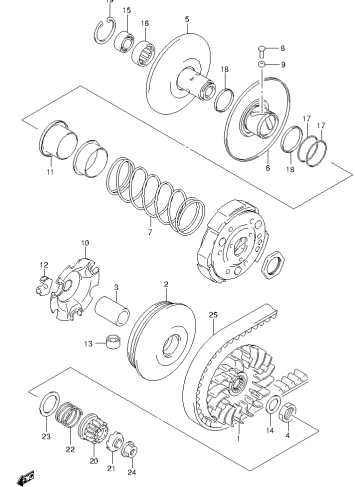
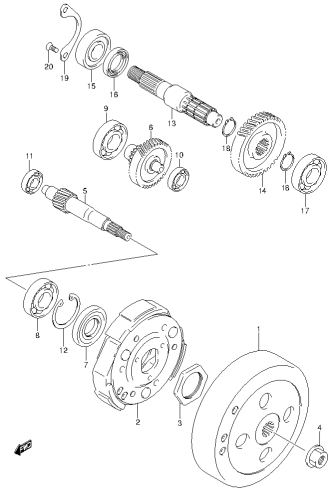
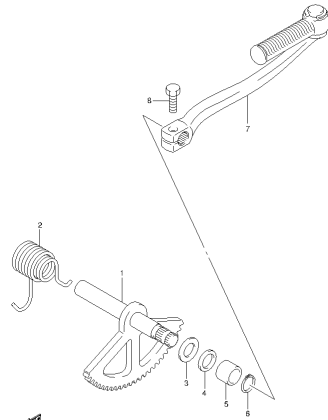

AN129HNK5 P7_L_018
KICK STARTER

FIG.19

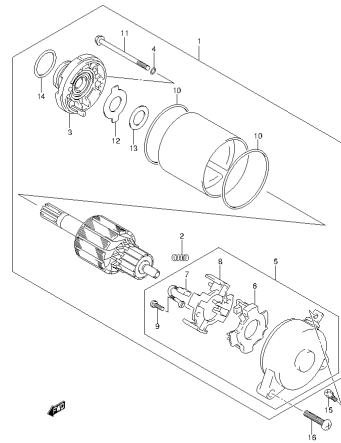

AN129HNK5 P7_L_019
STARTING MOTOR

FIG.20

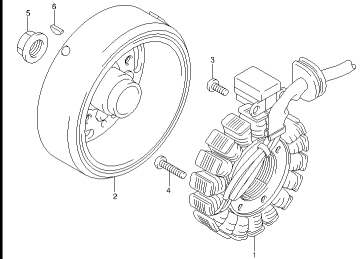

AN129HNK5 P7_L_020
MAGNETO

FIG.21

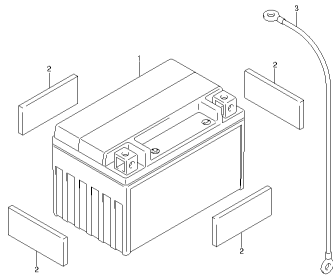

AN129HNK5 P7_L_021
BATTERY

FIG.22

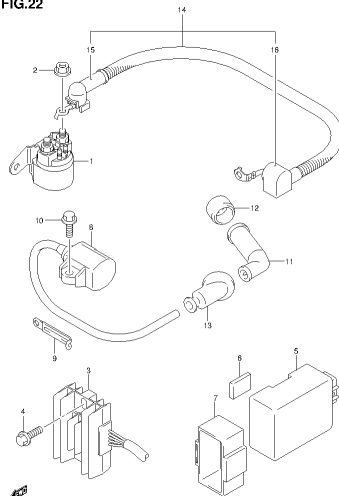

AN129HNK5 P7_L_022
ELECTRICAL

FIG.23

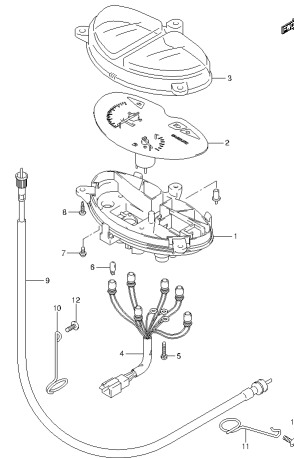

AN129HNK5 P7_L_023
SPEEDOMETER

FIG.24

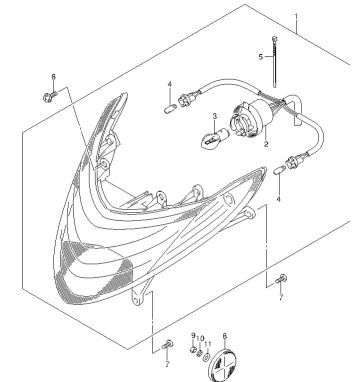

AN129HNK5 P7_L_024
HEAD LAMP C

FIG.25

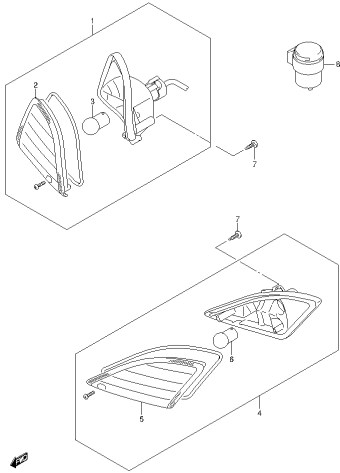

AN129HNK5 P71_L05
FRONT TURN LAMP

FIG.26

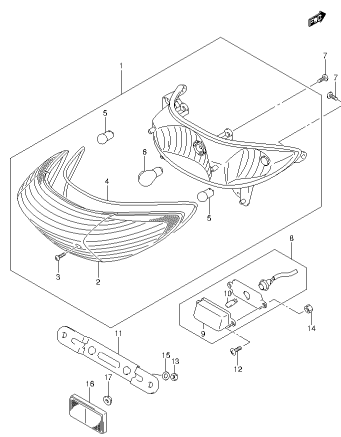

AN129HNK5 P71_L06
REAR COMBINATION LAMP

FIG.27

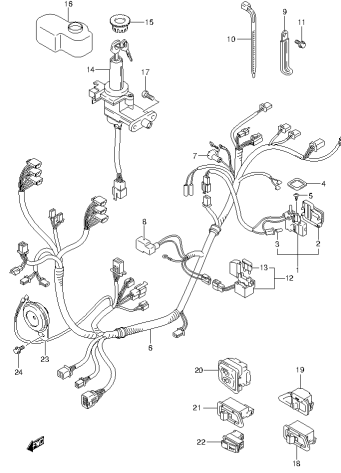

AN129HNK5 P71_L07
WIRING HARNESS

FIG.28

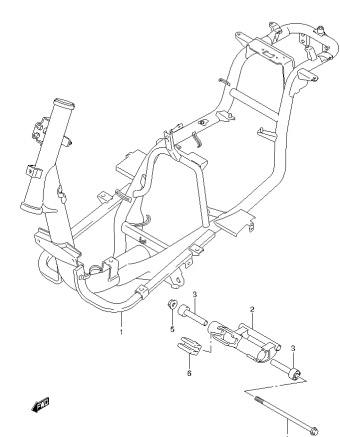

AN129HNK5 P71_L08
FRAME

FIG.29

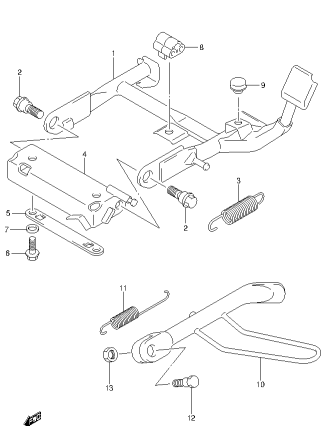

AN129HNK5 P71_L09
STAND

FIG.30

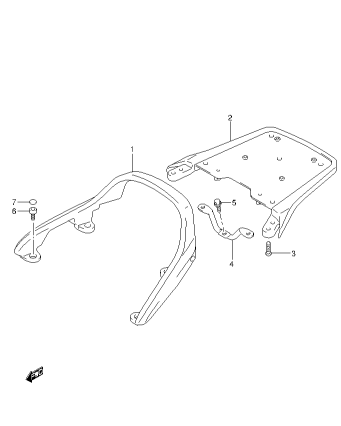

AN129HNK5 P71_L00
CARRIER

FIG.31

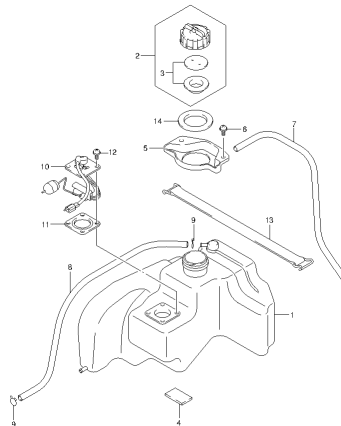

AN129HNK5 P71_L01
FUEL TANK

FIG.32

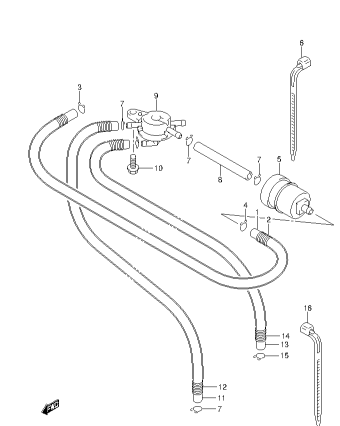

AN129HNK5 P71_L02
FUEL COCK

FIG.33

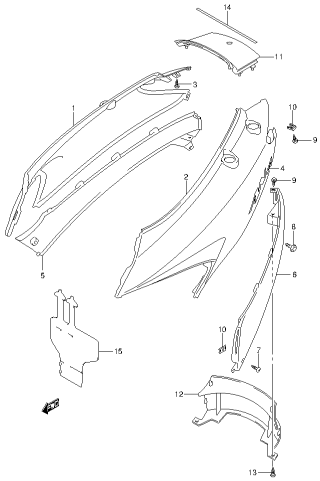

AN129HNK5 F7_L_003
FRAME COVER

FIG.34

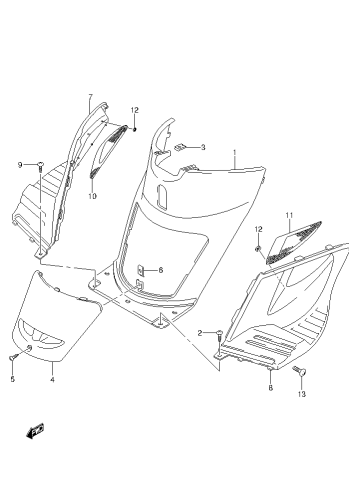

AN129HNK5 F7_L_004
FRONT COVER

FIG.35

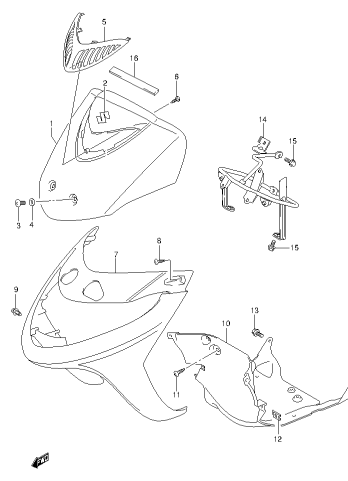

AN129HNK5 F7_L_005
FRONT LEG SHIELD

FIG.36

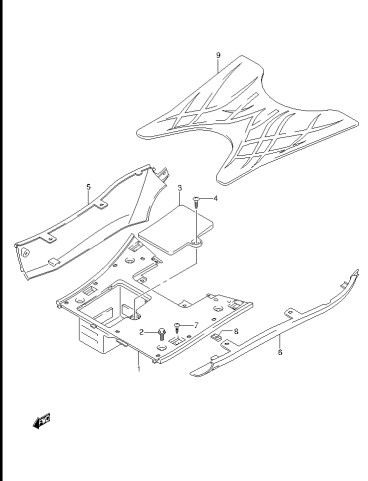

AN129HNK5 F7_L_006
REAR LEG SHIELD

FIG.37

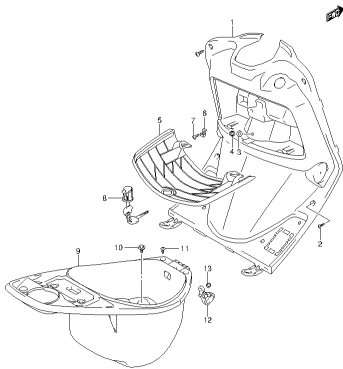

AN129HNK5 F7_L_007
BACK

FIG.38

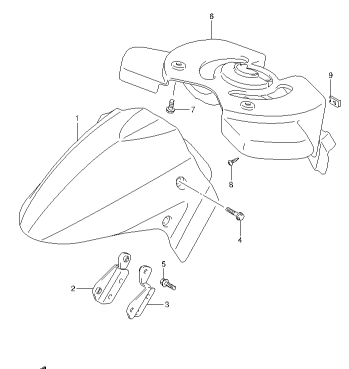

AN129HNK5 F7_L_008
FRONT FENDER

FIG.39

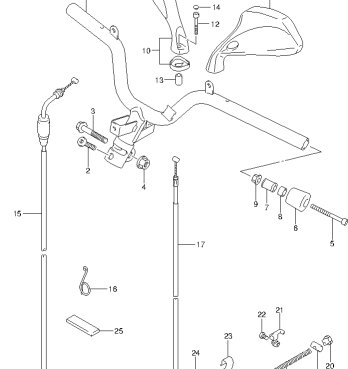

AN129HNK5 F7_L_009
HANDLE BAR

FIG.40

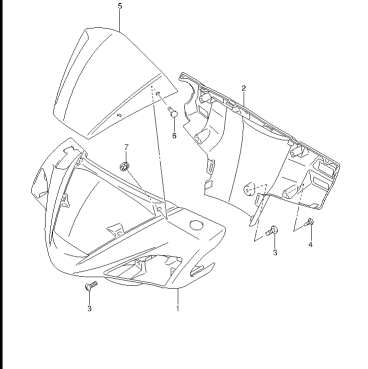

AN129HNK5 F7_L_040
HANDLE COVER

FIG.49

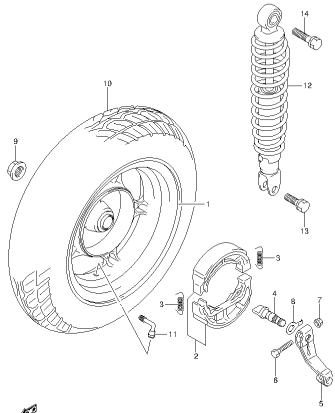

AN1298N3 F71_049
REAR WHEEL

FIG.1

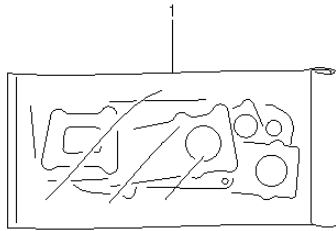

FIG.1 (B-2) GASKET SET

REF NO.	PART NO.	DESCRIPTION	Q'TY	REMARKS
1	11402-37811	GASKET SET	1	
2	11141-20E00	GASKET, CYLINDER HEAD	1	
3	11173-20E00	GASKET, CYL HEAD COVER	1	
4	11177-20E00	GASKET, BREATHER COVER	1	
5	11241-20E01	GASKET CYLINDER	1	
6	11482-20E10	GASKET, CLUTCH COVER	1	
7	11483-20E10	GASKET, CRANKSHAFT COVER	1	
8	12837-14D00	GASKET, TENSIONER ADJUSTER	1	
9	14181-20E00	GASKET, EXH PIPE	1	
10	16524-20E00	GASKET, OIL STRAINER CAP	1	
11	09280-13004	O RING (D:1.9,ID:13)	1	
12	09280-13004	O RING (D:1.9,ID:13)	1	
13	09280-54001	O RING (D:2.4,ID:52.6)	1	

FIG.2

FIG.2 (B-3) CYLINDER HEAD COVER

REF NO.	PART NO.	DESCRIPTION	Q'TY	REMARKS
1	11171-20E10	COVER CYLINDER HEAD	1	
2	11173-20E00	GASKET, CYLINDER HEAD COVER	1	
3	09106-07018	BOLT	1	
4	09161-11009	WASHER	1	
5	09106-07019	BOLT	2	
6	11176-20E10	COVER, BREATHER	1	
7	11177-20E00	GASKET, BREATHER COVER	1	
8	07120-05203	BOLT	3	
9	11186-20E00	SEPARATOR, OIL BREATHER	1	
10	09259-20008	PLUG	1	
11	09280-17003	O RING (D:3.1,ID:16.8)	1	

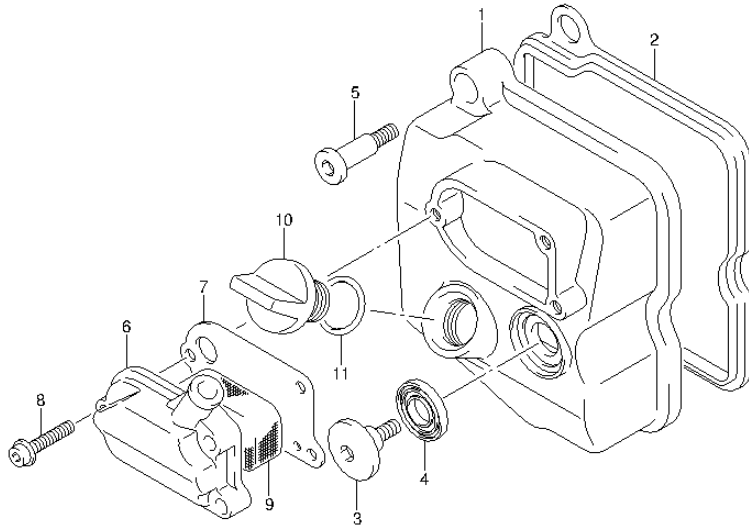

FIG.3

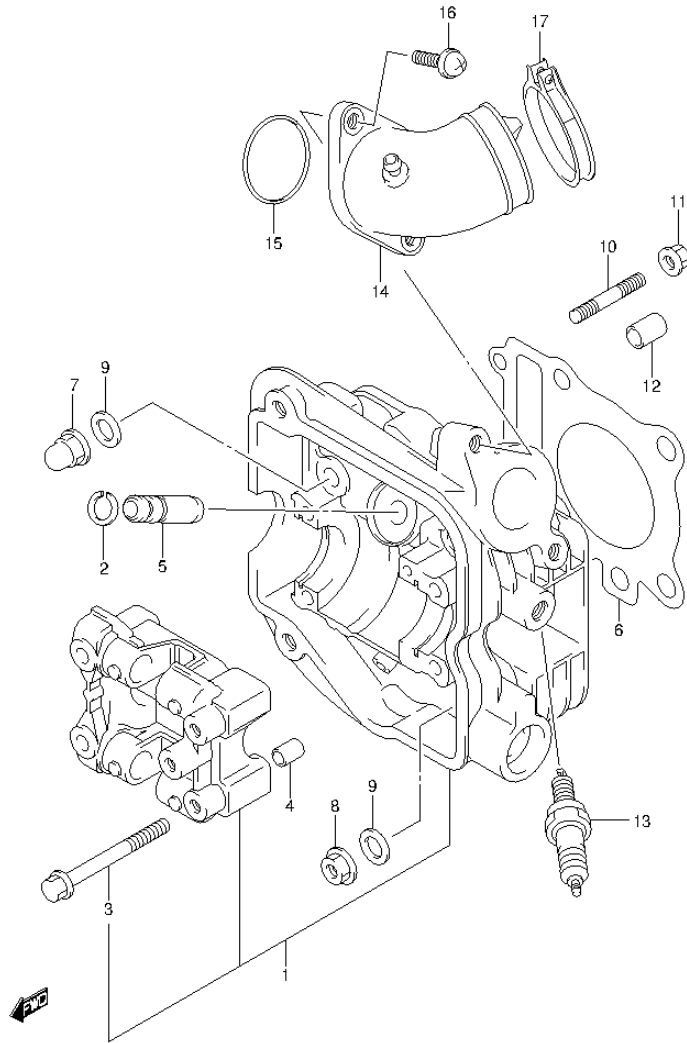

FIG.3 (B-4) CYLINDER HEAD

REF NO.	PART NO.	DESCRIPTION	Q'TY	REMARKS
1	11100-20E40	HEAD ASSY, CYLINDER	1	
2	09381-10004	SNAP RING	2	
3	09103-06269	BOLT (6X55)	4	
4	09206-08001	PIN (8X11)	2	
5	11115-20E70	GUIDE, VALVE	2	OPT
6	11141-20E00	GASKET, CYLINDER HEAD	1	
7	09159-08049	NUT	2	
8	08316-10083	NUT	2	
9	09168-08021	GASKET (8.5X17X2.3)	4	
10	01421-06253	STUD BOLT	2	
11	08316-10063	NUT	2	
12	04211-11169	PIN	2	
13-1	09482-00528	PLUG, SPARK (CR6E)	1	
13-2	09482-00574	PLUG, SPARK (B6RTC)	1	
13-3	09482-00516	PLUG, SPARK (CR7E)	1	OPT
13-4	09482-00577	PLUG, SPARK (B7RC)	1	OPT
13-5	09482-00456	PLUG, SPARK (CR8E)	1	OPT
13-6	09482-00578	PLUG, SPARK (B8RC)	1	OPT
14	13110-37G10	PIPE, INTAKE	1	
15	09280-32006	O RING (D:2.4,ID:31.7)	1	
16	02112-36163	SCREW	2	
17	09402-46208	CLAMP	1	

FIG.4

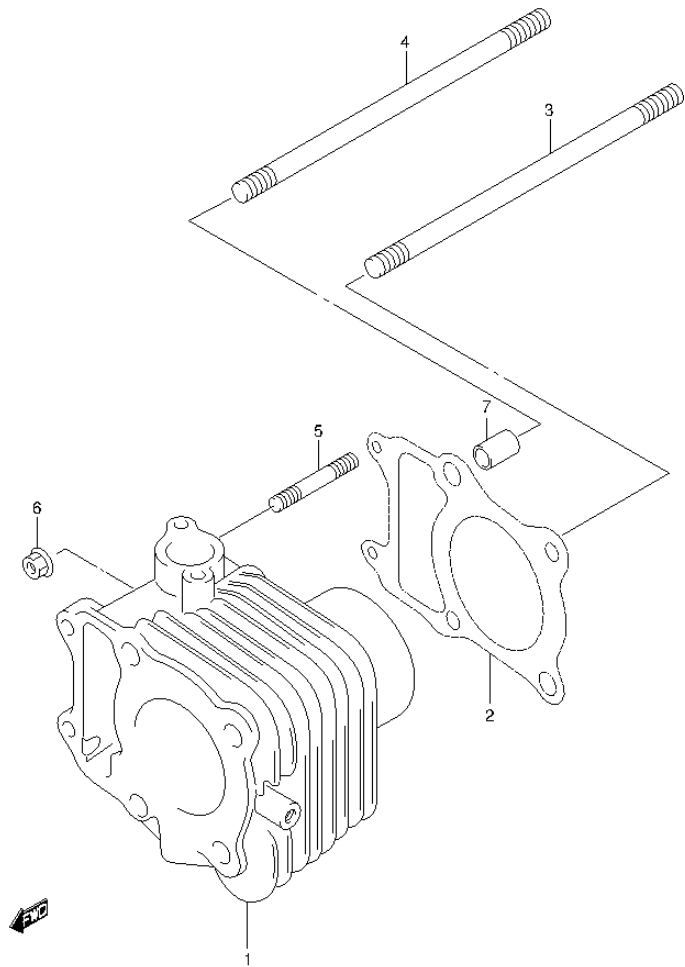

FIG.4 (B-5) CYLINDER

REF NO.	PART NO.	DESCRIPTION	Q'TY	REMARKS
1	11210-20E31-0F0	CYLINDER	1	
2	11241-20E01	GASKET, CYLINDER	1	
3	09108-08273	STUD BOLT (8X135)	3	
4	09108-08274	STUD BOLT (8X142)	1	
5	01421-06253	STUD BOLT	2	
6	08316-10063	NUT	2	
7	04211-11169	PIN	2	

FIG.5

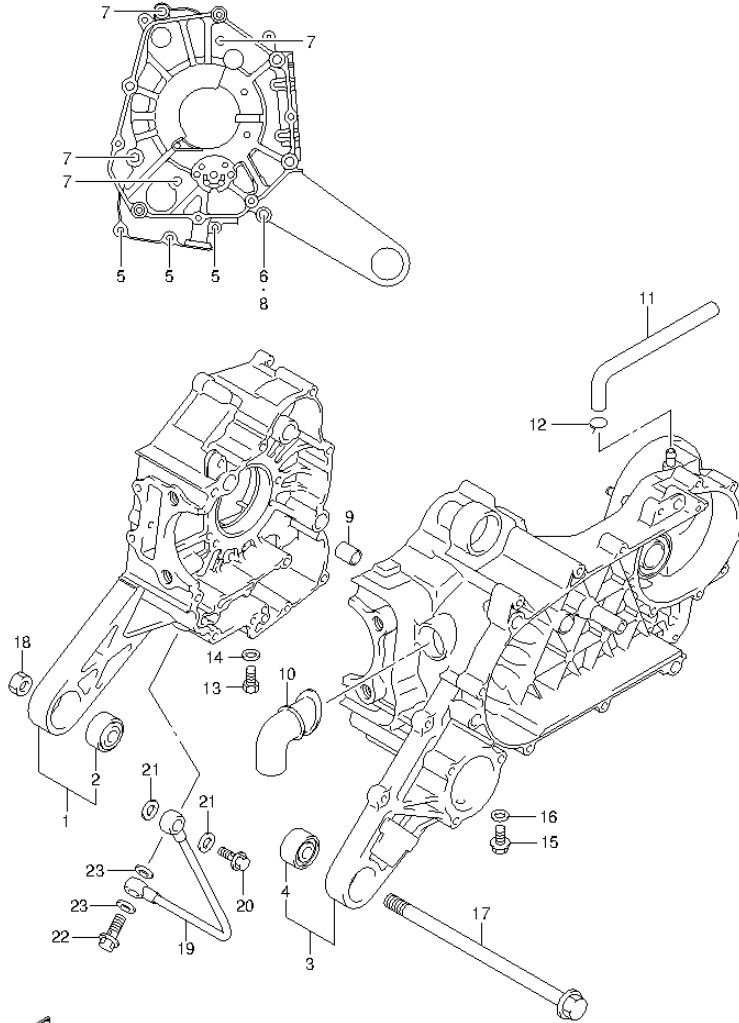

FIG.5 (B-6) CRANKCASE

REF NO.	PART NO.	DESCRIPTION	Q'TY	REMARKS
1	11310-20840	CRANKCASE SET, RH	1	
2	09319-12063	BUSH (12X30.1X22)	1	
3	11320-20840	CRANKCASE SET, LH	1	
4	09319-12063	BUSH (12X30.1X22)	1	
5	02112-06503	SCREW	3	
6	01550-08903	BOLT	1	
7	01550-08553	BOLT	4	
8	09168-08016	GASKET	1	
9	04211-13189	KNOCK PIN	2	
10	11325-20E00	TUBE, CRANKCASE	1	
11	09352-70113-600	HOSE	1	L:600!150
12	09401-11403	CLIP	1	
13	01500-10163	PLUG	1	
14	09168-10002	GASKET (10X14X3.6)	1	
15	01550-08123	BOLT	1	
16	09168-08031	GASKET (8.2X14X1.6)	1	
17	09103-12046	BOLT (12X204)	1	
18	08310-00123	NUT	1	
19	11280-20E00	PIPE, OIL	1	
20	09360-08014	BOLT (8X25)	1	
21	09168-08016	GASKET (8.2X14X1)	2	
22	09360-10054	UNION BOLT	1	
23	09168-10007	GASKET (10.1X16X1)	2	

FIG.6

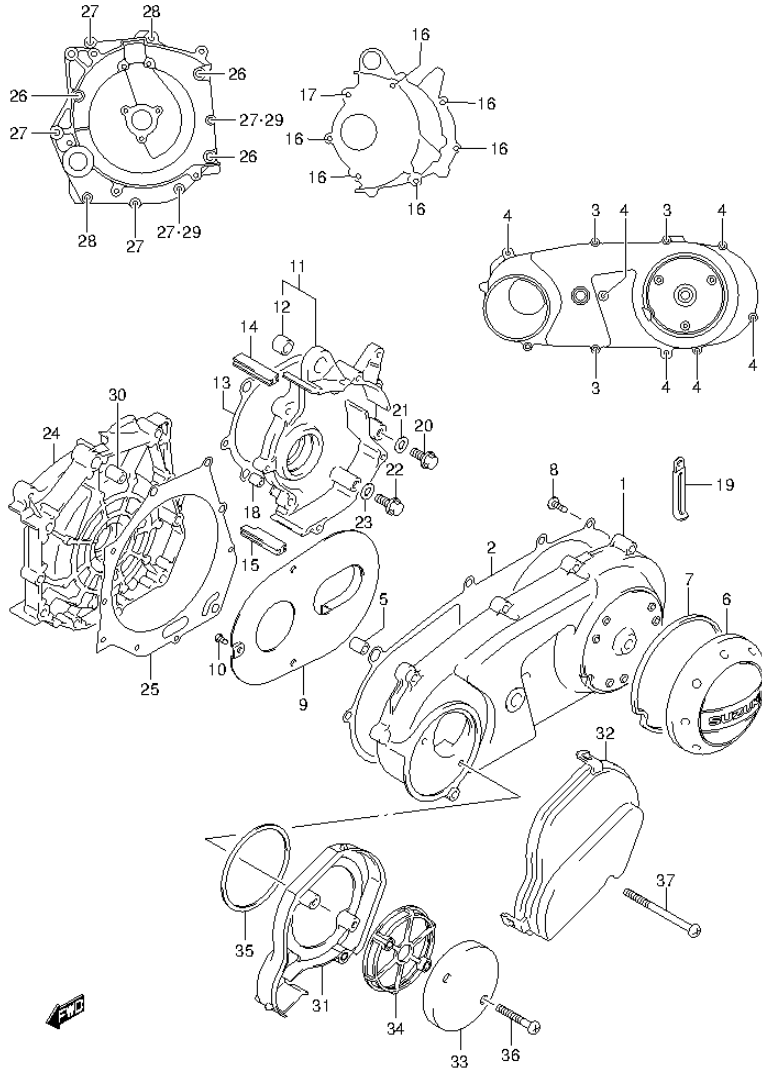

FIG.6 (B-7) CRANKCASE COVER

REF NO.	PART NO.	DESCRIPTION	Q'TY	REMARKS
1	11341-37G00	COVER, CLUTCH	1	
2	11482-20E10	GASKET, CLUTCH COVER	1	
3	02112-06253	SCREW	3	
4	02112-06403	SCREW	6	
5	04211-11169	PIN	2	
6	11383-37G00	CAP, CLUTCH COVER	1	
7	11389-09D00	CUSHION, CLUTCH COVER CAP	1	
8	03541-05123	SCREW	3	
9	11346-37G00	PLATE, CLUTCH COVER, AIR INTAKE	1	
10	09125-05121	SCREW	4	
11	11430-20820	COVER SET, GEAR BOX	1	
12	09319-10032	BUSH	1	
13	11484-20E00	GASKET, GEAR BOX COVER	1	
14	11485-20E00	CUSHION, GEAR BOX COVER UPPER	1	
15	11486-20E00	CUSHION, GEAR BOX COVER LOWER	1	
16	01547-06253	BOLT	6	
17	01547-06353	BOLT	1	
18	04211-11149	PIN	2	
19	09404-06429	CLAMP	1	
20	01550-08123	BOLT	1	
21	09168-08031	GASKET (8.2X14X1.5)	1	
22	01547-06123	BOLT	1	
23	09168-06004	GASKET (6.2X11X1.2)	1	

FIG.6

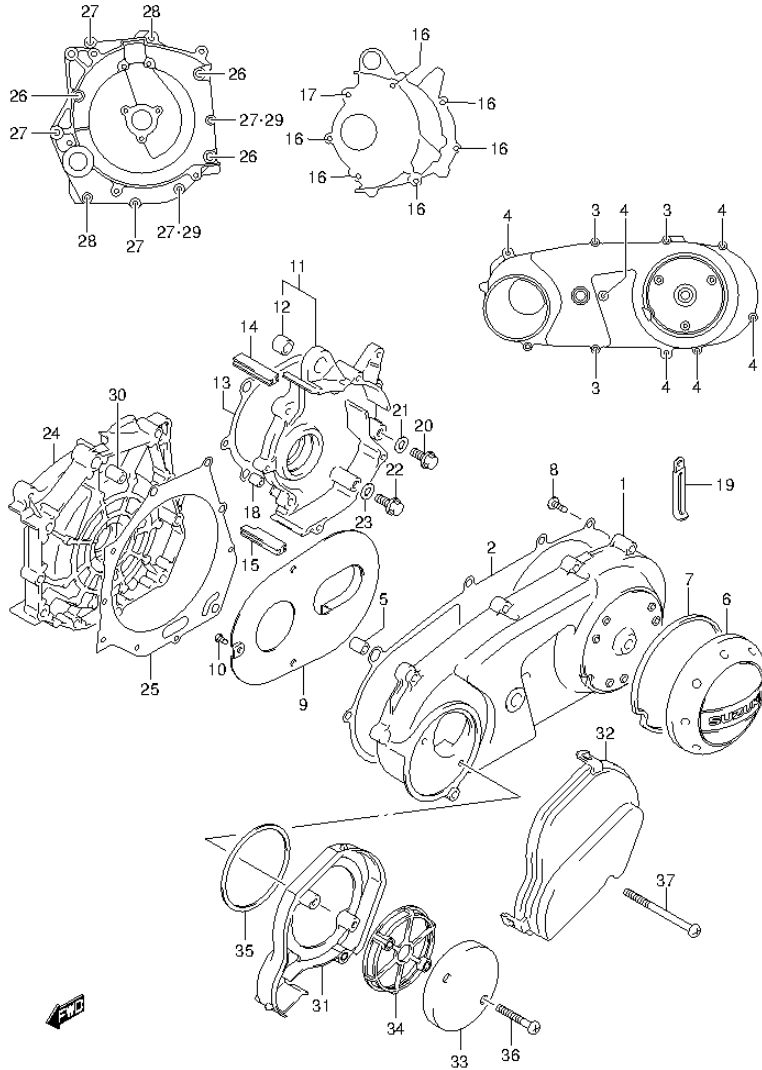

FIG.6 (B-8) CRANKCASE COVER

REF NO.	PART NO.	DESCRIPTION	Q'TY	REMARKS
24	11350-20E20	COVER, CRANKSHAFT RH	1	
25	11483-20E10	GASKET, CRANKSHAFT COVER RH	1	
26	09106-08142	SCREW (8X110)	3	
27	02112-06353	SCREW	5	
28	02112-06453	SCREW	2	
29	09168-06023	GASKET (5.8X13X1.2)	2	
30	04211-11169	PIN	2	
31	11381-37G00	DUCT, BELT COOLING INNER	1	
32	11382-37G00	DUCT, BELT COOLING OUTER	1	
33	11388-37G00	FILTER, BELT COOLING	1	
34	11389-37G00	HOLDER, BELT COOLING FILTER	1	
35	11485-34F00	CUSHION, BELT COOLING DUCT	1	
36	02112-06353	SCREW	2	
37	02112-06803	SCREW	1	

FIG.7

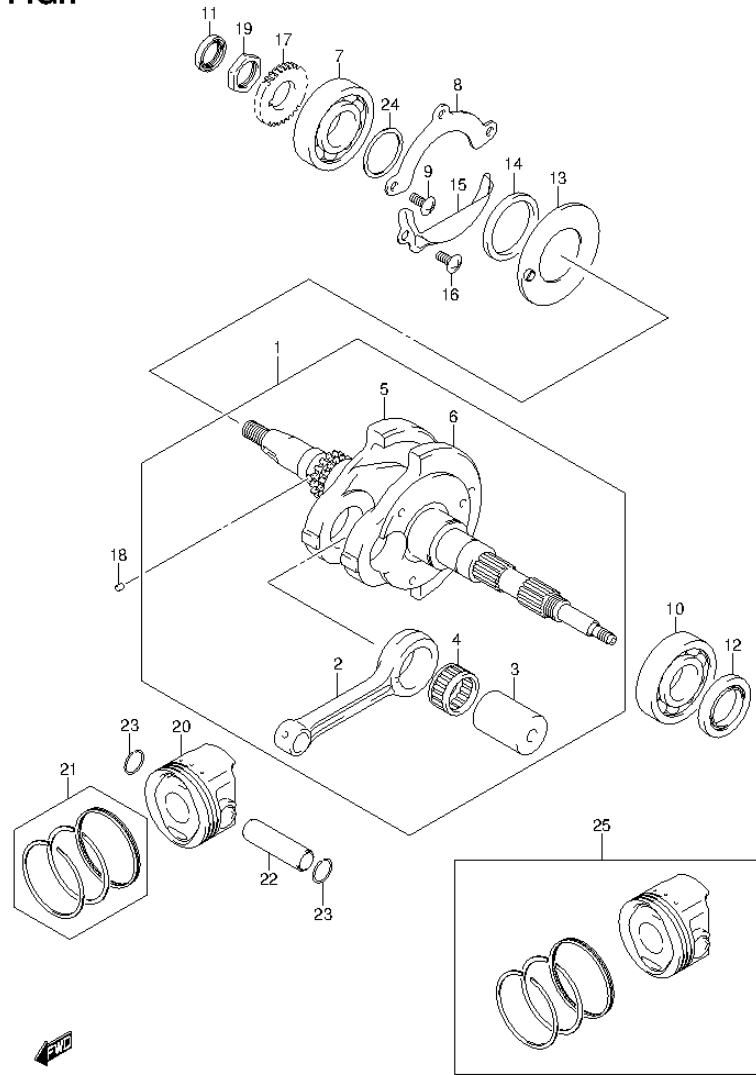

FIG.7 (B-10) CRANKSHAFT

REF NO.	PART NO.	DESCRIPTION	Q'TY	REMARKS
24-1	09181-32131	SHIM (32X40X0.6)	1	
24-2	09181-32132	SHIM (32X40X0.7)	1	
24-3	09181-32134	SHIM (32X40X0.8)	1	
24-4	09181-32136	SHIM (32X40X0.9)	1	
24-5	09181-32138	SHIM (32X40X1)	1	
24-6	09181-32144	SHIM (32X40X1.10)	1	
24-7	09181-32148	SHIM (32X40X1.20)	1	
25	12100-20E80-050	PISTON SET (OS:0.5)	1	OPT

FIG.7

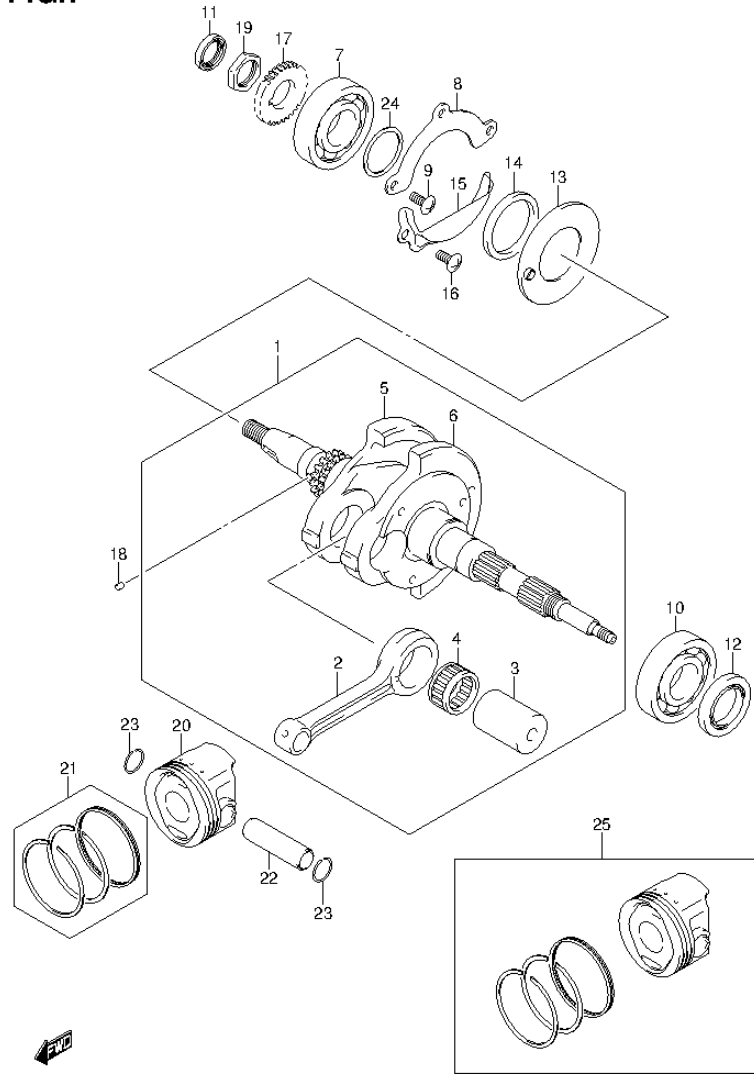

FIG.7 (B-9) CRANKSHAFT

REF NO.	PART NO.	DESCRIPTION	Q'TY	REMARKS
1	12200-20E60	CRANKSHAFT ASSY	1	
2	12161-20E20-0B0	ROD, CONNECTING	1	
3	12211-20E20	PIN, CRANK	1	
4	09263-28027-0B0	BEARING (28X36X15.8)	1	
5	12221-20E30	CRANKSHAFT, RH	1	
6	12260-20E61	CRANKSHAFT, LH	1	
7	09262-32014	BEARING, RH (65X32X16)	1	
8	12541-20E01	RETAINER, CRANKSHAFT BEARING RH	1	
9	09125-06116	SCREW	2	
10	09262-25140	BEARING, LH (62X25X16)	1	
11	09283-20055	OIL SEAL, RH (20X47X6)	1	
12	09283-25095	OIL SEAL, LH (25X42X6)	1	
13	12510-20E10	PLATE, CRANKSHAFT OIL GUIDE	1	
14	12359-20E10	RETAINER, OIL GUIDE PLATE	1	
15	12521-20E02	PLATE, OIL RESERVE	1	
16	09125-06116	SCREW	2	
17	16321-20E10	GEAR, OIL PUMP DRIVE	1	
18	04221-04069	PIN	1	
19	09140-22008	NUT	1	
20	12111-20E80-0F0	PISTON	1	
21	12140-20E10	RING SET, PISTON	1	
22	12151-12F00	PIN, PISTON	1	
23	09381-14001	SNAP RING	2	

FIG.8

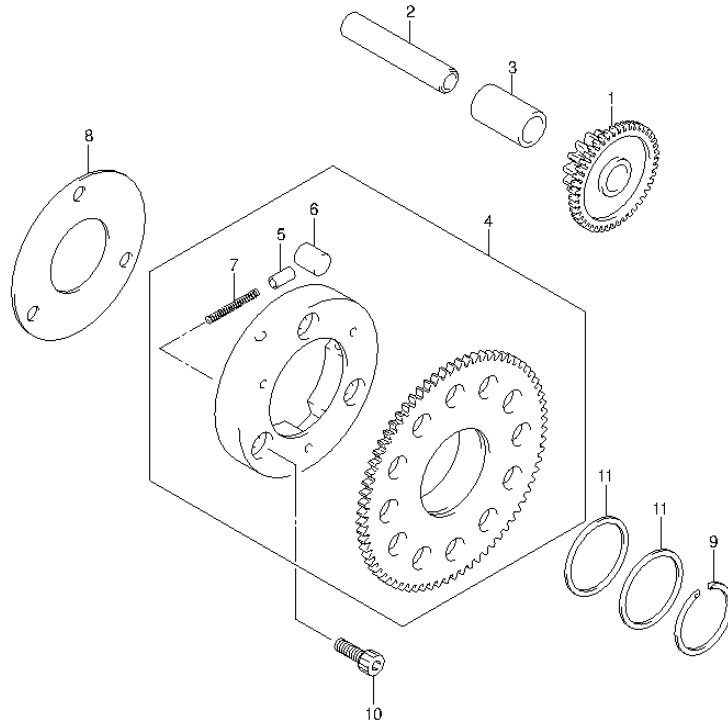

FIG.8 (B-11) STARTER CLUTCH

REF NO.	PART NO.	DESCRIPTION	Q'TY	REMARKS
1	12611-20E00	GEAR, STARTER IDLE	1	
2	09206-13016	PIN (7.4X13X72)	1	
3	09306-13010	BUSH	1	
4	12600-20891	CLUTCH SET, STARTER	1	
5	12633-20E00	PIECE, STARTER CLUTCH ROLLER PUSH	3	
6	09261-10003	ROLLER	3	
7	09440-03013	SPRING	3	
8	12649-20E10	SHIM, STARTER CLUTCH HUB	1	
9	09380-32002	SNAP RING	1	
10	07130-06163	BOLT	3	
11	12623-20E10	WASHER	2	



FIG.9

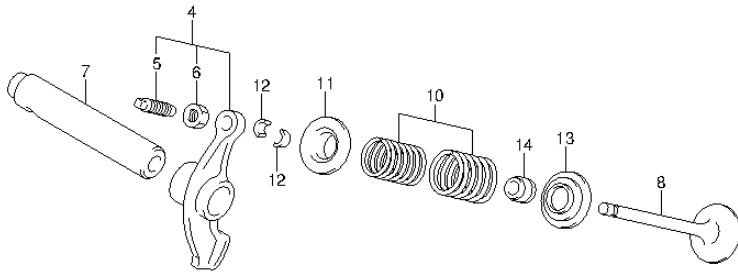

FIG.9 (B-12) CAM SHAFT/VALVE

REF NO.	PART NO.	DESCRIPTION	Q'TY	REMARKS
1	12710-20E90	SHAFT, CAM	1	
2	09262-15029	BEARING	1	
3	09390-32003	C RING (ID:24,OD:36,T:1.6)	1	
4	12840-20E00	ARM, VALVE ROCKER	2	
5	12842-49201	SCREW, TAPPET ADJUSTING	2	
6	12843-27A00	NUT, TAPPET ADJUSTING	2	
7	12861-20E00	SHAFT, VALVE ROCKER ARM	2	
8	12911-20E00	VALVE, INTAKE	1	
9	12912-20E00	VALVE, EXHAUST	1	
10	12920-20E10	SPRING SET, VALVE	2	
11	12931-09400	RETAINER, VALVE SPRING	2	
12	12932-27A00	COTTER, VALVE	4	
13	12933-39E00	SEAT, VALVE SPRING	2	
14	09289-05011	OIL SEAL	2	

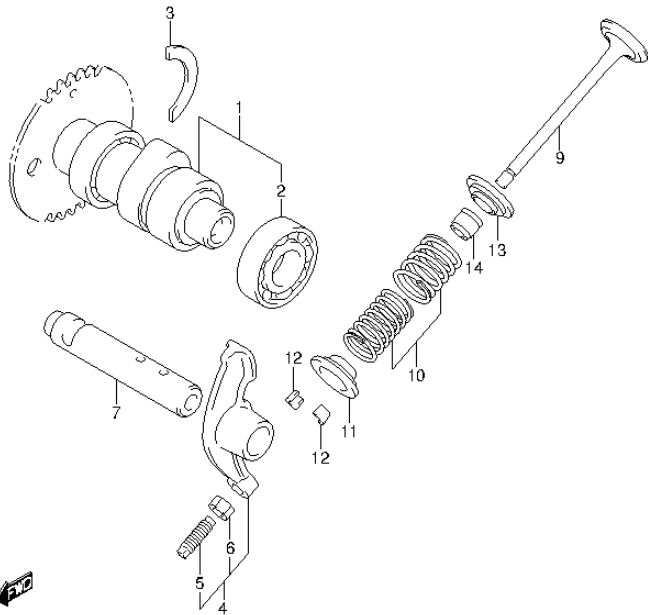

FIG.10

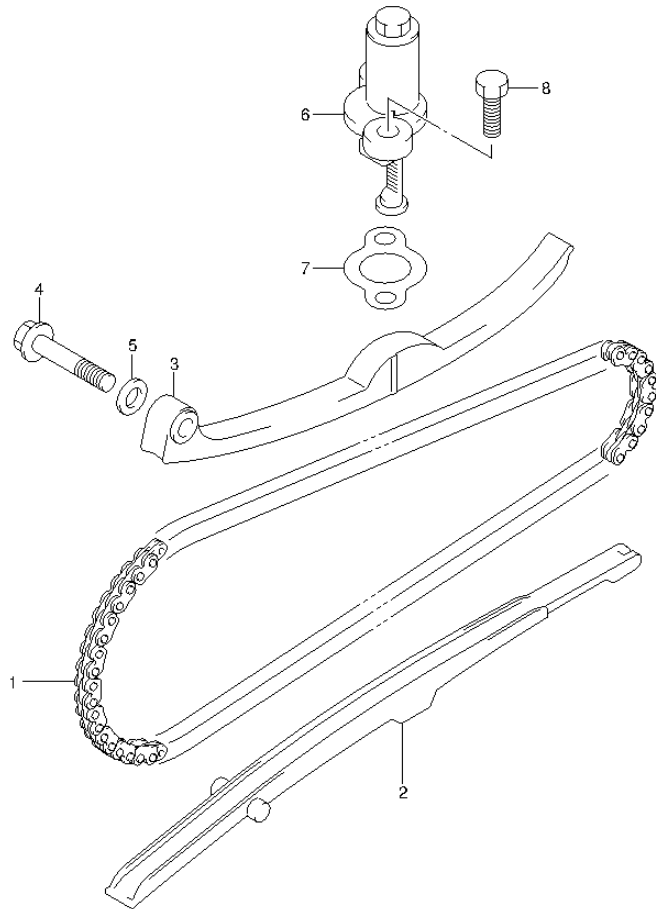

FIG.10 (B-13) CAM CHAIN

REF NO.	PART NO.	DESCRIPTION	Q'TY	REMARKS
1	12760-20E10	CHAIN, CAM SHAFT DRIVE	1	
2	12771-20E00	GUIDE, CAM CHAIN	1	
3	12811-20E10	TENSIONER, CAM CHAIN	1	
4	09103-06247	BOLT, CAM CHAIN TENSIONER	1	
5	09168-06004	GASKET (6.2X11X1.2)	1	
6	12830-20E00	ADJUSTER ASSY, TENSIONER	1	
7	12837-14D00	GASKET, TENSIONER ADJUSTER	1	
8	01500-06203	BOLT	2	



FIG.11

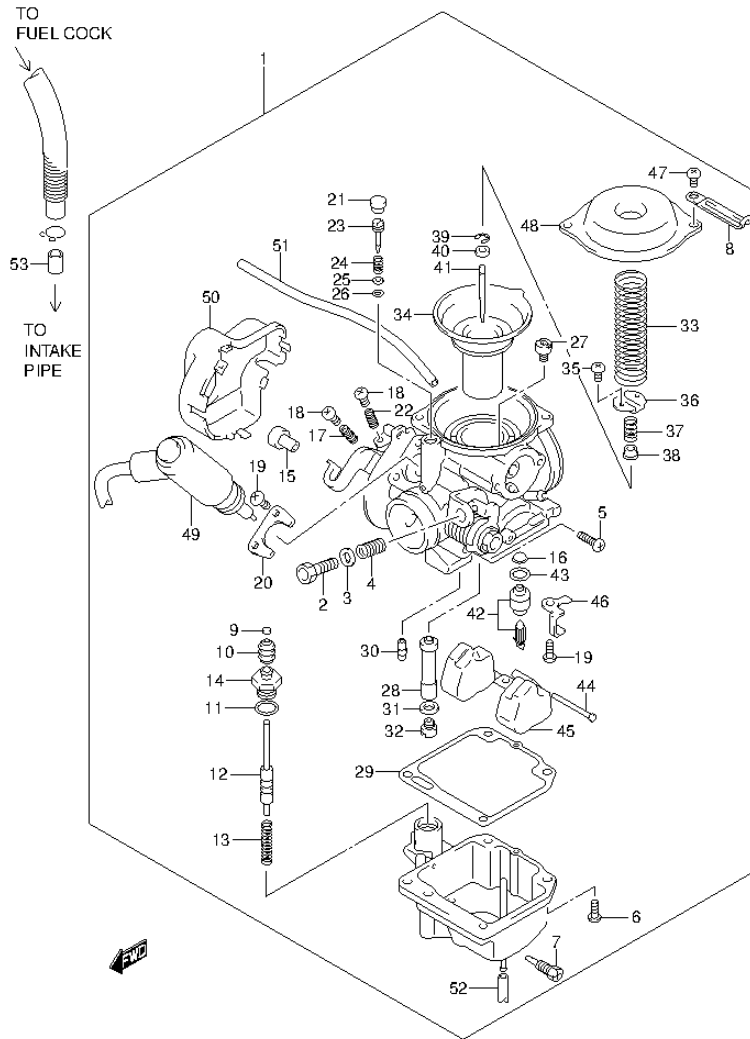

FIG.11 (C-2) CARBURETOR

REF NO.	PART NO.	DESCRIPTION	Q'TY	REMARKS
1	13200-37G10	CARBURETOR ASSY	1	
2	13267-20E20	ADJUST SCREW	1	
3	13386-09410	WASHER	1	
4	13268-37420	SPRING	1	
5	02112-05107	SCREW	2	
6	13601-04148	SCREW	4	
7	13247-28A00	SCREW, DRAIN	1	
8	09404-06433	CLAMP	1	
9	13495-09400	CAP	1	
10	13495-18E00	CAP	1	
11	09280-08014	O RING	1	
12	13493-20E20	PLUNGER	1	
13	13222-60A10	SPRING	1	
14	13496-20E20	GUIDE HOLDER	1	
15	13674-20E20	FILTER ASSY	1	
16	13376-19F00	FILTER	1	
17	13434-30650	SPRING	1	
18	02112-03167	SCREW	2	
19	02112-04063	SCREW	3	
20	13421-20E20	PLATE	1	
21	13357-36A00	PLUG	1	
22	13494-09410	SPRING	1	
23	13279-45400	SCREW, PILOT	1	
24	13268-47070	SPRING	1	
25	13291-29900	WASHER	1	
26	13295-29900	O RING	1	

FIG.11

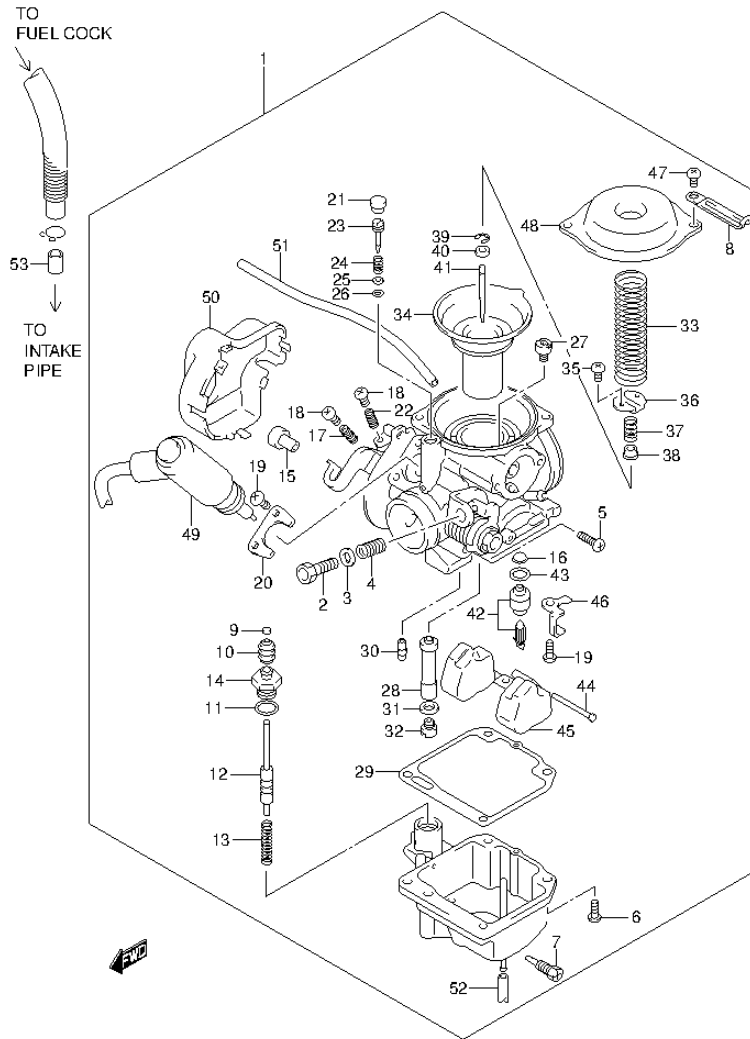
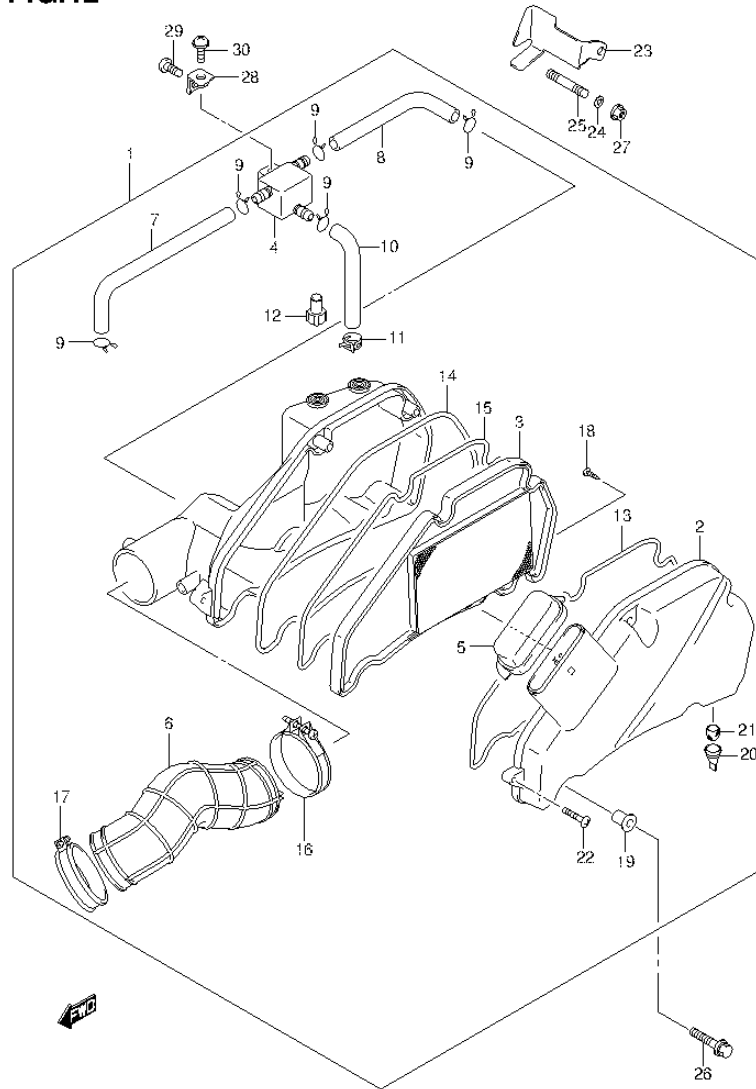

FIG.11 (C-3) CARBURETOR

REF NO.	PART NO.	DESCRIPTION	Q'TY	REMARKS
27	09491-23015	JET, MAIN (#117.5)	1	
28	09494-00845	NEEDLE JET (P-0)	1	
29	13251-20E20	GASKET, FLOAT	1	
30	09492-35031	JET, PILOT (35)	1	
31	13382-03110	WASHER	1	
32	09491-92004	JET, MAIN (95)	1	
33	13503-20E20	SPRING	1	
34	13500-20E20	DIAPHRAGM ASSY	1	
35	02112-03083	SCREW	2	
36	13389-20E20	DISK PLATE	1	
37	13388-20E20	SPRING	1	
38	13382-20E20	RING	1	
39	13394-10010	CLIP, NEEDLE	1	
40	13387-20E20	RING	1	
41	13383-37G10	JET NEEDLE	1	
42	13370-20E20	NEEDLE VALVE ASSY	1	
43	13374-35C00	O RING	1	
44	13254-92311	PIN, FLOAT	1	
45	13250-05300	FLOAT	1	
46	13373-11400	PLATE	1	
47	02112-05087	SCREW	2	
48	13502-20E20	COVER, DIAPHRAGM	1	
49	13430-20E90	THERMO ELEMENT ASSY	1	
50	13488-20E20	COVER	1	
51	13683-38B00	HOSE	1	
52	09352-30503-600	HOSE	1	L:600!200
53	13131-20E00	JET, BOOST HOSE	1	

FIG.12



AN125HKK5 P71_012
AIR CLEANER

FIG.12 (C-4) AIR CLEANER

REF NO.	PART NO.	DESCRIPTION	Q'TY	REMARKS
1	13700-37G00	CLEANER ASSY, AIR	1	
2	13741-37G00	CAP, AIR CLEANER	1	
3	13780-37G00	FILTER, AIR CLEANER	1	
4	13855-37G00	FILTER, BREATHER	1	
5	13742-37G00	CAP, INLET TUBE	1	
6	13881-37G00	TUBE, OUTLET	1	
7	13851-37G00	TUBE, BREATHER	1	
8	13853-37G00	TUBE, BREATHER	1	
9	09401-14301	CLIP	5	
10	13871-37G00	TUBE, DRAIN	1	
11	09401-12404	CLIP	1	
12	13877-13700	PLUG	1	
13	13783-37G00	GASKET, FILTER	1	
14	13746-37G00	GASKET, CASE	1	
15	13784-37G10	GASKET, FILTER	1	
16	13744-37G00	CLAMLP	1	
17	09402-58208	CLAMP	1	
18	03541-04103	SCREW	1	
19	13912-20E00	COLLAR	2	
20	13878-39C10	TUBE, DRAIN	1	
21	13788-29C50	FILTER, DRAIN	1	
22	03541-05253	SCREW	5	
23	13982-20E00	PLATE, BREATHER UNION	1	
24	09162-06008	WASHER	1	
25	01421-06303	BOLT, STUD	1	
26	01580-06353	SCREW	1	
27	08316-10063	NUT	1	
28	13856-37G00	BRACKET, COOLING BOX	1	
29	02112-06123	SCREW	1	
30	02112-16103	SCREW	1	

AN125HKK5 P71

FIG.13

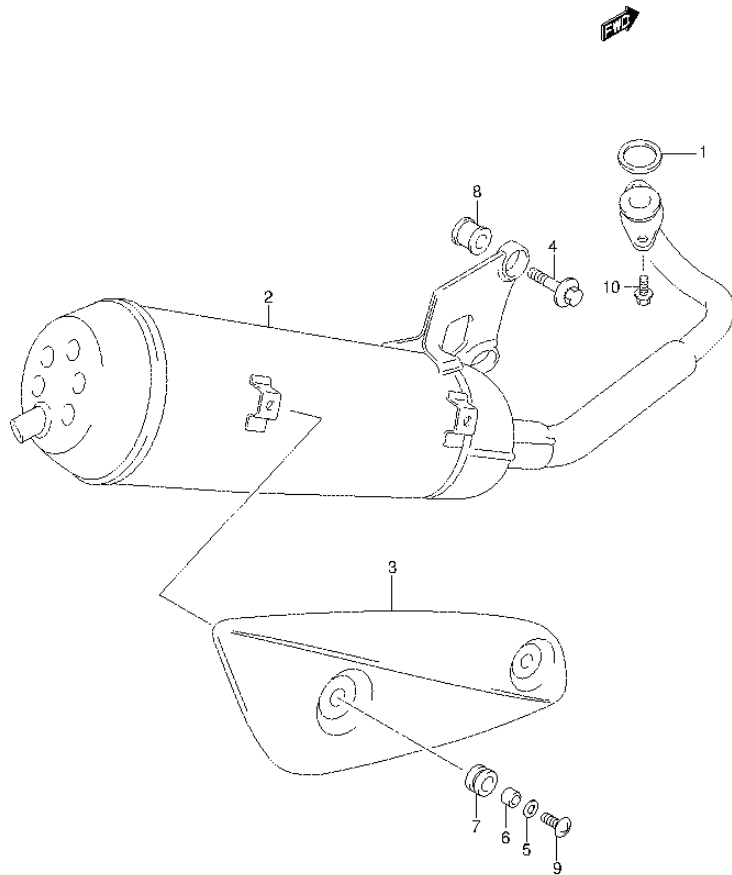

FIG.13 (C-5) MUFFLER

REF NO.	PART NO.	DESCRIPTION	Q'TY	REMARKS
1	14181-20E00	GASKET, EXHAUST PIPE	1	
2	14305-37G00	MUFFLER	1	
3	14790-37G00	COVER, MUFFLER	1	
4	09118-08147	BOLT (8X35)	2	
5	09160-06028	WASHER (6.5X18X1)	2	
6	09180-06306	SPACER (6.4X9X5)	2	
7	09320-08051	CUSHION	2	
8	09320-12058	CUSHION	2	
9	51859-45F10	SCREW (6X12)	2	
10	07120-08203	BOLT	2	

FIG.14

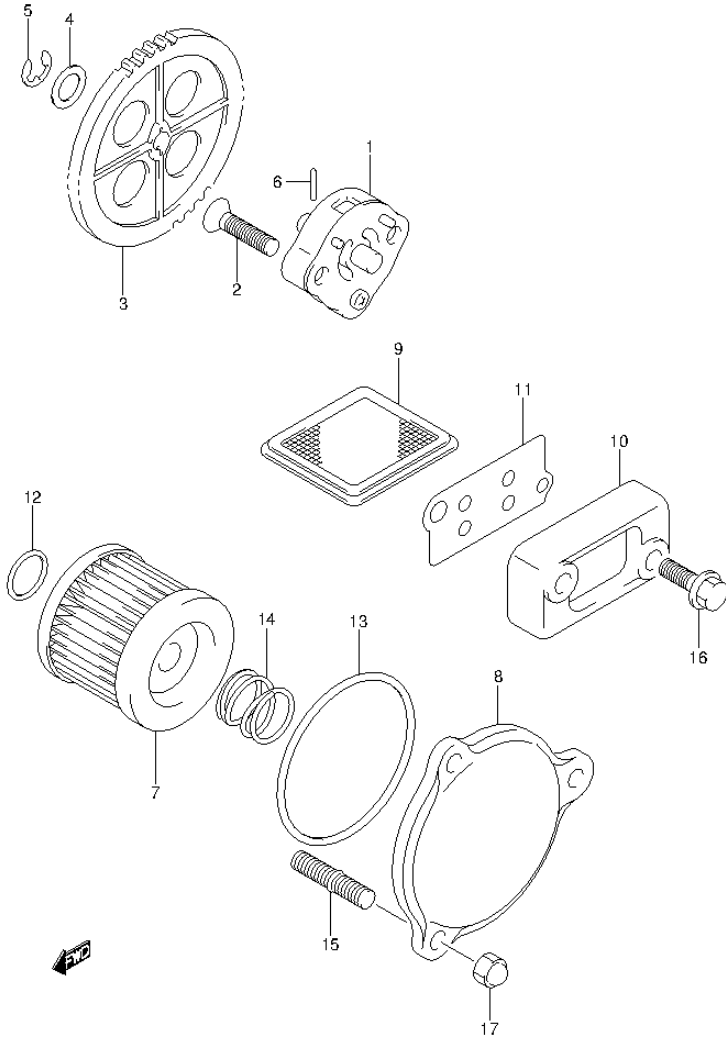

FIG.14 (C-6) OIL PUMP

REF NO.	PART NO.	DESCRIPTION	Q'TY	REMARKS
1	16410-20E00	PUMP, OIL	1	
2	02122-06253	SCREW	2	
3	16331-20E00	GEAR, OIL PUMP DRIVEN	1	
4	16422-20E00	WASHER	1	
5	16423-20E00	CIRCLIP	1	
6	16421-20E00	PIN	1	
7	16510-05240	FILTER, ENGINE OIL	1	
8	16512-09G00	CAP, OIL FILTER	1	
9	16520-09410	STRAINER, ENGINE OIL	1	
10	16523-20E00	CAP, OIL STRAINER	1	
11	16524-20E00	GASKET, OIL STRAINER CAP	1	
12	09280-13004	O RING (D:1.9,ID:13)	1	
13	09280-54001	O RING (D:2.4,ID:52.6)	1	
14	09440-18002	SPRING	1	
15	01421-06123	STUD BOLT	3	
16	01550-06253	BOLT	2	
17	08313-10063	NUT	3	

FIG.15

FIG.15 (C-7) COOLING FAN

REF NO.	PART NO.	DESCRIPTION	Q'TY	REMARKS
1	17110-20E20	FAN, COOLING	1	
2	17120-20E20	COWLING, CYLINDER	1	
3	17122-20E00	MOLD, CYLINDER COWLING	1	
4	09180-06263	SPACER (6.1X9X9)	1	
5	09320-09016	CUSHION	1	
6	17130-20E00	COWLING ASSY, FAN	1	
7	09250-30003	CAP	1	
8	17132-20E00	MOLD, FAN COWLING	1	
9	17133-20E00	DAMPER, FAN COWLING	1	
10	17134-20E00	SPACER	2	
11	17136-20E00	PLUG, COWLING FAN	1	
12	02112-16163	SCREW	3	
13	02112-16253	SCREW	4	
14	02112-16203	SCREW	1	
15	03542-06203	SCREW	1	

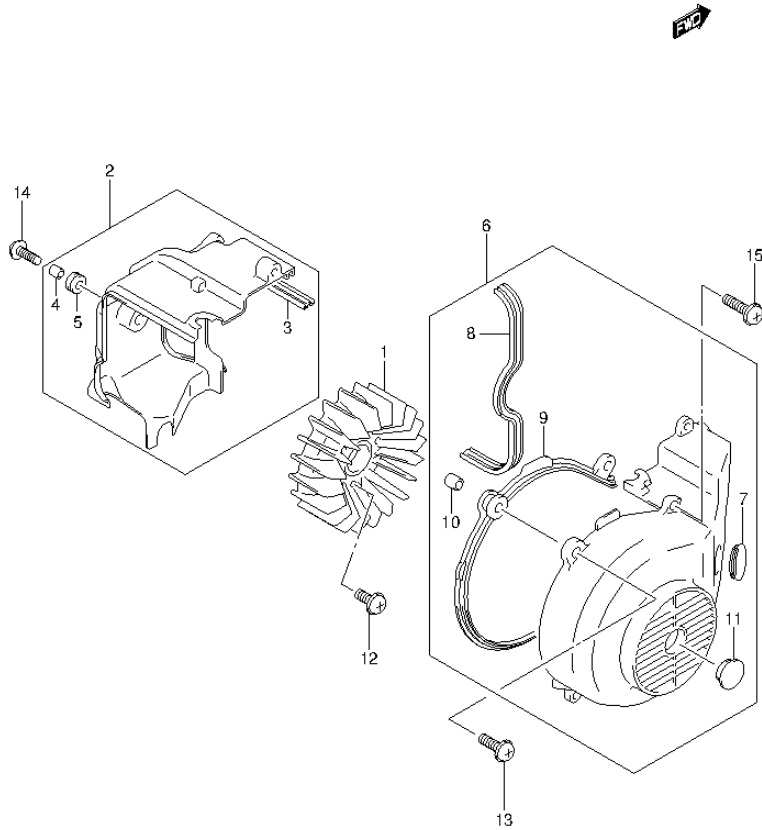

FIG.16

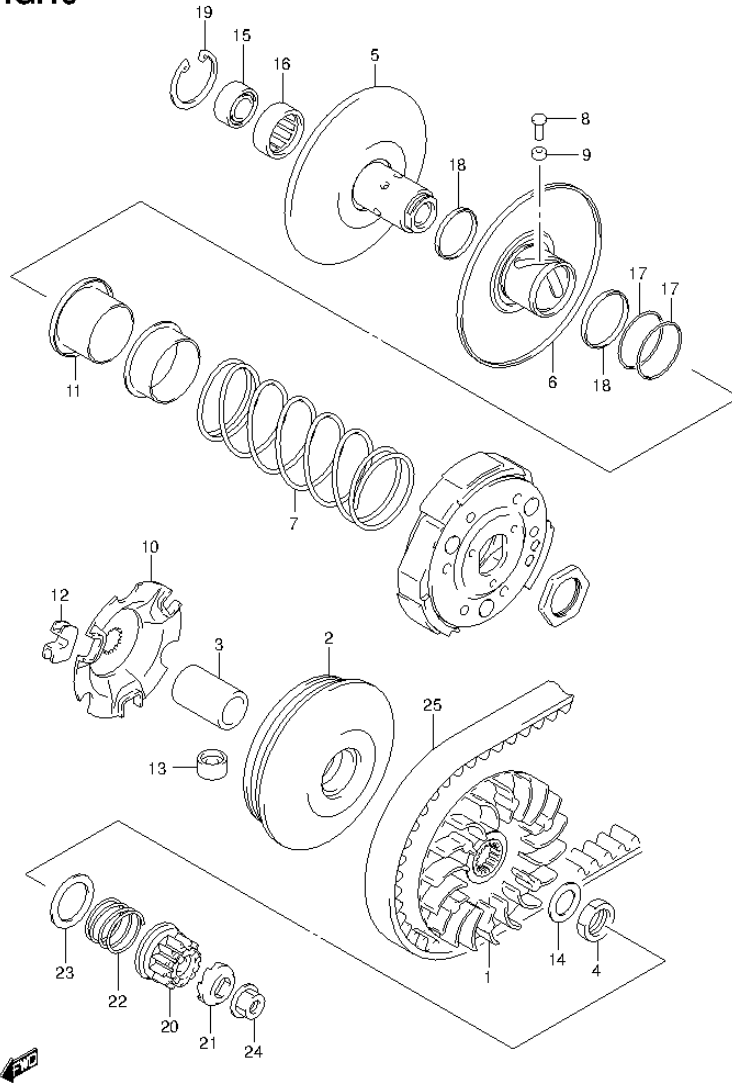

FIG.16 (D-2) TRANSMISSION (1)

REF NO.	PART NO.	DESCRIPTION	Q'TY	REMARKS
1	21111-20E00	FACE, FIXED DRIVE	1	
2	21120-20E20	FACE, MOVABLE DRIVE	1	
3	21125-20E10	SPACER, MOVABLE DRIVE	1	
4	21141-20E00	NUT, FIXED DRIVE FACE	1	
5	21210-20E30	FACE, FIXED DRIVEN	1	
6	21240-20E40	FACE, MOVABLE DRIVEN	1	
7	21243-20E40	SPRING, MOVABLE DRIVEN	1	
8	21248-20E10	PIN, MOVABLE DRIVEN	3	
9	21249-20E00	SPACER, MOVABLE DRIVEN PIN	3	
10	21431-20E30	PLATE, MOVABLE DRIVE	1	
11	21471-20E00	SHEET, MOVABLE DRIVEN	1	
12	21481-20E00	DAMPER, MOVABLE DRIVE PLATE	3	
13	21650-41D21	ROLLER, MOVABLE DRIVE	6	
14	09164-16005	WASHER, FIXED DRIVE FACE	1	
15	09262-15007	BEARING, FIXED DRIVEN, L	1	15X28X7
16	09263-20092	BEARING, FIXED DRIVEN, R	1	20X29X18
17	09280-40013	O-RING, MOVABLE DRIVEN	2	D:2.0,ID:39
18	09284-34004	SEAL, MOVABLE DRIVEN OIL	2	34X39X3
19	08331-41286	CIRCLIP, FIXED DRIVEN	1	
20	26280-11E20	GEAR, KICK STARTER DRIVEN	1	NT:12
21	26282-11E01	STARTER, KICK	1	
22	09440-30011	SPRING, KICK DRIVEN GEAR	1	
23	08221-25355	WASHER, KICK DRIVEN GEAR	1	
		SPRING		
24	08316-10103	NUT, KICK STARTER	1	
25	27601-20E01	V-BELT, DRIVE	1	

FIG.17

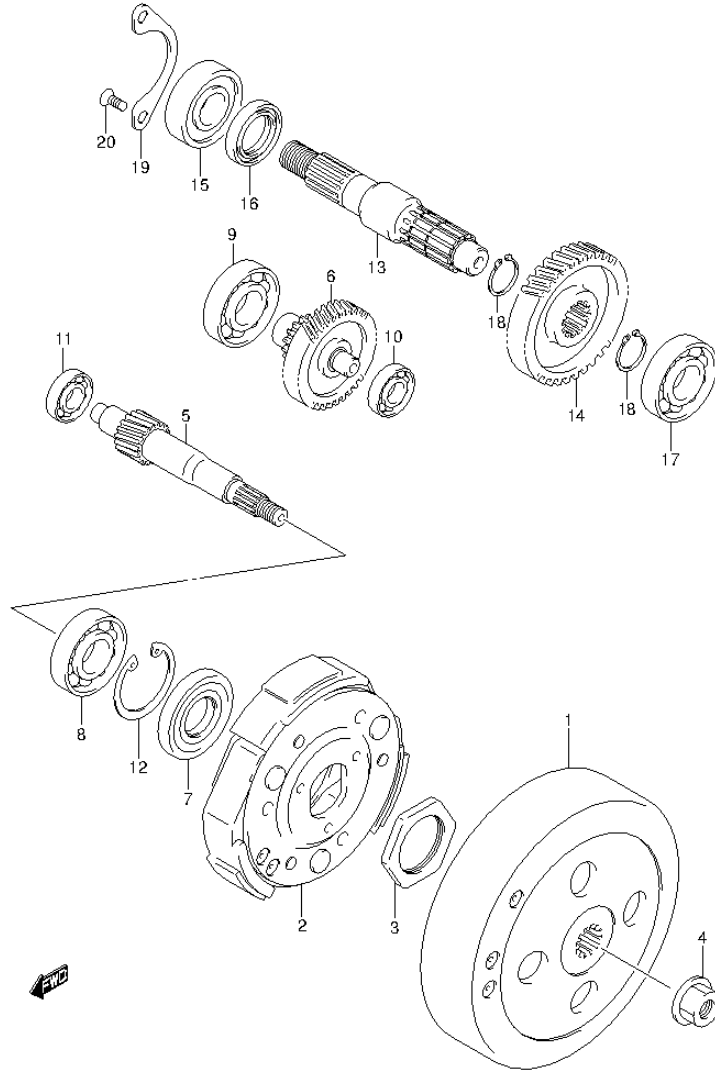

FIG.17 (D-3) TRANSMISSION (2)

REF NO.	PART NO.	DESCRIPTION	Q'TY	REMARKS
1	21220-20E10	HOUSING, CLUTCH	1	
2	21501-20E70	CLUTCH ASSY, SHOE	1	
3	09140-28007	NUT, SHOE CLUTCH	1	
4	08316-10123	NUT, CLUTCH HOUSING	1	
5	24131-20E10	SHAFT, DRIVE, NT:17	1	
6	24150-20E50	SHAFT, IDLE, NT:45/15	1	
7	09283-20054	SEAL, DRIVE SHAFT OIL	1	20X47X6
8	09262-20069	BEARING, DRIVE SHAFT, L	1	20X47X14
9	09262-20106	BEARING, IDLE SHAFT, R	1	20X42X12
10	08113-62017	BEARING, IDLE SHAFT, L	1	
11	08113-62017	BEARING, DRIVE SHAFT, R	1	
12	08331-41479	CIRCLIP, DRIVE SHAFT BRG, L	1	
13	24141-20E00	SHAFT, REAR AXLE	1	
14	24371-20E00	GEAR, FINAL DRIVEN, NT:47	1	
15	09262-22027	BEARING, AXLE SHAFT, R	1	22X50X14
16	09283-27010	SEAL, AXLE SHAFT OIL	1	27X40X6
17	08110-62030	BEARING, AXLE SHAFT, L	1	
18	08331-31226	CIRCLIP, FINAL DRIVE GEAR	2	
19	24751-11E00	RETAINER, AXLE SHAFT BEARING	1	
20	02122-06163	SCREW, BEARING RETAINER	2	

FIG.18

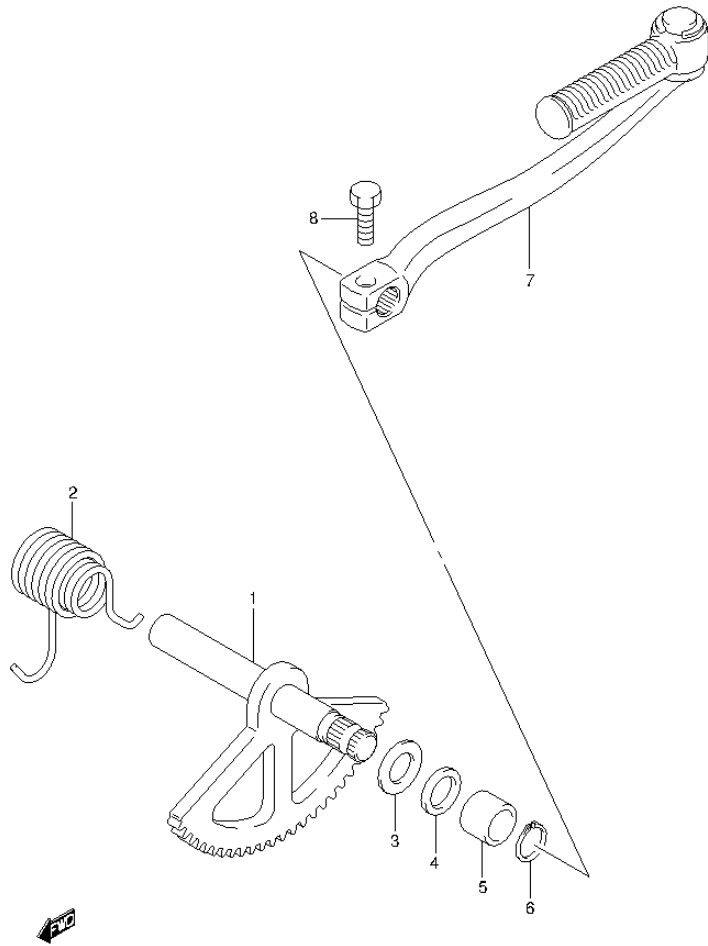

FIG.18 (D-4) KICK STARTER

REF NO.	PART NO.	DESCRIPTION	Q'TY	REMARKS
1	26210-20E00	SHAFT, KICK STARTER	1	
2	26212-20E00	SPRING, KICK SHAFT RETURN	1	
3	09181-14003	WASHER, KICK SHAFT OUTER	1	14X21X2.0
4	09181-14195	WASHER, KICK SHAFT INNER	1	14X24X1.0
5	09300-14011	BUSH, KICK SHAFT, 14X18X15	1	
6	08331-31146	CIRCLIP, KICK SHAFT	1	
7	26300-20E10	LEVER ASSY, KICK STARTER	1	
8	01500-08203	BOLT, KICK STARTER LEVER	1	

FIG.19

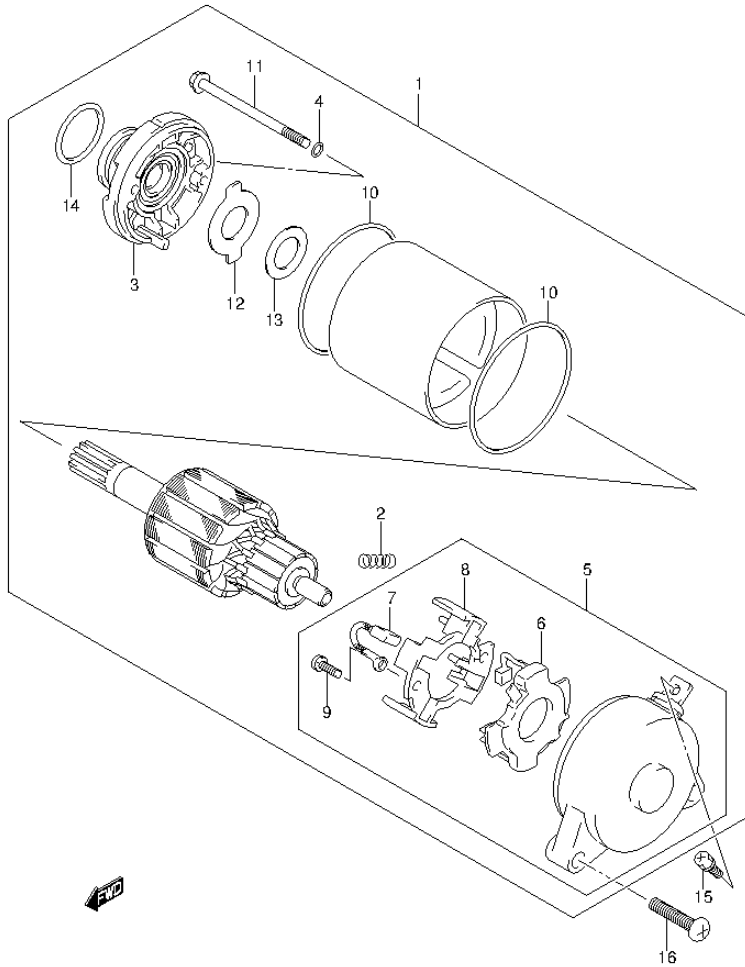

FIG.19 (D-5) STARTING MOTOR

REF NO.	PART NO.	DESCRIPTION	Q'TY	REMARKS
1	31100-20E00	STARTER ASSY	1	
2	31135-32C10	SPRING	4	
3	31150-06C00	BRACKET	1	
4	31156-38300	O RING, STARTER MOTOR	2	
5	31175-20E00	FRAME ASSY, COMMUTATOR	1	
6	31130-32C20	BRUSH SUB ASSY, STARTER	1	
7	31132-32C10	BRUSH	2	
8	31133-32C10	HOLDER, BRUSH	1	
9	02112-34123	SCREW	2	
10	31264-32C10	O RING	2	
11	31281-20E00	BOLT	2	
12	31361-32C10	PLATE, LOCK	1	
13	31361-38300	SHIM	1	
14	09280-24003	O RING (DD:3, ID:24.5)	1	
15	09137-05004	SCREW, STG MOT TERM, 5X8	1	
16	02112-06253	SCREW, STG MOT	2	

FIG.20

FIG.20 (D-6) MAGNETO

REF NO.	PART NO.	DESCRIPTION	Q'TY	REMARKS
1	32101-20E20	STATOR ASSY	1	
2	32102-20E20	ROTOR ASSY	1	
3	02112-05103	SCREW, PULSER COIL	2	
4	02112-05203	SCREW, MAGNETO STATOR	3	
5	08316-10123	NUT, MAGNETO	1	
6	08341-31039	KEY, MAGNETO	1	

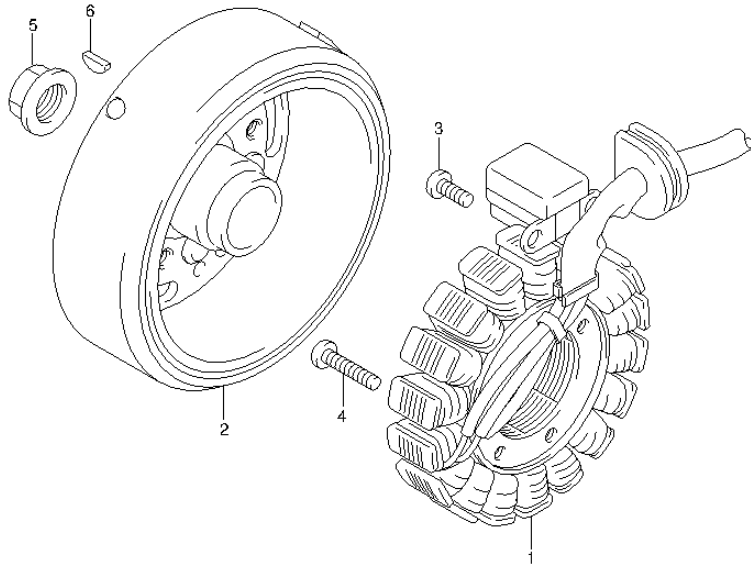

FIG.21

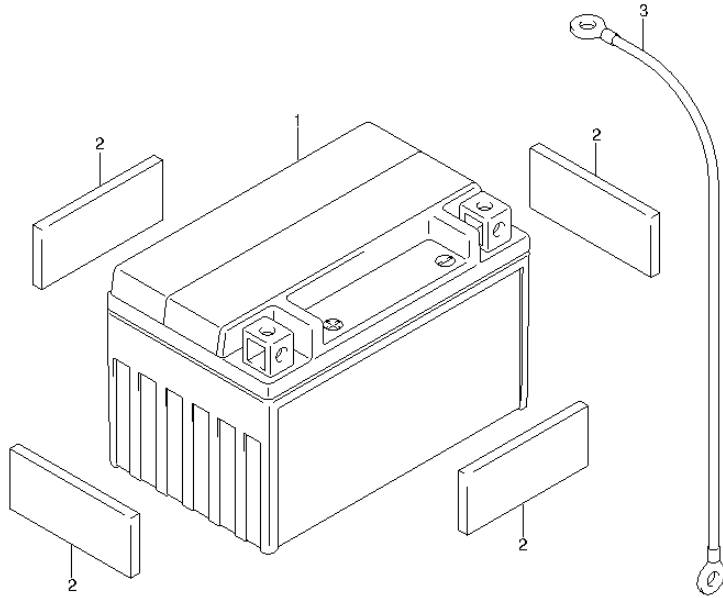

FIG.21 (D-7) BATTERY

REF NO.	PART NO.	DESCRIPTION	Q'TY	REMARKS
1	33610-06C10	BATTERY ASSY (YTX7A-BS,12V6AH)	1	
2	33652-37G00	PROTECTOR, BATTERY (30X70X5.0)	4	
3	33860-37G10	WIRE, BATTERY MINUS LEAD	1	

FIG.22

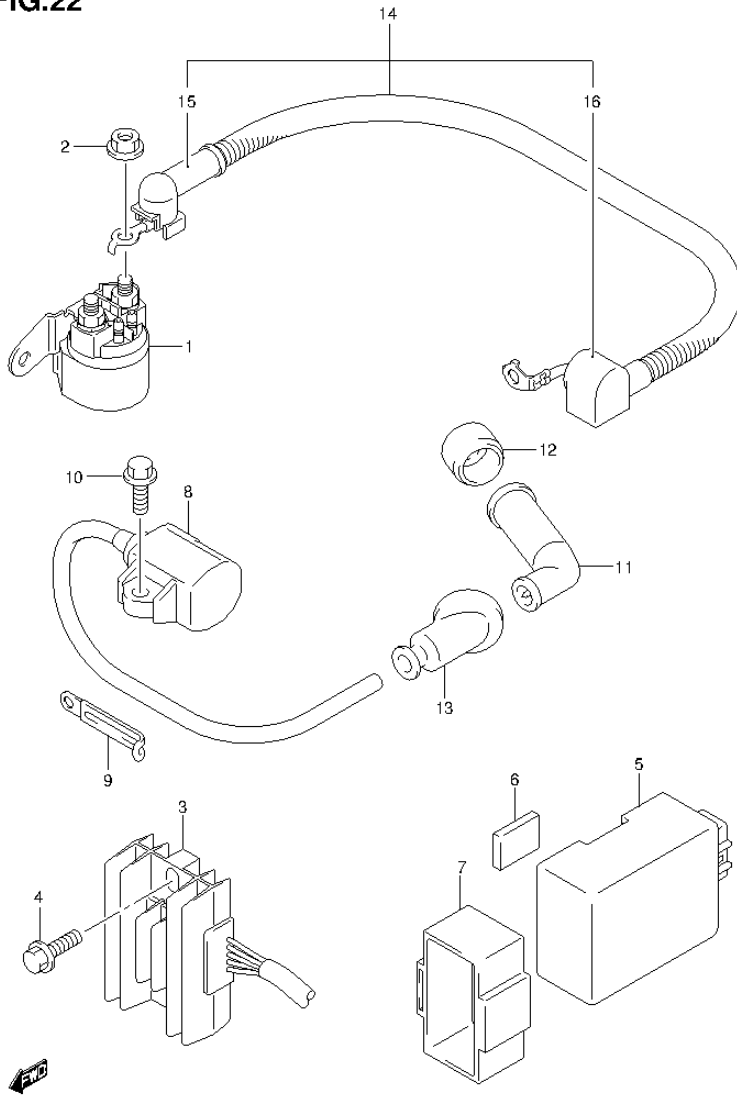

FIG.22 (D-8) ELECTRICAL

REF NO.	PART NO.	DESCRIPTION	Q'TY	REMARKS
1	31800-12FH0	RELAY ASSY, STARTING MOTOR	1	
2	08361-35068	NUT, STG MOT RELAY TERM	2	
3	32800-22D20	RECTIFIER ASSY	1	
4	01550-06203	BOLT, RECTIFIER	2	
5	32900-20EU0	CDI UNIT	1	
6	32941-37G00	PROTECTOR, CDI UNIT	1	
7	32980-20E00	HOLDER, CDI UNIT	1	
8	33410-20E01	COIL ASSY, IGNITION	1	
9	09404-06432	CLAMP, IGNITION COIL (L:65)	1	
10	01550-06163	BOLT, IGNITION COIL	1	
11	33510-43010	CAP ASSY, SPARK PLUG	1	
12	33541-47D00	SEAL, SPARK PLUG	1	
13	33542-20E10	SEAL, HIGH TENSION CORD	1	
14	33810-37G10	WIRE, STARTER MOTOR	1	
15	31861-31500	CAP, STARTER RELAY	1	
16	31861-37G00	CAP, STARTER MOTOR	1	

FIG.23

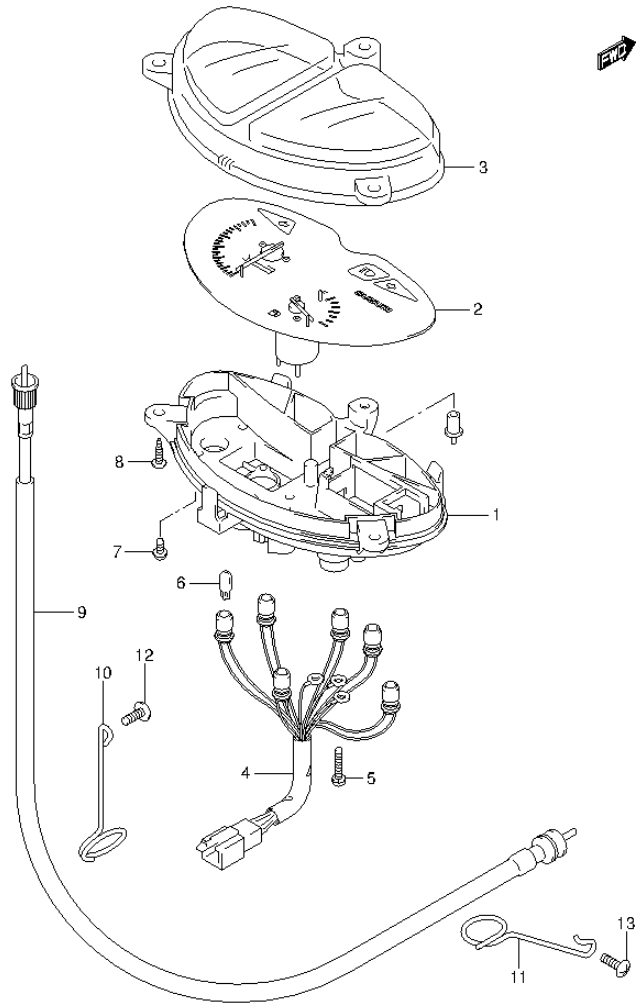

FIG.23 (D-9) SPEEDOMETER

REF NO.	PART NO.	DESCRIPTION	Q'TY	REMARKS
1	34111-37G00	CASE, LOWER	1	
2	34120-37G00	SPEEDOMETER/FUEL METER	1	
3	34150-37G00	HOOD, METER	1	
4	34173-37G00	CORD ASSY	1	
5	34383-37G00	SCREW	3	
6	09471-12077	BULB, (12V1.7W,T10)	6	
7	02112-74083	SCREW	2	
8	03541-04123	SCREW, SPEEDOMETER	3	
9	34910-37G00	CABLE ASSY, SPEEDOMETER	1	
10	34938-37G00	GUIDE, SPEEDOMETER CABLE	1	
11	34938-37G20	GUIDE, SPEEDOMETER CABLE	1	
12	02142-05203	SCREW, SPEEDOMETER CABLE	1	
13	02142-06103	SCREW, SPEEDOMETER CABLE	1	

FIG.24

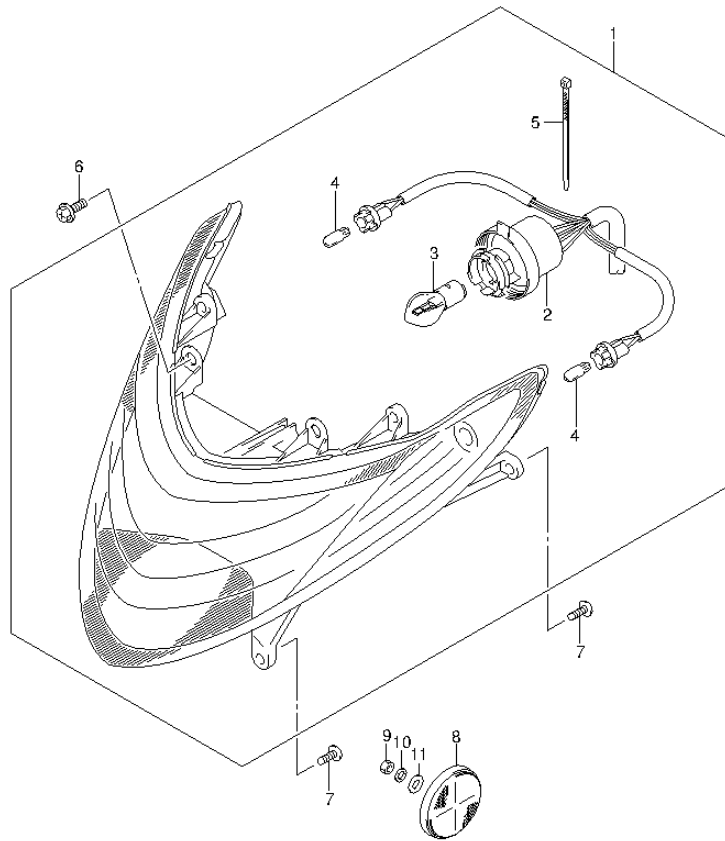

FIG.24 (D-10) HEADLAMP

REF NO.	PART NO.	DESCRIPTION	Q'TY	REMARKS
1	35100-37G30-999	HEADLAMP ASSY	1	
2	35171-37G30	CORD, HEADLAMP	1	
3	09471-12020	BULB, HEADLAMP (12V35/35W)	1	
4	09471-12081	BULB, POSITION LAMP (12V5W)	2	
5	35189-37G00	CLAMP	1	
6	35181-37G00	SCREW, HEADLAMP (6X10)	2	
7	03541-05163	SCREW, HEADLAMP	6	
8	35950-04H00	REFLEX REFLECTOR ASSY, FR SIDE	2	
9	08310-00053	NUT, FRONT SIDE RR	2	
10	08321-01058	WASHER, FRONT SIDE REFL	2	
11	08322-01053	WASHER, FRONT SIDE RR	2	

FIG.25

FIG.25 (D-11) FRONT TURN LAMP

REF NO.	PART NO.	DESCRIPTION	Q'TY	REMARKS
1	35601-37G00	LAMP ASSY, FRONT TURNSIGNAL, R	1	
2	35612-37G01	LENS, R	1	
3	09471-12226	BULB (12V10W)	1	
4	35602-37G00	LAMP ASSY, FRONT TURNSIGNAL, L	1	
5	35632-37G01	LENS, L	1	
6	09471-12226	BULB (12V10W)	1	
7	03541-04123	SCREW, FRONT TURNSIGNAL	4	
8	38610-37G00	RELAY ASSY, TURNSIGNAL	1	

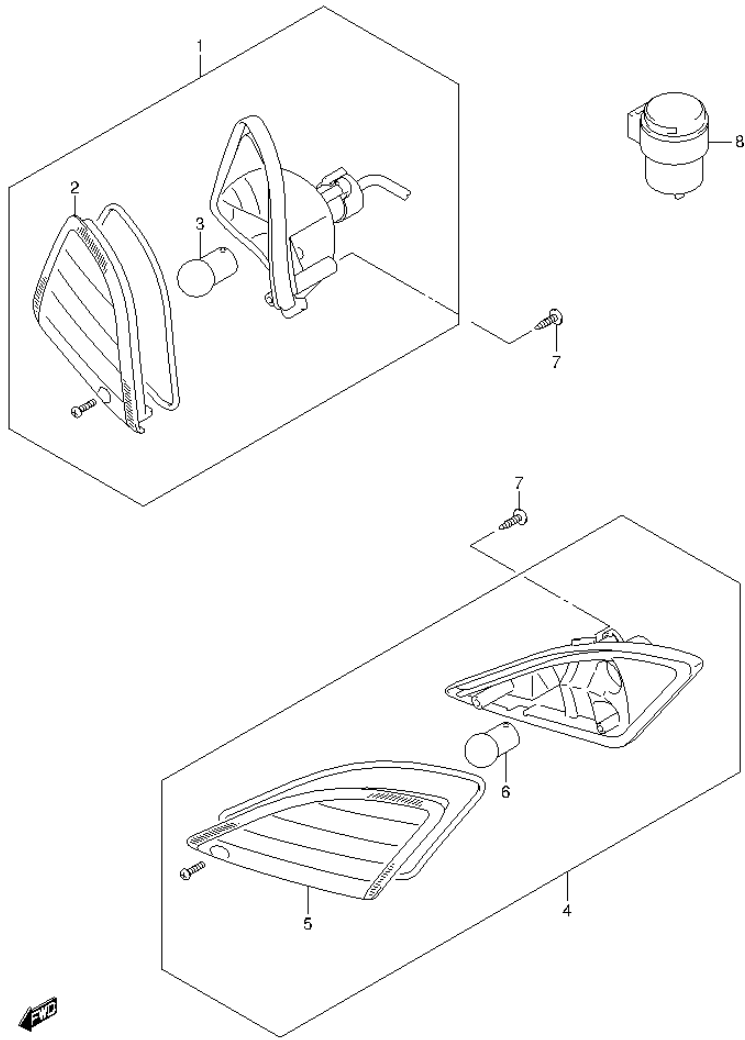

FIG.26

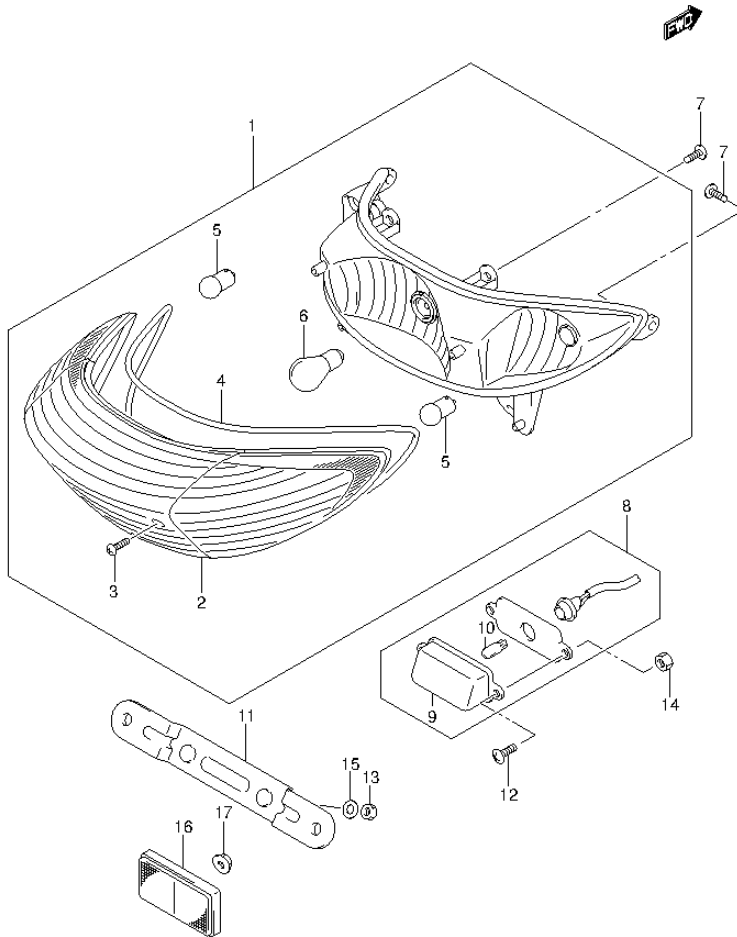

FIG.26 (D-12) TAIL LAMP

REF NO.	PART NO.	DESCRIPTION	Q'TY	REMARKS
1	35710-37G00	LAMP ASSY, REAR COMB	1	
2	35712-37G01	LENS	1	
3	03211-04123	SCREW	1	
4	35713-37G00	PACKING	1	
5	09471-12226	BULB (12V10W)	2	
6	09471-12128	BULB (12V21/5W)	1	
7	35725-37G00	SCREW, REAR COMB LAMP	4	
8	35910-37G20	LAMP ASSY, LICENSE	1	
9	35912-37G10	LENS	1	
10	09471-12140	BULB (12V5W)	1	
11	35927-37G00	BRACKET, LICENSE PLATE	1	
12	03242-05163	SCREW, LICENSE LAMP	2	
13	08310-00063	NUT, LICENSE PLATE BRACKET	2	
14	08316-10063	NUT, REAR COMB	2	
15	08322-01063	WASHER, LICENSE PLATE BRKT	2	
16	35970-04H10	REFLEX REFLECTOR ASSY, REAR	1	
17	08316-10053	NUT, REAR RR	1	

FIG.27

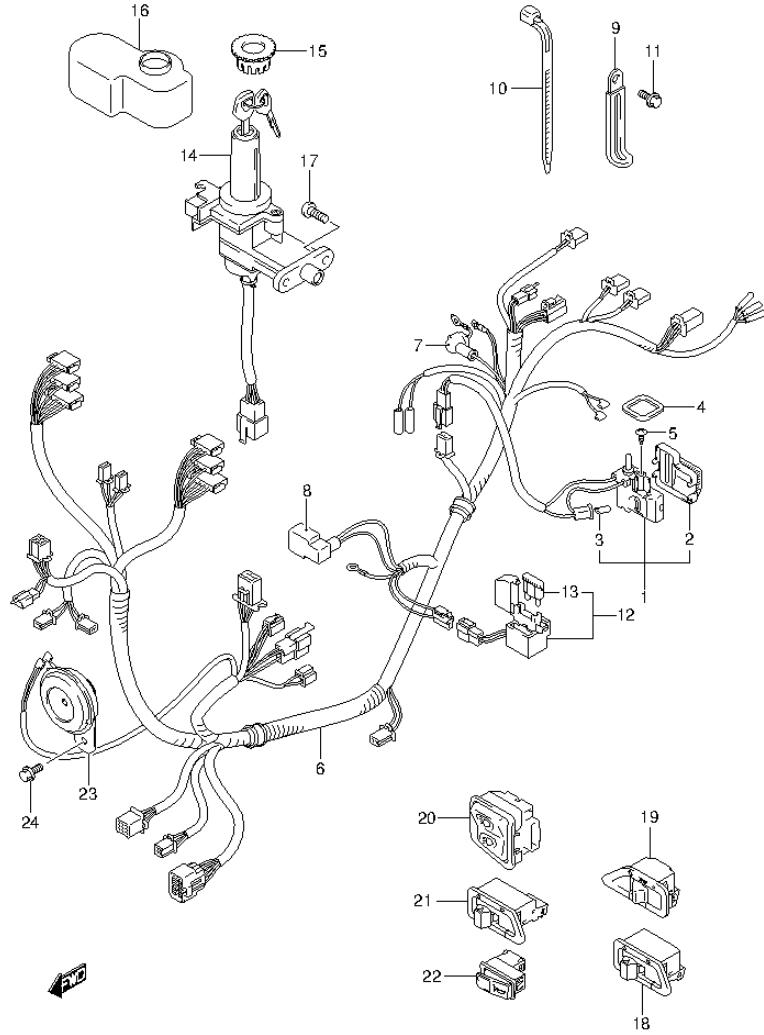

FIG.27 (D-13) WIRING HARNESS

REF NO.	PART NO.	DESCRIPTION	Q'TY	REMARKS
1	36210-37G00	LAMP ASSY, TRUNK BOX	1	
2	36212-37G00	LENS	1	
3	09471-12118	BULB (13.5V,2W)	1	
4	36920-37G00	PACKING, TRUNK LAMP	1	
5	03541-04163	SCREW, TRUNK BOX LAMP	1	
6	36610-37G21	HARNESS, WIRING	1	
7	31861-31500	CAP, STARTER RELAY	1	
8	33624-37G00	CAP, BATTERY PLUS TERMINAL	1	
9	09404-06431	CLAMP, WIRING HARNESS (L:80)	1	
10-1	09407-14403	CLAMP, WIRING HARNESS (L:125)	3	
10-2	09407-18402	CLAMP, WIRING HARNESS (L:165)	1	
10-3	09407-25401	CLAMP, WIRING HARNESS (L:235)	2	
11	01550-06123	BOLT, HARNESS EARTH	1	
12	36740-37G10	CASE ASSY, FUSE	1	
13	09481-15101	FUSE (15A)	2	
14	37100-37G01	LOCK ASSY, STEERING	1	
15	37155-37G00	CAP, STEERING LOCK	1	
16	37157-37G00	COVER, STEERING LOCK	1	
17	09139-06048	BOLT, STEERING LOCK, 6X20.9	2	
18	37310-11F00	SWITCH ASSY, STARTER	1	
19	37340-20E00	SWITCH ASSY, LIGHTING	1	
20	37420-37G00	SWITCH ASSY, DIMMER	1	
21	37510-37G00	SWITCH ASSY, TURNSIGNAL	1	
22	37520-11F00	SWITCH ASSY, HORN	1	
23	38500-37G10	HORN ASSY	1	
24	01550-06123	BOLT, HORN BRACKET	1	

FIG.28

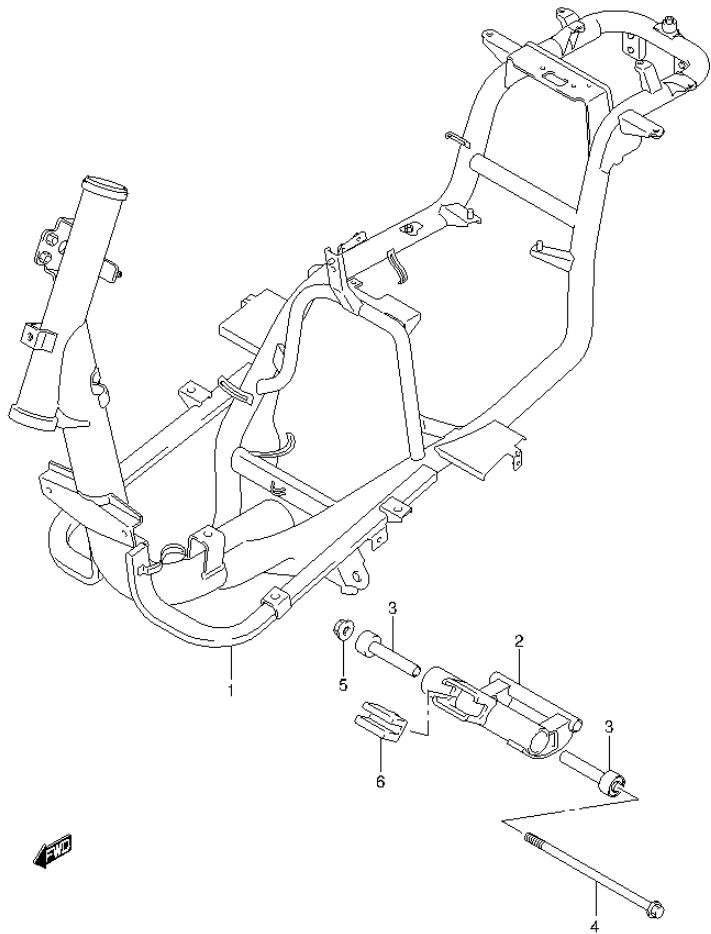

FIG.28 (E-2) FRAME

REF NO.	PART NO.	DESCRIPTION	Q'TY	REMARKS
1	41100-37G02	FRAME	1	
2	41180-37G00	BRACKET, CRANKCASE	1	
3	41186-37G00	BUSH	2	
4	09103-12058	BOLT	1	
5	08319-31128	NUT	1	
6	41185-41D00	CUSHION, SWING STOP	1	

FIG.29

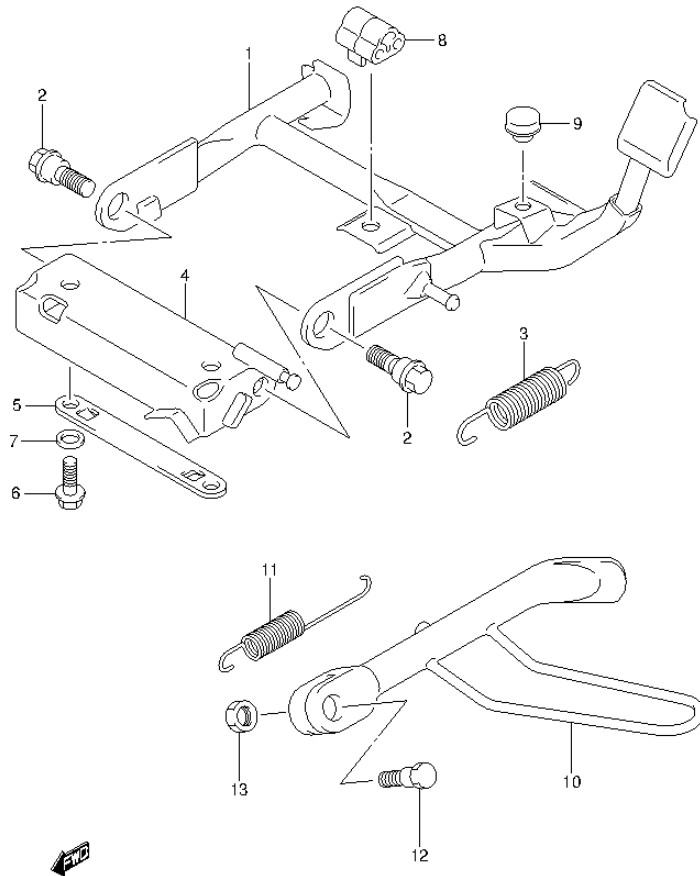

FIG.29 (E-3) STAND

REF NO.	PART NO.	DESCRIPTION	Q'TY	REMARKS
1	42100-20E21	STAND, CENTER	1	
2	09111-10056	BOLT, CENTER STAND	2	
3	09443-17023	SPRING	1	
4	42270-20E10	BRACKET, CENTER STAND	1	
5	42191-20E00	PLATE, BRACKET	1	
6	42221-20E00	BOLT	2	
7	09164-08020	WASHER	2	
8	42272-20E00	CUSHION	1	
9	09321-10011	CUSHION	1	
10	42310-37G00	STAND, PROP	1	
11	42241-37G00	SPRING	1	
12	09111-10014	BOLT	1	
13	09159-10097	NUT	1	

FIG.30

FIG.30 (E-4) CARRIER

REF NO.	PART NO.	DESCRIPTION	Q'TY	REMARKS
1	46311-37G00	HANDLE, PILLION	1	
2	46312-37G00	CARRIER, REAR	1	
3	07130-06253	BOLT	4	
4	46314-37G00	ROD, CARRIER	1	
5	01550-06163	BOLT	3	
6	07130-08163	BOLT	4	
7	09250-06004	CAP	4	

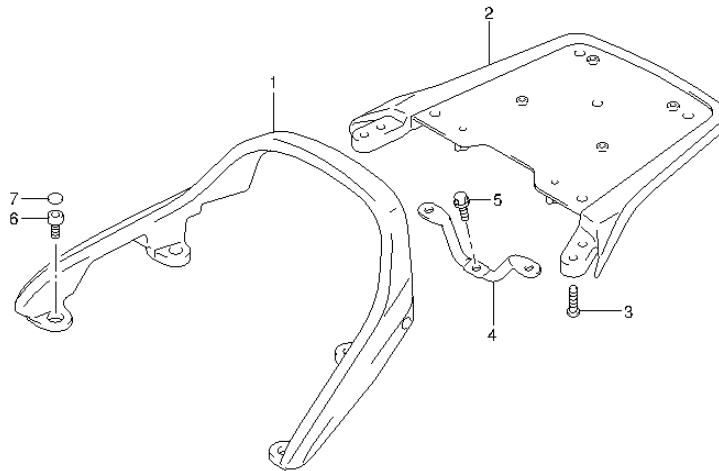

FIG.31

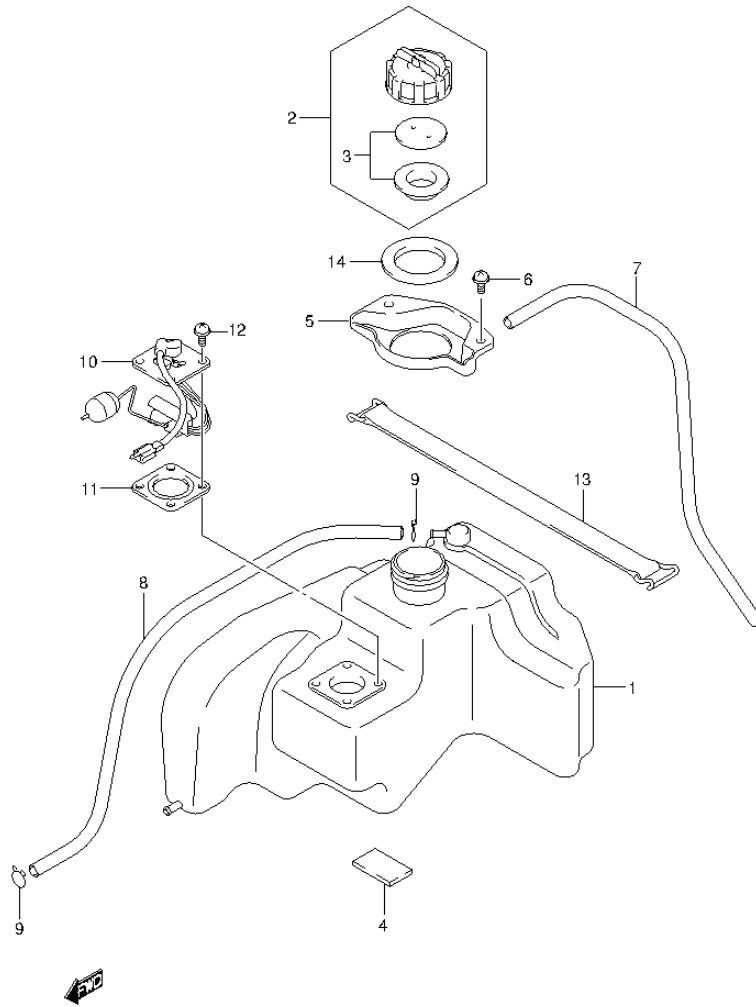

FIG.31 (E-5) FUEL TANK

REF NO.	PART NO.	DESCRIPTION	Q'TY	REMARKS
1	44111-37G00	TANK, FUEL	1	
2	44200-39811	CAP SET, FUEL TANK	1	
3	44660-36810	GASKET SET	1	
4	44281-37G00	CUSHION	11	
5	44261-37G00	TRAY, FUEL DRAIN	1	
6	02112-16123	SCREW	2	
7	44257-37G00	HOSE, DRAIN	1	
8	44236-37G00	HOSE, AIR VENT	1	
9	09401-08401	CLIP	2	
10	34810-37G00	GAUGE ASSY, FUEL LEVEL	1	
11	34825-37G00	GASKET	1	
12	02112-16123	SCREW	4	
13	44292-20E00	BAND, FUEL TANK	1	
14	44261-36C00	GROMMET	1	

FIG.32

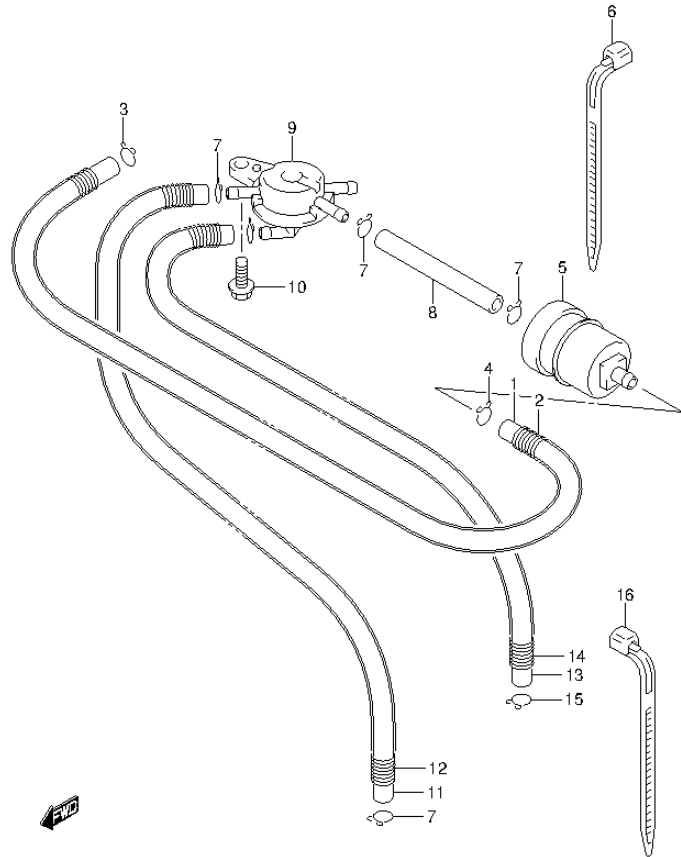

FIG.32 (E-6) FUEL COCK

REF NO.	PART NO.	DESCRIPTION	Q'TY	REMARKS
1	44199-37G00	HOSE, INLET NO.1	1	
2	44461-37G00	SPRING	1	
3	09401-10402	CLIP, UPPER	1	
4	09401-11403	CLIP, LOWER	1	
5	44330-45F10	FILTER, FUEL	1	
6	09407-18402	CLAMP	1	
7	09401-08401	CLIP	2	
8	44422-37G00	HOSE, INLET NO.2	1	
9	44300-37G10	COCK ASSY, FUEL	1	
10	01550-06163	BOLT	1	
11	44421-37G00	HOSE, OUTLET	1	
12	44428-37G00	SPRING	1	
13	44425-37G00	HOSE, VACUUM	1	
14	44429-37G00	SPRING	1	
15	09401-10410	CLIP	2	
16	09407-14403	CLAMP	1	

FIG.33

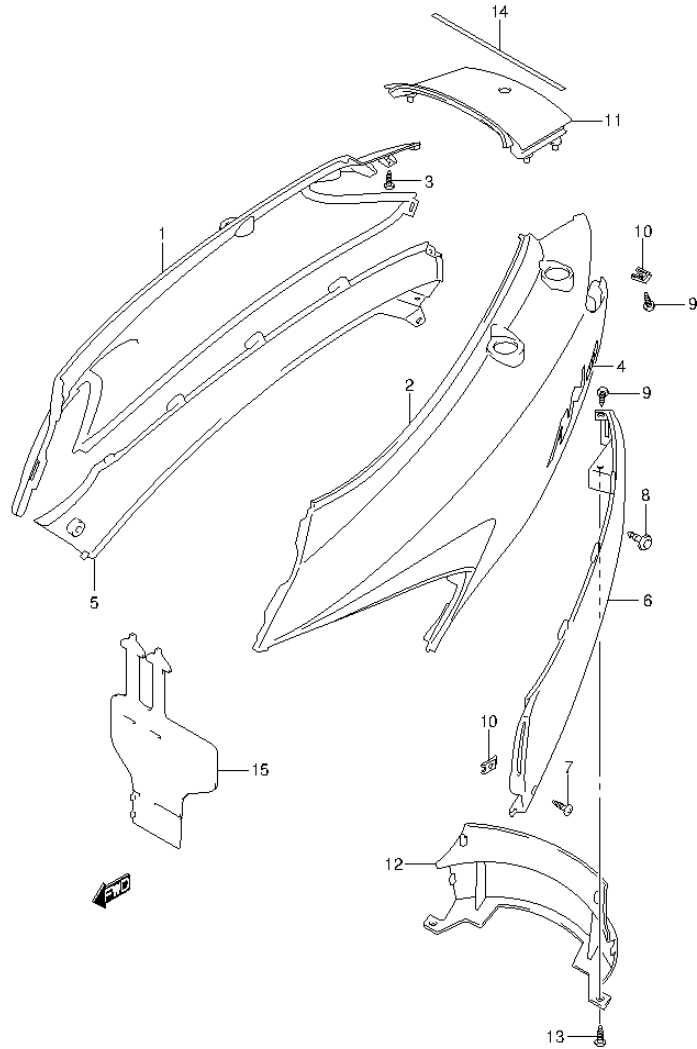

FIG.33 (E-7) FRAME COVER

REF NO.	PART NO.	DESCRIPTION	Q'TY	REMARKS
1-1	47111-37G01-YJN	COVER, FRAME RH (RED)	1	
1-2	47111-37G01-YKH	COVER, FRAME RH (BLUE)	1	
1-3	47111-37G01-YJR	COVER, FRAME RH (BLACK)	1	
1-4	47111-37G01-YUY	COVER, FRAME RH (WHITE)	1	
1-5	47111-37G01-YJP	COVER, FRAME RH (YELLOW)	1	
1-6	47111-37G01-W6A	COVER, FRAME RH (RED)	1	
2-1	47211-37G01-YJN	COVER, FRAME LH (RED)	1	
2-2	47211-37G01-YKH	COVER, FRAME LH (BLUE)	1	
2-3	47211-37G01-YJR	COVER, FRAME LH (BLACK)	1	
2-4	47211-37G01-YUY	COVER, FRAME LH (WHITE)	1	
2-5	47211-37G01-YJP	COVER, FRAME LH (YELLOW)	1	
2-6	47211-37G01-W6A	COVER, FRAME LH (RED)	1	
3	03541-04103	SCREW	8	
4-1	68131-37G00-YJN	EMBLEM (RED)	2	
4-2	68131-37G00-YKH	EMBLEM (BLUE)	2	
4-3	68131-37G00-YJR	EMBLEM (BLACK)	2	
4-4	68131-37G00-YJP	EMBLEM (YELLOW)	2	
5-1	47131-37G00-YJN	COVER, SIDE LOWER RH (RED)	1	
5-2	47131-37G00-YKH	COVER, SIDE LOWER RH (BLUE)	1	
5-3	47131-37G00-YJR	COVER, SIDE LOWER RH (BLACK)	1	
5-4	47131-37G00-YJP	COVER, SIDE LOWER RH (YELLOW)	1	
6-1	47231-37G00-YJN	COVER, SIDE LOWER LH (RED)	1	
6-2	47231-37G00-YKH	COVER, SIDE LOWER LH (BLUE)	1	
6-3	47231-37G00-YJR	COVER, SIDE LOWER LH (BLACK)	1	
6-4	47231-37G00-YJP	COVER, SIDE LOWER LH (YELLOW)	1	
7	03242-05123	SCREW	2	
8	09409-06322-5PK	CLIP (BLACK)	2	
9	03541-04103	SCREW, REAR	4	
10	09148-05020	NUT	4	

FIG.33

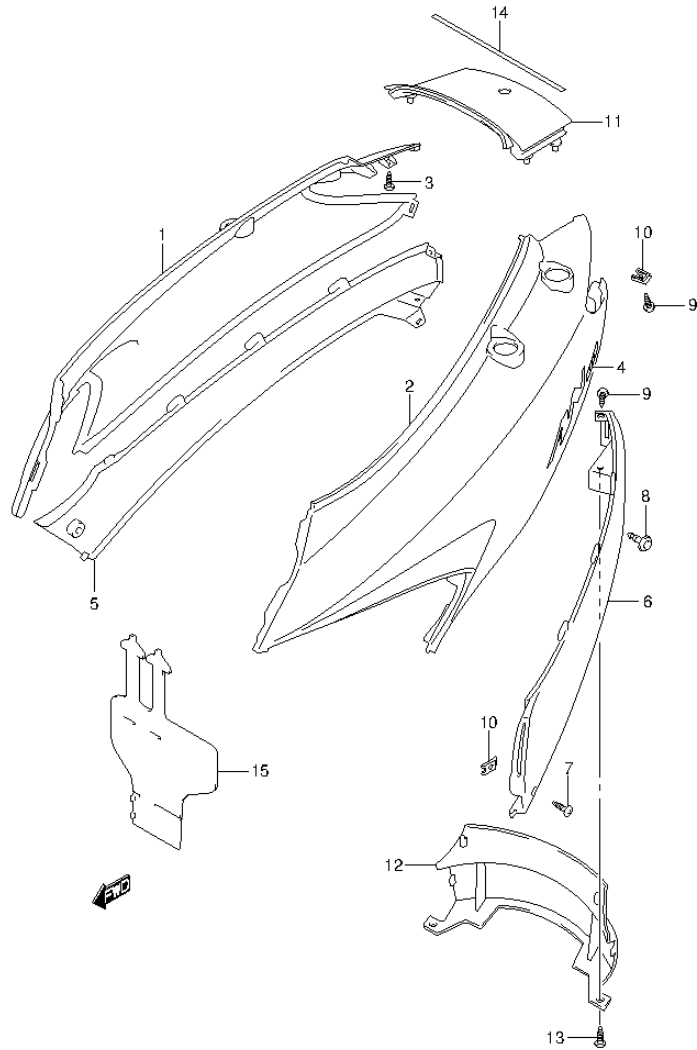

FIG.33 (E-8) FRAME COVER

REF NO.	PART NO.	DESCRIPTION	Q'TY	REMARKS
11-1	47311-37G00-YJN	COVER, CENTER (RED)	1	
11-2	47311-37G00-YKH	COVER, CENTER (BLUE)	1	
11-3	47311-37G00-YJR	COVER, CENTER (BLACK)	1	
11-4	47311-37G00-YUY	COVER, CENTER (WHITE)	1	
11-5	47311-37G00-YJP	COVER, CENTER (YELLOW)	1	
11-6	47311-37G00-W6A	COVER, CENTER (RED)	1	
12-1	47321-37G00-YJN	COVER, LOWER (RED)	1	
12-2	47321-37G00-YKH	COVER, LOWER (BLUE)	1	
12-3	47321-37G00-YJR	COVER, LOWER (BLACK)	1	
12-4	47321-37G00-YJP	COVER, LOWER (YELLOW)	1	
13	03242-05123	SCREW	2	
14	48115-20E01	CUSHION	2	
15	47219-37G00	MUDGUARD, INLET	1	

FIG.34

FIG.34 (E-9) FRONT COVER

REF NO.	PART NO.	DESCRIPTION	Q'TY	REMARKS
1	47351-37G00	COVER, FRONT	1	
2	03242-05163	SCREW	2	
3	09148-05020	NUT, UPPER	2	
4	48141-37G00	LID, MAINTENANCE	1	
5	03242-04163	SCREW	1	
6	09148-04024	NUT	1	
7	48122-37G00	FOOTBOARD, REAR RH	1	
8	48123-37G00	FOOTBOARD, REAR LH	1	
9	03242-05123	SCREW, FRONT	2	
10	48127-37G00	NET, RH	1	
11	48128-37G00	NET, LH	1	
12	09148-03003	NUT	12	
13	02142-06163	SCREW, SIDE	2	

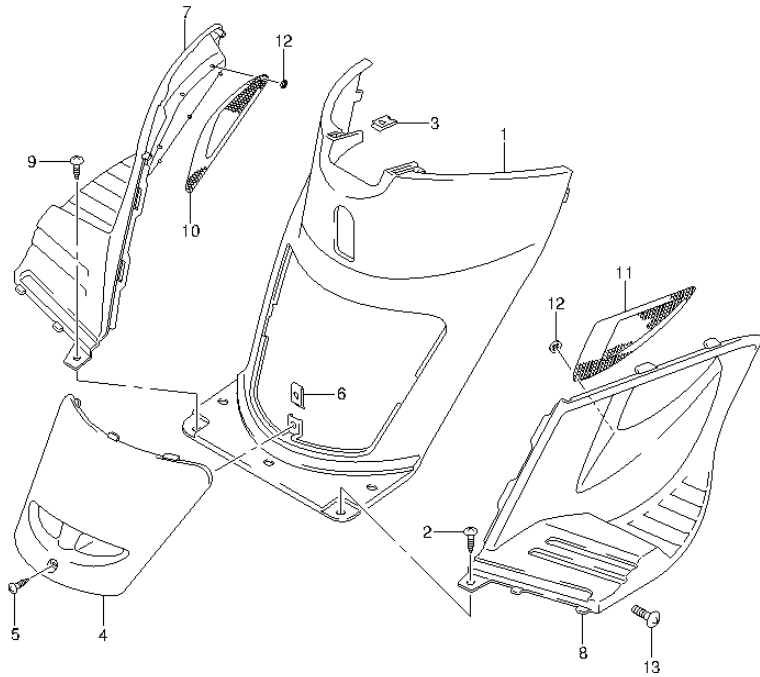

FIG.35

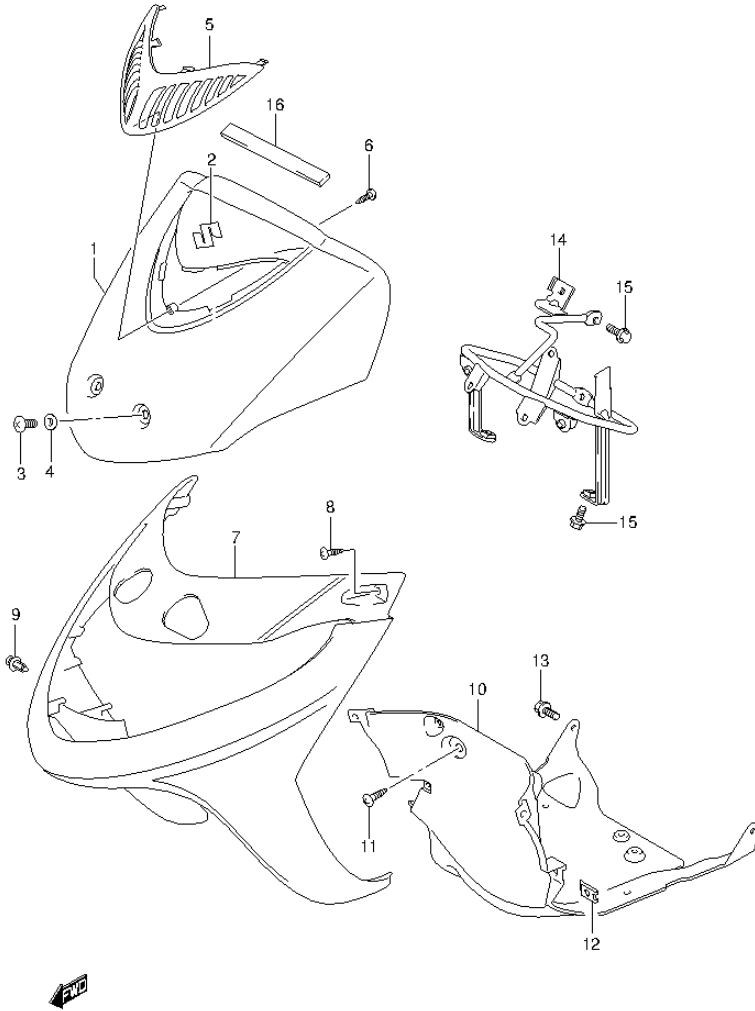

FIG.35 (E-10) FRONT LEG SHIELD

REF NO.	PART NO.	DESCRIPTION	Q'TY	REMARKS
1-1	48111-37G00-YJN	SHIELD, LEG FRONT (RED)	1	
1-2	48111-37G00-YKH	SHIELD, LEG FRONT (BLUE)	1	
1-3	48111-37G00-YJR	SHIELD, LEG FRONT (BLACK)	1	
1-4	48111-37G00-YUY	SHIELD, LEG FRONT (WHITE)	1	
1-5	48111-37G00-YJP	SHIELD, LEG FRONT (YELLOW)	1	
1-6	48111-37G00-W6A	SHIELD, LEG FRONT (RED)	1	
2-1	68166-37G10-YJN	EMBLEM (RED)	1	
2-2	68166-37G10-YJP	EMBLEM (YELLOW)	1	
3	02142-06167	SCREW	2	
4	09169-06071	WASHER	2	
5	48132-37G00	COVER, HORN	1	
6	03541-04163	SCREW	1	
7-1	48137-37G00-YJN	SHIELD, LEG LOWER (RED)	1	
7-2	48137-37G00-YKH	SHIELD, LEG LOWER (BLUE)	1	
7-3	48137-37G00-YJR	SHIELD, LEG LOWER (BLACK)	1	
7-4	48137-37G00-YJP	SHIELD, LEG LOWER (YELLOW)	1	
8	03541-04163	SCREW	2	
9	09409-06322-5PK	CLIP (BLACK)	2	
10	48139-37G00	COVER, LEG LOWER	1	
11	03242-05163	SCREW	2	
12	09148-05020	NUT	4	
13	01550-06123	BOLT	4	
14	48150-37G00	BRACE, FRONT	1	
15	01550-06163	BOLT, BRACE	3	
16	48135-37G00	CUSHION, FRONT	2	

FIG.36

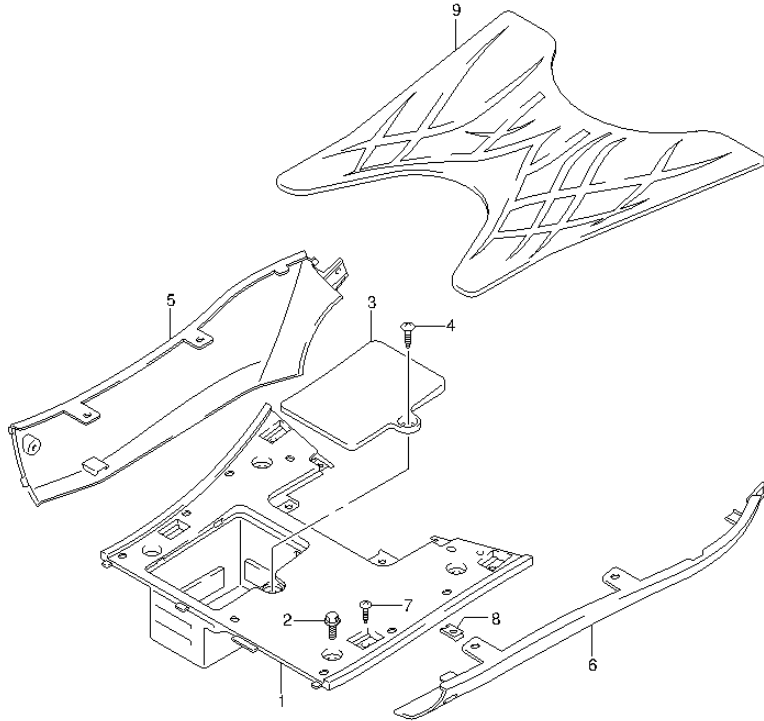

FIG.36 (E-11) REAR LEG SHIELD

REF NO.	PART NO.	DESCRIPTION	Q'TY	REMARKS
1	48121-37G00	SHIELD, LEG REAR	1	
2	09116-06165	BOLT	4	
3	48125-37G00	LID, BATTERY	1	
4	03541-06163	SCREW	1	
5-1	48171-37G00-YJN	SHIELD, LEG SIDE RH (RED)	1	
5-2	48171-37G00-YKH	SHIELD, LEG SIDE RH (BLUE)	1	
5-3	48171-37G00-YJR	SHIELD, LEG SIDE RH (BLACK)	1	
5-4	48171-37G00-YJP	SHIELD, LEG SIDE RH (YELLOW)	1	
6-1	48181-37G00-YJN	SHIELD, LEG SIDE LH (RED)	1	
6-2	48181-37G00-YKH	SHIELD, LEG SIDE LH (BLUE)	1	
6-3	48181-37G00-YJR	SHIELD, LEG SIDE LH (BLACK)	1	
6-4	48181-37G00-YJP	SHIELD, LEG SIDE LH (YELLOW)	1	
7	03242-05163	SCREW	4	
8	09148-05020	NUT	4	
9	43551-37G00	MAT, FLOOR	1	



FIG.37

FIG.37 (E-12) BOX

REF NO.	PART NO.	DESCRIPTION	Q'TY	REMARKS
1	92110-37G00	BOX, FRONT	1	
2	03541-04163	SCREW	4	
3	46149-45F00	WASHER, CENTER	1	
4	08316-10063	NUT	1	
5	92112-37G00	LID, FRONT BOX	1	
6	92113-37G00	PLATE, LID HINGE	2	
7	03541-04123	SCREW, PLATE	2	
8	92130-20E00	LOCK SET, FRONT BOX	1	
9	92211-37G00	BOX, HELMET	1	
10	92218-37G00	BOLT, LOWER	4	
11	03242-05163	SCREW, FRONT	2	
12	95700-37G00	HOLDER, HELMET	1	
13	08313-10063	NUT	1	

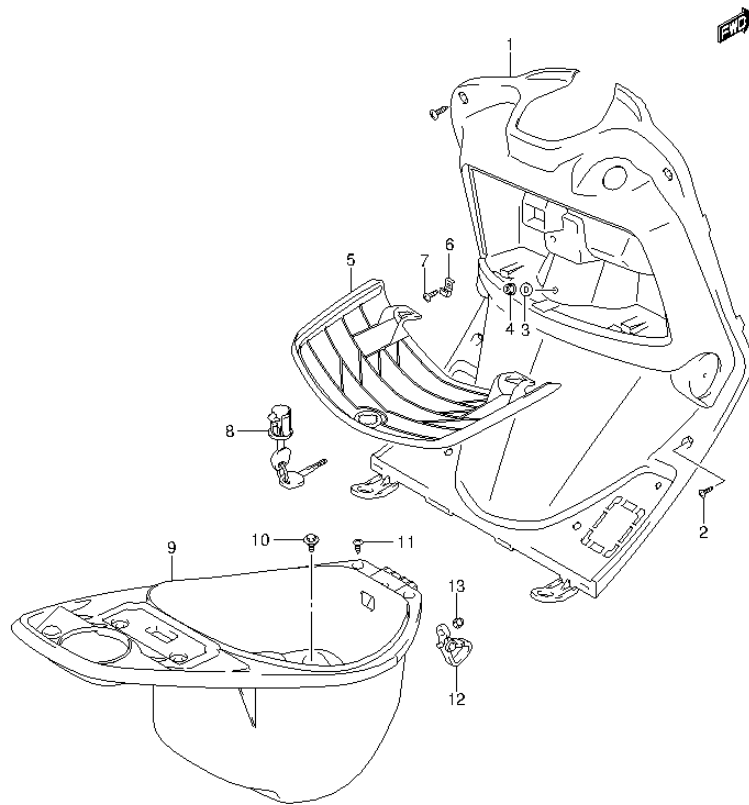

FIG.38

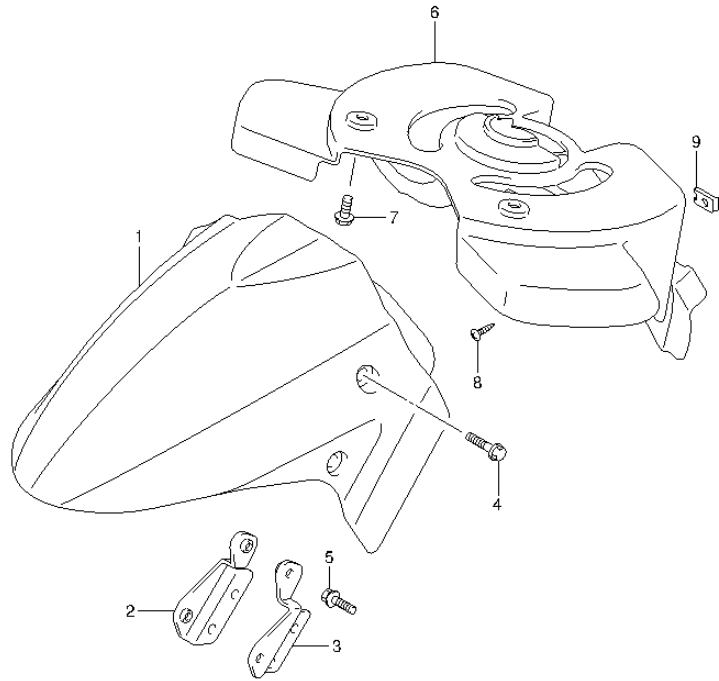

FIG.38 (E-13) FRONT FENDER

REF NO.	PART NO.	DESCRIPTION	Q'TY	REMARKS
1-1	53111-37G00-YJN	FENDER, FRONT (RED)	1	
1-2	53111-37G00-YKH	FENDER, FRONT (BLUE)	1	
1-3	53111-37G00-YJR	FENDER, FRONT (BLACK)	1	
1-4	53111-37G00-YUY	FENDER, FRONT (WHITE)	1	
1-5	53111-37G00-YJP	FENDER, FRONT (YELLOW)	1	
1-6	53111-37G00-W6A	FENDER, FRONT (RED)	1	
2	53170-37G00	BRACKET, FRONT SIDE RH	1	
3	53180-37G00	BRACKET, FRONT SIDE LH	1	
4	53188-37G00	SCREW, FENDER	4	
5	01580-06163	BOLT, BRACKET	4	
6	53182-37G00	FENDER, FIXED FRONT	1	
7	09111-06066	BOLT	2	
8	03241-05163	SCREW	2	
9	09148-05020	NUT	2	

FIG.39

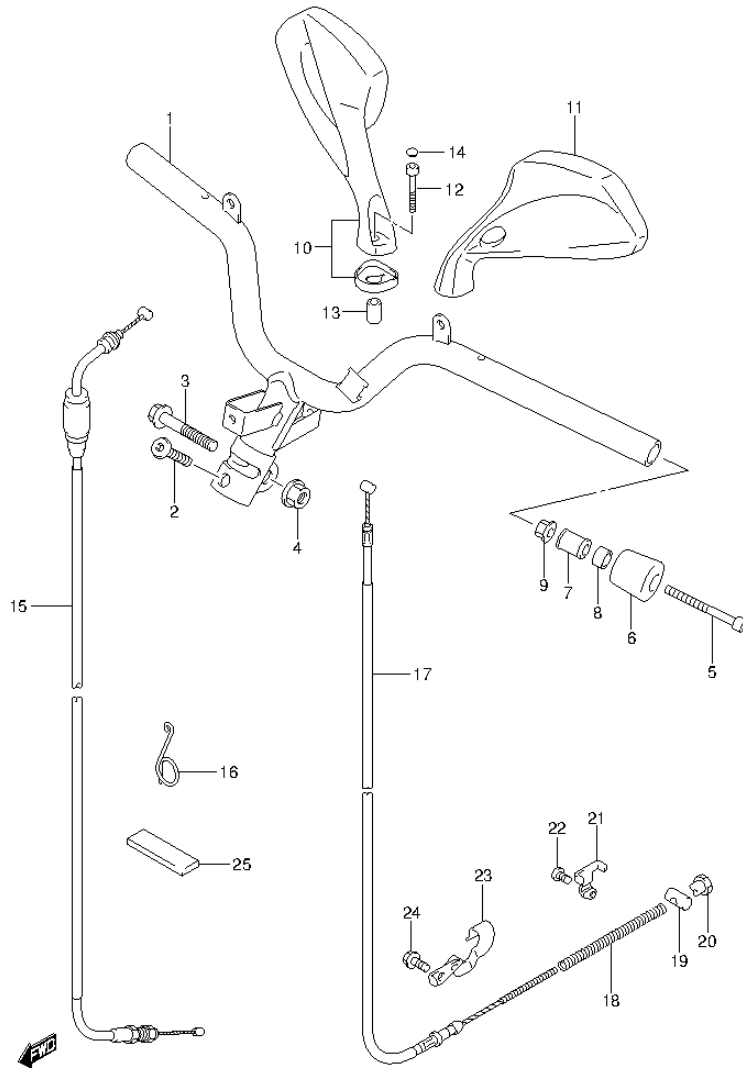

FIG.39 (F-2) HANDLEBAR

REF NO.	PART NO.	DESCRIPTION	Q'TY	REMARKS
1	56110-37G00	HANDLEBAR	1	
2	56123-20E60	SCREW	1	
3	09103-10116	BOLT (10X43)	1	
4	09159-10058	NUT	1	
5	07130-06653	BOLT	2	
6	56271-37G00	BALANCER	2	
7	56272-31C00	EXPANDER	2	
8	09180-06069	SPACER	2	
9	08316-10063	NUT	2	
10-1	56500-37G10-YJN	MIRROR, REAR VIEW RH (RED)	1	
10-2	56500-37G10-YKH	MIRROR, REAR VIEW RH (BLUE)	1	
10-3	56500-37G10-YJR	MIRROR, REAR VIEW RH (BLACK)	1	
10-4	56500-37G10-YUY	MIRROR, REAR VIEW RH (WHITE)	1	
10-5	56500-37G10-YJP	MIRROR, REAR VIEW RH (YELLOW)	1	
10-6	56500-37G10-W6A	MIRROR, REAR VIEW RH (RED)	1	
11-1	56600-37G10-YJN	MIRROR, REAR VIEW LH (RED)	1	
11-2	56600-37G10-YKH	MIRROR, REAR VIEW LH (BLUE)	1	
11-3	56600-37G10-YJR	MIRROR, REAR VIEW LH (BLACK)	1	
11-4	56600-37G10-YUY	MIRROR, REAR VIEW LH (WHITE)	1	
11-5	56600-37G10-YJP	MIRROR, REAR VIEW LH (YELLOW)	1	
11-6	56600-37G10-W6A	MIRROR, REAR VIEW LH (RED)	1	
12	07130-08557	BOLT	2	
13	56741-37G00	SPACER	2	
14	09250-06011	CAP	2	
15	58300-37G00	CABLE ASSY, THROTTLE	1	
16	34938-20E60	GUIDE, THROTTLE CABLE	1	
17	58510-37G00	CABLE, REAR BRAKE	1	
18	09440-07062	SPRING	1	
19	09209-10001	PIN	1	
20	09150-05101	NUT	1	
21	58575-20E00	PLATE, REAR BRAKE CABLE	1	
22	02112-06103	SCREW	1	
23	58621-20E00	GUIDE, REAR BRAKE CABLE	1	
24	01550-06123	BOLT	1	
25	47117-46400	CUSHION, CABLE (10X60)	1	

FIG.40

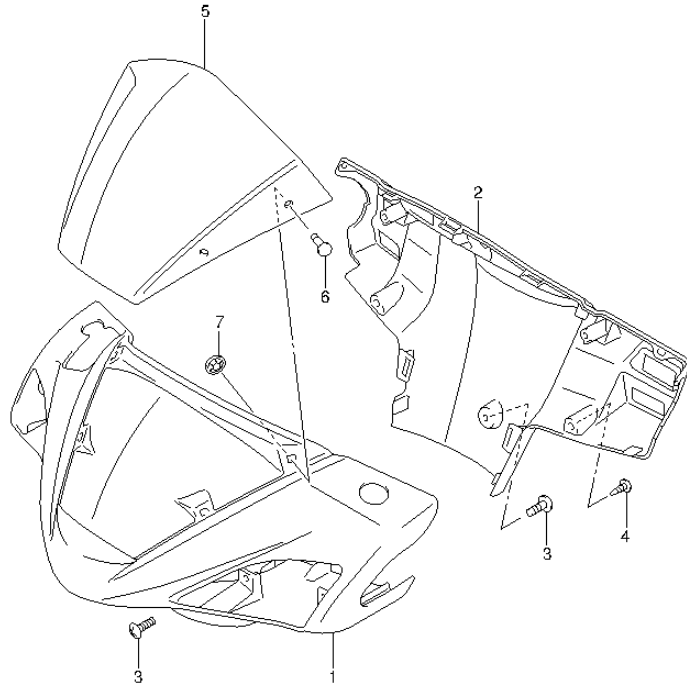

FIG.40 (F-3) HANDLE COVER

REF NO.	PART NO.	DESCRIPTION	Q'TY	REMARKS
1-1	56311-37G00-YJN	COVER, HANDLE FRONT (RED)	1	
1-2	56311-37G00-YKH	COVER, HANDLE FRONT (BLUE)	1	
1-3	56311-37G00-YJR	COVER, HANDLE FRONT (BLACK)	1	
1-4	56311-37G00-YUY	COVER, HANDLE FRONT (WHITE)	1	
1-5	56311-37G00-YJP	COVER, HANDLE FRONT (YELLOW)	1	
1-6	56311-37G00-W6A	COVER, HANDLE FRONT (RED)	1	
2	56321-37G00	COVER, HANDLE REAR	1	
3	02142-05123	SCREW	2	
4	03541-04163	SCREW	4	
5	56331-37G00	VISOR, HANDLE COVER	1	
6	94618-37G00	CLIP	4	
7	94619-37G00	NUT	4	



FIG.41

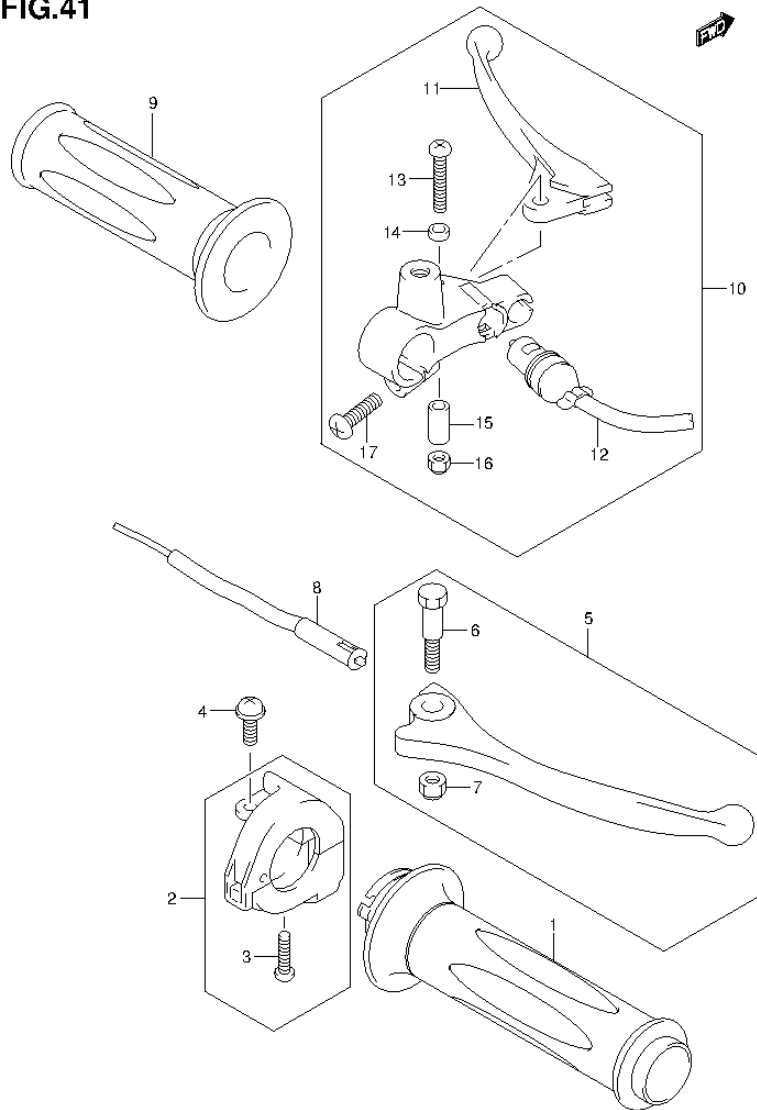

FIG.41 (F-4) HANDLE LEVER

REF NO.	PART NO.	DESCRIPTION	Q'TY	REMARKS
1	57110-37G00	GRIP, THROTTLE	1	
2	57100-29C02	CASE ASSY, THROTTLE	1	
3	02112-05207	SCREW	1	
4	57128-37G00	SCREW, CASE	1	
5	57300-37G00	LEVER ASSY, BRAKE	1	
6	57431-29C00	SCREW, LEVER PIVOT	1	
7	08319-21068	NUT	1	
8	57460-37G00	SWITCH ASSY, STOP	1	
9	57211-37G00	GRIP, LH	1	
10	57500-37G00	BRAKE LEVER REAR/SWITCH ASSY	1	
11	57621-37G00	LEVER	1	
12	57470-20E00	SWITCH ASSY	1	
13	02112-05303	SCREW, PIVOT	1	
14	57336-09D00	COLLAR	1	
15	57435-12900	SPACER	1	
16	08319-21057	NUT	1	
17	02112-06207	SCREW, HOLDER	1	

FIG.42

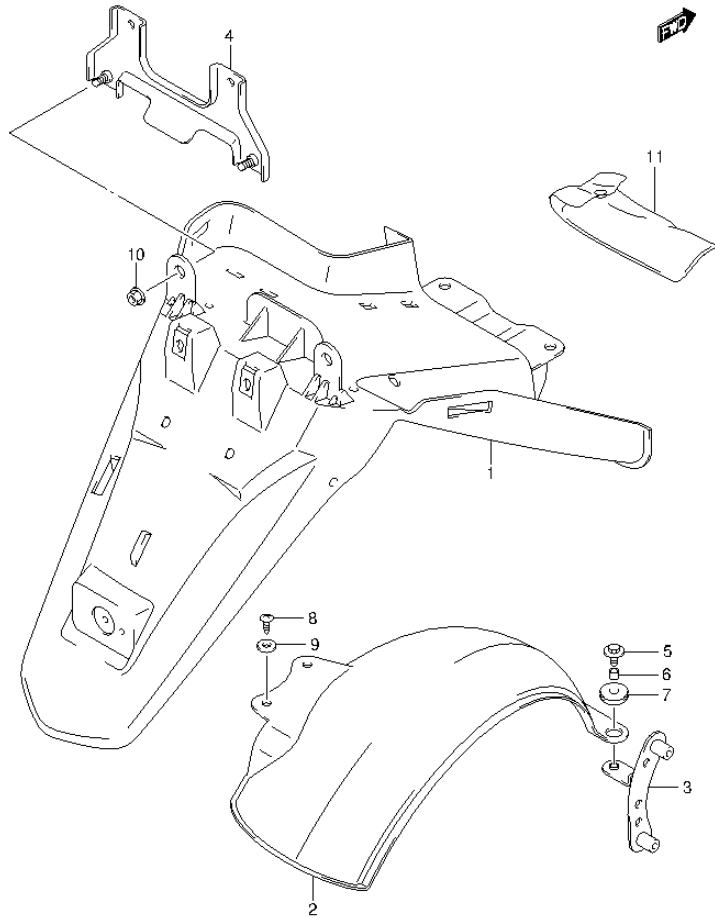

FIG.42 (F-5) REAR FENDER

REF NO.	PART NO.	DESCRIPTION	Q'TY	REMARKS
1	63111-37G00	BODY, FENDER UPPER	1	
2	63211-37G00	BODY, RR FENDER LOWER	1	
3	63120-37G00	BRACKET, UPPER	1	
4	63220-20E03	BRACKET, REAR FENDER LOWER	1	
5	09116-06167	BOLT, LOWER	1	
6	09180-06247	SPACER (6.1X8X7)	1	
7	09320-08028	CUSHION	1	
8	03541-05163	SCREW, LH	2	
9	09169-05012	WASHER	2	
10	09148-05020	NUT, UPPER	2	
11	96510-37G00	TOOL ASSY	1	

FIG.43

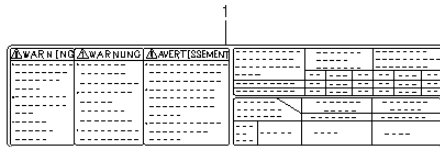
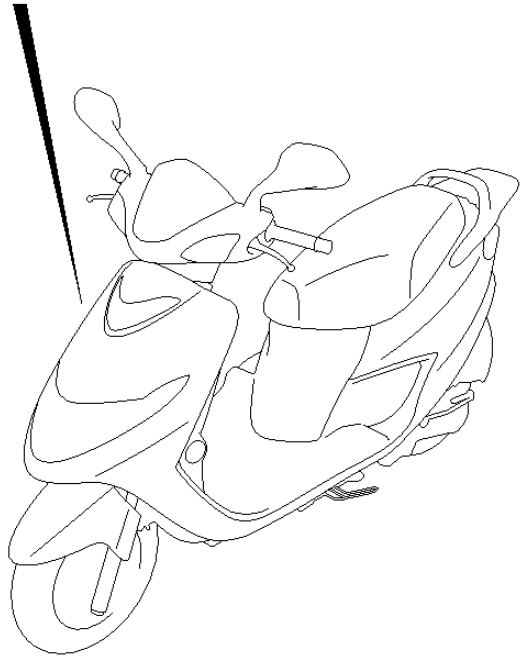

FIG.43 (F-6) LABEL

REF NO.	PART NO.	DESCRIPTION	Q'TY	REMARKS
1-1	68332-37G30	LABEL, TIRE INFORMATION	1	
1-2	68332-37G10	LABEL, TIRE INFORMATION	1	
2	68911-37G10	LABEL, LOADING CAPACITY	1	
3-1	68319-45F10	LABEL, WARNING	1	
3-2	68319-29F00	LABEL, EARNING	1	
3-3	68319-29F50	LABEL, WARNING	1	
4	99011-20E57-01S	MANUAL, OWNER'S	1	DRAWING NOT SHOWN

FIG.44

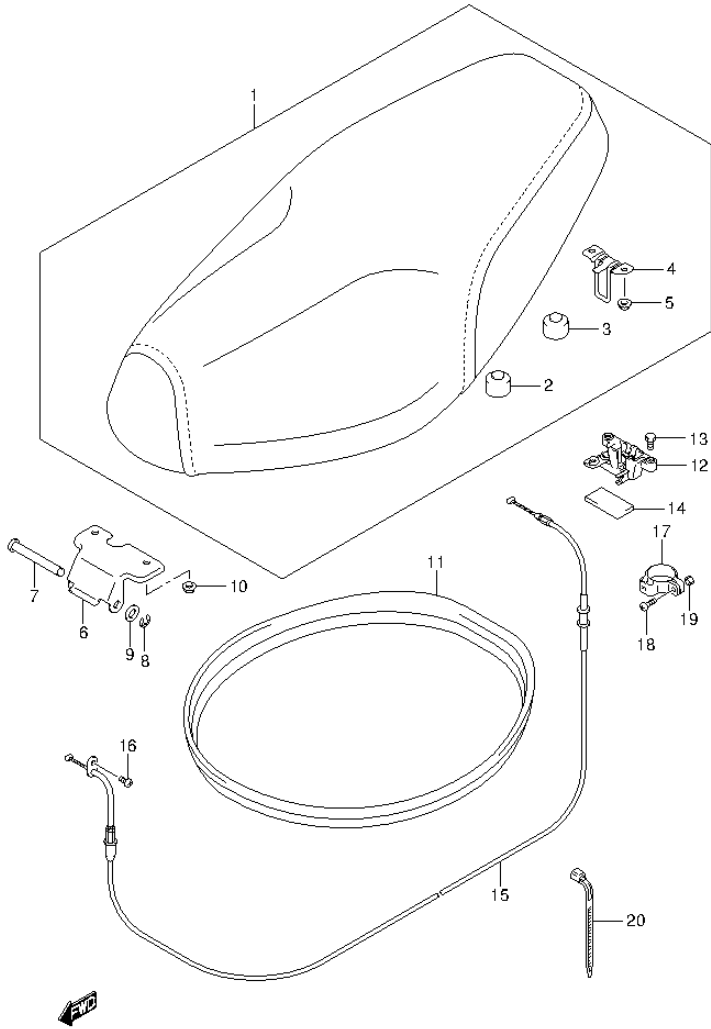

FIG.44 (G-2) SEAT

REF NO.	PART NO.	DESCRIPTION	Q'TY	REMARKS
1	45100-37G20	SEAT ASSY	1	
2	45149-37G00	CUSHION	2	
3	45149-37G10	CUSHION	2	
4	45210-37G10	STRIKER, SEAT LOCK	1	
5	08316-1006B	NUT	2	
6	45261-37G01	BRACKET, SEAT ASSY	1	
7	45216-37G00	PIN, SEAT HINGE	1	
8	08332-1106B	CIRCLIP	1	
9	08322-0108B	WASHER	1	
10	08316-1006B	NUT, SEAT SUPPORT, FRONT	2	
11	45211-37G00	MOLDING, SEAT	1	
12	45700-37G00	LOCK ASSY, SEAT	1	
13	01500-0612A	SCREW	2	
14	45701-37G00	CUSHION, SEAT LOCK	1	
15	45280-37G00	CABLE, SEAT LOCK	1	
16	02112-0510A	SCREW	1	
17	58285-05351	GUIDE, CABLE	1	
18	02112-0516B	SCREW	1	
19	08310-0005A	NUT	1	
20	09407-14403	CLAMP	1	

FIG.45

FIG.45 (G-3) FRONT FORK

REF NO.	PART NO.	DESCRIPTION	Q'TY	REMARKS
1	51103-37G00	DAMPER ASSY, FRONT FORK RH	1	
2	51104-37G00	DAMPER ASSY, FRONT FORK LH	1	
3	51130-37G00	TUBE, OUTER RH	1	
4	51140-37G00	TUBE, OUTER LH	1	
5	51153-45F40	SEAL, OIL	2	
6	51156-45F00	SNAP RING	2	
7	51173-45F40	SEAL, DUST	2	
8	51110-20E40	TUBE, INNER	2	
9	51146-20E40	CYLINDER	2	
10	51177-45F00	SPRING, REBOUND	2	
11	51182-45F00	RING, PISTON	2	
12	51195-20E40	PIECE, OIL LOCK	2	
13	51147-45F00	BOLT, CYLINDER	2	
14	51148-45F00	GASKET	2	
15	51171-37G00	SPRING, MAIN	2	
16	51189-20E40	CAP, FORK	2	
17	51117-20E40	O RING	2	
18	51410-20E41	STEM, STEERING	1	
19	51622-20E00	RACE, STEERING OUTER LOWER	1	
20	01570-1235A	BOLT	2	
21	51612-04000	RACE, STEERING INNER LOWER	1	
22	06111-06003	BALL, LOWER	25	
23	51611-20002	RACE, STEERING INNER UPPER	1	
24	06111-06003	BALL, UPPER	22	
25	51621-28000	RACE, STEERING OUTER UPPER	1	
26	51632-02400	NUT, STEERING STEM LOCK	1	
27	09166-26001	WASHER	1	
28	51643-25001	DUST SEAL, STEERING UPPER	1	
29	51631-28000	NUT, STEERING STEM	1	

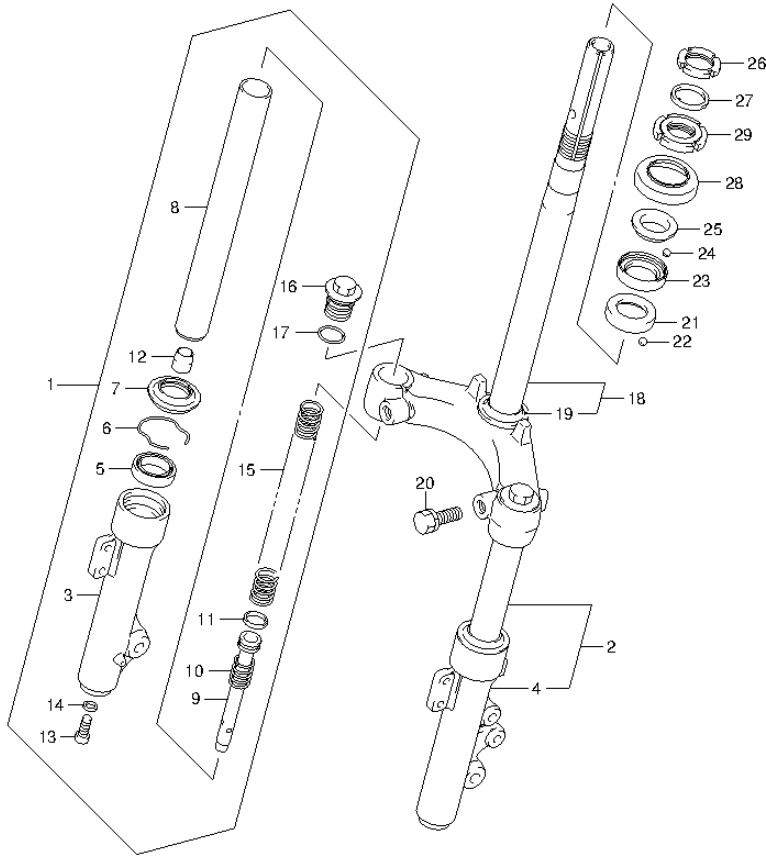

FIG.46

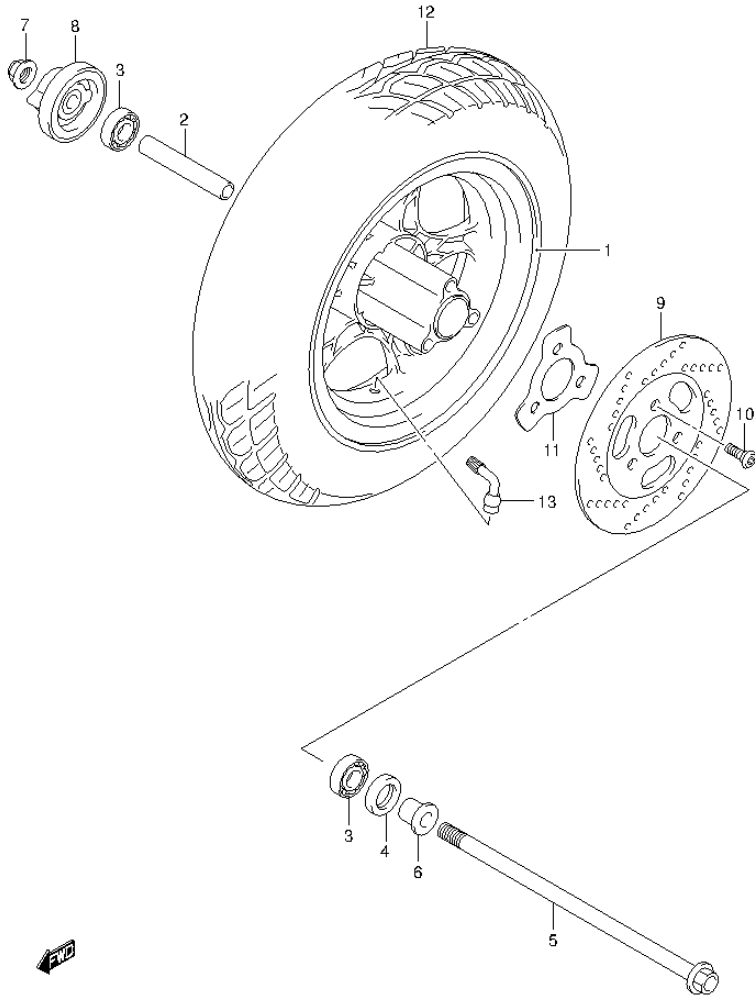

FIG.46 (G-4) FRONT WHEEL

REF NO.	PART NO.	DESCRIPTION	Q'TY	REMARKS
1	54111-20E11	WHEEL, FRONT (10X2.15)	1	
2	09180-12078	SPACER (12.6X19X91)	1	
3	08133-62017	BEARING	2	
4	09285-18002	OIL SEAL (18X32X7)	1	
5	64711-28B00	AXLE, REAR	1	
6	64751-20400	SPACER, FRONT AXLE LH	1	
7	08319-3112A	NUT	1	
8	54600-11E11	BOX ASSY, SPEEDOMETER GEAR	1	
9	59211-20E10	DISC, FRONT BRAKE	1	
10	59421-20E00	BOLT, DISC	3	
11	59222-20E00	PLATE, LOWER NOISE	1	
12	55110-20E10	TIRE, FRONT (3.50-10 51J)	1	
13	43130-41D00	VALVE ASSY, WHEEL RIM (PVR-70)	1	

FIG.47

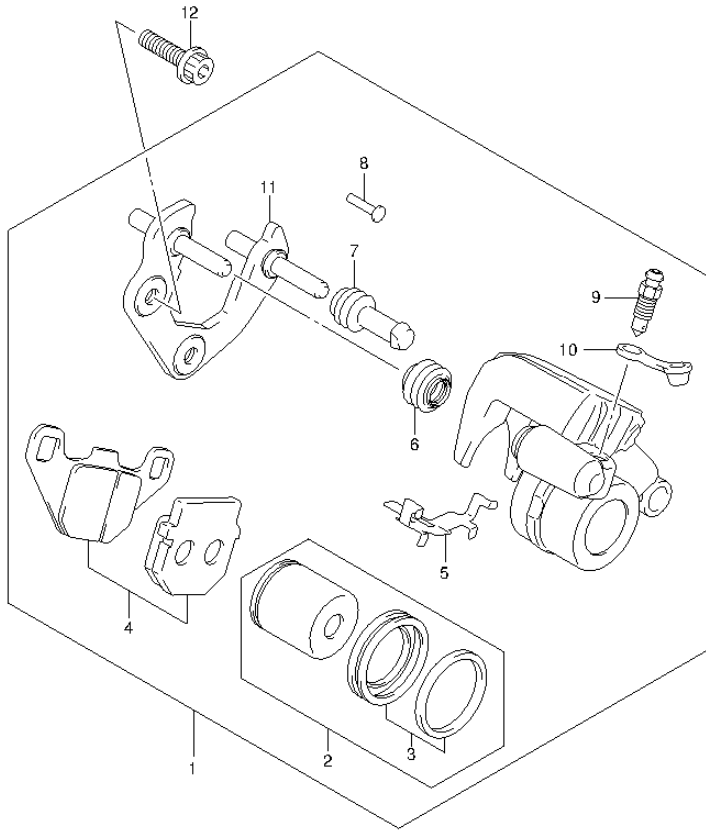

FIG.47 (G-5) FRONT CALIPER

REF NO.	PART NO.	DESCRIPTION	Q'TY	REMARKS
1	59300-20E90	CALIPER ASSY, FRONT LH	1	
2	59302-20870	PISTON SET	1	
3	59302-20860	SEAL SET, PISTON	1	
4	59300-37810	PAD SET	1	
5	59315-20E90	SPRING	1	
6	59312-20E90	BOOT	1	
7	59313-20E90	INSULATOR	1	
8	59317-20E80	PIN	1	
9	59121-18410	BLEEDER	1	
10	55165-66310	CAP	1	
11	59350-20E90	CARRIER, CALIPER	1	
12	07120-0830A	BOLT	2	



FIG.48

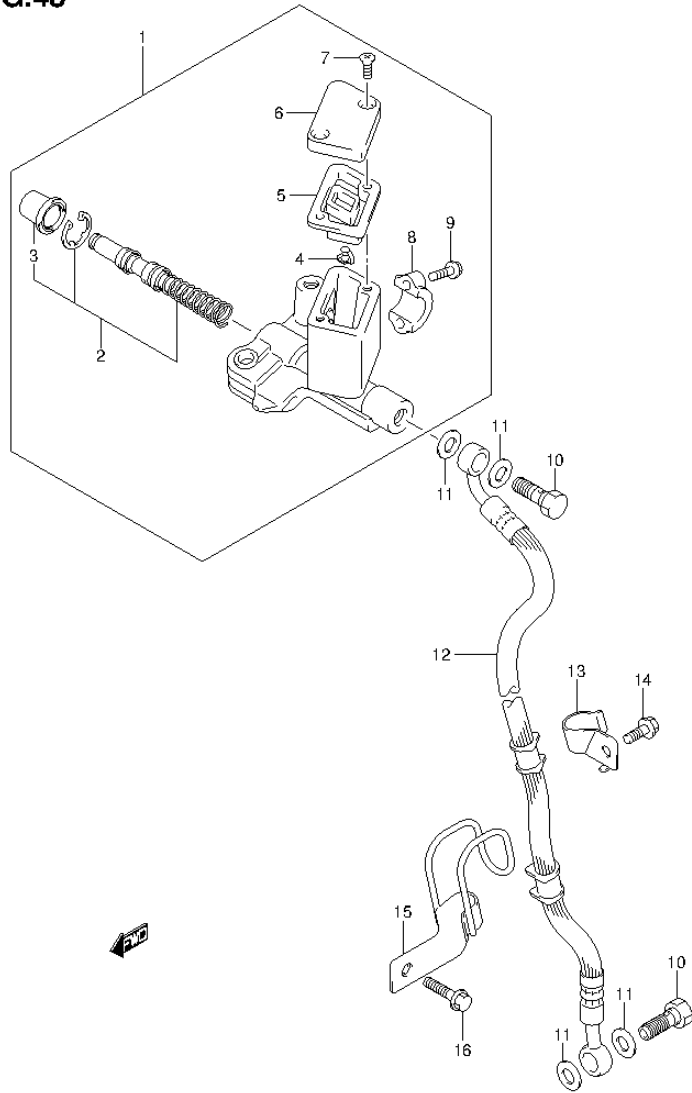

FIG.48 (G-6) FRONT BRAKE HOSE

REF NO.	PART NO.	DESCRIPTION	Q'TY	REMARKS
1	59600-37G20	CYLINDER ASSY, FRONT MASTER	1	
2	59600-37820	PISTON/CUP SET	1	
3	59666-37G20	BOOT	1	
4	59664-37G20	PROTECTOR	1	
5	59667-37G20	DIAPHRAGM	1	
6	59669-37G20	CAP	1	
7	02122-0412B	SCREW	2	
8	59671-37G20	HOLDER	1	
9	01547-0620B	BOLT	2	
10	09360-10061	BOLT (10X1.00X22)	2	
11	09161-10009	WASHER (10X15X1.5)	4	
12	59480-37G10	HOSE, FRONT BRAKE	1	
13	59245-20E10	CLAMP, FRONT BRAKE HOSE	1	
14	01550-0610B	BOLT	1	
15	59240-37G00	GUIDE, FRONT BRAKE HOSE	1	
16	01550-0620B	BOLT	1	

FIG.49

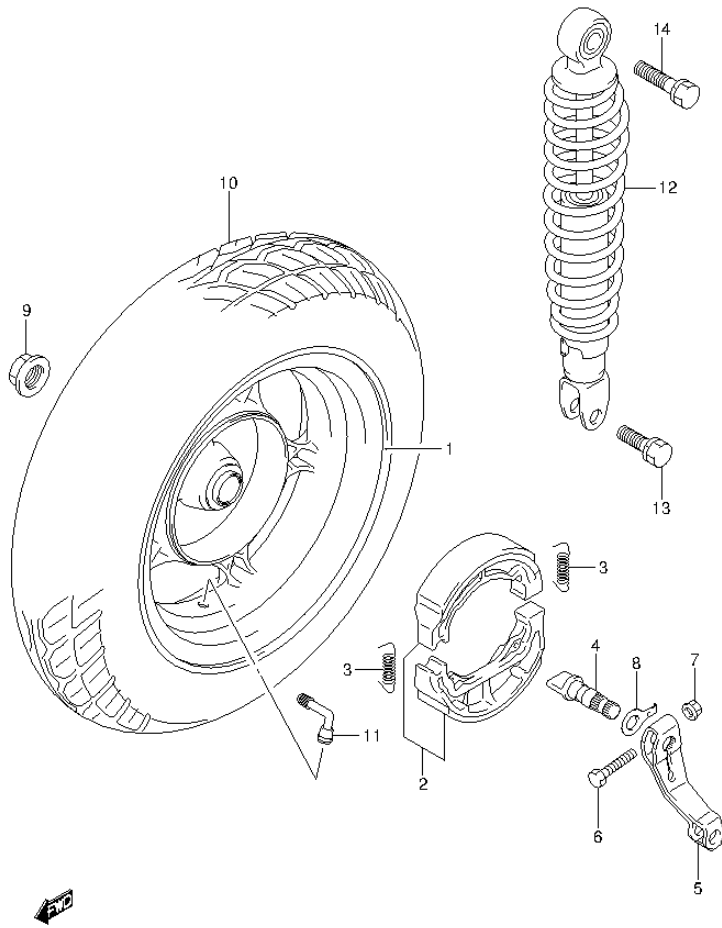

FIG.49 (G-7) REAR WHEEL

REF NO.	PART NO.	DESCRIPTION	Q'TY	REMARKS
1	64150-20E01	WHEEL, REAR	1	
2	54400-03810	SHOE SET, BRAKE	1	
3	55421-45F00	SPRING, BRAKE SHOE	2	
4	64441-11E11	CAM, REAR BRAKE	1	
5	64451-20E00	LEVER, REAR BRAKE CAM	1	
6	09100-06139	BOLT	1	
7	08316-1006B	NUT	1	
8	64492-17B02	PLATE, INDICATOR	1	
9	64714-37G00	NUT	1	
10	55110-20E10	TIRE, REAR (3.50-10 51J)	1	
11	43130-41D00	VALVE ASSY, WHEEL RIM (PVR-70)	1	
12	62100-37G00	ABSORBER ASSY, REAR SHOCK	1	
13	01570-1035A	BOLT, LOWER	1	
14	01570-1040A	BOLT, UPPER	1	

PART NO.	FIG.NO.-REF.NO.	PART NO.	FIG.NO.-REF.NO.	PART NO.	FIG.NO.-REF.NO.	
10000		12260-20E61	7-6	13387-20E20	11-40	
		12359-20E10	7-14	13388-20E20	11-37	
		12510-20E10	7-13	13389-20E20	11-36	
		12521-20E02	7-15	13394-10010	11-39	
		12541-20E01	7-8	13421-20E20	11-20	
	11100-20E40	3-1	12600-20891	8-4	13430-20E90	11-49
	11115-20E70	3-5	12611-20E00	8-1	13434-30650	11-17
	11141-20E00	1-2	12623-20E10	8-11	13488-20E20	11-50
		3-6	12633-20E00	8-5	13493-20E20	11-12
	11171-20E10	2-1	12649-20E10	8-8	13494-09410	11-22
11173-20E00	1-3	12710-20E90	9-1	13495-09400	11-9	
	2-2	12760-20E10	10-1	13495-18E00	11-10	
11176-20E10	2-6	12771-20E00	10-2	13496-20E20	11-14	
11177-20E00	1-4	12811-20E10	10-3	13500-20E20	11-34	
	2-7	12830-20E00	10-6	13502-20E20	11-48	
11186-20E00	2-9	12837-14D00	1-8	13503-20E20	11-33	
11210-20E31-0F0	4-1		10-7	13601-04148	11-6	
11241-20E01	1-5	12840-20E00	9-4	13674-20E20	11-15	
	4-2	12842-49201	9-5	13683-38B00	11-51	
11280-20E00	5-19	12843-27A00	9-6	13700-37G00	12-1	
11310-20840	5-1	12861-20E00	9-7	13741-37G00	12-2	
11320-20840	5-3	12911-20E00	9-8	13742-37G00	12-5	
11325-20E00	5-10	12912-20E00	9-9	13744-37G00	12-16	
11341-37G00	6-1	12920-20E10	9-10	13746-37G00	12-14	
11346-37G00	6-9	12931-09400	9-11	13780-37G00	12-3	
11350-20E20	6-24	12932-27A00	9-12	13783-37G00	12-13	
11381-37G00	6-31	12933-39E00	9-13	13784-37G10	12-15	
11382-37G00	6-32	13110-37G10	3-14	13788-29C50	12-21	
11383-37G00	6-6	13131-20E00	11-53	13851-37G00	12-7	
11388-37G00	6-33	13200-37G10	11-1	13853-37G00	12-8	
11389-09D00	6-7	13222-60A10	11-13	13855-37G00	12-4	
11389-37G00	6-34	13247-28A00	11-7	13856-37G00	12-28	
11402-37811	1-1	13250-05300	11-45	13871-37G00	12-10	
11430-20820	6-11	13251-20E20	11-29	13877-13700	12-12	
11482-20E10	1-6	13254-92311	11-44	13878-39C10	12-20	
	6-2	13267-20E20	11-2	13881-37G00	12-6	
11483-20E10	1-7	13268-37420	11-4	13912-20E00	12-19	
	6-25	13268-47070	11-24	13982-20E00	12-23	
11484-20E00	6-13	13279-45400	11-23	14181-20E00	1-9	
11485-20E00	6-14	13291-29900	11-25		13-1	
11485-34F00	6-35	13295-29900	11-26	14305-37G00	13-2	
11486-20E00	6-15	13357-36A00	11-21	14790-37G00	13-3	
12100-20E80-050	7-25	13370-20E20	11-42	16321-20E10	7-17	
12111-20E80-0F0	7-20	13373-11400	11-46	16331-20E00	14-3	
12140-20E10	7-21	13374-35C00	11-43	16410-20E00	14-1	
12151-12F00	7-22	13376-19F00	11-16	16421-20E00	14-6	
12161-20E20-0B0	7-2	13382-03110	11-31	16422-20E00	14-4	
12200-20E60	7-1	13382-20E20	11-38	16423-20E00	14-5	
12211-20E20	7-3	13383-37G10	11-41	16510-05240	14-7	
12221-20E30	7-5	13386-09410	11-3	16512-09G00	14-8	

PART NO.	FIG.NO.-REF.NO.	PART NO.	FIG.NO.-REF.NO.	PART NO.	FIG.NO.-REF.NO.
16520-09410	14-9			35189-37G00	24-5
16523-20E00	14-10			35601-37G00	25-1
16524-20E00	1-10			35602-37G00	25-4
	14-11			35612-37G01	25-2
17110-20E20	15-1			35632-37G01	25-5
17120-20E20	15-2	31100-20E00	19-1	35710-37G00	26-1
17122-20E00	15-3	31130-32C20	19-6	35712-37G01	26-2
17130-20E00	15-6	31132-32C10	19-7	35713-37G00	26-4
17132-20E00	15-8	31133-32C10	19-8	35725-37G00	26-7
17133-20E00	15-9	31135-32C10	19-2	35910-37G20	26-8
17134-20E00	15-10	31150-06C00	19-3	35912-37G10	26-9
17136-20E00	15-11	31156-38300	19-4	35927-37G00	26-11
		31175-20E00	19-5	35950-04H00	24-8
		31264-32C10	19-10	35970-04H10	26-16
		31281-20E00	19-11	36210-37G00	27-1
		31361-32C10	19-12	36212-37G00	27-2
		31361-38300	19-13	36610-37G21	27-6
		31800-12FH0	22-1	36740-37G10	27-12
		31861-31500	22-15	36920-37G00	27-4
			27-7	37100-37G01	27-14
21111-20E00	16-1	31861-37G00	22-16	37155-37G00	27-15
21120-20E20	16-2	32101-20E20	20-1	37157-37G00	27-16
21125-20E10	16-3	32102-20E20	20-2	37310-11F00	27-18
21141-20E00	16-4	32800-22D20	22-3	37340-20E00	27-19
21210-20E30	16-5	32900-20E00	22-5	37420-37G00	27-20
21220-20E10	17-1	32941-37G00	22-6	37510-37G00	27-21
21240-20E40	16-6	32980-20E00	22-7	37520-11F00	27-22
21243-20E40	16-7	33410-20E01	22-8	38500-37G10	27-23
21248-20E10	16-8	33510-43010	22-11	38610-37G00	25-8
21249-20E00	16-9	33541-47D00	22-12		
21431-20E30	16-10	33542-20E10	22-13		
21471-20E00	16-11	33610-06C10	21-1		
21481-20E00	16-12	33624-37G00	27-8		
21501-20E70	17-2	33652-37G00	21-2		
21650-41D21	16-13	33810-37G10	22-14		
24131-20E10	17-5	33860-37G10	21-3	41100-37G02	28-1
24141-20E00	17-13	34111-37G00	23-1	41180-37G00	28-2
24150-20E50	17-6	34120-37G00	23-2	41185-41D00	28-6
24371-20E00	17-14	34150-37G00	23-3	41186-37G00	28-3
24751-11E00	17-19	34173-37G00	23-4	42100-20E21	29-1
26210-20E00	18-1	34383-37G00	23-5	42191-20E00	29-5
26212-20E00	18-2	34810-37G00	31-10	42221-20E00	29-6
26280-11E20	16-20	34825-37G00	31-11	42241-37G00	29-11
26282-11E01	16-21	34910-37G00	23-9	42270-20E10	29-4
26300-20E10	18-7	34938-20E60	39-16	42272-20E00	29-8
27601-20E01	16-25	34938-37G00	23-10	42310-37G00	29-10
		34938-37G20	23-11	43130-41D00	46-13
		35100-37G30-999	24-1		
		35171-37G30	24-2	43551-37G00	36-9
		35181-37G00	24-6	44111-37G00	31-1

PART NO.	FIG.NO.-REF.NO.	PART NO.	FIG.NO.-REF.NO.	PART NO.	FIG.NO.-REF.NO.
44199-37G00	32-1	47231-37G00-YJP	33-6-4	51103-37G00	45-1
44200-39811	31-2	47231-37G00-YJR	33-6-3	51104-37G00	45-2
44236-37G00	31-8	47231-37G00-YKH	33-6-2	51110-20E40	45-8
44257-37G00	31-7	47311-37G00-W6A	33-11-6	51117-20E40	45-17
44261-36C00	31-14	47311-37G00-YJN	33-11-1	51130-37G00	45-3
44261-37G00	31-5	47311-37G00-YJP	33-11-5	51140-37G00	45-4
44281-37G00	31-4	47311-37G00-YJR	33-11-3	51146-20E40	45-9
44292-20E00	31-13	47311-37G00-YKH	33-11-2	51147-45F00	45-13
44300-37G10	32-9	47311-37G00-YUY	33-11-4	51148-45F00	45-14
44330-45F10	32-5	47321-37G00-YJN	33-12-1	51153-45F40	45-5
44421-37G00	32-11	47321-37G00-YJP	33-12-4	51156-45F00	45-6
44422-37G00	32-8	47321-37G00-YJR	33-12-3	51171-37G00	45-15
44425-37G00	32-13	47321-37G00-YKH	33-12-2	51173-45F40	45-7
44428-37G00	32-12	47351-37G00	34-1	51177-45F00	45-10
44429-37G00	32-14	48111-37G00-W6A	35-1-6	51182-45F00	45-11
44461-37G00	32-2	48111-37G00-YJN	35-1-1	51189-20E40	45-16
44660-36810	31-3	48111-37G00-YJP	35-1-5	51195-20E40	45-12
45100-37G20	44-1	48111-37G00-YJR	35-1-3	51410-20E41	45-18
45149-37G00	44-2	48111-37G00-YKH	35-1-2	51611-20002	45-23
45149-37G10	44-3	48111-37G00-YUY	35-1-4	51612-04000	45-21
45210-37G10	44-4	48115-20E01	33-14	51621-28000	45-25
45211-37G00	44-11	48121-37G00	36-1	51622-20E00	45-19
45216-37G00	44-7	48122-37G00	34-7	51631-28000	45-29
45261-37G01	44-6	48123-37G00	34-8	51632-02400	45-26
45280-37G00	44-15	48125-37G00	36-3	51643-25001	45-28
45700-37G00	44-12	48127-37G00	34-10	51859-45F10	13-9
45701-37G00	44-14	48128-37G00	34-11	53111-37G00-W6A	38-1-6
46149-45F00	37-3	48132-37G00	35-5	53111-37G00-YJN	38-1-1
46311-37G00	30-1	48135-37G00	35-16	53111-37G00-YJP	38-1-5
46312-37G00	30-2	48137-37G00-YJN	35-7-1	53111-37G00-YJR	38-1-3
46314-37G00	30-4	48137-37G00-YJP	35-7-4	53111-37G00-YKH	38-1-2
47111-37G01-W6A	33-1-6	48137-37G00-YJR	35-7-3	53111-37G00-YUY	38-1-4
47111-37G01-YJN	33-1-1	48137-37G00-YKH	35-7-2	53170-37G00	38-2
47111-37G01-YJP	33-1-5	48139-37G00	35-10	53180-37G00	38-3
47111-37G01-YJR	33-1-3	48141-37G00	34-4	53182-37G00	38-6
47111-37G01-YKH	33-1-2	48150-37G00	35-14	53188-37G00	38-4
47111-37G01-YUY	33-1-4	48171-37G00-YJN	36-5-1	54111-20E11	46-1
47117-46400	39-25	48171-37G00-YJP	36-5-4	54400-03810	49-2
47131-37G00-YJN	33-5-1	48171-37G00-YJR	36-5-3	54600-11E11	46-8
47131-37G00-YJP	33-5-4	48171-37G00-YKH	36-5-2	55110-20E10	46-12
47131-37G00-YJR	33-5-3	48181-37G00-YJN	36-6-1		49-10
47131-37G00-YKH	33-5-2	48181-37G00-YJP	36-6-4	55165-66310	47-10
47211-37G01-W6A	33-2-6	48181-37G00-YJR	36-6-3	55421-45F00	49-3
47211-37G01-YJN	33-2-1	48181-37G00-YKH	36-6-2	56110-37G00	39-1
47211-37G01-YJP	33-2-5			56123-20E60	39-2
47211-37G01-YJR	33-2-3			56271-37G00	39-6
47211-37G01-YKH	33-2-2			56272-31C00	39-7
47211-37G01-YUY	33-2-4			56311-37G00-W6A	40-1-6
47219-37G00	33-15			56311-37G00-YJN	40-1-1
47231-37G00-YJN	33-6-1			56311-37G00-YJP	40-1-5

50000

PART NO.	FIG.NO.-REF.NO.	PART NO.	FIG.NO.-REF.NO.	PART NO.	FIG.NO.-REF.NO.
56311-37G00-YJR	40-1-3	59480-37G10	48-12	92218-37G00	37-10
56311-37G00-YKH	40-1-2	59600-37820	48-2	94618-37G00	40-6
56311-37G00-YUY	40-1-4	59600-37G20	48-1	94619-37G00	40-7
56321-37G00	40-2	59664-37G20	48-4	95700-37G00	37-12
56331-37G00	40-5	59666-37G20	48-3	96510-37G00	42-11
56500-37G10-W6A	39-10-6	59667-37G20	48-5	99011-20E57-01S	43-4
56500-37G10-YJN	39-10-1	59669-37G20	48-6		
56500-37G10-YJP	39-10-5	59671-37G20	48-8		
56500-37G10-YJR	39-10-3				
56500-37G10-YKH	39-10-2				
56500-37G10-YUY	39-10-4				
56600-37G10-W6A	39-11-6				
56600-37G10-YJN	39-11-1				
56600-37G10-YJP	39-11-5				
56600-37G10-YJR	39-11-3				
56600-37G10-YKH	39-11-2				
56600-37G10-YUY	39-11-4				
56741-37G00	39-13				
57100-29C02	41-2				
57110-37G00	41-1				
57128-37G00	41-4				
57211-37G00	41-9				
57300-37G00	41-5				
57336-09D00	41-14				
57431-29C00	41-6				
57435-12900	41-15				
57460-37G00	41-8				
57470-20E00	41-12				
57500-37G00	41-10				
57621-37G00	41-11				
58285-05351	44-17				
58300-37G00	39-15				
58510-37G00	39-17				
58575-20E00	39-21				
58621-20E00	39-23				
59121-18410	47-9				
59211-20E10	46-9				
59222-20E00	46-11				
59240-37G00	48-15				
59245-20E10	48-13				
59300-20E90	47-1				
59300-37810	47-4				
59302-20860	47-3				
59302-20870	47-2				
59312-20E90	47-6				
59313-20E90	47-7				
59315-20E90	47-5				
59317-20E80	47-8				
59350-20E90	47-11				
59421-20E00	46-10				
62100-37G00	49-12				
63111-37G00	42-1				
63120-37G00	42-3				
63211-37G00	42-2				
63220-20E03	42-4				
64150-20E01	49-1				
64441-11E11	49-4				
64451-20E00	49-5				
64492-17B02	49-8				
64711-28B00	46-5				
64714-37G00	49-9				
64751-20400	46-6				
68131-37G00-YJN	33-4-1				
68131-37G00-YJP	33-4-4				
68131-37G00-YJR	33-4-3				
68131-37G00-YKH	33-4-2				
68166-37G10-YJN	35-2-1				
68166-37G10-YJP	35-2-2				
68319-29F00	43-3-2				
68319-29F50	43-3-3				
68319-45F10	43-3-1				
68332-37G10	43-1-2				
68332-37G30	43-1-1				
68911-37G10	43-2				
01421-06123					
01421-06253					
01421-06303					
01500-0612A					
01500-06203					
01500-08203					
01500-10163					
01547-06123					
01547-0620B					
01547-06253					
01547-06353					
01550-0610B					
01550-06123					
01550-06163					
01550-06203					
01550-0620B					
01550-06253					
01550-08123					
01550-08553					
01550-08903					
01570-1035A					
01570-1040A					
01570-1235A					
01580-06163					
01580-06353					
02112-03083					
02112-03167					

60000

00000

90000

PART NO.	FIG.NO.-REF.NO.	PART NO.	FIG.NO.-REF.NO.	PART NO.	FIG.NO.-REF.NO.
02112-04063	11-19		33-9	08316-1006B	44-5
02112-05087	11-47	03541-04123	23-8		44-10
02112-05103	20-3		25-7		49-7
02112-05107	11-5		37-7	08316-10083	3-8
02112-0510A	44-16	03541-04163	27-5	08316-10103	16-24
02112-0516B	44-18		35-6	08316-10123	17-4
02112-05203	20-4		35-8		20-5
02112-05207	41-3		37-2	08319-21057	41-16
02112-05303	41-13		40-4	08319-21068	41-7
02112-06103	39-22	03541-05123	6-8	08319-31128	28-5
02112-06123	12-29	03541-05163	24-7	08319-3112A	46-7
02112-06207	41-17		42-8	08321-01058	24-10
02112-06253	6-3	03541-05253	12-22	08322-01053	24-11
	19-16	03541-06163	36-4	08322-01063	26-15
02112-06353	6-27	03542-06203	15-15	08322-0108B	44-9
	6-36	04211-11149	6-18	08331-31146	18-6
02112-06403	6-4	04211-11169	3-12	08331-31226	17-18
02112-06453	6-28		4-7	08331-41286	16-19
02112-06503	5-5		6-5	08331-41479	17-12
02112-06803	6-37		6-30	08332-1106B	44-8
02112-16103	12-30	04211-13189	5-9	08341-31039	20-6
02112-16123	31-6	04221-04069	7-18	08361-35068	22-2
	31-12	06111-06003	45-22	09100-06139	49-6
02112-16163	15-12		45-24	09103-06247	10-4
02112-16203	15-14	07120-05203	2-8	09103-06269	3-3
02112-16253	15-13	07120-08203	13-10	09103-10116	39-3
02112-34123	19-9	07120-0830A	47-12	09103-12046	5-17
02112-36163	3-16	07130-06163	8-10	09103-12058	28-4
02112-74083	23-7	07130-06253	30-3	09106-07018	2-3
02122-0412B	48-7	07130-06653	39-5	09106-07019	2-5
02122-06163	17-20	07130-08163	30-6	09106-08142	6-26
02122-06253	14-2	07130-08557	39-12	09108-08273	4-3
02142-05123	40-3	08110-62030	17-17	09108-08274	4-4
02142-05203	23-12	08113-62017	17-10	09111-06066	38-7
02142-06103	23-13		17-11	09111-10014	29-12
02142-06163	34-13	08133-62017	46-3	09111-10056	29-2
02142-06167	35-3	08221-25355	16-23	09116-06165	36-2
03211-04123	26-3	08310-00053	24-9	09116-06167	42-5
03241-05163	38-8	08310-0005A	44-19	09118-08147	13-4
03242-04163	34-5	08310-00063	26-13	09125-05121	6-10
03242-05123	33-7	08310-00123	5-18	09125-06116	7-9
	33-13	08313-10063	14-17		7-16
	34-9		37-13	09137-05004	19-15
03242-05163	26-12	08316-10053	26-17	09139-06048	27-17
	34-2	08316-10063	3-11	09140-22008	7-19
	35-11		4-6	09140-28007	17-3
	36-7		12-27	09148-03003	34-12
	37-11		26-14	09148-04024	34-6
03541-04103	12-18		37-4	09148-05020	33-10
	33-3		39-9		34-3

PART NO.	FIG.NO.-REF.NO.	PART NO.	FIG.NO.-REF.NO.	PART NO.	FIG.NO.-REF.NO.
	35-12	09262-15029	9-2	09401-12404	12-11
	36-8	09262-20069	17-8	09401-14301	12-9
	38-9	09262-20106	17-9	09402-46208	3-17
	42-10	09262-22027	17-15	09402-58208	12-17
09150-05101	39-20	09262-25140	7-10	09404-06429	6-19
09159-08049	3-7	09262-32014	7-7	09404-06431	27-9
09159-10058	39-4	09263-20092	16-16	09404-06432	22-9
09159-10097	29-13	09263-28027-0B0	7-4	09404-06433	11-8
09160-06028	13-5	09280-08014	11-11	09407-14403	27-10-1
09161-10009	48-11	09280-13004	1-11		32-16
09161-11009	2-4		1-12		44-20
09162-06008	12-24		14-12	09407-18402	27-10-2
09164-08020	29-7	09280-17003	2-11		32-6
09164-16005	16-14	09280-24003	19-14	09407-25401	27-10-3
09166-26001	45-27	09280-32006	3-15	09409-06322-5PK	33-8
09168-06004	6-23	09280-40013	16-17		35-9
	10-5	09280-54001	1-13	09440-03013	8-7
09168-06023	6-29		14-13	09440-07062	39-18
09168-08016	5-8	09283-20054	17-7	09440-18002	14-14
	5-21	09283-20055	7-11	09440-30011	16-22
09168-08021	3-9	09283-25095	7-12	09443-17023	29-3
09168-08031	5-16	09283-27010	17-16	09471-12020	24-3
	6-21	09284-34004	16-18	09471-12077	23-6
09168-10002	5-14	09285-18002	46-4	09471-12081	24-4
09168-10007	5-23	09289-05011	9-14	09471-12118	27-3
09169-05012	42-9	09300-14011	18-5	09471-12128	26-6
09169-06071	35-4	09306-13010	8-3	09471-12140	26-10
09180-06069	39-8	09319-10032	6-12	09471-12226	25-3
09180-06247	42-6	09319-12063	5-2		25-6
09180-06263	15-4		5-4		26-5
09180-06306	13-6	09320-08028	42-7	09481-15101	27-13
09180-12078	46-2	09320-08051	13-7	09482-00456	3-13-5
09181-14003	18-3	09320-09016	15-5	09482-00516	3-13-3
09181-14195	18-4	09320-12058	13-8	09482-00528	3-13-1
09181-32131	7-24-1	09321-10011	29-9	09482-00574	3-13-2
09181-32132	7-24-2	09352-30503-600	11-52	09482-00577	3-13-4
09181-32134	7-24-3	09352-70113-600	5-11	09482-00578	3-13-6
09181-32136	7-24-4	09360-08014	5-20	09491-23015	11-27
09181-32138	7-24-5	09360-10054	5-22	09491-92004	11-32
09181-32144	7-24-6	09360-10061	48-10	09492-35031	11-30
09181-32148	7-24-7	09380-32002	8-9	09494-00845	11-28
09206-08001	3-4	09381-10004	3-2		
09206-13016	8-2	09381-14001	7-23		
09209-10001	39-19	09390-32003	9-3		
09250-06004	30-7	09401-08401	31-9		
09250-06011	39-14		32-7		
09250-30003	15-7	09401-10402	32-3		
09259-20008	2-10	09401-10410	32-15		
09261-10003	8-6	09401-11403	5-12		
09262-15007	16-15		32-4		

SUZUKI **AN125HKK5** PARTS CATALOGUE

SUZUKI MOTOR CORPORATION All rights reserved

No part of this document may be reproduced or transmitted in any form or by any means, electronic or mechanical, for any purpose, without the express written permission of Suzuki Motor Corporation.

SUZUKI MOTOR CORPORATION

Technical Readiness Group, Quality Administration Department
300 Takatsuka, Minami, Hamamatsu, Japan

Reprint Prohibited

SUZUKI MOTOR CORPORATION