

SUZUKI

PARTS CATALOGUE

GW250L3

(GJ55E)



INAZUMA

P71

2012-9

1ST EDITION

PREFACE

When it becomes necessary to replace parts on SUZUKI MOTORCYCLES, always use SUZUKI GENUINE PARTS which have passed a strict inspection which guarantees quality and performance.

This parts catalogue covers the list of all service parts for SUZUKI GW250L3.

INSTRUCTIONS FOR QUOTING THE CATALOGUE

1. DIMENSIONS

Dimensions of the parts in this catalogue are indicated in unit millimeters.

2. ABBREVIATIONS

Abbreviations used in this catalogue are as follows:

AR	: As required	NT	: Number of teeth
ASSY	: Assembly	OPT	: Optional
E. NO.	: Engine number	OS	: Over size
F. NO.	: Frame number	STD	: Standard
D	: Diameter of material	T	: Thickness
ID	: Inside diameter	US	: Under size
OD	: Outside diameter	W	: Width
L	: Length		
LH	: Left hand side		
RH	: Right hand side		
~100045	: Up to F. NO. 100045		
100046~	: From F. NO. 100046		
$\frac{12}{ } \times \frac{34}{ } \times \frac{5.6}{ }$ Figures in the description column		
	show the dimensions of parts.		
ID	OD	T(or W, L)	

→12345-56781 (Parts No.) : indicates that the parts number was changed to 12345-56781 and the new parts are interchangeable with the former ones but the former ones are not interchangeable with new ones.

←12345-56781 (Parts No.) : indicates that the former and new parts are interchangeable with each other and both are usable.

3. INNER PARTS OF ASSEMBLY

Part name with a dot (.) in front as shown in the description column indicates the component of the assembly also available individually.

4. MODIFICATION NOTICE

A parts bulletin will be sent to you on all occasions when changes in parts occur, including interchangeable modifications between new parts and old ones.

5. NOTE

5-1. There are some different parts from those of production models among spare parts for the administrative reasons and common use of them with other models.

5-2. In respect of rubber hoses and vinyl tubes, please be sure to use them by cutting off according to the length mentioned on parts catalogue or what is actually required on the vehicle.

5-3. Note that the drawings on the illustration page are for ready reference of spare parts number, not to be used as an assembly manual.
When assembling, use "SUZUKI SERVICE MANUAL".

6. SPECIFICATION CODE

This catalogue contains the parts for the model designed for the following spec. ;
spec. code : P71.

7. SERIAL FRAME NUMBER

GW250L3 : LC6GJ55E D1 10001~

MILLIMETER → INCH CONVERSION CHART

	0	1	2	3	4	5	6	7	8	9
00	.000	.039	.079	.118	.157	.197	.236	.276	.315	.354
10	.394	.433	.472	.512	.551	.591	.630	.669	.709	.748
20	.787	.827	.866	.906	.945	.984	1.024	1.063	1.102	1.142
30	1.181	1.220	1.260	1.299	1.339	1.378	1.417	1.457	1.496	1.535
40	1.575	1.614	1.654	1.693	1.732	1.772	1.811	1.850	1.890	1.929
50	1.969	2.008	2.047	2.087	2.126	2.165	2.205	2.214	2.283	2.323
60	2.362	2.402	2.441	2.480	2.520	2.559	2.598	2.638	2.677	2.717
70	2.756	2.795	2.835	2.874	2.913	2.953	2.992	3.031	3.071	3.110
80	3.150	3.189	3.228	3.268	3.307	3.346	3.386	3.425	3.465	3.504
90	3.543	3.583	3.622	3.661	3.701	3.740	3.780	3.819	3.858	3.898

How to read

	0	1	2	3	4
00
10
20	0.906	...
30

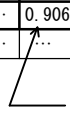
 23 millimeters equal 0.906 inch

Contents are subject to change without notice or obligation.

FIG.1GW250L3 P71_001
CYLINDER HEAD**FIG.2**GW250L3 P71_002
CYLINDER**FIG.3**GW250L3 P71_003
CRANKCASE**FIG.4**GW250L3 P71_004
CRANKCASE COVER**FIG.5**GW250L3 P71_005
OIL PAN/OIL PUMP**FIG.6**GW250L3 P71_006
CRANKSHAFT**FIG.7**GW250L3 P71_007
STARTER CLUTCH**FIG.8**GW250L3 P71_008
CRANK BALANCER

FIG.17

GW250L3 F71_017
RADIATOR HOSE

FIG.18

GW250L3 F71_018
2ND AIR

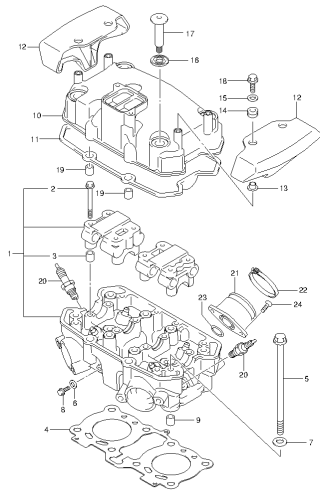
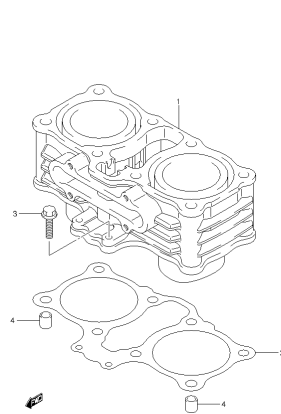
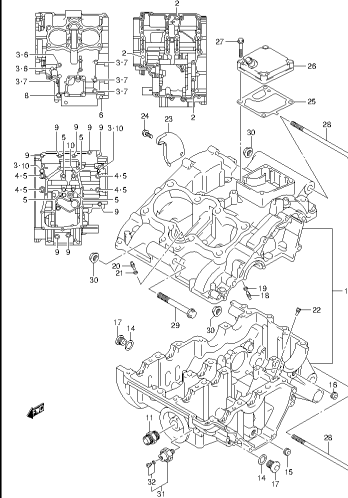
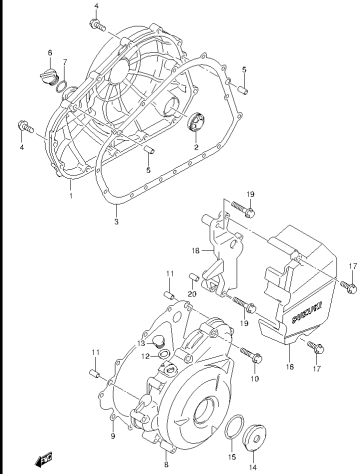
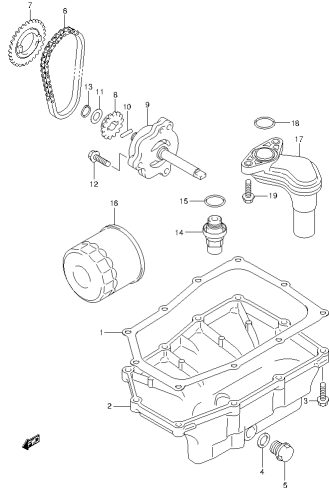
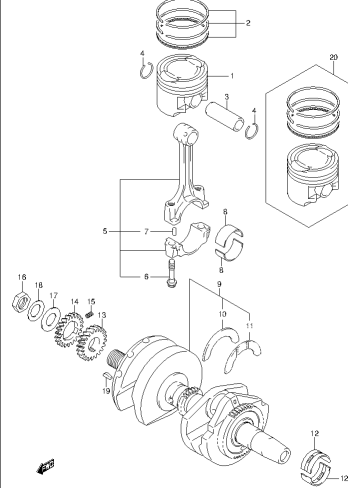
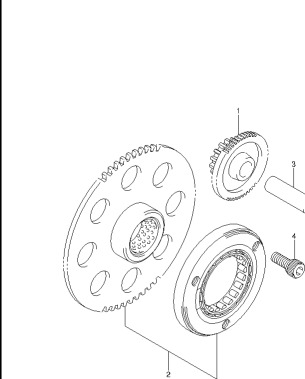
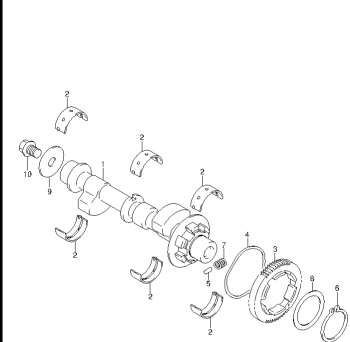
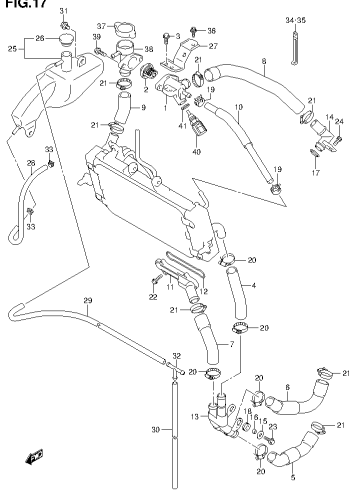
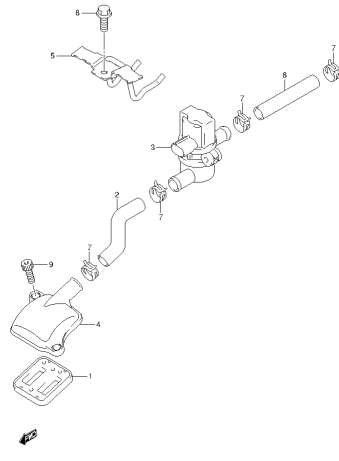
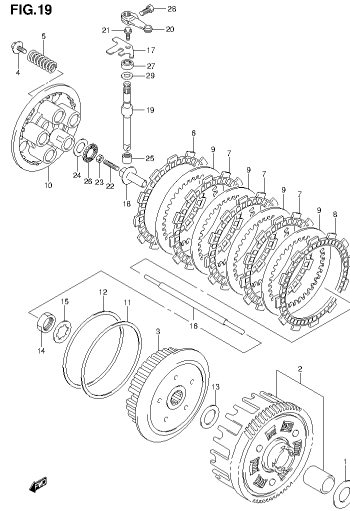
FIG.19

GW250L3 F71_019
CLUTCH

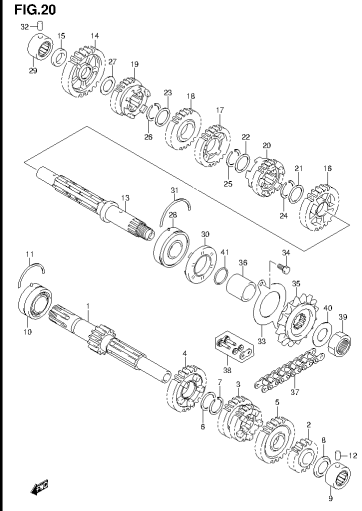
FIG.20

GW250L3 F71_020
TRANSMISSION

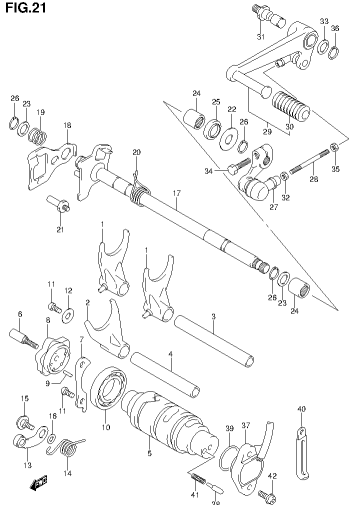
FIG.21

GW250L3 F71_021
GEAR SHIFTING

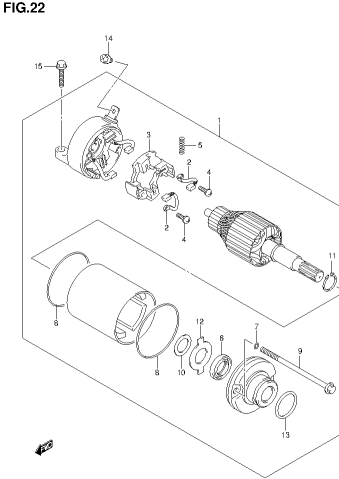
FIG.22

GW250L3 F71_022
STARTING MOTOR

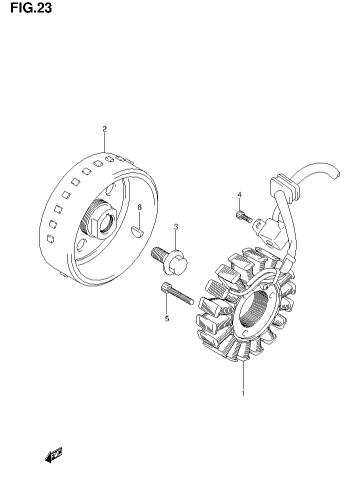
FIG.23

GW250L3 F71_023
MAGNETO

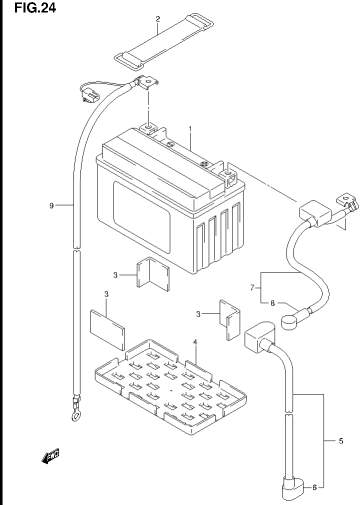
FIG.24

GW250L3 F71_024
BATTERY

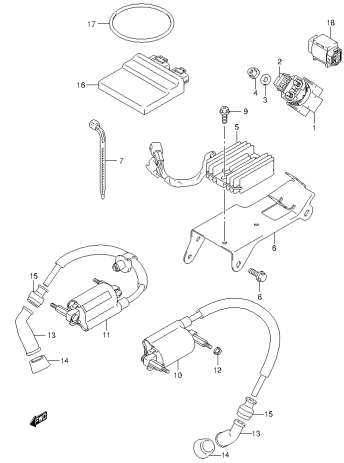
FIG.25

GW250L3 F71_025
ELECTRICAL

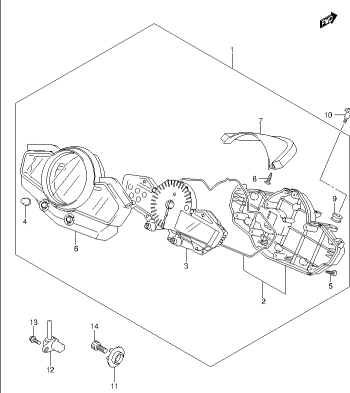
FIG.26

GW250L3 F71_025
SPEEDOMETER

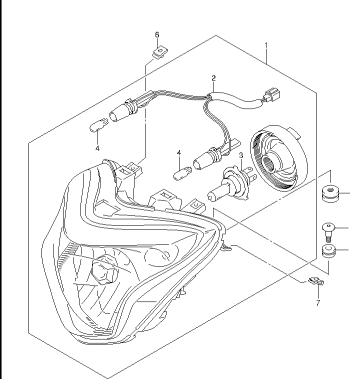
FIG.27

GW250L3 F71_027
HEADLAMP

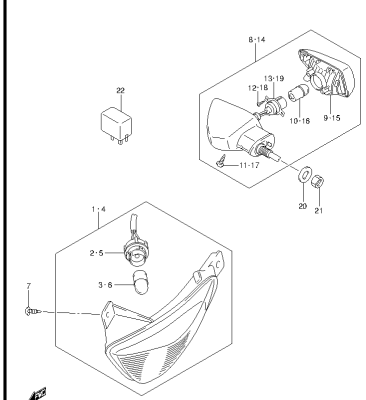
FIG.28

GW250L3 F71_025
TURN SIGNAL LAMP

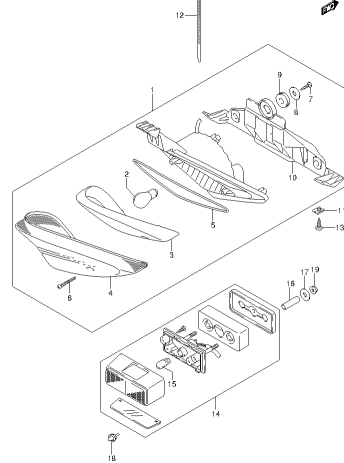
FIG.29

GW250L3 F71_030
REAR COMBINAS CN LAMP

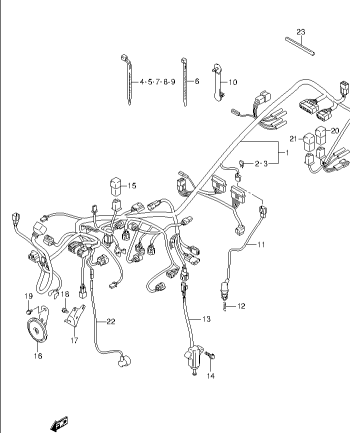
FIG.30

GW250L3 F71_030
WIRING HARNESS

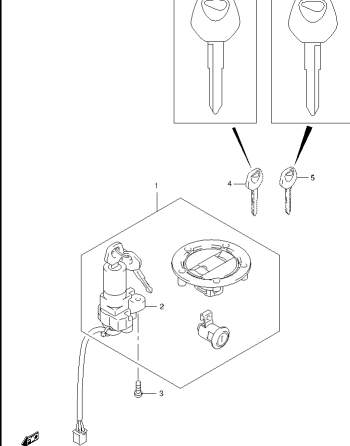
FIG.31

GW250L3 F71_031
LOCK SET

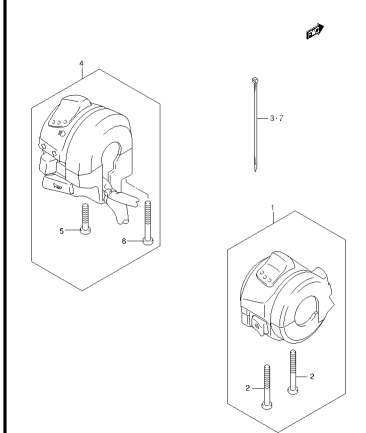
FIG.32

GW250L3 F71_032
HANDLE SWITCH

FIG.33

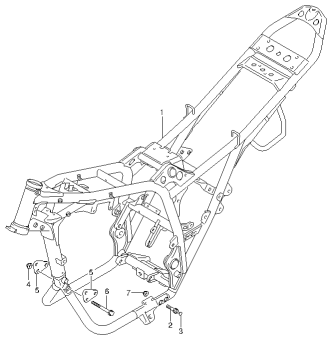

GW250L3 F71_035
FRAME

FIG.34

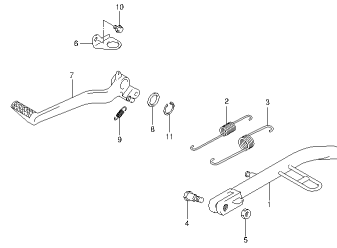

GW250L3 F71_034
STAND

FIG.35

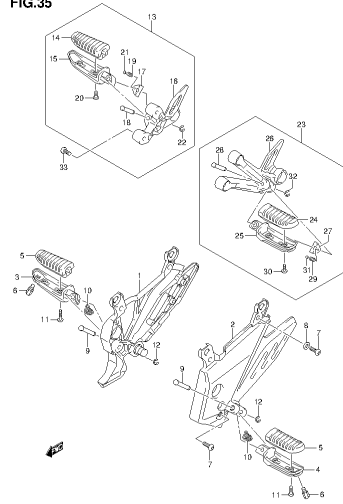

GW250L3 F71_035
FOOTREST

FIG.36

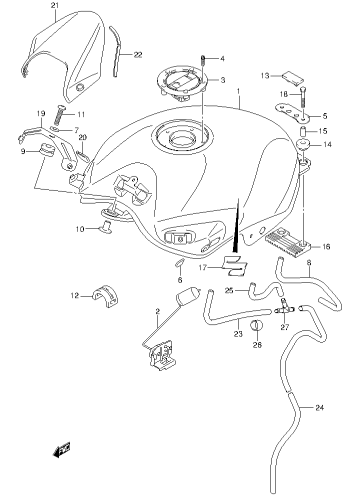

GW250L3 F71_036
FUEL TANK

FIG.37

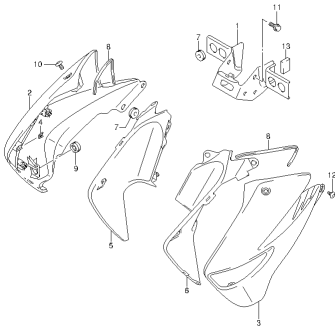

GW250L3 F71_037
FUEL TANK COVER

FIG.38

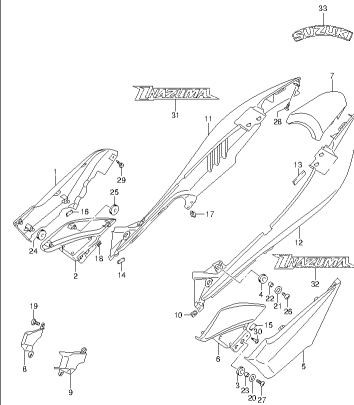

GW250L3 F71_038
FRAME COVER

FIG.39

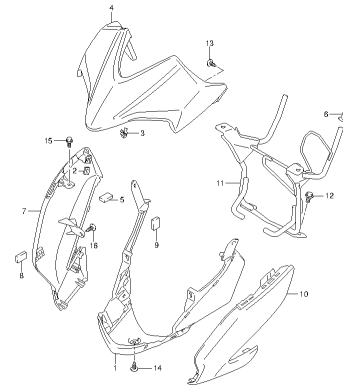

GW250L3 F71_039
HEADLAMP HOUSING

FIG.40

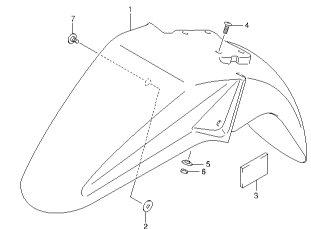

GW250L3 F71_040
FRONT FENDER

FIG.41

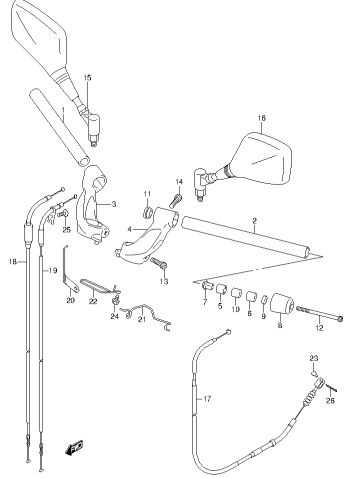

GW250L3 F71_041
HANDLEBARS

FIG.42

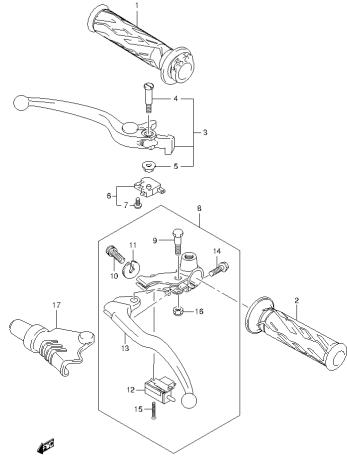

GW250L3 F71_042
HANDLE LEVER

FIG.43

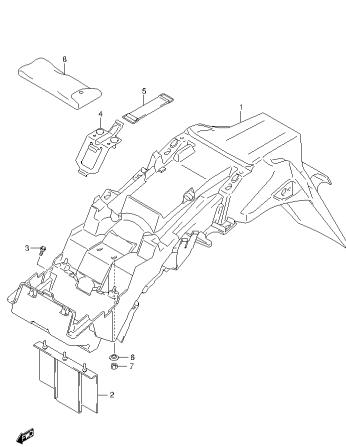

GW250L3 F71_043
REAR FENDER

FIG.44

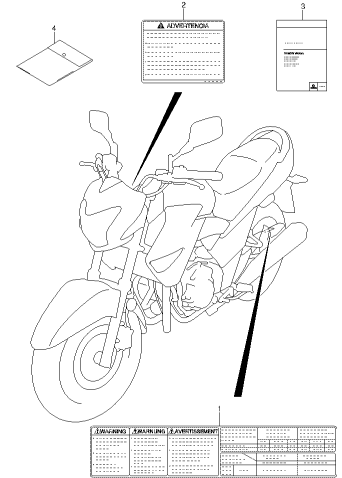

GW250L3 F71_044
LABEL

FIG.45

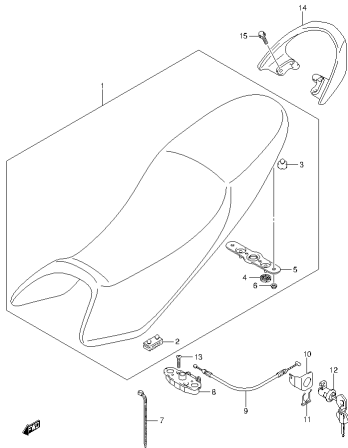

GW250L3 F71_045
SEAT

FIG.46

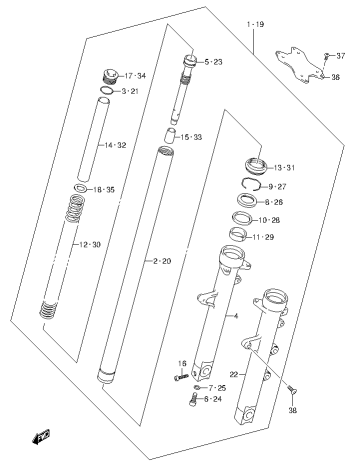

GW250L3 F71_046
FRONT FORK DAMPER

FIG.47

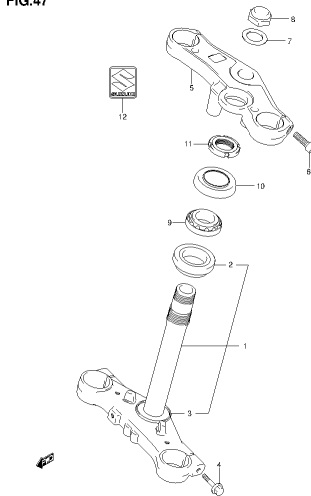

GW250L3 F71_047
STEERING STEM

FIG.48

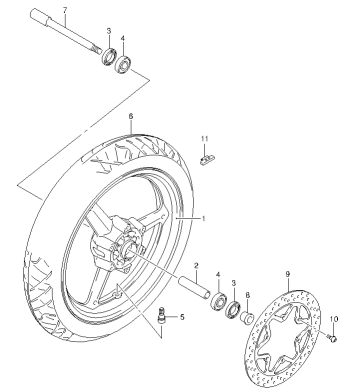

GW250L3 F71_048
FRONT WHEEL

FIG.49

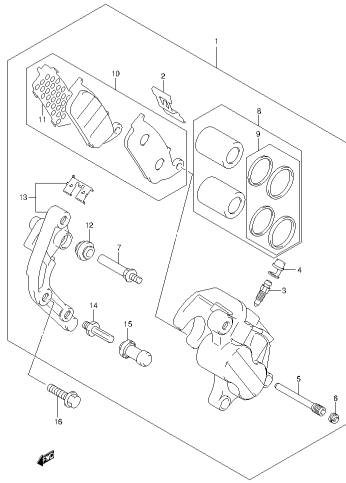

GW250L3.F71_049
FRONT CALIPER

FIG.50

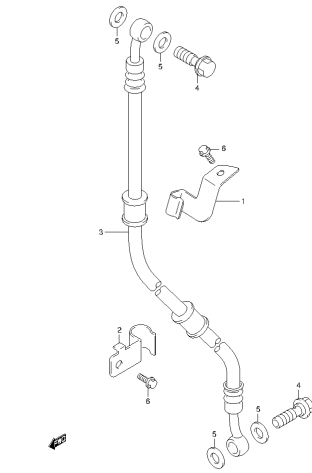

GW250L3.F71_050
FRONT BRAKE HOSE

FIG.51

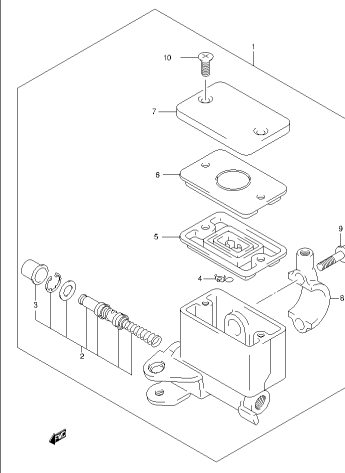

GW250L3.F71_051
FRONT MASTER CYLINDER

FIG.52

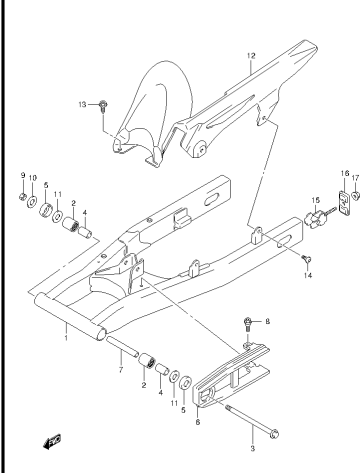

GW250L3.F71_052
REAR SWINGARM

FIG.53

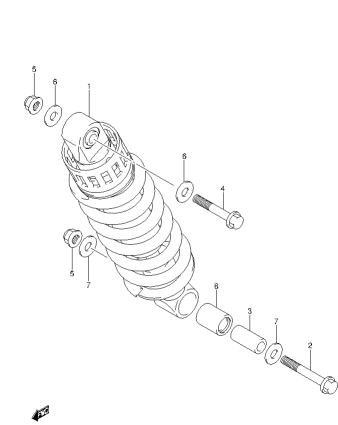

GW250L3.F71_053
REAR CUSHION

FIG.54

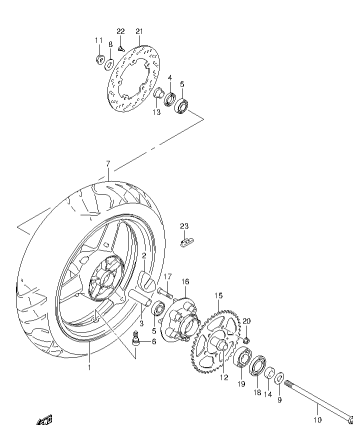

GW250L3.F71_054
REAR WHEEL

FIG.55

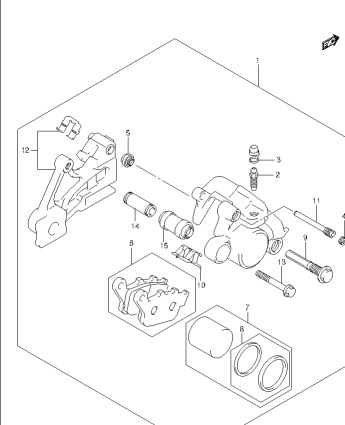

GW250L3.F71_055
REAR CALIPER

FIG.56

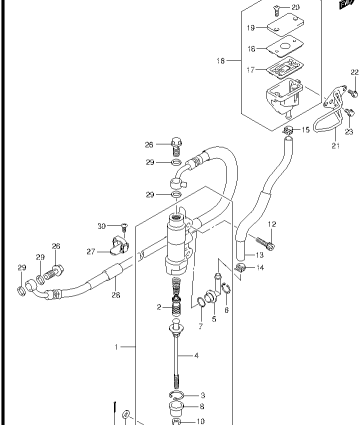

GW250L3.F71_056
REAR MASTER CYLINDER

FIG.57

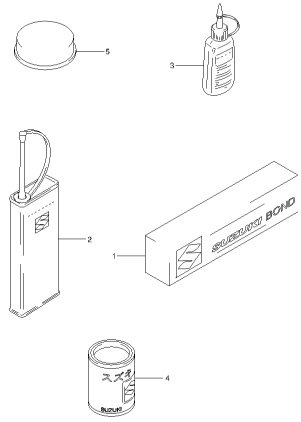

GW250L3F71_057
OPTIONAL

FIG.58

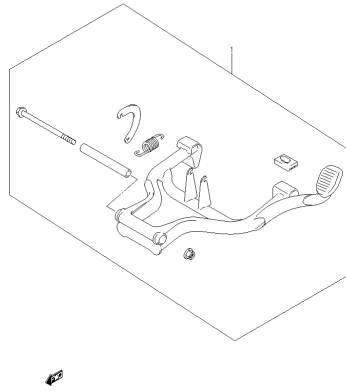

GW250L3F71_058
CENTER STAND SET (OPTIONAL)

FIG.59

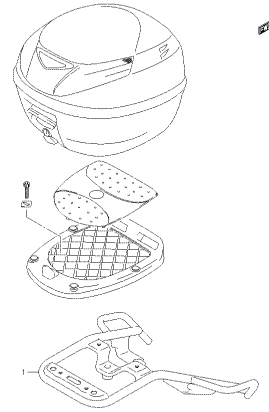

GW250L3F71_059
REAR CARRIER SET (OPTIONAL)

FIG.1

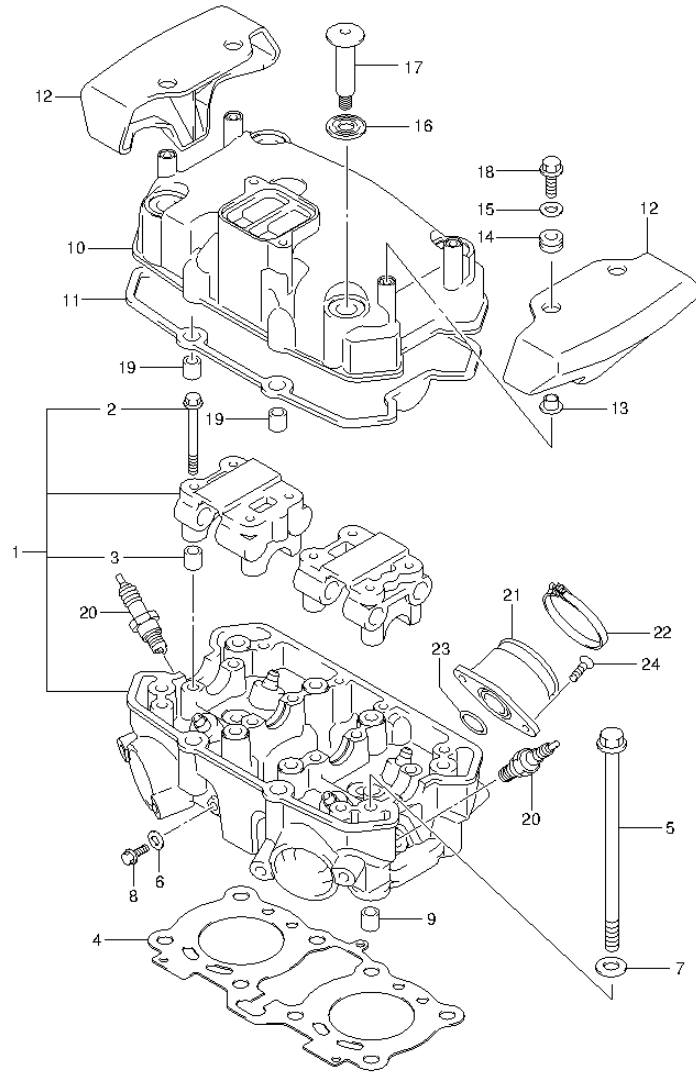

FIG.1 (1-B-2) CYLINDER HEAD

REF NO.	PART NO.	DESCRIPTION	Q'TY	REMARKS
1	11100-48H00-000	HEAD ASSY, CYLINDER	1	
2	09103-06220-000	.BOLT (6X60)	8	
3	09206-08011-000	.PIN (6.2X8X11)	4	
4	11141-48H00-000	GASKET, CYLINDER HEAD	1	
5	09103-08449-000	BOLT (8X165)	8	
6	09168-06004-000	GASKET (6.2X11X1.2)	2	
7	09168-08036-000	GASKET (8.5X17X2.3)	8	
8	01550-0612A-000	BOLT	2	
9	04211-11129-000	PIN	2	
10	11171-48H00-000	COVER, CYLINDER HEAD	1	
11	11173-48H00-000	GASKET, CYLINDER HEAD COVER	1	
12	11174-48H00-000	CAP, CYLINDER HEAD COVER	2	
13	11177-48H00-000	SPACER, HEAD COVER CAP	4	
14	11181-48H00-000	CUSHION, HEAD COVER CAP	4	
15	09160-06077-000	WASHER (6.5X20X1.2)	4	
16	11191-27E60-000	WASHER, CYLINDER HEAD COVER	4	
17	09106-07022-000	BOLT (7X57)	4	
18	01547-0620A-000	BOLT	4	
19	04211-11129-000	PIN	2	
20-1	09482-00516-000	SPARK PLUG (NGK, CR7E)	2	
20-2	09482-00515-000	SPARK PLUG (DENSO, U22ESR-N)	2	
21	PIPE, INTAKE	2		
22	13170-48H00-000	CLAMP, INTAKE PIPE	2	
23	09280-30L01-000	O RING (D:2.3,ID:29.7)	2	
24	02122-0616A-000	SCREW	4	

FIG.2

FIG.2 (1-B-3) CYLINDER

REF NO.	PART NO.	DESCRIPTION	Q'TY	REMARKS
1	11210-48H01-0F0	CYLINDER (YELLOW)	1	
2	11241-48H00-000	GASKET, CYLINDER	1	
3	01550-0625A-000	BOLT	2	
4	04211-11129-000	PIN	2	

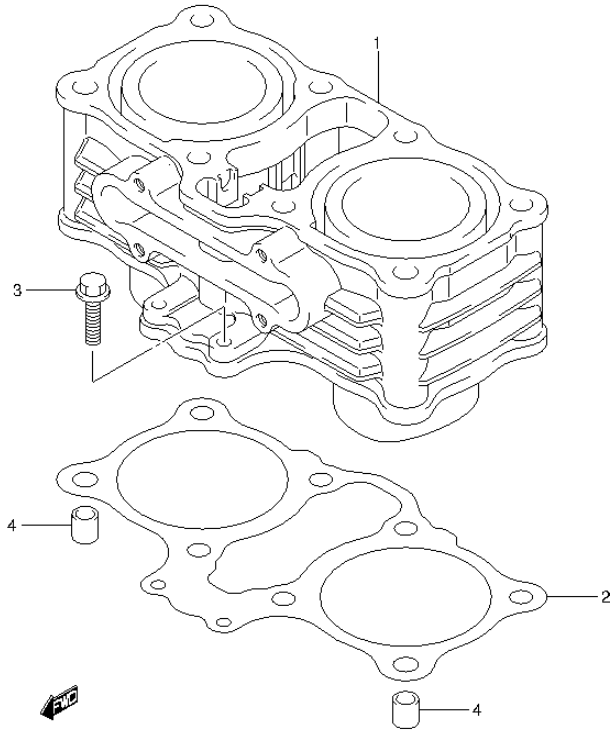

FIG.3

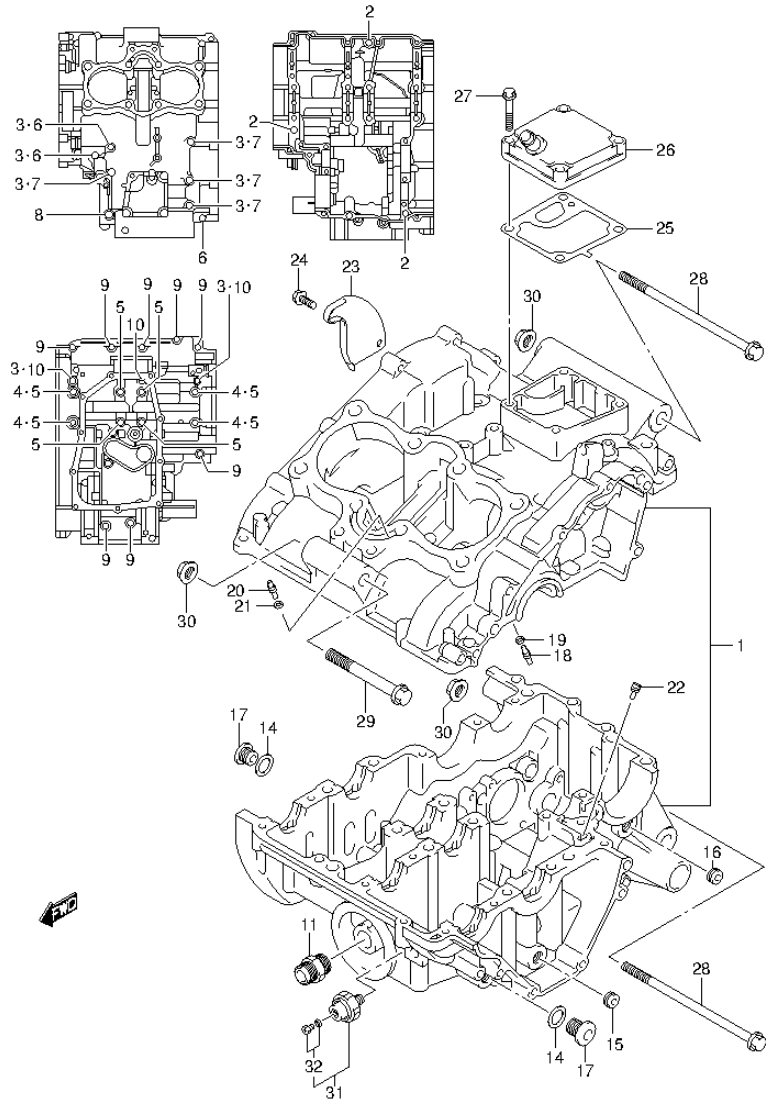

FIG.3 (1-B-4) CRANKCASE

REF NO.	PART NO.	DESCRIPTION	Q'TY	REMARKS
1	11300-48870-000	CRANKCASE SET	1	
2	04211-11169-000	.PIN	3	
3	09168-06L04-000	.GASKET	8	
4	09168-08035-000	.GASKET (8.2X14X1)	4	
5	09103-08133-000	.BOLT (8X105)	8	
6	01547-0635A-000	.BOLT	3	
7	01547-0655A-000	.BOLT	4	
8	01550-0855A-000	.BOLT	1	
9	01547-0635A-000	.BOLT	8	
10	01547-0690A-000	.BOLT	3	
11	16591-48H00-000	UNION, OIL FILTER STAND	1	
12	12228-17E00-0E0	.BEARING,CRANK THRUST (YELLOW)	1	SEE ILLUSTRATION ON FIG.6
13-1	12228-17E00-0E0	.BEARING,CRANK THRUST (YELLOW)	1	SEE ILLUSTRATION ON FIG.6
13-2	12228-17E00-0E0	.BEARING,CRANK THRUST (YELLOW)	1	
13-3	12228-17E00-0F0	.BEARING,CRANK THRUST (WHITE)	1	
13-4	12228-17E00-0G0	.BEARING,CRANK THRUST (ORANGE)	1	
13-5	12228-17E00-0H0	.BEARING,CRANK THRUST (PINK)	1	
13-6	12228-17E00-0J0	.BEARING,CRANK THRUST (BROWN)	1	
13-7	12228-17E00-0K0	.BEARING,CRANK THRUST (PURPLE)	1	
13-8	12228-17E00-0L0	.BEARING,CRANK THRUST (NO COLOR)	1	
14	09168-14L01-000	GASKET	3	
15	09246-06001-000	PLUG (1/4PT, H:7.5)	1	
16	09246-06001-000	PLUG (1/4PT, H:7.5)	2	
17	09248-14013-000	PLUG (14X12)	3	
18	11390-48H00-000	JET, PISTON COOLING	2	
19	09280-04004-000	O RING (D:1.2,ID:4)	2	
20	11329-48H00-000	JET, OIL GALLERY CYLINDER	1	
21	09280-04004-000	O RING (D:1.2,ID:4)	1	
22	11313-48H00-000	JET, T/M COOLING	1	
23	11317-48H00-000	PLATE, OIL SEPARATOR	1	
24	01547-0612A-000	BOLT	2	

FIG.3

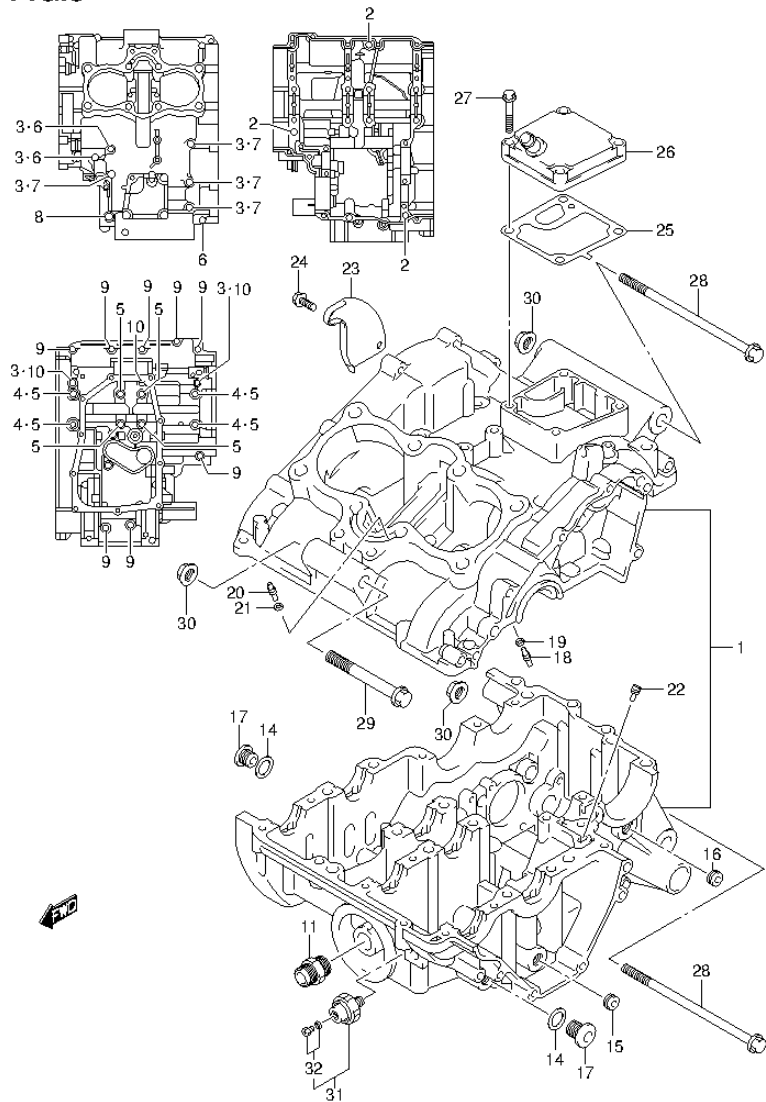

FIG.3 (1-B-5) CRANKCASE

REF NO.	PART NO.	DESCRIPTION	Q'TY	REMARKS
25	11318-48H00-000	GASKET, BREATHER COVER	1	
26	11330-48H00-000	COVER, BREATHER	1	
27	01547-0630A-000	BOLT	4	
28	09103-10115-000	BOLT (10X155)	2	
29	09103-10445-000	BOLT (10X85)	1	
30	09159-10L06-000	NUT	3	
31	37820-48H01-000	SWITCH ASSY, OIL PRESSURE	1	
32	37822-48H00-000	.BOLT, OIL PRESS SWITCH	1	

FIG.4

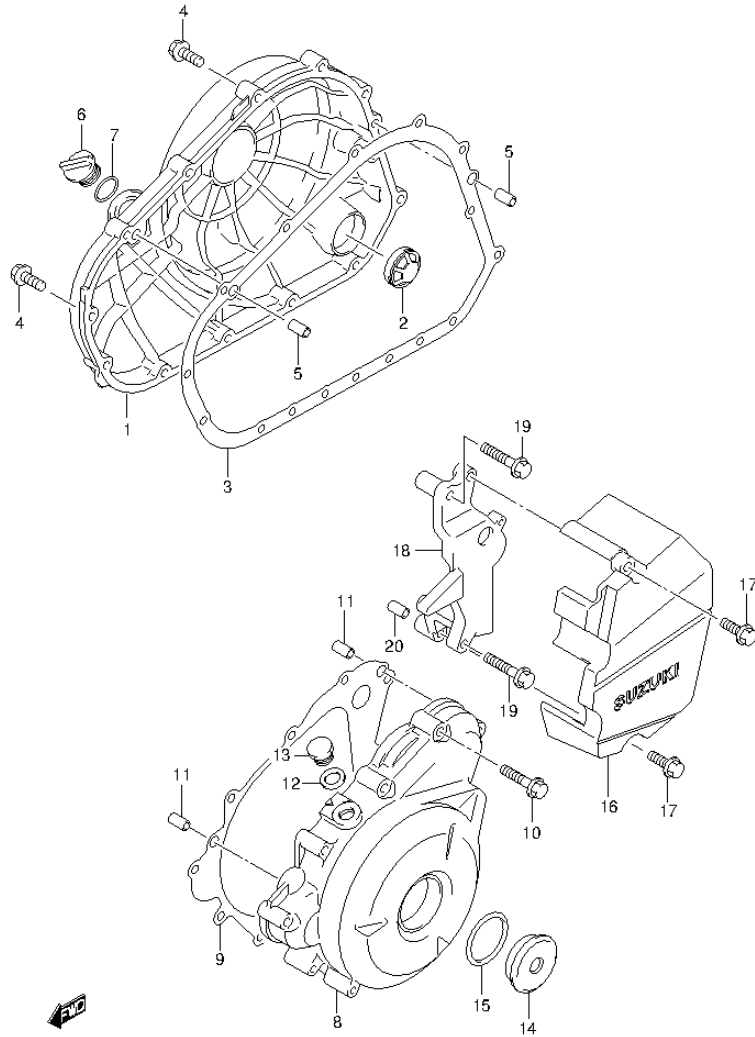

FIG.4 (1-B-6) CRANKCASE COVER

REF NO.	PART NO.	DESCRIPTION	Q'TY	REMARKS
1	11340-48H00-000	COVER, CLUTCH	1	
2	11971-48H00-000	.LENS, OIL LEVEL CHECK	1	
3	11482-48H00-000	GASKET, CLUTCH COVER	1	
4	01547-0630A-000	BOLT	13	
5	04211-09149-000	PIN	2	
6	11972-48H00-000	PLUG, OIL FILLER	1	
7	09280-17003-000	O RING (D:3.1,ID:16.8)	1	
8	11351-48H00-000	COVER, MAGNETO	1	
9	11483-48H00-000	GASKET, MAGNETO COVER	1	
10	01547-0635A-000	BOLT	10	
11	04211-09149-000	PIN	2	
12	11352-48H00-000	GASKET, TDC PLUG	1	
13	09247-12104-000	PLUG (12X9)	1	
14	09259-36016-20H	PLUG (SILVER)	1	
15	09280-33004-000	O RING (D:3.1,ID:32.7)	1	
16	11360-48H00-000	COVER, ENGINE SPROCKET	1	
17	01547-0625A-000	BOLT	2	
18	11371-48H00-000	BRACKET, SPEED SENSOR	1	
19	01547-0640A-000	BOLT	2	
20	04211-09149-000	PIN	2	

FIG.5

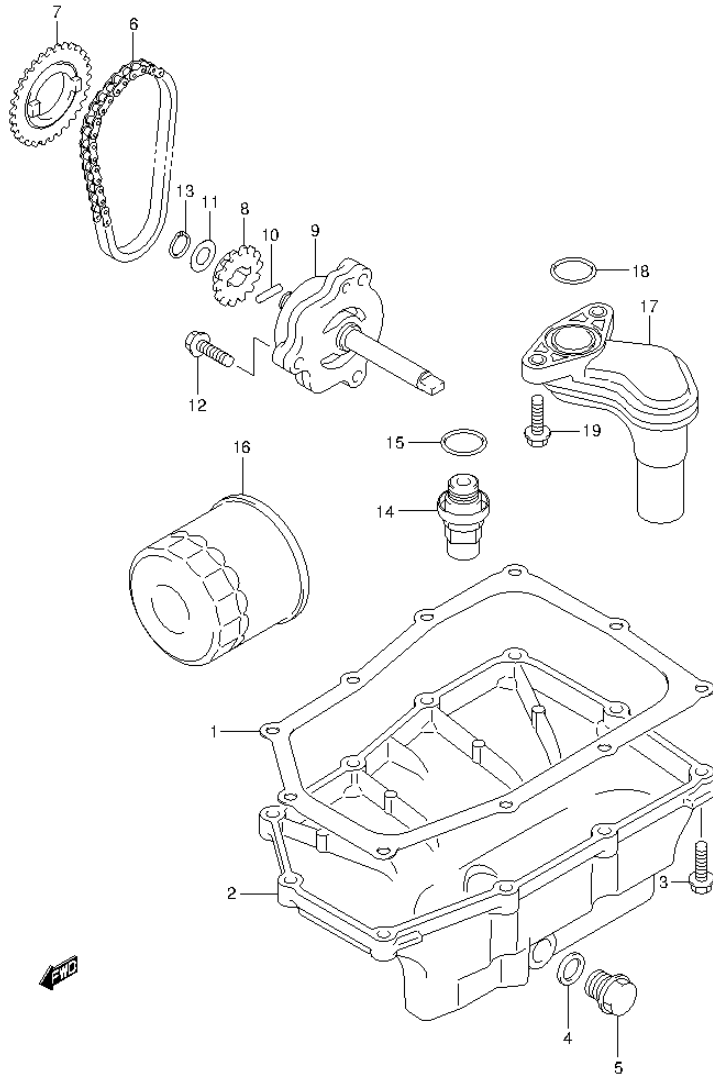

FIG.5 (1-B-7) OIL PAN/OIL PUMP

REF NO.	PART NO.	DESCRIPTION	Q'TY	REMARKS
1	11489-48H00-000	GASKET, OIL PAN	1	
2	11511-48H00-000	PAN, OIL	1	
3	01547-0625A-000	BOLT	10	
4	09168-14016-000	GASKET (14X18X1.5)	1	
5	09247-14050-000	PLUG (14X12)	1	OIL DRAIN
6	16310-48H00-000	CHAIN ASSY, OIL PUMP DRIVE	1	
7	16321-48H00-000	SPROCKET, OIL PUMP DRIVE (NT:29)	1	
8	16331-48H00-000	SPROCKET, OIL PUMP DRIVEN (NT:15)	1	
9	16400-48H00-000	PUMP ASSY, OIL	1	
10	16421-48H00-000	PIN, OIL PUMP	1	
11	16422-48H00-000	WASHER, PUMP DRIVEN GEAR	1	
12	01547-0625A-000	BOLT	3	
13	08331-31109-000	CIRCLIP	1	
14	16440-48H00-000	VALVE ASSY, OIL RELIEF	1	
15	09168-16010-000	GASKET (16X22X2)	1	
16	16510-48H10-000	FILTER ASSY, ENGINE OIL	1	
17	16520-48H00-000	STRAINER, ENGINE OIL	1	
18	09280-23L01-000	O RING (D:2.4, ID22.8)	1	
19	01550-0625A-000	BOLT	2	

FIG.6

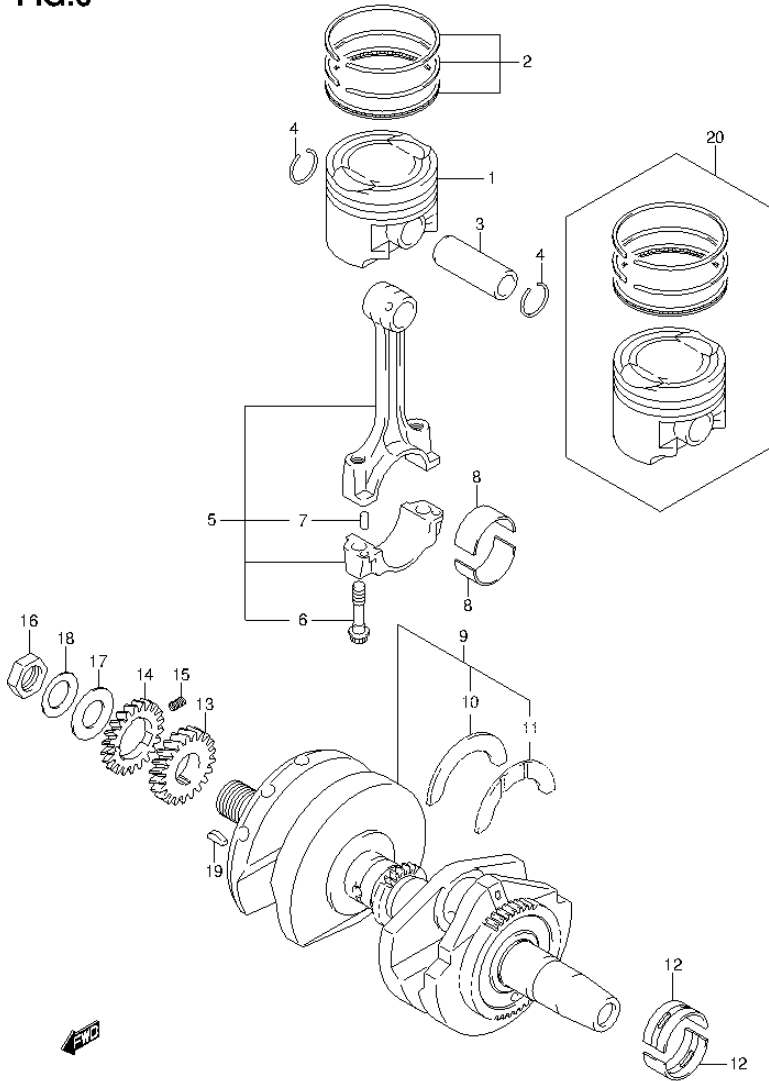

FIG.6 (1-B-8) CRANKSHAFT

REF NO.	PART NO.	DESCRIPTION	Q'TY	REMARKS
1	12111-48H00-0F0	PISTON (YELLOW)	2	
2	12140-48H00-000	RING SET, PISTON	2	
3	12151-48H00-000	PIN, PISTON	2	
4	09381-15001-000	CIRCLIP	4	
5	12160-48H00-000	CONNROD ASSY	2	
6	12163-35F00-000	.BOLT, CONNROD	4	
7	04221-04089-000	.PIN	4	
8-1	12164-39F00-0A0	BEARING, CRANK PIN (GREEN)	4	
8-2	12164-39F00-0B0	BEARING, CRANK PIN (BLACK)	4	
8-3	12164-39F00-0C0	BEARING, CRANK PIN (BROWN)	4	
8-4	12164-39F00-0D0	BEARING, CRANK PIN (YELLOW)	4	
9	12200-48830-000	CRANKSHAFT SET	1	
10	12228-17E00-0E0	.BEARING, THRUST LH (YELLOW)	1	
11-1	12228-17E00-0E0	.BEARING, THRUST RH (YELLOW)	1	
11-2	12228-17E00-0F0	.BEARING, THRUST RH (WHITE)	1	
11-3	12228-17E00-0G0	.BEARING, THRUST RH (ORANGE)	1	
11-4	12228-17E00-0H0	.BEARING, THRUST RH (PINK)	1	
11-5	12228-17E00-0J0	.BEARING, THRUST RH (BROWN)	1	
11-6	12228-17E00-0K0	.BEARING, THRUST RH (PURPLE)	1	
11-7	12228-17E00-0L0	.BEARING, THRUST RH (NO COLOR)	1	
12-1	12229-48H10-0A0	BEARING, CRANKSHAFT (YELLOW)	8	
12-2	12229-48H10-0B0	BEARING, CRANKSHAFT (BLACK)	8	
12-3	12229-48H10-0C0	BEARING, CRANKSHAFT (BROWN)	8	
12-4	12229-48H10-0D0	BEARING, CRANKSHAFT (YELLOW)	8	
13	21111-48H00-000	GEAR, PRIMARY DRIVE (NT:21)	1	
14	21112-48H00-000	GEAR, PRIMARY DRIVE NO.2 (NT:21)	1	
15	21114-35C00-000	SPRING, PRI DRIVE GEAR	3	
16	09140-18023-000	NUT	1	
17	09160-18039-000	WASHER (18X36X1.5)	1	
18	09164-18012-000	WASHER	1	
19	09420-04008-000	KEY	1	
20	12100-48H00-050	PISTON SET (OS 0.5)	2	OPT

FIG.7

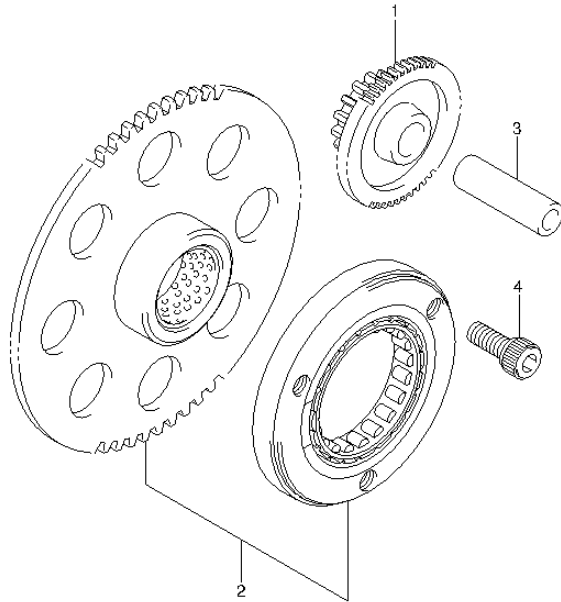

FIG.7 (1-B-9) STARTER CLUTCH

REF NO.	PART NO.	DESCRIPTION	Q'TY	REMARKS
1	12611-48H00-000	GEAR, STARTER IDLE (NT:15/53)	1	
2	12600-48830-000	CLUTCH SET, STARTER (NT:65)	1	
3	09206-13007-000	PIN (7.4X13X40)	1	
4	07130-0816A-000	BOLT	3	



FIG.8

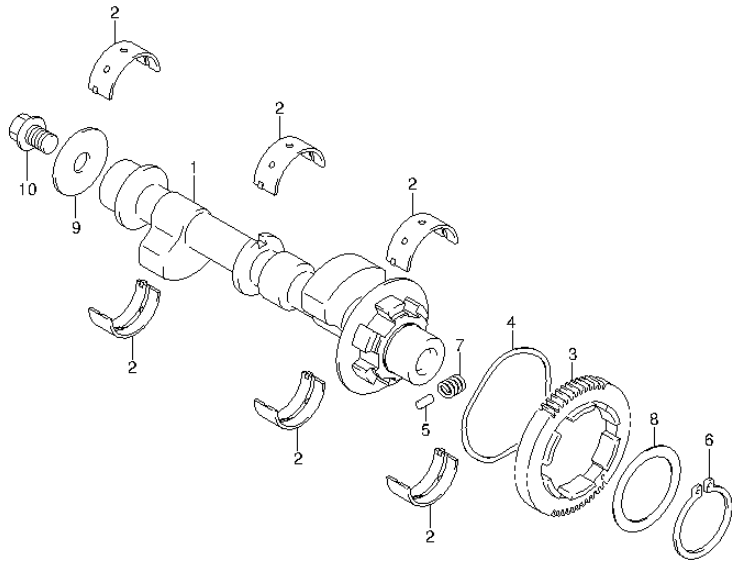

FIG.8 (1-B-10) CRANK BALANCER

REF NO.	PART NO.	DESCRIPTION	Q'TY	REMARKS
1	12650-48H00-000	BALANCER, CRANK	1	
2-1	12229-48H00-0A0	BEARING, CRANK BALANCER (GREEN)	6	
2-2	12229-48H00-0B0	BEARING, CRANK BALANCER (BLACK)	6	
2-3	12229-48H00-0C0	BEARING, CRANK BALANCER (BROWN)	6	
2-4	12229-48H00-0D0	BEARING, CRANK BALANCER (YELLOW)	6	
3	12666-48H00-000	GEAR, CRANK BALANCER DRIVEN (NT:49)	1	
4	09164-60001-000	WASHER	1	
5	09202-04017-000	PIN (4.5X9.5)	3	
6	09380-38008-000	CIRCLIP	1	
7	09440-09031-000	SPRING	6	
8	08211-38521-000	WASHER	1	
9	09160-10151-000	WASHER (10X37X3)	1	
10	01550-1016A-000	BOLT	1	

FIG.9

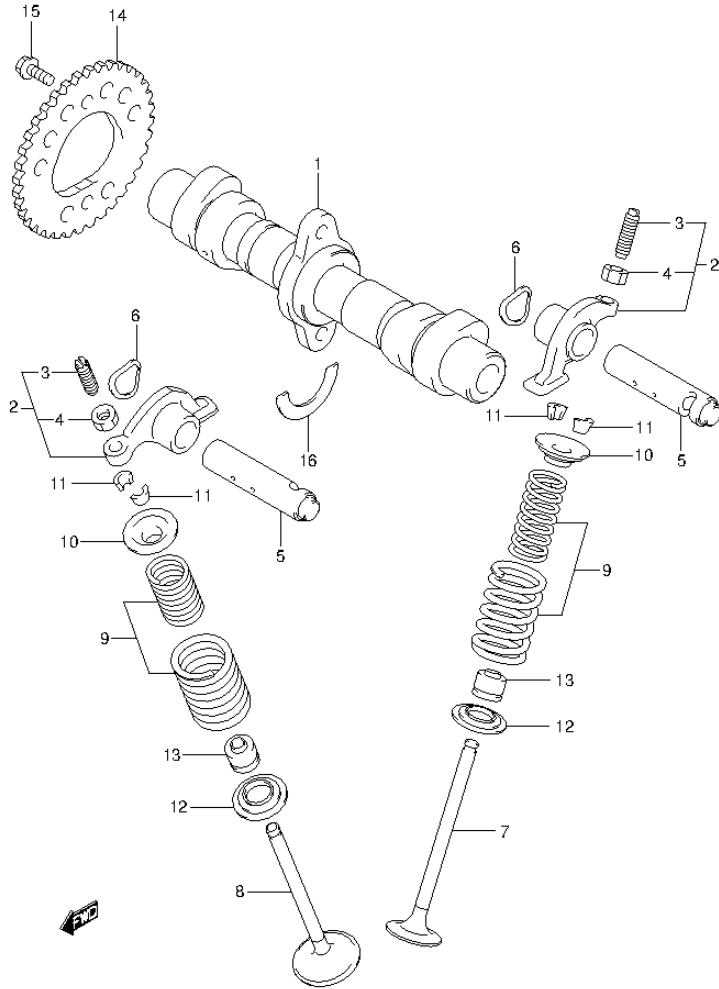

FIG.9 (1-B-11) CAM SHAFT/VALVE

REF NO.	PART NO.	DESCRIPTION	Q'TY	REMARKS
1	12710-48H00-000	CAMSHAFT	1	
2	12840-20H10-000	ARM, VALVE ROCKER	4	
3	12842-49220-000	.SCREW, TAPPET ADJUSTING	4	
4	12843-27A10-000	.NUT, TAPPET ADJUSTING	4	
5	12861-48H00-000	SHAFT, VALVE ROCKER ARM	4	
6	09164-12018-000	WASHER	4	
7	12911-20H10-000	VALVE, INTAKE	2	
8	12912-20H10-000	VALVE, EXHAUST	2	
9	12920-48H00-000	SPRING SET, VALVE	4	
10	12931-27A30-000	RETAINER, VALVE SPRING	4	
11	12932-27A10-000	COTTER, VALVE	8	
12	12933-81410-000	SEAT, VALVE SPRING	4	
13	09289-05016-000	OIL SEAL (5X10X8)	4	
14	12741-48H00-000	SPROCKET, CAMSHAFT (NT:38)	1	
15	09111-06027-000	BOLT (6X12.5)	2	
16	09390-22002-000	C RING	1	

FIG.10

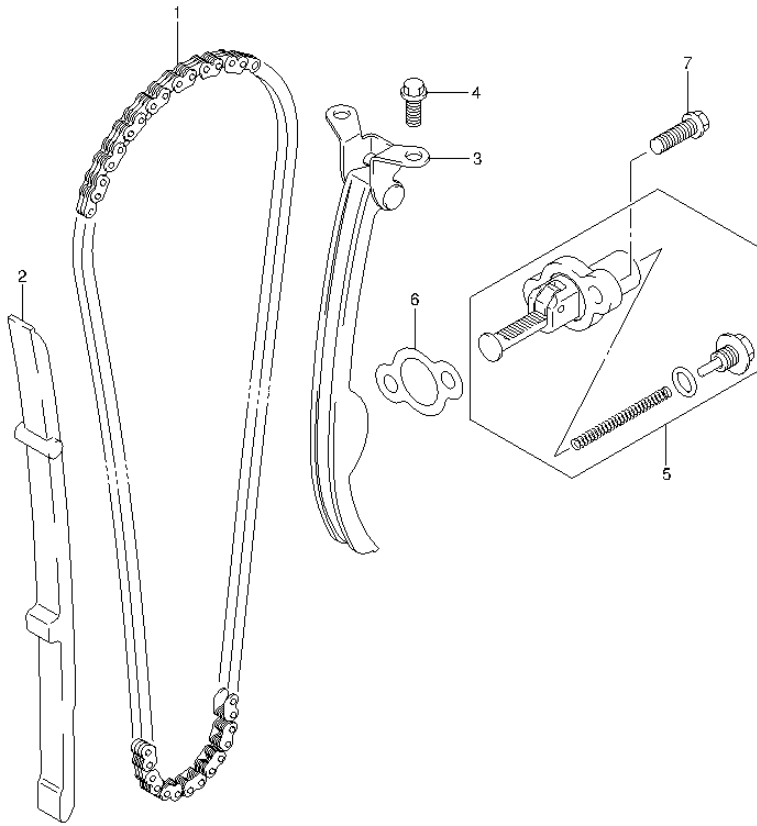

FIG.10 (1-B-12) CAM CHAIN

REF NO.	PART NO.	DESCRIPTION	Q'TY	REMARKS
1	12760-48H00-000	CHAIN, CAMSHAFT DRIVE	1	
2	12771-48H00-000	GUIDE, CAM CHAIN	1	
3	12810-48H00-000	TENSIONER, CAM CHAIN	1	
4	01547-0612A-000	BOLT	2	
5	12830-02A10-000	ADJUSTER ASSY, TENSIONER	1	
6	12837-48H00-000	GASKET, TENSIONER ADJUSTER	1	
7	01547-0620A-000	BOLT	2	

FIG.11

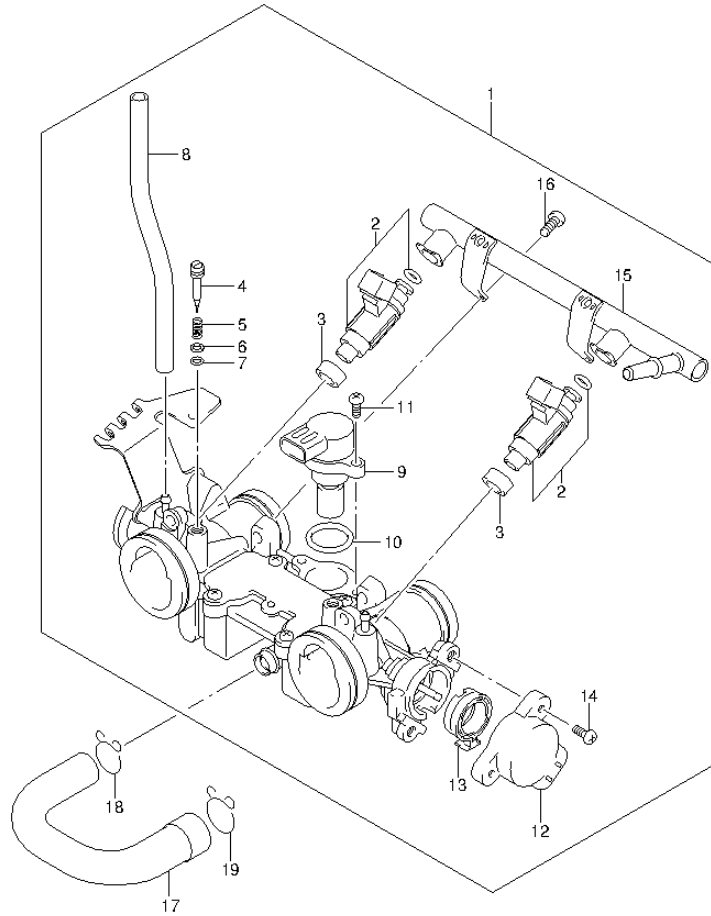

FIG.11 (1-B-13) THROTTLE BODY

REF NO.	PART NO.	DESCRIPTION	Q'TY	REMARKS
1	13400-48H10-000	BODY ASSY, THROTTLE	1	
2	15710-48H00-000	.INJECTOR ASSY	2	
3	15722-29G00-000	.SEAL	2	
4	13279-13G10-000	.ADJUSTER	2	
5	13268-48700-000	.SPRING	2	
6	13606-47A00-000	.WASHER	2	
7	13295-29900-000	.O RING	2	
8	13681-39F00-175	.HOSE	2	
9	18117-14J01-000	.MOTOR ASSY	1	
10	13679-37H00-000	.O RING	1	
11	13602-05A40-000	.SCREW	2	
12	13580-48H00-000	.SENSOR ASSY	1	
13	13311-48H00-000	.O RING	1	
14	13605-02F00-000	.SCREW	2	
15	15730-48H00-000	.DELIVERLY PIPE	1	
16	13602-06148-000	.SCREW	1	
17	13697-48H00-000	HOSE, ISC VALVE	1	
18	09401-15101-000	CLIP	1	
19	09401-18101-000	CLIP	1	

FIG.12

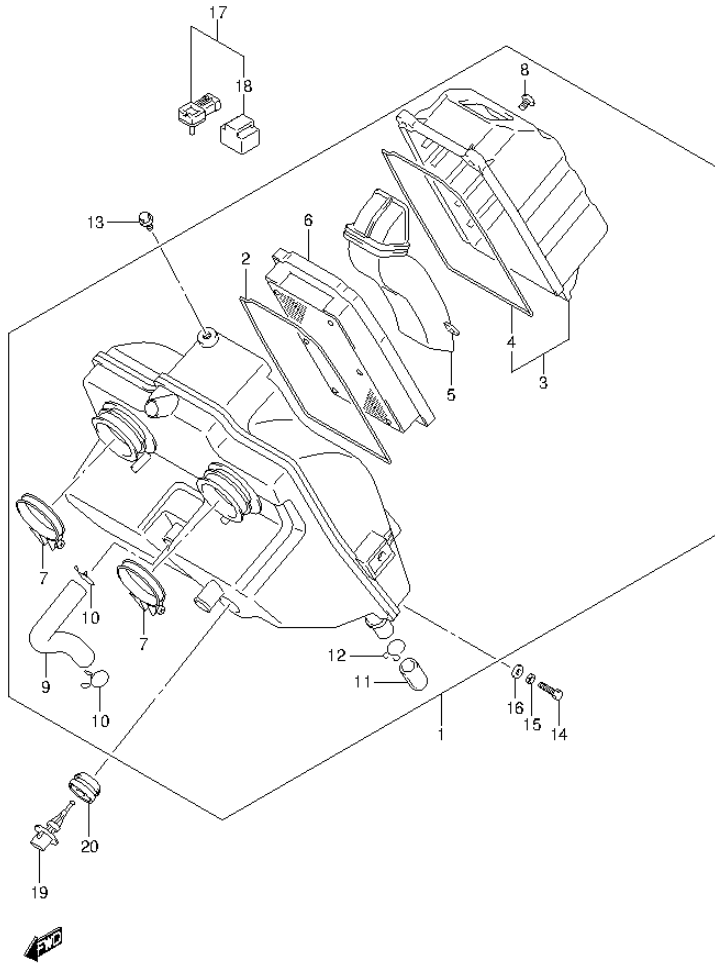

FIG.12 (1-B-14) AIR CLEANER

REF NO.	PART NO.	DESCRIPTION	Q'TY	REMARKS
1	13700-48H00-000	CLEANER ASSY, AIR	1	
2	13746-48H00-000	.GASKET	1	
3	13740-48H00-000	.CAP, AIR CLEANER	1	
4	13746-48H00-000	.GASKET	1	
5	13891-48H00-000	.TUBE, INLET	1	
6	13780-48H00-000	.FILTER ASSY	1	
7	13826-48H00-000	.CLAMP	2	
8	02142-0512A-000	.SCREW	2	
9	13853-48H00-000	.TUBE, BREATHER	1	
10	09401-15101-000	.CLIP	2	
11	13878-48H00-000	.PLUG, DRAIN	1	
12	09401-14101-000	.CLIP	1	
13	01550-0610A-000	BOLT	1	
14	01500-0620A-000	BOLT	1	
15	08321-0106A-000	WASHER	1	
16	09160-06077-000	WASHER (6.5X20X1.2)	1	
17	15630-29G20-000	SENSOR, BOOST	2	
18	15625-29G10-000	.COVER	2	
19	13650-52G00-000	SENSOR, AIR TEMP	1	
20	13655-77E00-000	GROMMET, AIR TEMP SENSOR	1	

FIG.13

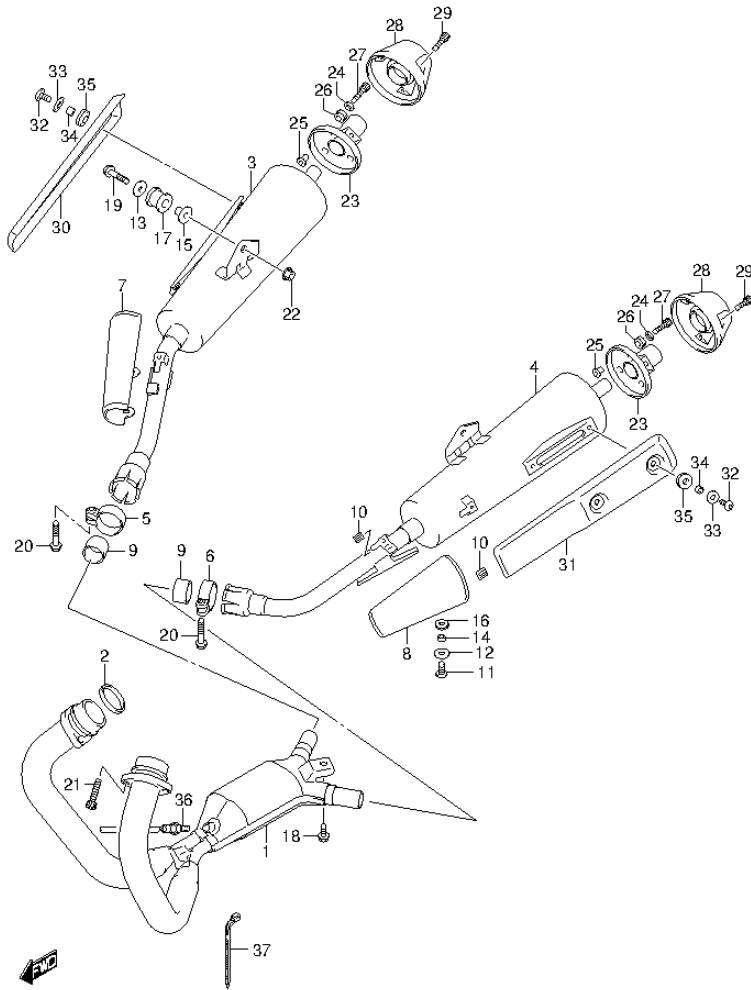

FIG.13 (1-B-15) MUFFLER

REF NO.	PART NO.	DESCRIPTION	Q'TY	REMARKS
1	14100-48H00-000	EXHAUST	1	
2	14181-46E20-000	GASKET, EXHAUST PIPE	2	
3	14305-48H00-000	MUFFLER RH	1	
4	14306-48H01-000	MUFFLER LH	1	
5	14459-48H00-000	CLAMP, MUFFLER CONNECTOR RH	1	
6	14469-48H00-000	CLAMP, MUFFLER CONNECTOR LH	1	
7	14750-48H00-000	COVER, MUFFLER FRONT RH	1	
8	14760-48H00-000	COVER, MUFFLER FRONT LH	1	
9	14771-38F10-000	CONNECTOR, JOINT	2	
10	14795-10FA0-000	GROMMET	3	
11	09139-06030-000	SCREW (6X16)	4	
12	09160-06164-000	WASHER (6.5X18.0X1.0)	4	
13	09160-08149-000	WASHER (8.5X30X1.6)	2	
14	09180-06365-000	SPACER (6.5X9X5)	4	
15	09180-08L02-000	SPACER	2	
16	09320-08082-000	CUSHION	4	
17	09320-12L04-000	CUSHION	2	
18	01550-0816A-000	BOLT	1	
19	01550-0840A-000	BOLT	2	
20	01550-0840A-000	BOLT	2	
21	07130-0830A-000	BOLT	4	
22	08316-1008A-000	NUT	2	
23	14770-48H00-000	STAY, MUFFLER REAR COVER	2	
24	09160-06028-000	WASHER (6.5X18X1)	6	
25	09180-06331-000	SPACER (6.2X8.4X10.9)	6	
26	09320-08068-000	CUSHION	6	
27	07130-0620A-000	BOLT	6	
28	14790-48H00-YYK	COVER, MUFFLER REAR (YYK)	2	
29	07130-0616A-000	BOLT	6	

FIG.13

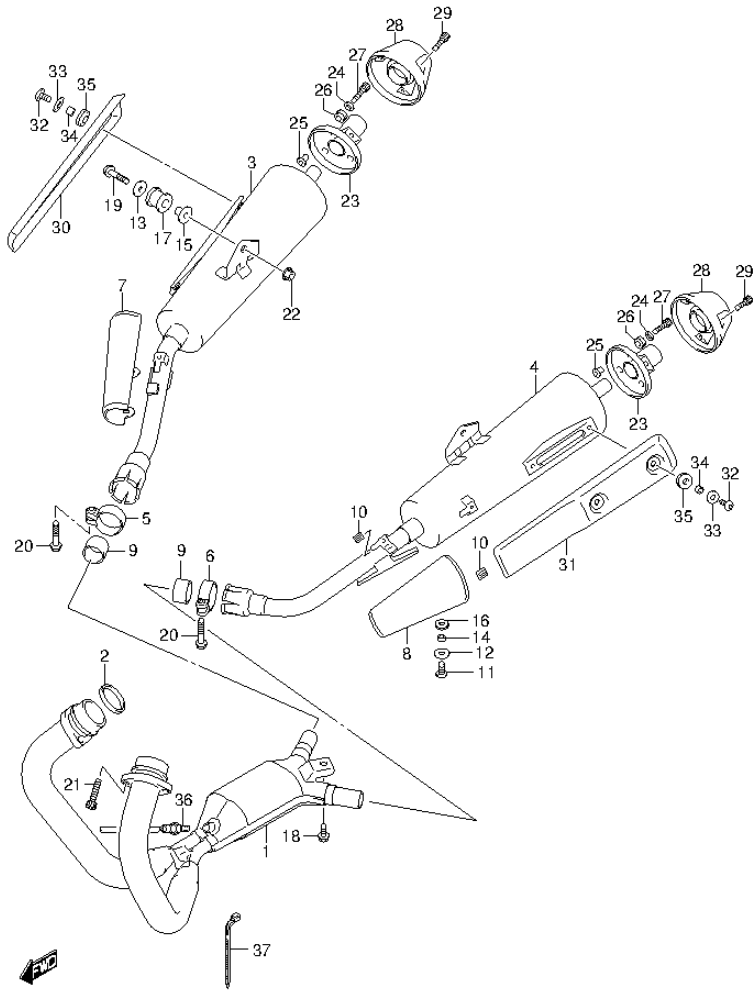

FIG.13 (1-C-2) MUFFLER

REF NO.	PART NO.	DESCRIPTION	Q'TY	REMARKS
30	14781-48H00-000	COVER, MUFFLER BODY RH	1	
31	14730-48H00-000	COVER, MUFFLER BODY LH	1	
32	09139-06030-000	SCREW (6X16)	4	
33	09160-06164-000	WASHER (6.5X18.0X1.0)	4	
34	09180-06365-000	SPACER (6.5X9X5)	4	
35	09320-08082-000	CUSHION	4	
36	18213-23H01-000	SENSOR, OXYGEN	1	
37	36990-32G20-000	CLAMP, OXYGEN SENSOR LEAD	1	

FIG.14

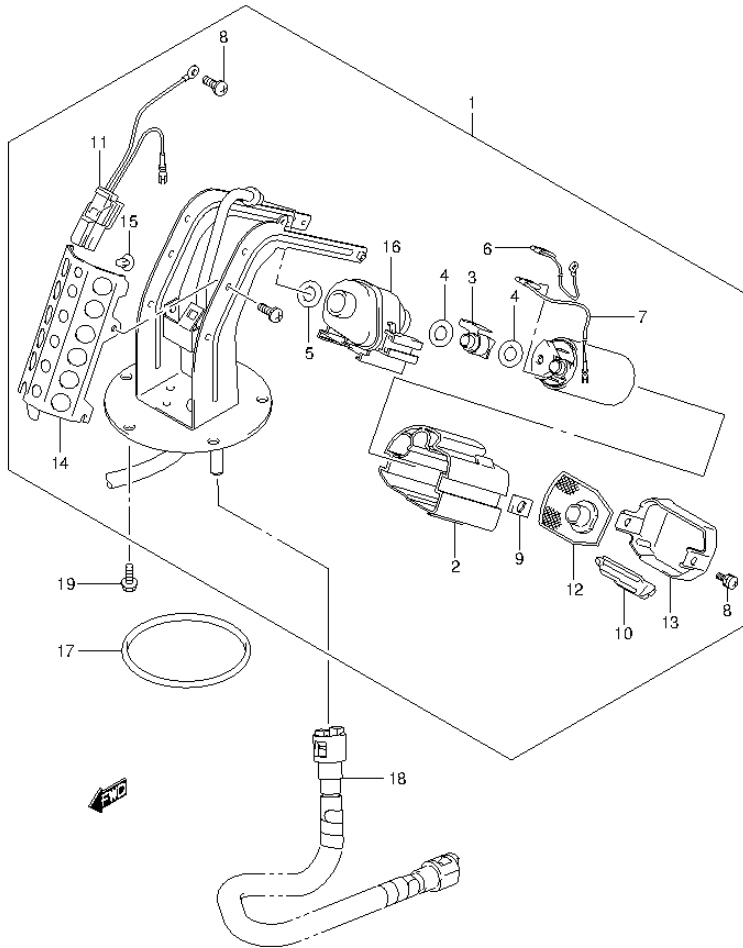

FIG.14 (1-C-3) FUEL PUMP

REF NO.	PART NO.	DESCRIPTION	Q'TY	REMARKS
1	15100-48H00-000	PUMP ASSY, FUEL	1	
2	15111-18H00-000	.CUP	1	
3	15112-05H00-000	.JOINT	1	
4	15113-05H00-000	.O RING	2	
5	15113-35F00-000	.O RING	1	
6	15114-05H01-000	.WIRE, EARTH	1	
7	15115-05H01-000	.WIRE, LEAD	1	
8	15116-10F00-000	.SCREW	6	
9	15117-05H00-000	.STOPPER	2	
10	15118-18H00-000	.COVER, CUP	1	
11	15246-18H01-000	.HARNES, GAUGE	1	
12	15420-05H00-000	.STRAINER	1	
13	15426-48H00-000	.COVER, DUST	1	
14	15581-48H00-000	.GUARD	1	
15	15582-18H00-000	.STOPPER	1	
16	15610-48H00-000	.REGULATOR	1	
17	15201-48H00-000	O RING, FUEL PUMP	1	
18	15810-48H00-000	HOSE, FUEL	1	
19	07120-0612A-000	BOLT	5	

FIG.15

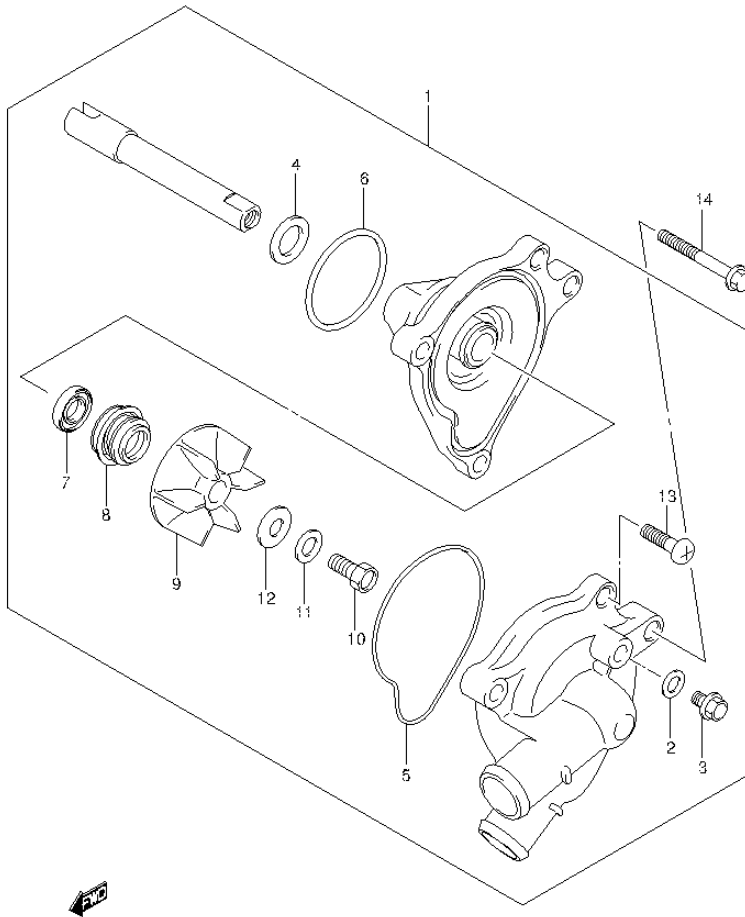

FIG.15 (1-C-4) WATER PUMP

REF NO.	PART NO.	DESCRIPTION	Q'TY	REMARKS
1	17400-48H00-000	PUMP ASSY, WATER	1	
2	17413-28C10-000	.GASKET	1	
3	17415-43D00-000	.BOLT, BLEEDER	1	
4	17432-07G00-000	.WASHER	1	
5	17435-12C00-000	.O RING, WATER PUMP CASE	1	
6	17435-33400-000	.O RING	1	
7	17461-01H00-000	.OIL SEAL	1	
8	17470-02F10-000	.SEAL, WATER PUMP SHAFT	1	
9	17491-12C00-000	.IMPELLER, WATER PUMP	1	
10	09100-06099-000	.BOLT (6X13)	1	
11	09164-06006-000	.WASHER	1	
12	09168-06025-000	.GASKET (6X15X2.2)	1	
13	02112-0616A-000	.SCREW	2	
14	01547-0635A-000	BOLT	2	

FIG.16

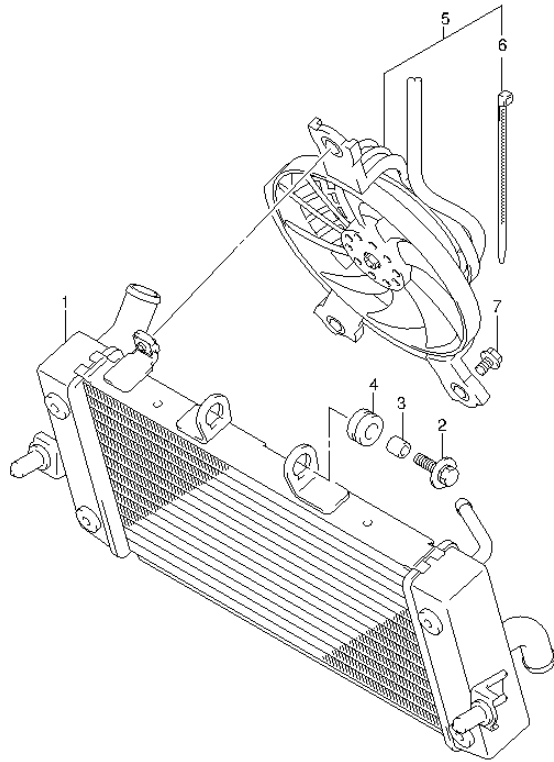

FIG.16 (1-C-5) RADIATOR

REF NO.	PART NO.	DESCRIPTION	Q'TY	REMARKS
1	17710-48H10-000	RADIATOR ASSY, WATER	1	
2	09118-06097-000	BOLT (6X25)	3	
3	09180-06364-000	SPACER (6.5X10X10)	3	
4	09320-10501-000	CUSHION	3	
5	17800-48H00-000	FAN ASSY, RADIATOR	1	
6	36990-48H20-000	.CLAMP, FAN MOTOR LEAD	1	
7	01550-0612A-000	BOLT	3	



FIG.17

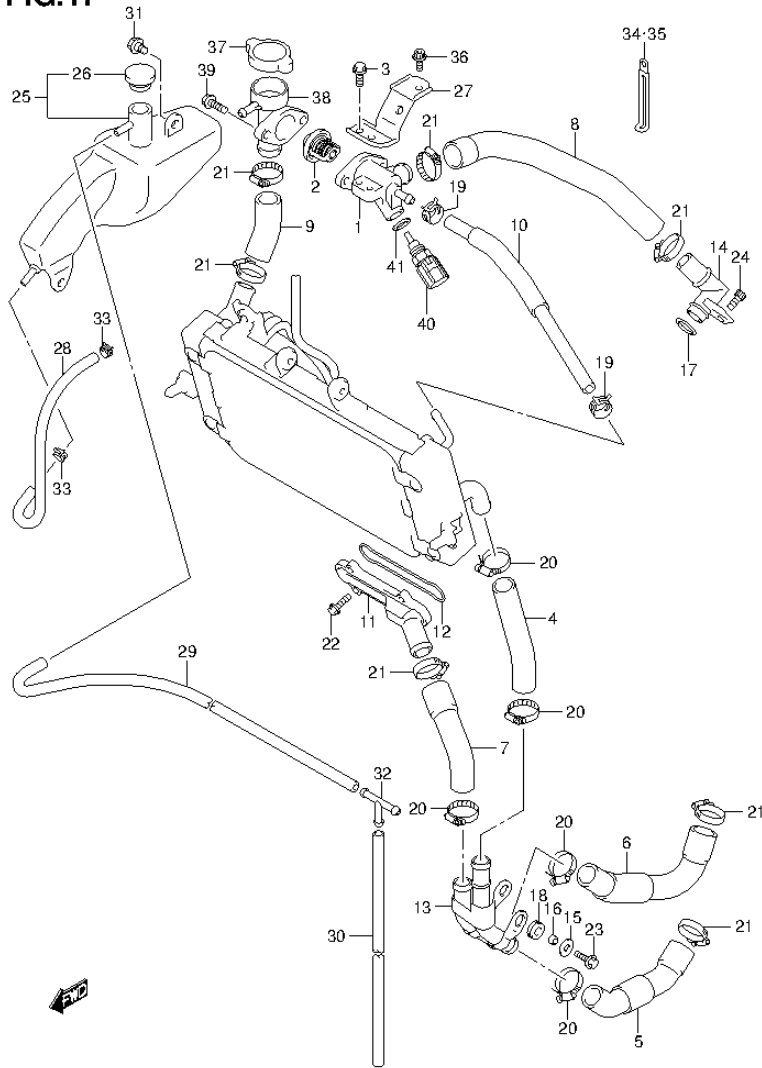

FIG.17 (1-C-6) RADIATOR HOSE

REF NO.	PART NO.	DESCRIPTION	Q'TY	REMARKS
1	17662-48H00-000	CONNECTOR, THERMOSTAT INLET	1	
2	17670-48H00-000	THERMOSTAT, WATER	1	
3	01550-0616A-000	BOLT	2	
4	17851-48H00-000	HOSE, RADIATOR OUTLET	1	
5	17852-48H00-000	HOSE, WATER PUMP INLET	1	
6	17853-48H00-000	HOSE, WATER PUMP OUTLET	1	
7	17854-48H00-000	HOSE, CYLINDER CONNECTOR	1	
8	17855-48H00-000	HOSE, THERMOSTAT CONNECTOR	1	
9	17856-48H00-000	HOSE, RADIATOR INLET	1	
10	17857-48H00-000	HOSE, WATER BYPASS	1	
11	17861-48H00-000	CONNECTOR, CYL WATER INLET	1	
12	17863-48H00-000	O RING, CYL INLET CONNECTOR	1	
13	17870-48H00-000	PIPE, WATER PUMP	1	
14	17880-48H00-000	PIPE, CYLINDER HEAD OUTLET	1	
15	09160-06028-000	WASHER (6.5X18X1)	2	
16	09180-06365-000	SPACER (6.5X9X5)	2	
17	09280-18011-000	O RING (D:3.2,ID:17.8)	1	
18	09320-08084-000	CUSHION	2	
19	09401-12L02-000	CLIP	2	
20	09402-25L01-000	CLAMP	5	
21	09402-28L01-000	CLAMP	7	
22	01547-0620A-000	BOLT	4	
23	01550-0620A-000	BOLT	2	
24	07130-0612A-000	BOLT	1	
25	17910-48H00-000	TANK ASSY, RESERVOIR	1	
26	17932-12C00-000	.CAP, RESERVOIR TANK	1	
27	17920-48H00-000	BRACKET, RESERVOIR TANK	1	
28	17981-19F00-000	HOSE, RESERVOIR TANK INLET	1	
29	17900-44810-000	HOSE, RESERVOIR TANK OVER FLOW	1	
30	17985-48H00-000	HOSE, FUEL TANK WATER DRAIN	1	
31	09111-06085-000	BOLT (6X12)	2	
32	09367-08005-000	3 WAY	1	
33	09401-08L01-000	CLIP	2	
34	29404-93J10	CLAMP (L:65)	2	

FIG.17

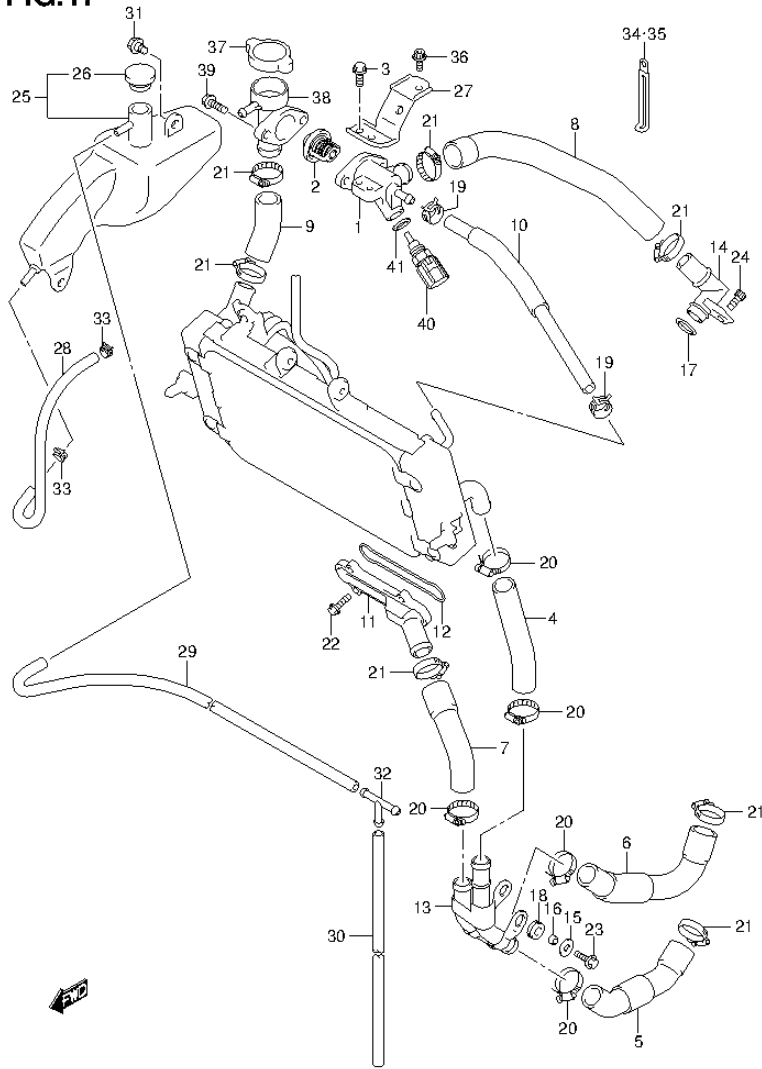

FIG.17 (1-C-7) RADIATOR HOSE

REF NO.	PART NO.	DESCRIPTION	Q'TY	REMARKS
36	07120-0612A-000	BOLT	2	
37	17730-48H00-000	CAP, RADIATOR 1.1	1	
38	17791-48H00-000	CONDUCTION, RADIATOR	1	
39	01550-0620A-000	BOLT	2	
40	13650-49X00-000	SENSOR, WATER TEMP	1	
41	13651-48H00-000	GASKET, TEMP SENSOR	1	

FIG.18

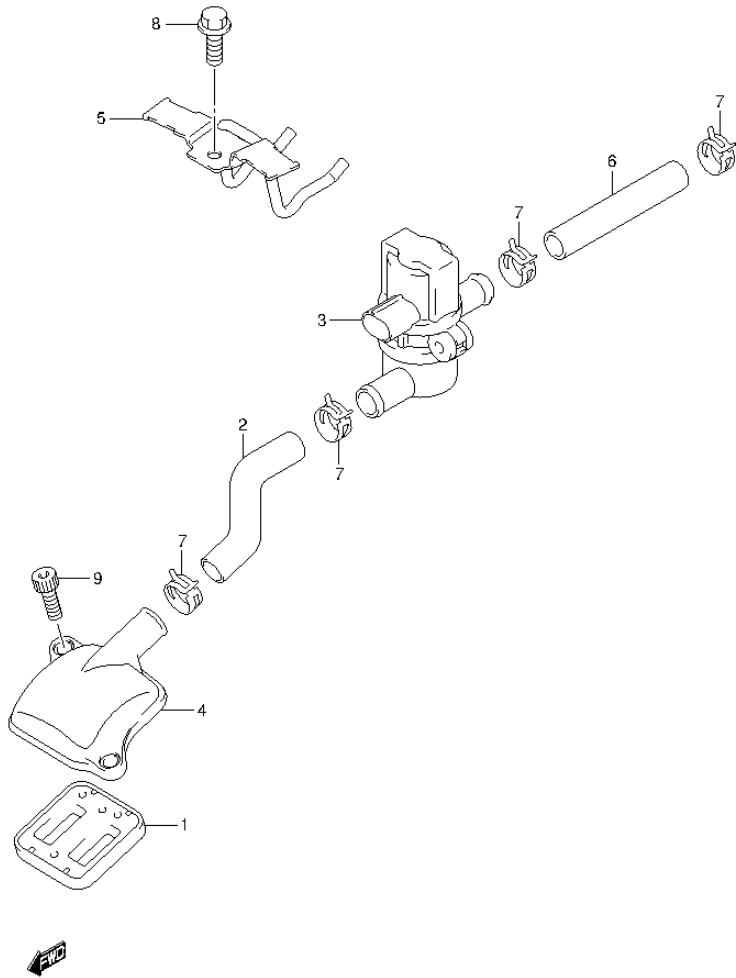

FIG.18 (1-C-8) 2ND AIR

REF NO.	PART NO.	DESCRIPTION	Q'TY	REMARKS
1	18450-48H00-000	VALVE ASSY, 2ND AIR REED	1	
2	18461-48H00-000	HOSE, 2ND AIR VALVE	1	
3	18510-48H00-000	VALVE ASSY, AIR CUT	1	
4	18531-48H00-000	COVER, 2ND AIR REED VALVE	1	
5	18610-48H00-000	BRACKET, 2ND AIR VALVE	1	
6	18711-48H00-000	HOSE, 2ND AIR CLEANER	1	
7	09401-17L02-000	CLIP	4	
8	01550-0612A-000	BOLT	1	
9	07130-0616A-000	BOLT	2	

FIG.19

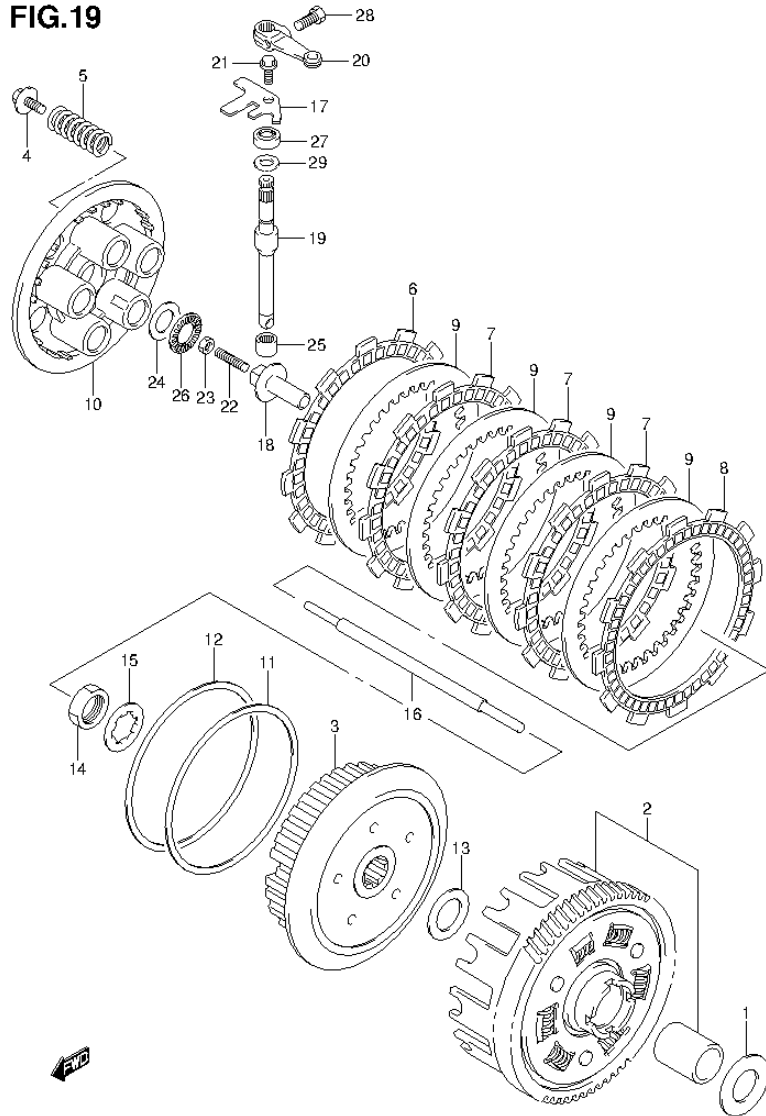

FIG.19 (1-C-9) CLUTCH

REF NO.	PART NO.	DESCRIPTION	Q'TY	REMARKS
1	08211-22363-000	WASHER	1	
2	21200-48870-000	GEAR ASSY, PRIMARY DRIVEN (NT:68)	1	
3	21411-48H00-000	HUB, CLUTCH SLEEVE	1	
4	21412-48H00-000	BOLT, CLUTCH SPRING	5	
5	21413-48H00-000	SPRING, CLUTCH	5	
6	21441-48H00-000	PLATE, CLUTCH DRIVE NO.1 (T:3.0)	1	
7	21441-48H10-000	PLATE, CLUTCH DRIVE NO.2 (T:3.0)	3	
8	21442-48H00-000	PLATE, CLUTCH DRIVE NO.3 (T:3.5)	1	
9	21451-48H00-000	PLATE, CLUTCH DRIVEN (T:2.0)	4	
10	21462-48H00-000	DISC, CLUTCH PRESSURE	1	
11	21471-48H00-000	SEAT, WAVE WASHER	1	
12	21472-48H00-000	WASHER, CLUTCH SLEEVE HUB WAVE	1	
13	21252-48H00-000	WASHER, THRUST	1	
14	09140-22005-000	NUT	1	
15	09167-22029-000	LOCK WASHER	1	
16	23110-48H00-000	ROD, CLUTCH PUSH	1	
17	23117-48H00-000	RETAINER, CL RELEASE OIL SEAL	1	
18	23121-48H00-000	PIECE, CLUTCH PUSH	1	
19	23122-48H01-000	CAMSHAFT, CLUTCH RELEASE	1	
20	23271-48H00-000	ARM, CLUTCH RELEASE	1	
21	09103-06233-000	BOLT (6X12)	1	
22	09134-06018-000	SCREW (6X25)	1	
23	09140-06023-000	NUT	1	
24	09160-15045-000	WASHER (15.5X28X1)	1	
25	09263-10L01-000	BEARING (10X14X10)	1	
26	09263-15L01-000	BEARING (15X28X2)	1	
27	09285-10L01-000	SEAL	1	
28	01500-0616A-000	BOLT	1	
29	09160-12119-000	WASHER (12.5X17X1)	1	

FIG.20

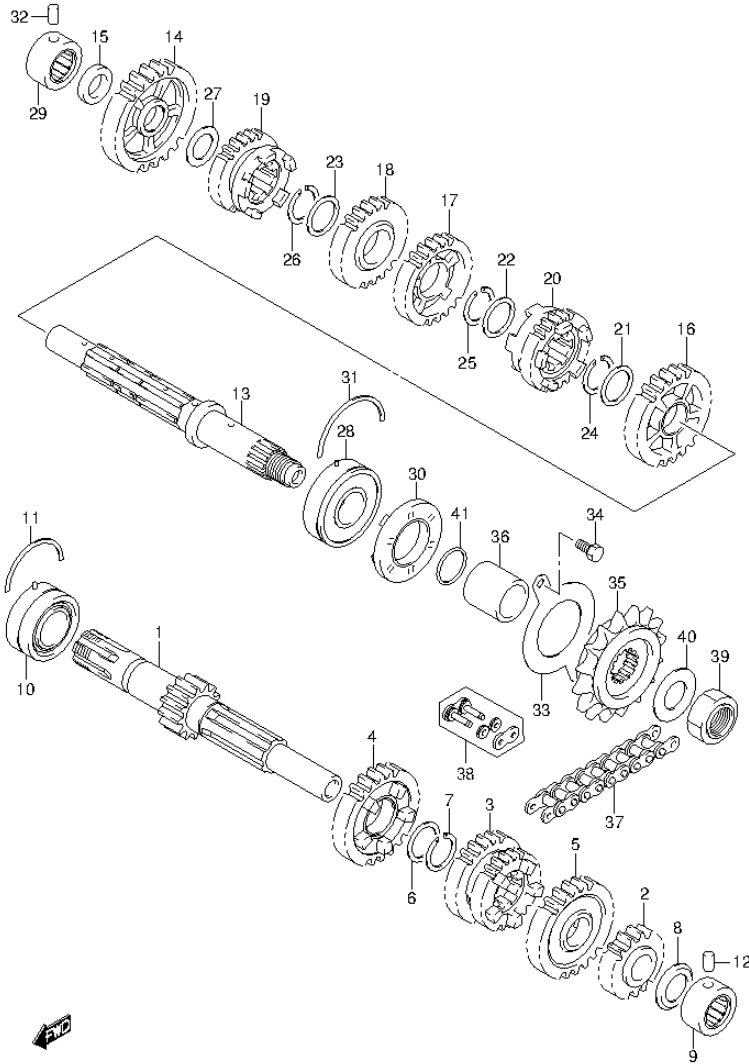

FIG.20 (1-C-10) TRANSMISSION

REF NO.	PART NO.	DESCRIPTION	Q'TY	REMARKS
1	24120-48H00-000	SHAFT, COUNTER (NT:12)	1	
2	24221-48H00-000	GEAR, 2ND DRIVE (NT:17)	1	
3	24231-48H00-000	GEAR, 3RD & 4TH DRIVE (NT:22/23)	1	
4	24251-48H00-000	GEAR, 5TH DRIVE (NT:22)	1	
5	24260-48H00-000	GEAR, 6TH DRIVE (NT:26)	1	
6	09181-22017-000	WASHER (22X28X1)	1	
7	09380-22016-000	CIRCLIP	1	
8	24271-48H00-000	SEAL, SHAFT LH BEARING	1	
9	09263-17050-000	BEARING (17X30X16)	1	LH
10	09267-22001-000	BEARING (22X47X20.6)	1	RH
11	09390-47008-000	C RING	1	
12	04221-06129-000	PIN	1	
13	24130-48H00-000	SHAFT, DRIVE	1	
14	24310-48H00-000	GEAR, 1ST DRIVEN (NT:29)	1	
15	24313-48H00-000	SPACER, 1ST DRIVEN GEAR	1	
16	24320-48H00-000	GEAR, 2ND DRIVEN (NT:26)	1	
17	24331-48H00-000	GEAR, 3RD DRIVEN (NT:26)	1	
18	24341-48H00-000	GEAR, 4TH DRIVEN (NT:24)	1	
19	24351-48H00-000	GEAR, 5TH DRIVEN (NT:20)	1	
20	24361-48H00-000	GEAR, 6TH DRIVEN (NT:21)	1	
21	09181-22017-000	WASHER (22X28X1)	1	
22	09181-22017-000	WASHER (22X28X1)	1	
23	09181-22017-000	WASHER (22X28X1)	1	
24	09380-22016-000	CIRCLIP	1	
25	09380-22016-000	CIRCLIP	1	
26	09380-22016-000	CIRCLIP	1	
27	08211-17262-000	WASHER	1	
28	09262-22039-000	BEARING (22X56X16)	1	LH
29	09263-17050-000	BEARING (17X30X16)	1	RH
30	09283-30L01-000	SEAL	1	
31	09390-56002-000	C RING	1	
32	04221-06129-000	PIN	1	

FIG.20

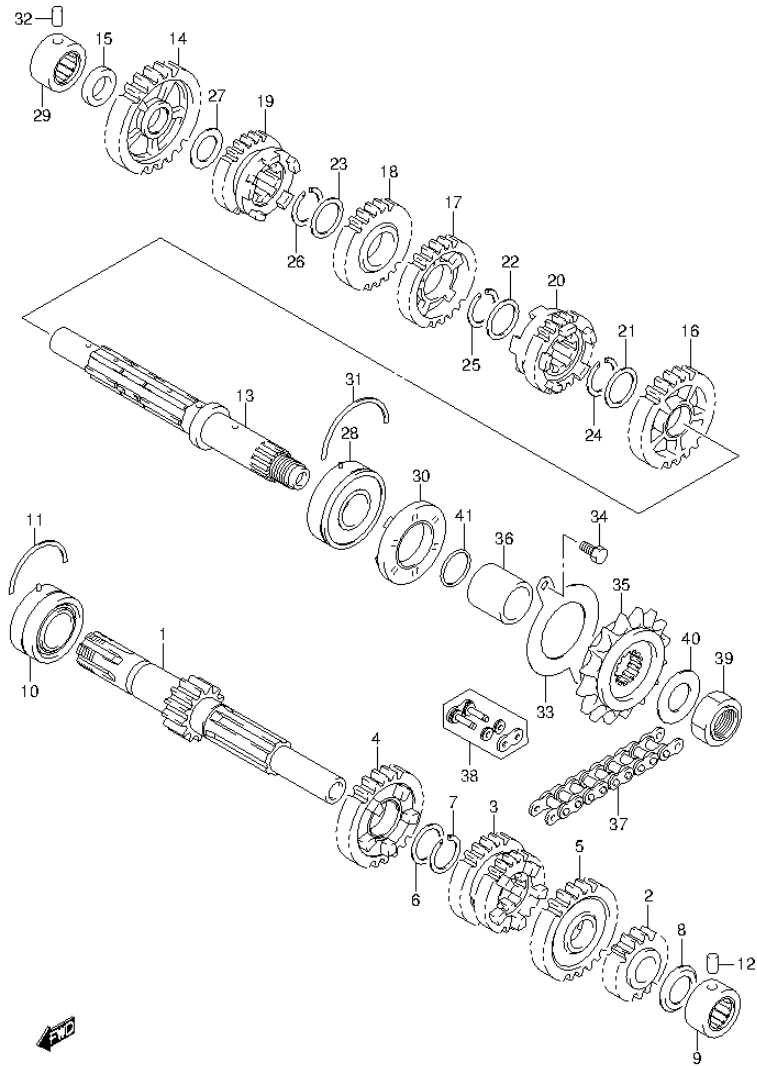

FIG.20 (1-C-11) TRANSMISSION

REF NO.	PART NO.	DESCRIPTION	Q'TY	REMARKS
33	24741-48H00-000	RETAINER, DRIVE SHAFT OIL SEAL	1	
34	01500-0612A-000	BOLT	2	
35	27510-48H10-000	SPROCKET, ENGINE (NT:14)	1	
36	27531-48H00-000	SPACER, ENGINE SPROCKET	1	
37	27600-48H10-116	CHAIN ASSY, DRIVE (DID520VF)	1	
38	27620-48H10-000	JOINT SET, CHAIN	1	OPT
39	09140-18008-000	NUT	1	
40	09181-22016-000	WASHER (22X36X1)	1	
41	09280-21008-000	O RING (D:2.5,ID:21)	1	

FIG.21

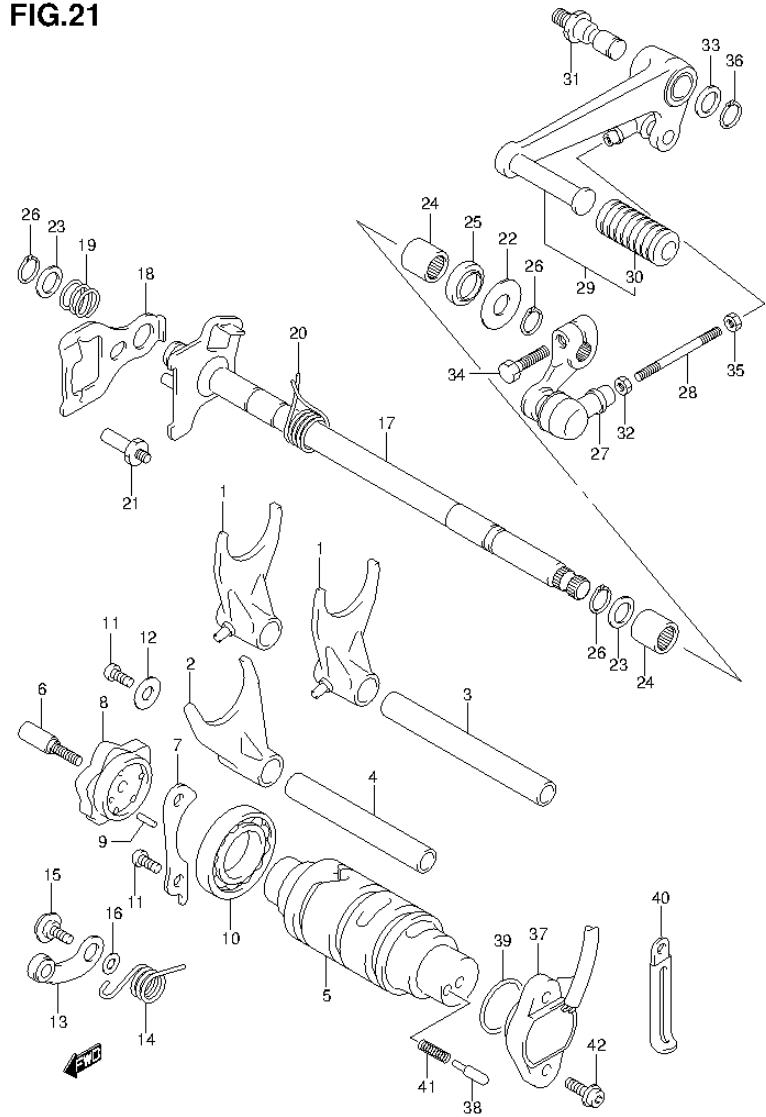

FIG.21 (1-C-12) GEAR SHIFTING

REF NO.	PART NO.	DESCRIPTION	Q'TY	REMARKS
1	25211-48H00-000	FORK, GEAR SHIFT NO.1	2	
2	25221-48H00-000	FORK, GEAR SHIFT NO.2	1	
3	25411-48H00-000	SHAFT, GEAR SHIFT FORK NO.1	1	
4	25421-48H00-000	SHAFT, GEAR SHIFT FORK NO.2	1	
5	25311-48H00-000	CAM, GEAR SHIFT	1	
6	25312-48H00-000	STOPPER, SHIFT CAM DRIVE PLATE	1	
7	25341-48H00-000	RETAINER, SHIFT CAM BEARING	1	
8	25380-48H02-000	PLATE, GEAR SHIFT CAM	1	
9	09261-03002-000	PIN (3X9.8)	2	
10	09262-25L01-000	BEARING (25X47X8)	1	
11	02112-0612A-000	SCREW	3	
12	08211-06183-000	RETAINER	1	
13	25350-48H00-000	STOPPER, GEAR SHIFT CAM	1	
14	25355-48H00-000	SPRING, GEAR SHIFT CAM STOPPER	1	
15	09106-06131-000	BOLT (6X14.5)	1	
16	08211-06121-000	WASHER	1	
17	25510-48H00-000	SHAFT, GEAR SHIFT	1	
18	25512-48H00-000	PLATE, GEAR SHIFT CAM DRIVE	1	
19	25515-48H01-000	SPRING, SHIFT PLATE RETURN	1	
20	25518-48H00-000	SPRING, SHIFT SHAFT RETURN	1	
21	25671-16H10-000	STOPPER, GEAR SHIFT ARM	1	
22	09160-14069-000	WASHER (14X29X0.8)	1	
23	09160-14070-000	WASHER (14X22X1)	2	
24	09263-14L01-000	BEARING (14X20X12)	2	
25	09283-14L01-000	SEAL	1	
26	08331-3114A-000	CIRCLIP	3	
27	25520-48H10-000	ARM, GEAR SHIFT LINK	1	
28	25525-48H00-000	ROD, GEAR SHIFT LINK	1	
29	25600-48H10-000	LEVER ASSY, GEAR SHIFT	1	
30	25652-48H00-000	.RUBBER, GEAR SHIFT PEDAL	1	
31	25617-03F20-000	SHAFT, GEAR SHIFT LEVER	1	
32	09140-06031-000	NUT	1	
33	09160-12011-000	WASHER (12.5X20X1)	1	
34	01500-0620A-000	BOLT	1	

FIG.21

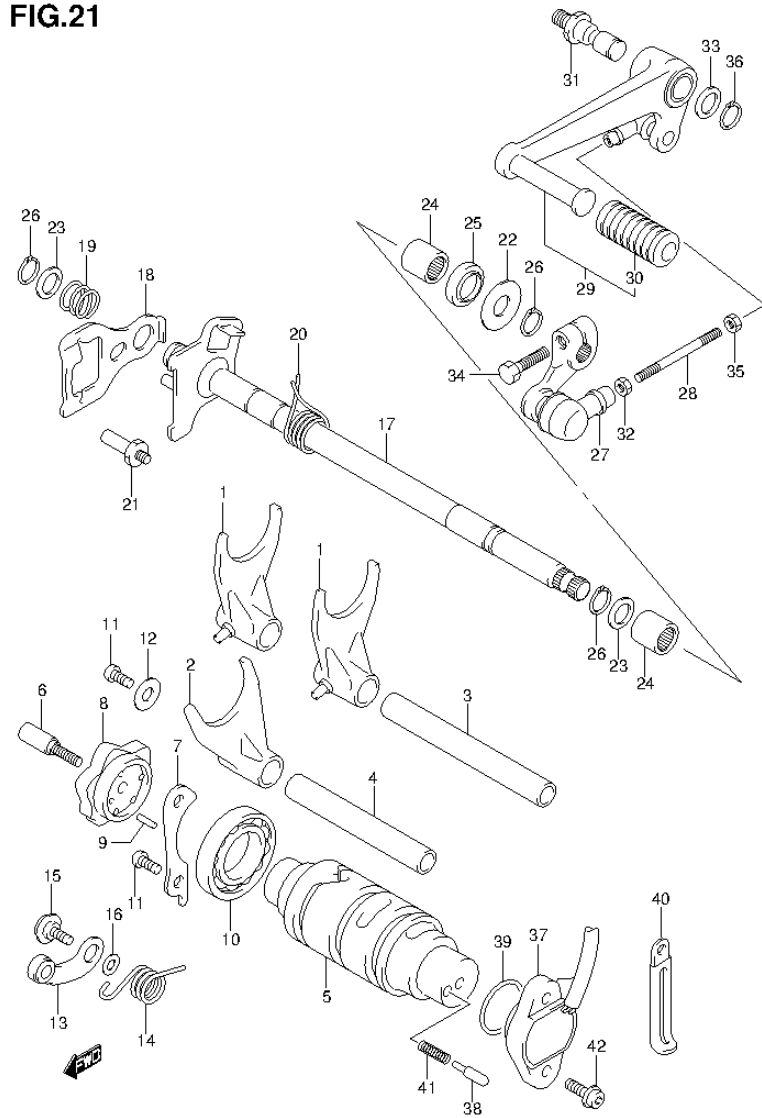

FIG.21 (1-C-13) GEAR SHIFTING

REF NO.	PART NO.	DESCRIPTION	Q'TY	REMARKS
35	08310-0006A-000	NUT	1	
36	08331-3112A-000	CIRCLIP	1	
37	37730-48H00-000	BASE ASSY, GEAR SHIFT TERM	1	
38	09209-05024-000	CONTACT	2	
39	09280-26005-000	O RING (D:2.4, ID:26.2)	1	
40	09404-06206-000	CLAMP (L:60)	1	
41	09440-04010-000	SPRING	2	
42	07120-0516A-000	BOLT	2	

FIG.22

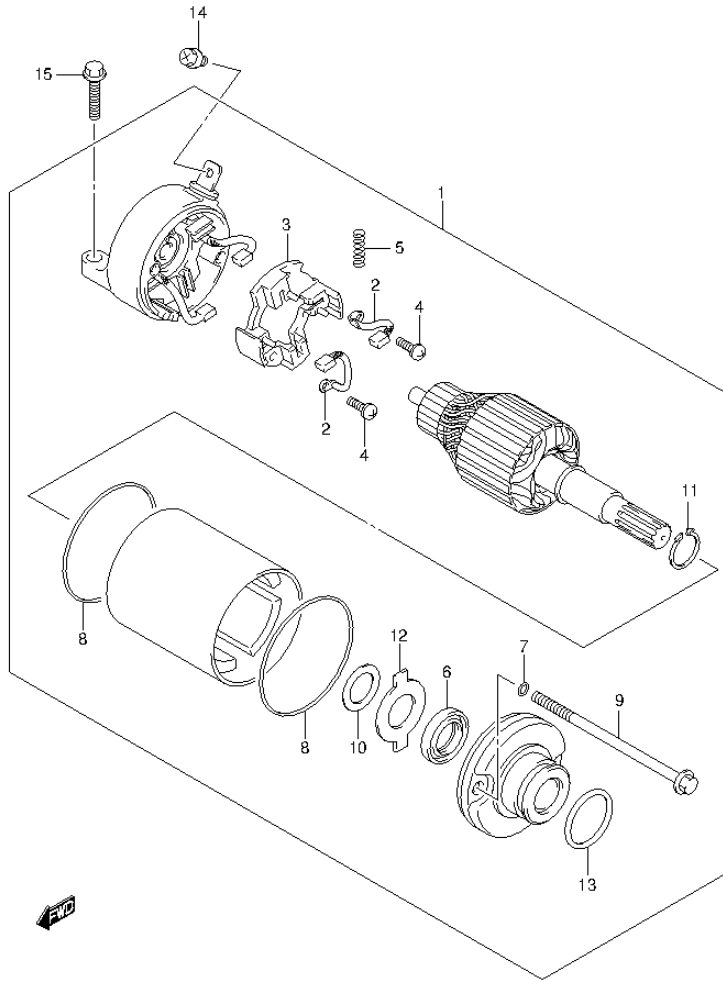

FIG.22 (1-C-14) STARTING MOTOR

REF NO.	PART NO.	DESCRIPTION	Q'TY	REMARKS
1	31100-48H00-000	MOTOR ASSY, STARTING	1	
2	31132-25H00-000	.BRUSH	2	
3	31133-25H00-000	.BRUSH HOLDER	1	
4	31134-25H00-000	.SCREW, WASHER	2	
5	31135-25H00-000	.SPRING	4	
6	31153-05530-000	.OIL SEAL	1	
7	31156-25H00-000	.O RING	2	
8	31264-05530-000	.O RING	2	
9	31281-25H00-000	.BOLT, THROUGH	2	
10	31361-055A0-000	.SHIM	1	
11	31361-05530-000	.SNAP RING	1	
12	31361-25H00-000	.PLATE LOCK	1	
13	09280-24003-000	.O RING (D:3, ID:24.5)	1	
14	09137-05004-000	SCREW (5X8)	1	
15	01547-0625A-000	BOLT	2	

FIG.23

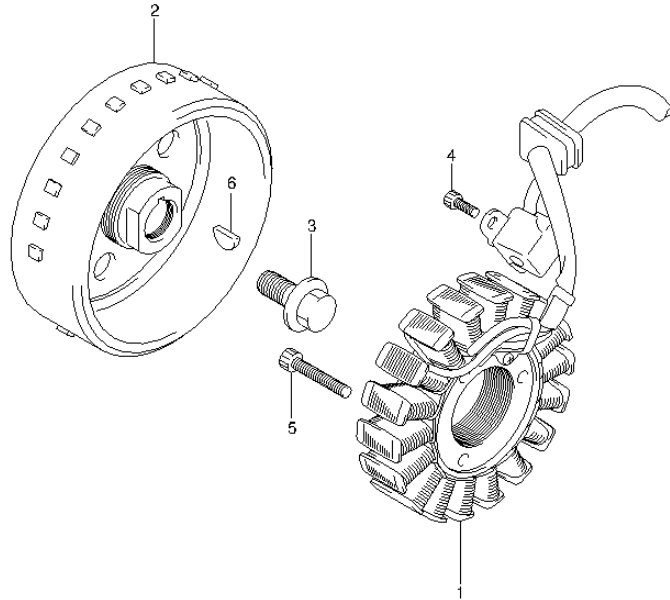

FIG.23 (1-C-15) MAGNETO

REF NO.	PART NO.	DESCRIPTION	Q'TY	REMARKS
1	32101-48H00-000	STATOR ASSY, MAGNETO	1	
2	32102-48H00-000	ROTOR ASSY, MAGNETO	1	
3	32491-48H00-000	BOLT, MAGNETO ROTOR	1	
4	07130-0512A-000	BOLT	2	
5	07130-0630A-000	BOLT	3	
6	08341-31039-000	KEY	1	



FIG.24

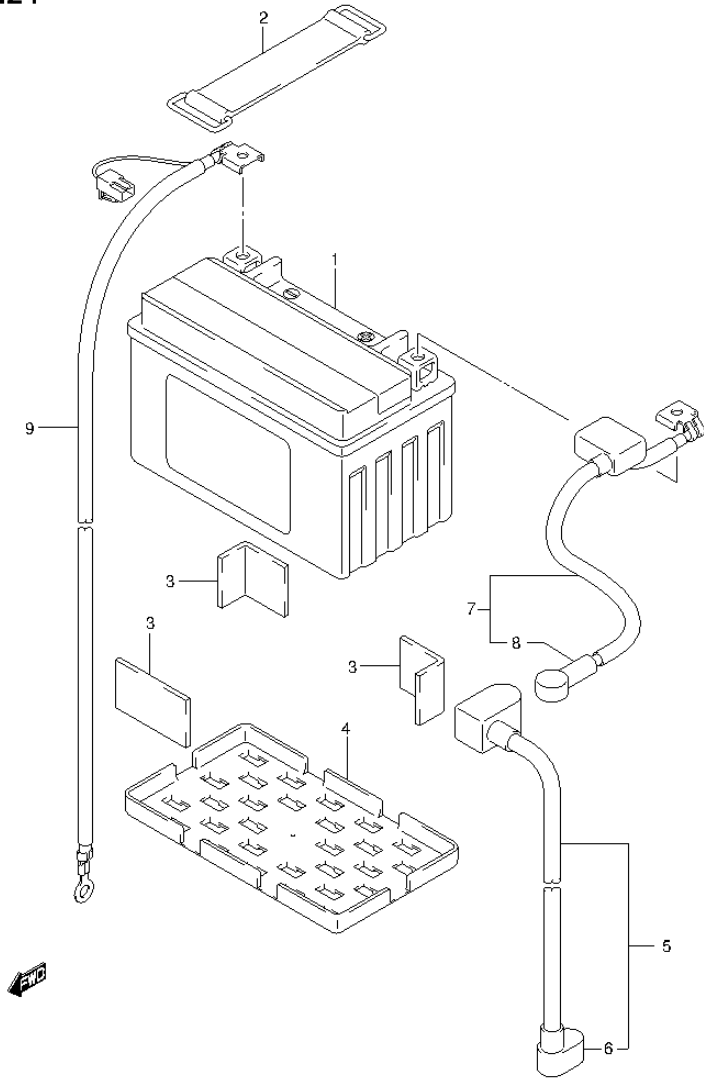

FIG.24 (1-D-2) BATTERY

REF NO.	PART NO.	DESCRIPTION	Q'TY	REMARKS
1	33610-32C10-000	BATTERY ASSY (YTX9-BS, 12V8AH)	1	
2	33651-48H00-000	BAND, BATTERY	1	
3	33652-48H00-000	PROTECTOR, BATTERY	3	
4	33652-48H10-000	PROTECTOR, BATTERY	1	
5	33810-48H00-000	WIRE, STARTER MOTOR LEAD	1	
6	31861-48H00-000	.CAP, STARTER MOTOR RELAY	1	
7	33820-48H00-000	WIRE, BATTERY PLUS LEAD	1	
8	31861-48H10-000	.CAP, STARTER MOTOR RELAY	1	
9	33860-48H00-000	WIRE, BATTERY MINUS LEAD	1	

FIG.25

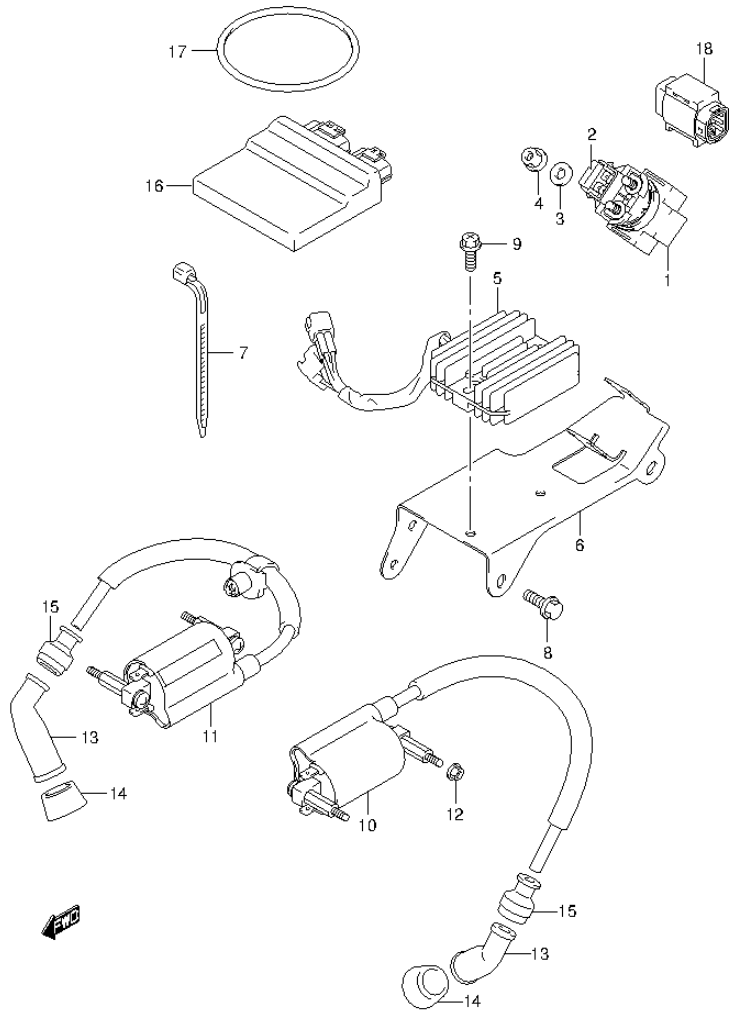

FIG.25 (1-D-3) ELECTRICAL

REF NO.	PART NO.	DESCRIPTION	Q'TY	REMARKS
1	31800-48H00-000	RELAY ASSY, STARTING MOTOR	1	
2	09481-30101-000	.FUSE (30A)	2	
3	09160-07019-000	WASHER	2	
4	08361-3506A-000	NUT	2	
5	32800-48H00-000	RECTIFIER ASSY	1	
6	32830-48H10-000	BRACKET, RECTIFIER FITTING	1	
7	36990-32G10-000	CLAMP, RECTIFIER LEAD	1	
8	01550-0612A-000	BOLT	3	
9	02162-0625A-000	BOLT	2	
10	33410-48H00-000	COIL ASSY, IGNITION	1	
11	33420-48H00-000	COIL ASSY, IGNITION NO.2	1	
12	08316-1005B-000	NUT	4	
13	33510-48H00-000	CAP, SPARK PLUG	2	
14	33541-48H00-000	SEAL, SPARK PLUG	2	
15	33542-48H00-000	SEAL, HIGH TENSION CORD	2	
16	32920-48H20-000	CONTROL UNIT, FI	1	
17	32925-48H00-000	BAND, FI CONTROL UNIT	1	
18	33960-06G10-000	SENSOR ASSY, FUEL CUT	1	

FIG.26

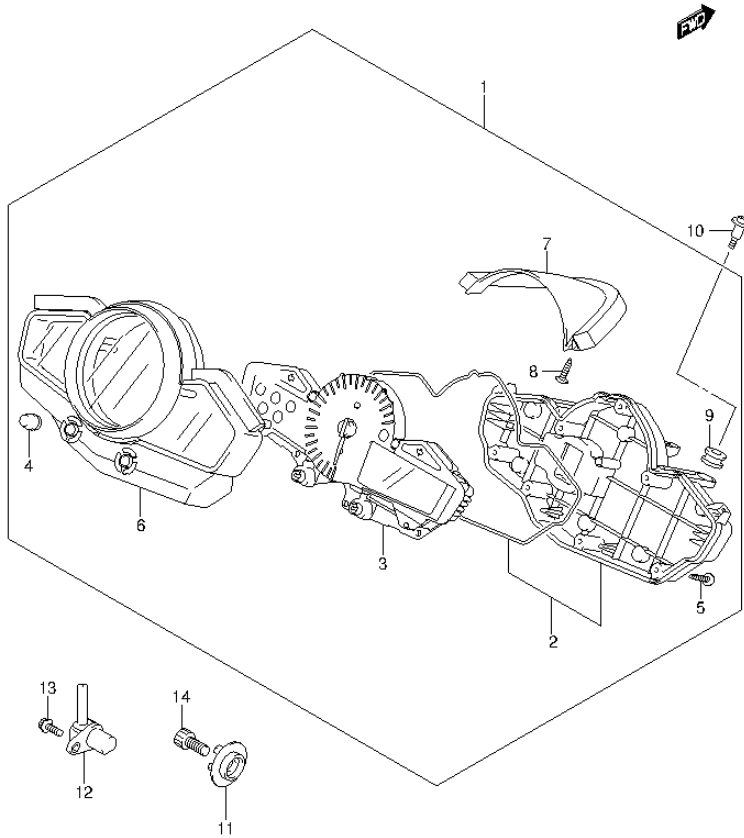

FIG.26 (1-D-4) SPEEDOMETER

REF NO.	PART NO.	DESCRIPTION	Q'TY	REMARKS
1	34100-48H30-000	SPEEDOMETER ASSY	1	
2	34111-48H00-000	.LOWER CASE	1	
3	34120-48H30-000	.COMBINATION METER	1	
4	34124-48H00-000	.RUBBER	2	
5	34149-03G00-000	.SCREW (3X14)	9	
6	34150-48H00-000	.UPPER CASE	1	
7	34152-48H00-000	.COVER	1	
8	34184-12B00-000	.SCREW	3	
9	34955-33E00-000	.CUSHION, METER	2	
10	34149-18G00-000	SCREW, SPEEDOMETER	2	
11	34981-26H00-000	ROTOR, SPEED	1	
12	34990-30H00-000	SENSOR, SPEED	1	
13	07120-0512B-000	BOLT	1	
14	07130-0816B-000	BOLT	1	

FIG.27

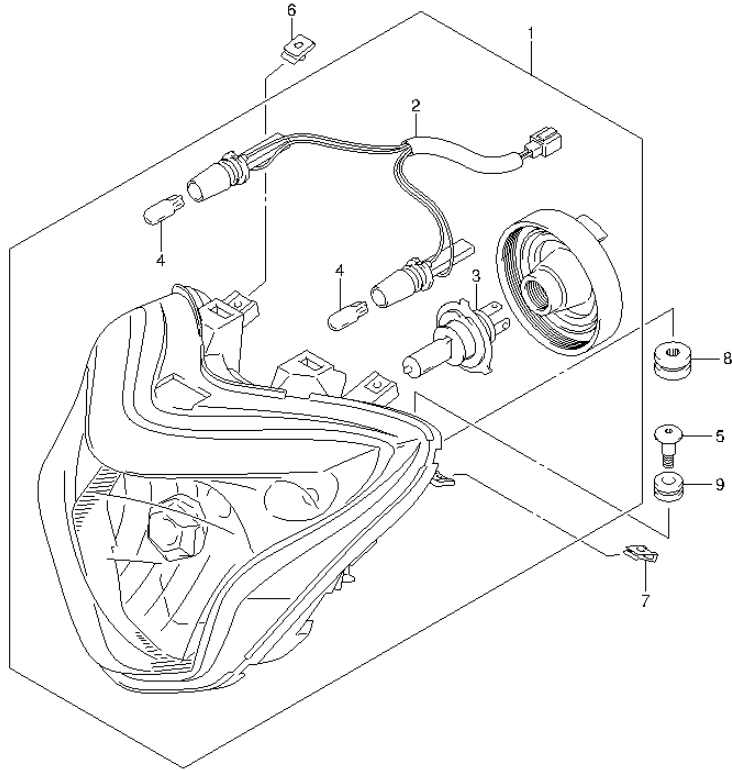

FIG.27 (1-D-5) HEADLAMP

REF NO.	PART NO.	DESCRIPTION	Q'TY	REMARKS
1	35100-48H10-000	HEADLAMP ASSY	1	
2	36118-48H01-000	.CORD ASSY	1	
3	09471-12060-000	.BULB (12V60/55W,H4)	1	
4	09471-12216-000	.BULB (12V,5W)	2	
5	35151-48H00-000	SCREW, HEADLAMP	2	
6	35155-48H00-000	NUT, HEADLAMP	2	
7	35157-48H00-000	NUT, HEADLAMP	2	
8	35382-48H00-000	CUSHION, HEADLAMP	2	
9	35382-48H10	CUSHION	2	



FIG.28

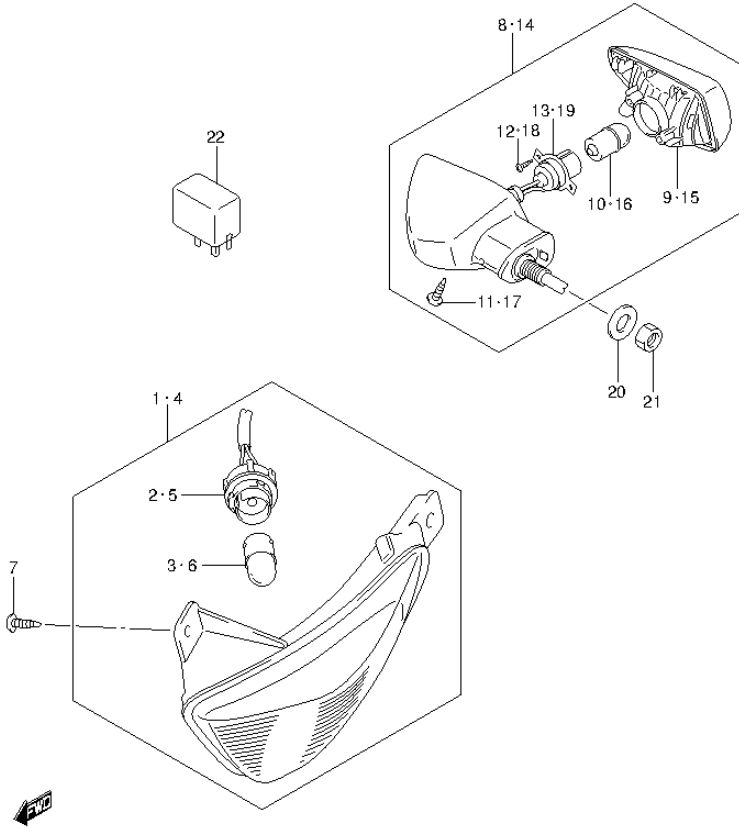

FIG.28 (1-D-6) TURN SIGNAL LAMP

REF NO.	PART NO.	DESCRIPTION	Q'TY	REMARKS
1	35601-48H00-000	LAMP ASSY, FRONT TURN SIGNAL RH	1	
2	35618-48H00-000	.CORD	1	
3	09471-12226-000	.BULB (12V,10W)	1	
4	35602-48H00-000	LAMP ASSY, FRONT TURN SIGNAL LH	1	
5	35638-48H00-000	.CORD	1	
6	09471-12226-000	.BULB (12V,10W)	1	
7	03541-0516A-000	SCREW	6	
8	35603-48H00-000	LAMP ASSY, REAR TURN SIGNAL RH	1	
9	35650-48H00-000	.LAMP UNIT RH	1	
10	09471-12226-000	.BULB (12V,10W)	1	
11	03241-0412B-000	.SCREW	1	
12	35623-48H00-000	.SCREW	2	
13	35658-48H00-000	.CORD RH	1	
14	35604-48H00-000	LAMP ASSY, REAR TURN SIGNAL LH	1	
15	35670-48H00-000	.LAMP UNIT LH	1	
16	09471-12226-000	.BULB (12V,10W)	1	
17	03241-0412B-000	.SCREW	1	
18	35623-48H00-000	.SCREW	2	
19	35678-48H00-000	.CORD LH	1	
20	35679-48H00-000	WASHER, REAR TURN SIGNAL LAMP	2	
21	08310-0010A-000	NUT	2	
22	38610-26H02-000	RELAY ASSY, TURN SIGNAL LAMP	1	

FIG.29

FIG.29 (1-D-7) REAR COMBINASION LAMP

REF NO.	PART NO.	DESCRIPTION	Q'TY	REMARKS
1	35710-48H00-000	LAMP ASSY, REAR COMBINASION	1	
2	09471-12083-000	.BULB (12V,21/5W)	1	
3	35732-48H00-000	.LENS	1	
4	35712-48H00-000	.LENS	1	
5	35713-48H00-000	.GASKET	1	
6	03211-0435A-000	.SCREW	2	
7	03241-0514A-000	.SCREW	3	
8	08212-05181-000	.WASHER	3	
9	35765-48H00-000	.CUSHION	3	
10	35726-48H00-000	.BRACKET	1	
11	35157-48H00-000	NUT, REAR LAMP	4	
12	36990-48H20-000	CLAMP, REAR COMBINASION LAMP	1	
13	03541-0516A-000	SCREW	4	
14	35910-48H00-000	LAMP ASSY, LICENSE	1	
15	09471-12216-000	.BULB (12V,5W)	1	
16	35996-48H00-000	SPACER, LICENSE LAMP	2	
17	09160-06077-000	WASHER (6.5X20X1.2)	2	
18	09321-06032-000	CUSHION	1	
19	08316-1006A-000	NUT	2	

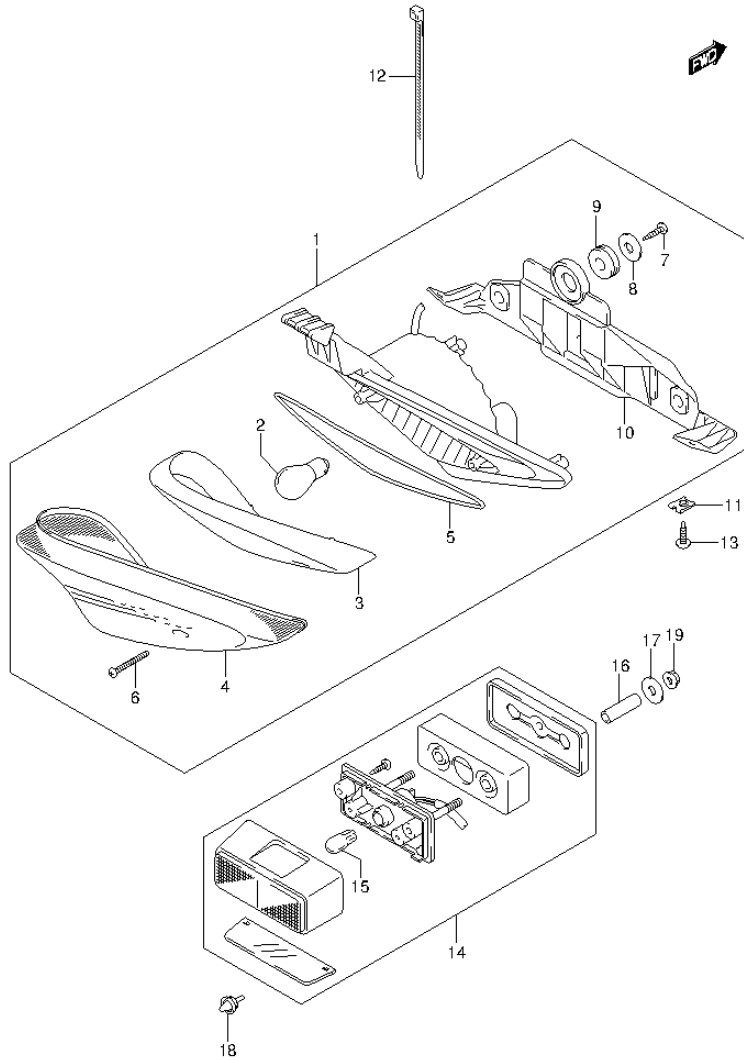

FIG.30

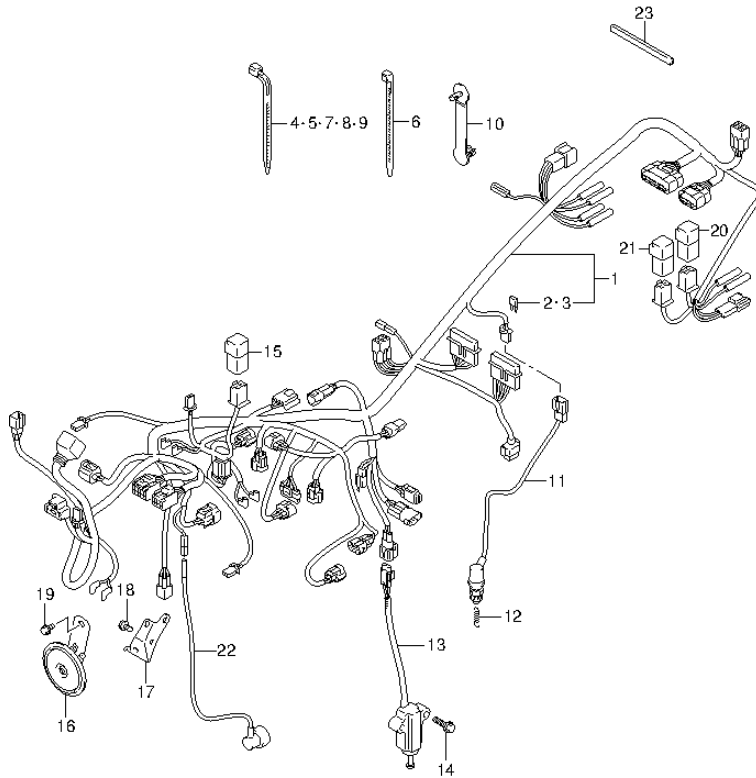

FIG.30 (1-D-8) WIRING HARNESS

REF NO.	PART NO.	DESCRIPTION	Q'TY	REMARKS
1	36610-48H30-000	HARNESS, WIRING	1	
2	09481-10501-000	.FUSE (10A)	4	
3	09481-15501-000	.FUSE (15A)	2	
4	36990-32G10-000	CLAMP, WIRING HARNESS	4	
5	36990-32G20-000	CLAMP, WIRING HARNESS	2	
6	09407-25402-000	CLAMP (L:248)	1	
7	09407-25401-000	CLAMP (L:235)	1	
8	36990-48H00-000	CLAMP, WIRING HARNESS	3	
9	36990-32G30-000	CLAMP, WIRING HARNESS	1	
10	36990-48H10-000	CLAMP, WIRING HARNESS	1	
11	37740-33G00-000	SWITCH ASSY, STOP LAMP	1	
12	09443-06046-000	SPRING	1	
13	37840-18J00-000	SWITCH ASSY, SIDE STAND	1	
14	01550-0620B-000	BOLT	2	
15	38740-33G00-000	RELAY ASSY, SIDE STAND	1	
16	38500-48H01-000	HORN ASSY	1	
17	38590-48H00-000	PLATE, HORN	1	
18	01550-0812B-000	BOLT	1	
19	01550-0612B-000	BOLT	1	
20	38740-33G00-000	RELAY ASSY, FUEL PUMP	1	
21	38740-33G00-000	RELAY ASSY, FAN MOTOR	1	
22	36851-48H00-000	WIRE, OIL PRESSURE SWITCH LEAD	1	
23	36618-48H00-000	PROTECTOR, WIRING HARNESS	1	

FIG.31

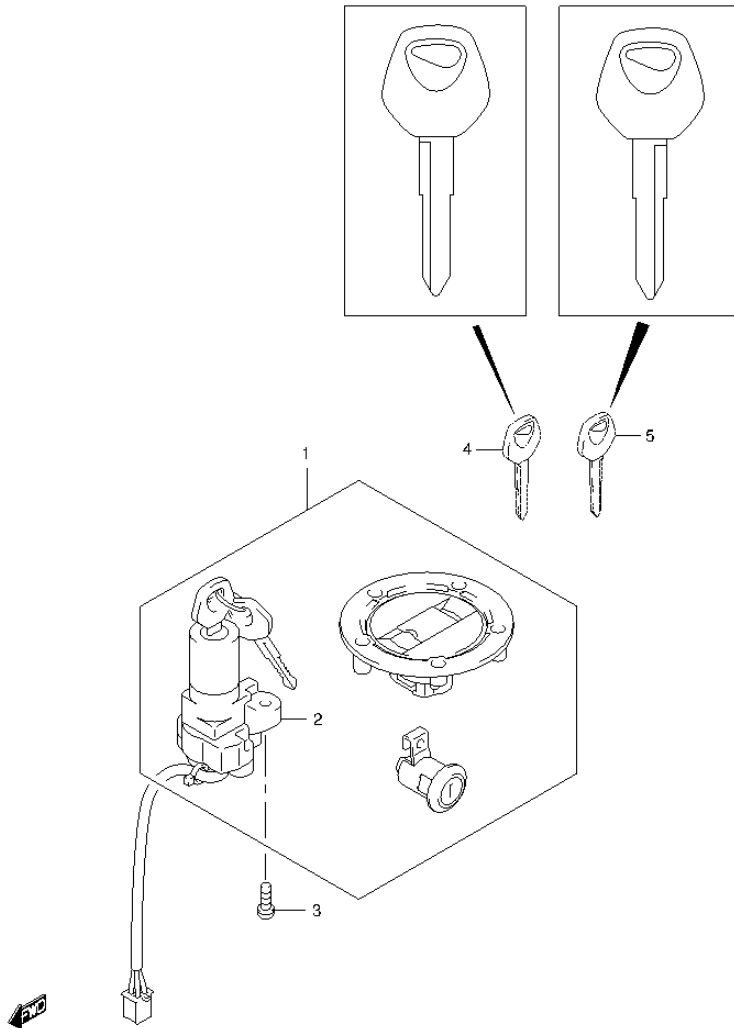

FIG.31 (1-D-9) LOCK SET

REF NO.	PART NO.	DESCRIPTION	Q'TY	REMARKS
1	37101-48840-000	LOCK SET	1	
2	37100-48H30-000	.LOCK ASSY, STEERING	1	
3	02112-3620B-000	SCREW	2	
4	37146-48H00-000	KEY, BLANK	1	
5	37146-48H10-000	KEY, BLANK	1	

FIG.32

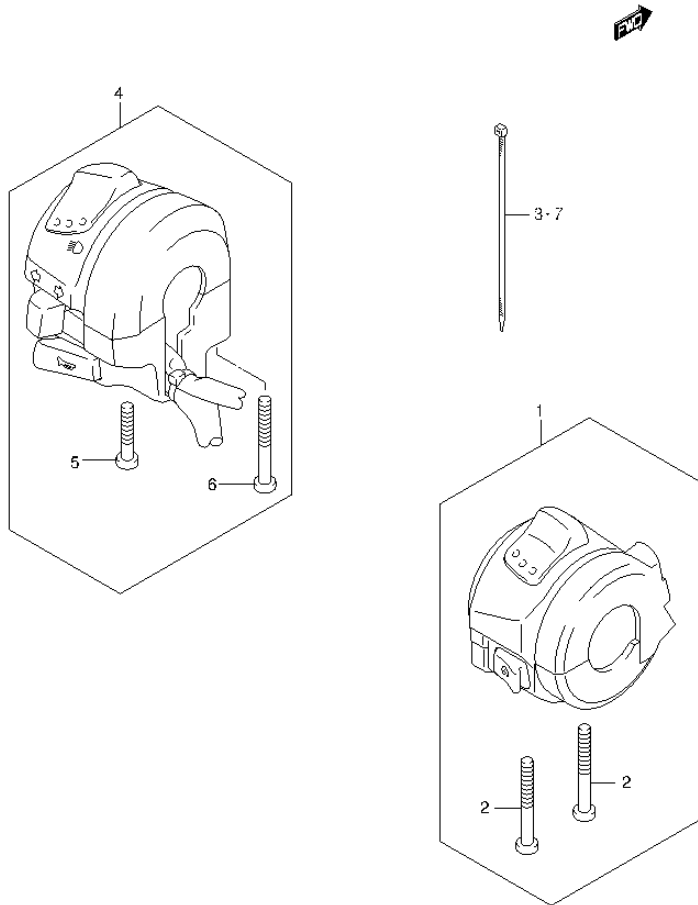

FIG.32 (1-D-10) HANDLE SWITCH

REF NO.	PART NO.	DESCRIPTION	Q'TY	REMARKS
1	37200-48H20-000	SWITCH ASSY, HANDLE RH	1	
2	02112-0530B-000	.SCREW	2	
3	09407-25402-000	CLAMP (L:248)	1	
4	37400-48H20-000	SWITCH ASSY, HANDLE LH	1	
5	02112-0525B-000	.SCREW	1	
6	02112-0545B-000	.SCREW	1	
7	09407-25402-000	CLAMP (L:248)	1	

FIG.33

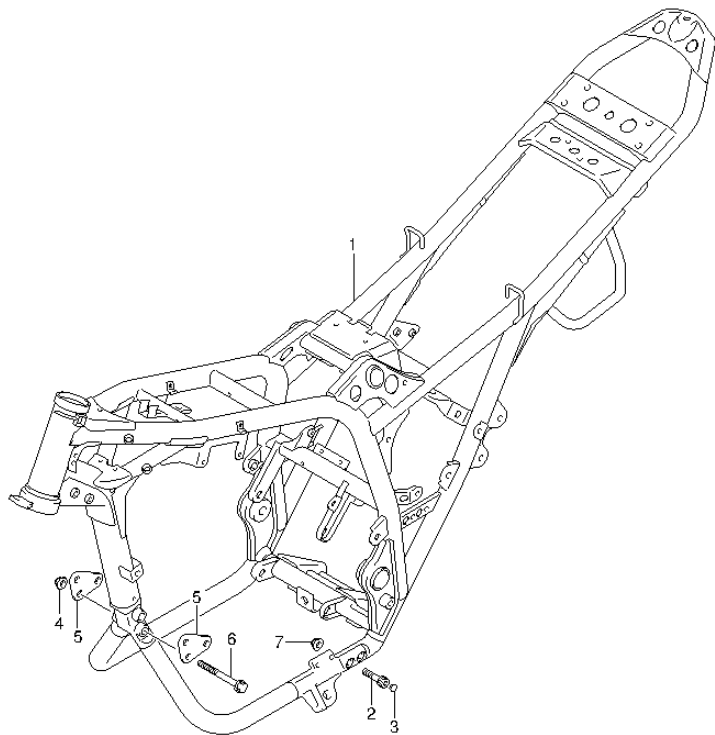

FIG.33 (1-D-11) FRAME

REF NO.	PART NO.	DESCRIPTION	Q'TY	REMARKS
1	41100-48H20-000	FRAME	1	
2	09106-10068-000	BOLT (10X37)	2	
3	09250-08012-000	CAP (OD:12)	2	
4	08319-3110B-000	NUT	2	
5	41942-48H00-000	BRACKET, ENGINE MOUNTING FRONT	2	
6	09103-10445-000	BOLT (10X85)	2	
7	08319-3110B-000	NUT	2	



FIG.34

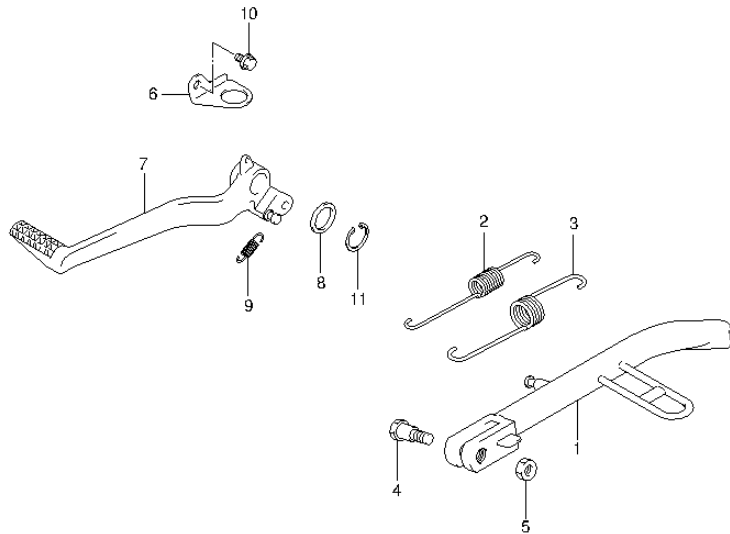

FIG.34 (1-D-12) STAND

REF NO.	PART NO.	DESCRIPTION	Q'TY	REMARKS
1	42310-48H00-000	STAND, PROP	1	
2	42421-48H00-000	SPRING, PROP STAND	1	
3	42422-48H00-000	SPRING, PROP STAND OUTER	1	
4	09111-10036-000	BOLT (10X38)	1	
5	42321-48H00-000	NUT	1	
6	41577-48H00-000	BRACKET, STOP LAMP SWITCH	1	
7	43111-48H00-000	PEDAL, BRAKE	1	
8	09160-18040-000	WASHER (18X24X1)	1	
9	09443-11033-000	SPRING	1	
10	01550-0508A-000	BOLT	1	
11	08331-3118A-000	CIRCLIP	1	



FIG.35

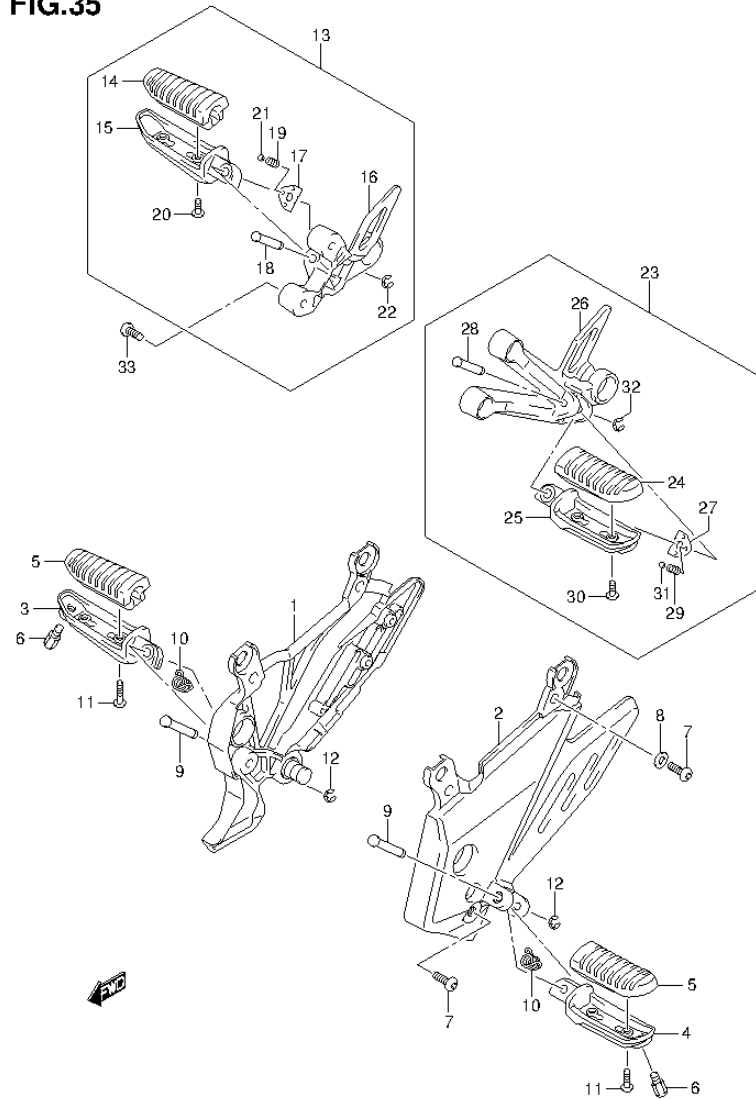

FIG.35 (1-D-13) FOOTREST

REF NO.	PART NO.	DESCRIPTION	Q'TY	REMARKS
1	43510-48H00-000	BRACKET, FOOTREST RH	1	
2	43521-48H00-000	BRACKET, FOOTREST LH	1	
3	43511-44G10-000	BAR, FRONT FOOTREST RH	1	
4	43521-44G10-000	BAR, FRONT FOOTREST LH	1	
5	43550-44G20-000	RUBBER, FOOTREST	2	
6	43576-48H00-000	BOLT, BANK SENSOR	2	
7	09106-08194-000	BOLT (8X20)	6	
8	09160-09015-000	WASHER (9X19X1.0)	4	
9	09208-08022-000	PIN	2	
10	09448-16033-000	SPRING	2	
11	02142-0512A-000	SCREW	4	
12	08332-1106A-000	E RING	2	
13	43600-48H00-000	FOOTREST ASSY, PILLION RH	1	
14	43550-44G00-000	.RUBBER, FOOTREST	1	
15	43611-44G00-000	.BAR, PILLION FOOTREST RH	1	
16	43811-48H00-000	.BRACKET, PILLION FOOTREST RH	1	
17	43816-01H10-000	.PLATE, PILLION FOOTREST	1	
18	09208-08021-000	.PIN	1	
19	09440-05003-000	.SPRING	1	
20	02142-0512A-000	.SCREW	2	
21	06111-07004-000	.BALL	1	
22	08332-1106A-000	.E RING	1	
23	43700-48H00-000	FOOTREST ASSY, PILLION LH	1	
24	43550-44G00-000	.RUBBER, FOOTREST	1	
25	43621-44G00-000	.BAR, PILLION FOOTREST LH	1	
26	43821-48H00-000	.BRACKET, PILLION FOOTREST LH	1	
27	43816-01H10-000	.PLATE, PILLION FOOTREST	1	
28	09208-08021-000	.PIN	1	
29	09440-05003-000	.SPRING	1	
30	02142-0512A-000	.SCREW	2	
31	06111-07004-000	.BALL	1	
32	08332-1106A-000	.E RING	1	
33	09106-08150-000	BOLT (8X23)	4	

FIG.36

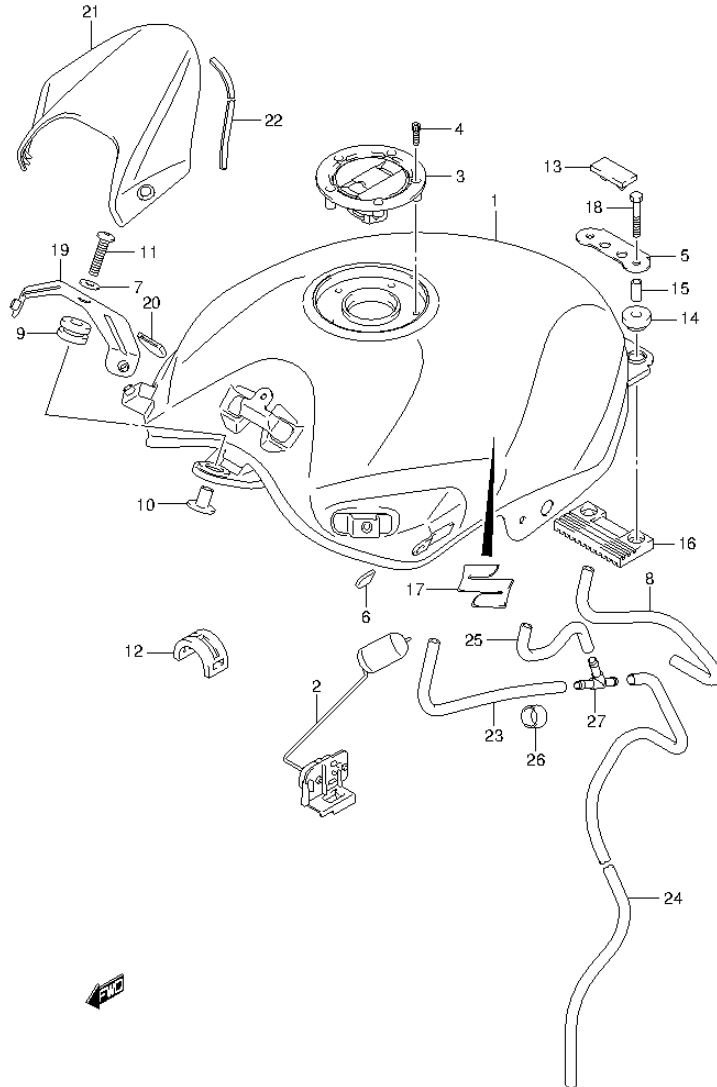

FIG.36 (1-D-14) FUEL TANK

REF NO.	PART NO.	DESCRIPTION	Q'TY	REMARKS
1-1	44100-48H30-YAY	TANK ASSY, FUEL (BLACK)	1	
1-2	44100-48H30-PDD	TANK ASSY, FUEL (RED)	1	
2	34810-48H00-000	GAUGE ASSY, FUEL LEVEL SENDER	1	
3	44200-48H00-000	CAP ASSY, FUEL TANK FILLER	1	
4	44211-48H00-000	BOLT (5X20)	3	
5	44146-48H00-000	WASHER, FUEL TANK REAR BRACKET	1	
6	44276-48H00-000	CUSHION, FUEL TANK COVER	3	
7	44262-48H00-000	WASHER, FUEL TANK FRONT	1	
8	44423-48H00-000	HOSE, FUEL TANK WATER DRAIN	1	
9	44511-48H00-000	CUSHION, FUEL TANK FRONT	1	
10	44512-48H00-000	SPACER, FUEL TANK FRONT	1	
11	44513-48H00-000	SCREW, FUEL TANK FRONT	1	
12	44541-48H00-000	CUSHION, FUEL TANK SIDE	2	
13	44542-48H00-000	CUSHION, FUEL TANK REAR BRKT	1	
14	44543-48H00-000	CUSHION, FUEL TANK REAR UPPER	2	
15	44544-48H00-000	SPACER, FUEL TANK REAR	2	
16	44545-48H00-000	CUSHION, FUEL TANK REAR LOWER	1	
17	68111-18G20-000	EMBLEM, "S"	2	
18	01500-0635A-000	BOLT	2	
19	44160-48H00-000	BRACKET, FUEL TANK COVER	1	
20	44164-48H00-000	CUSHION, FUEL TANK COVER BRKT	1	
21	44191-48H00-YMD	COVER, FUEL TANK CENTER	1	
22	44277-48H00-000	CUSHION, FUEL TANK COVER CENTER	1	
23	44424-48H00-000	HOSE, FUEL TANK BREATHER NO.1	1	
24	44424-48H10-000	HOSE, FUEL TANK BREATHER NO.2	1	
25	44424-48H20-000	HOSE, FUEL TANK BREATHER NO.3	1	
26	44424-48H30-000	HOSE, FUEL TANK BREATHER NO.4	1	
27	44438-48H00-000	JOINT, 3 WAY	1	

FIG.37

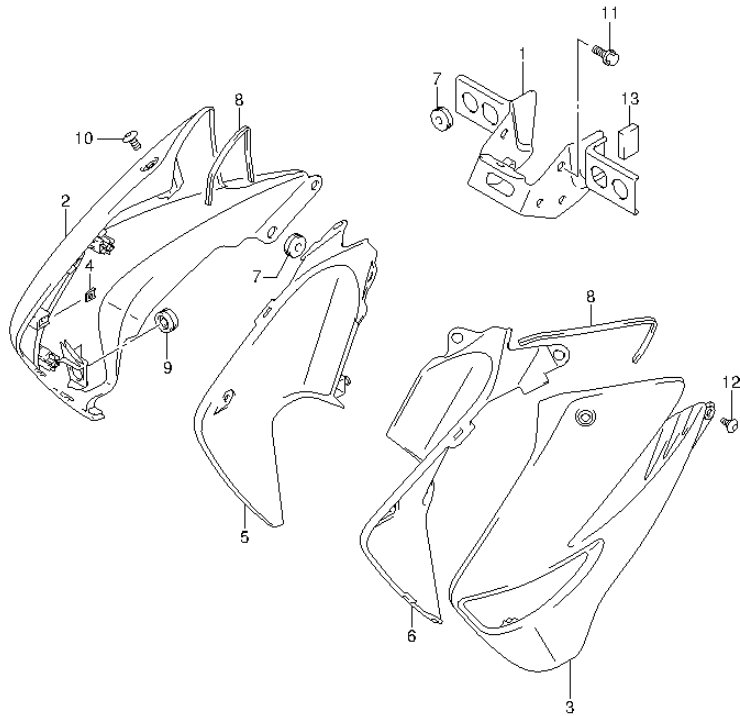

FIG.37 (1-D-15) FUEL TANK COVER

REF NO.	PART NO.	DESCRIPTION	Q'TY	REMARKS
1	44150-48H00-000	BRACKET, FRONT SIDE COVER	1	
2-1	44171-48H00-YAY	COVER, FUEL TANK RH (BLACK)	1	
2-2	44171-48H00-PDD	COVER, FUEL TANK RH (RED)	1	
3-1	44181-48H00-YAY	COVER, FUEL TANK LH (BLACK)	1	
3-2	44181-48H00-PDD	COVER, FUEL TANK LH (RED)	1	
4	44261-48H00-000	NUT, FUEL TANK COVER	2	
5	44271-48H00-000	COVER, FUEL TANK FRONT RH	1	
6	44281-48H00-000	COVER, FUEL TANK FRONT LH	1	
7	44274-48H00-000	CUSHION, FUEL TANK COVER	4	
8	44278-48H00-000	CUSHION, FUEL TANK COVER SIDE	2	
9	44279-48H00-000	CUSHION, FUEL TANK COVER	2	
10	09139-06172-000	SCREW (6X10)	4	
11	01550-0616B-000	BOLT	3	
12	44514-48H00-000	SCREW (6X12)	2	
13	44153-48H00-000	CUSHION, COVER BRACKET	2	



FIG.38

FIG.38 (1-E-2) FRAME COVER

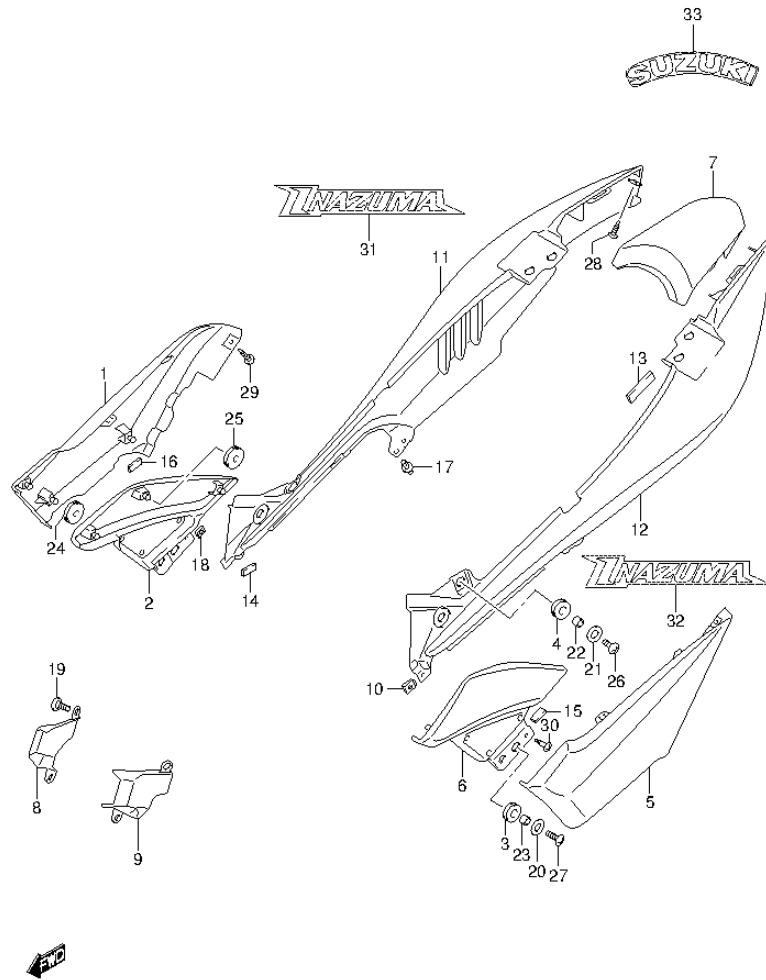

REF NO.	PART NO.	DESCRIPTION	Q'TY	REMARKS
1	47111-48H00-YKV	COVER, FRAME RH (BLACK)	1	
2	47121-48H00-AB4	COVER, FRAME FRONT RH	1	
3	47161-35F00-000	CUSHION, COVER FRONT	2	
4	47161-35F00-000	CUSHION, COVER UPPER	2	
5	47211-48H00-YKV	COVER, FRAME LH (BLACK)	1	
6	47221-48H00-AB4	COVER, FRAME FRONT LH	1	
7-1	47311-48H00-YAY	COVER, FRAME UPPER CENTER (BLACK)	1	
7-2	47311-48H00-PDD	COVER, FRAME UPPER CENTER (RED)	1	
8	47351-48H00-000	COVER, FRAME HEAD RH	1	
9	47361-48H00-000	COVER, FRAME HEAD LH	1	
10	47399-48H00-000	NUT	4	
11-1	47831-48H00-YAY	COVER, FRAME UPPER RH (BLACK)	1	
11-2	47831-48H00-PDD	COVER, FRAME UPPER RH (RED)	1	
12-1	47841-48H00-YAY	COVER, FRAME UPPER LH (BLACK)	1	
12-2	47841-48H00-PDD	COVER, FRAME UPPER LH (RED)	1	
13	47845-48H00-000	CUSHION, COVER UPPER REAR	1	
14	47846-48H00-000	CUSHION, COVER UPPER	2	
15	47846-48H00-000	CUSHION, COVER FRONT	2	
16	47846-48H00-000	CUSHION, FRAME COVER	2	
17	48292-32GH0-000	CLIP, COVER UPPER	4	
18	93162-37G00-000	NUT, COVER FRAME FRONT	2	
19	47353-48H00-000	SCREW, FRAME HEAD COVER	4	
20	09160-06077-000	WASHER (6.5X20X1.2)	2	
21	09160-06077-000	WASHER (6.5X20X1.2)	2	
22	09180-06283-000	SPACER (6.5X10X7)	2	
23	09180-06283-000	SPACER (6.5X10X7)	2	
24	09320-08018-000	CUSHION	6	
25	09320-08018-000	CUSHION	4	
26	02142-0616A-000	SCREW	2	
27	02142-0620A-000	SCREW	2	
28	03541-0516A-000	SCREW	4	
29	03541-0516A-000	SCREW	2	
30	03541-0516A-000	SCREW	2	

FIG.38

FIG.38 (1-E-3) FRAME COVER

REF NO.	PART NO.	DESCRIPTION	Q'TY	REMARKS
31-1	68131-48H20-CRT	EMBLEM, FRAME COVER RH (GRAY)	1	FOR YAY
31-2	68131-48H20-CUJ	EMBLEM, FRAME COVER RH (GRAY/BLACK)	1	FOR PDD
32-1	68141-48H20-CRT	EMBLEM, FRAME COVER LH (GRAY)	1	FOR YAY
32-2	68141-48H20-CUJ	EMBLEM, FRAME COVER LH (GRAY/BLACK)	1	FOR PDD
33-1	68131-48H10-YMD	EMBLEM, "SUZUKI" (SILVER)	1	FOR YAY
33-2	68131-48H10-YGA	EMBLEM, "SUZUKI" (BLACK)	1	FOR PDD

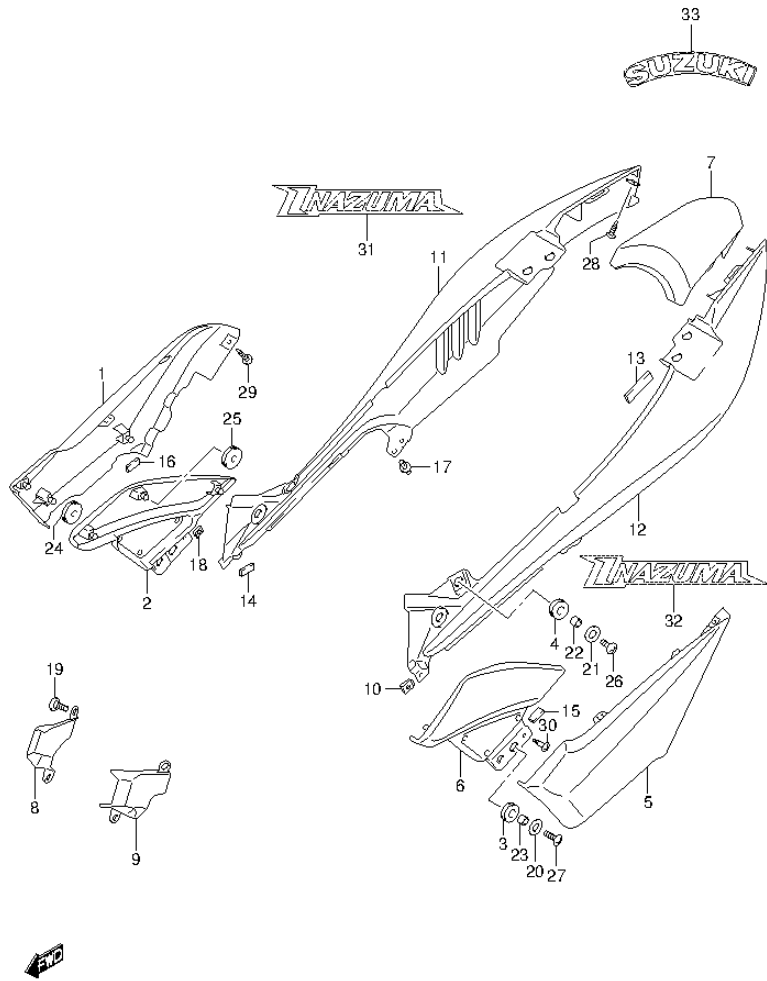

FIG.39

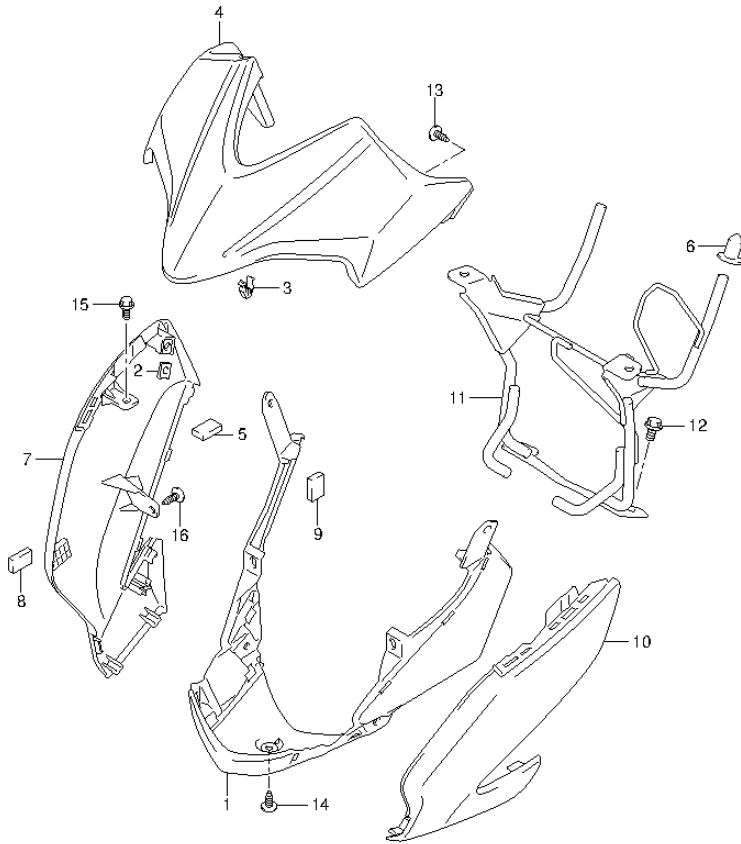

FIG.39 (1-E-4) HEADLAMP HOUSING

REF NO.	PART NO.	DESCRIPTION	Q'TY	REMARKS
1	51811-48H00-FJA	COVER, HEADLAMP LOWER (SILVER/BLACK)	1	
2	35157-48H00-000	NUT, HEADLAMP SIDE	2	
3	48291-32GH0-000	CLIP, HEADLAMP UPPER	2	
4	51821-48H00-YAY	COVER, HEADLAMP UPPER (BLACK)	1	
5	51822-48H00-000	CUSHION, HEADLAMP UPPER	1	
6	51827-48H00-000	CUSHION, HOUSING BRACE	4	
7-1	51831-48H00-YAY	COVER, HEADLAMP SIDE RH (BLACK)	1	
7-2	51831-48H00-PDD	COVER, HEADLAMP SIDE RH (RED)	1	
8	51832-48H00-000	CUSHION, HEADLAMP SIDE	2	
9	51832-48H00-000	CUSHION, HEADLAMP LOWER	2	
10-1	51841-48H00-YAY	COVER, HEADLAMP SIDE LH (BLACK)	1	
10-2	51841-48H00-PDD	COVER, HEADLAMP SIDE LH (RED)	1	
11	51850-48H00-000	BRACE, HEADLAMP HOUSING	1	
12	01550-0612B-000	BOLT	2	
13	03541-0516B-000	SCREW	2	
14	03541-0516B-000	SCREW	3	
15	03541-0516B-000	SCREW	2	
16	03541-0520A-000	SCREW	2	



FIG.40

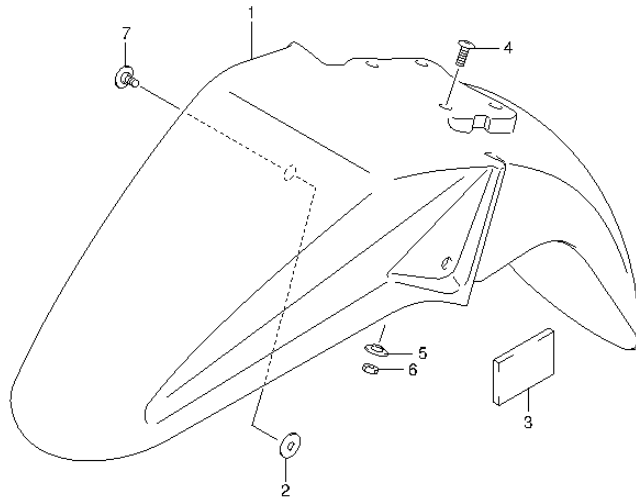

FIG.40 (1-E-5) FRONT FENDER

REF NO.	PART NO.	DESCRIPTION	Q'TY	REMARKS
1-1	53111-48H00-YAY	FENDER, FRONT (BLACK)	1	
1-2	53111-48H00-PDD	FENDER, FRONT (RED)	1	
2	53276-48H00-000	WASHER, PLANE	1	RH
3	53145-48H00-000	CUSHION, FRONT FENDER	2	
4	09139-06030-000	SCREW (6X16)	4	
5	09169-06031-000	WASHER	4	
6	08319-2106A-000	NUT	4	
7	53135-48H00-000	SCREW, FRONT FENDER FRONT	2	



FIG.41

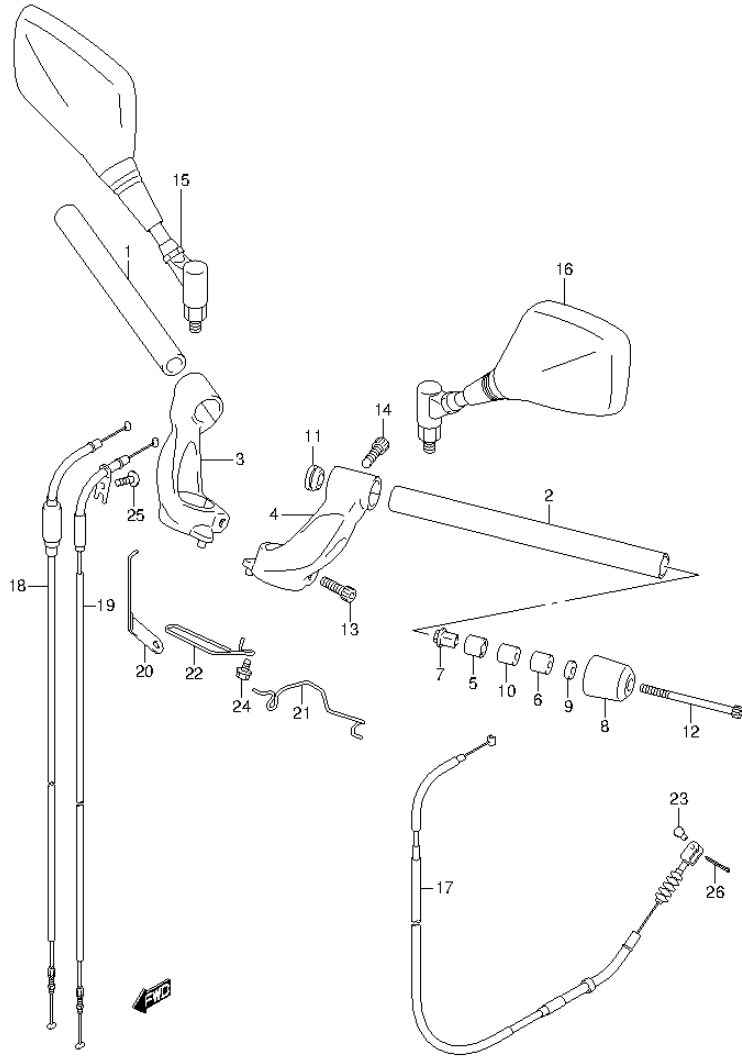

FIG.41 (1-E-6) HANDLEBAR

REF NO.	PART NO.	DESCRIPTION	Q'TY	REMARKS
1	56111-48H00-000	HANDLEBAR RH	1	
2	56151-48H00-000	HANDLEBAR LH	1	
3	56211-48H00-000	HOLDER, HANDLEBAR RH	1	
4	56221-48H00-000	HOLDER, HANDLEBAR LH	1	
5	56272-10G00-000	EXPANDER, HANDLE BALANCER	2	
6	56272-42F00-000	EXPANDER, HANDLE BALANCER	2	
7	56273-10G10-000	NUT, HANDLE BALANCER	2	
8	56278-48H00-000	BALANCER, HANDLEBAR	2	
9	09160-06131-000	WASHER (6.5X16X4)	2	
10	09180-06161-000	SPACER (6.5X16X15)	2	
11	09250-18003-000	PLUG (OD:22)	2	
12	07130-0680B-000	BOLT	2	
13	07130-0825A-000	BOLT	2	
14	07130-0830A-000	BOLT	2	
15	56500-48H00-000	MIRROR ASSY, REAR VIEW RH	1	
16	56600-48H00-000	MIRROR ASSY, REAR VIEW LH	1	
17	58200-48H00-000	CABLE ASSY, CLUTCH	1	
18	58300-48H00-000	CABLE ASSY, THROTTLE NO.1	1	
19	58300-48H10-000	CABLE ASSY, THROTTLE NO.2	1	
20	58620-48H31-000	GUIDE, GUIDE	1	
21	58621-48H00-000	GUIDE, CLUTCH CABLE	1	
22	58621-48H10-000	GUIDE, CABLE	1	
23	09200-06071-000	PIN	1	
24	01550-0612B-000	BOLT	2	
25	02142-0510B-000	SCREW	1	
26	04111-2015A-000	PIN	1	

FIG.42

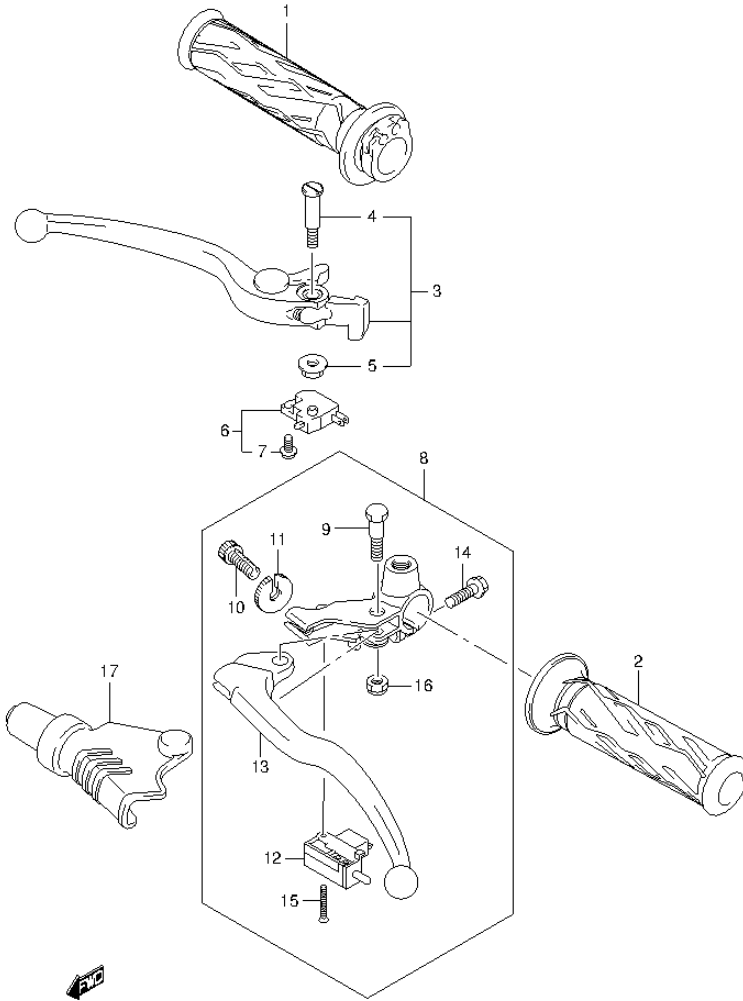

FIG.42 (1-E-7) HANDLE LEVER

REF NO.	PART NO.	DESCRIPTION	Q'TY	REMARKS
1	57110-21H01-000	GRIP, THROTTLE	1	
2	57211-21H00-000	GRIP LH	1	
3	57300-48H00-000	LEVER ASSY, BRAKE	1	
4	57431-48H00-000	.BOLT, LEVER PIVOT	1	
5	08319-2106A-000	.NUT	1	
6	57460-14J01-000	SWITCH ASSY, FRONT BRAKE	1	
7	57465-17C00-000	.SCREW	1	
8	57500-48H00-000	LEVER ASSY, CLUTCH	1	
9	57431-48H00-000	.BOLT, LEVER PIVOT	1	
10	57441-48H00-000	.ADJUSTER, WIRE	1	
11	57442-48H00-000	.NUT, LOCK	1	
12	57560-48H00-000	.SWITCH ASSY, CLUTCH	1	
13	57621-48H00-000	.LEVER, CLUTCH	1	
14	01547-0620B-000	.BOLT	1	
15	02122-0320A-000	.SCREW	1	
16	08319-2106A-000	.NUT	1	
17	57661-48H00-000	COVER, CLUTCH LEVER	1	

FIG.43

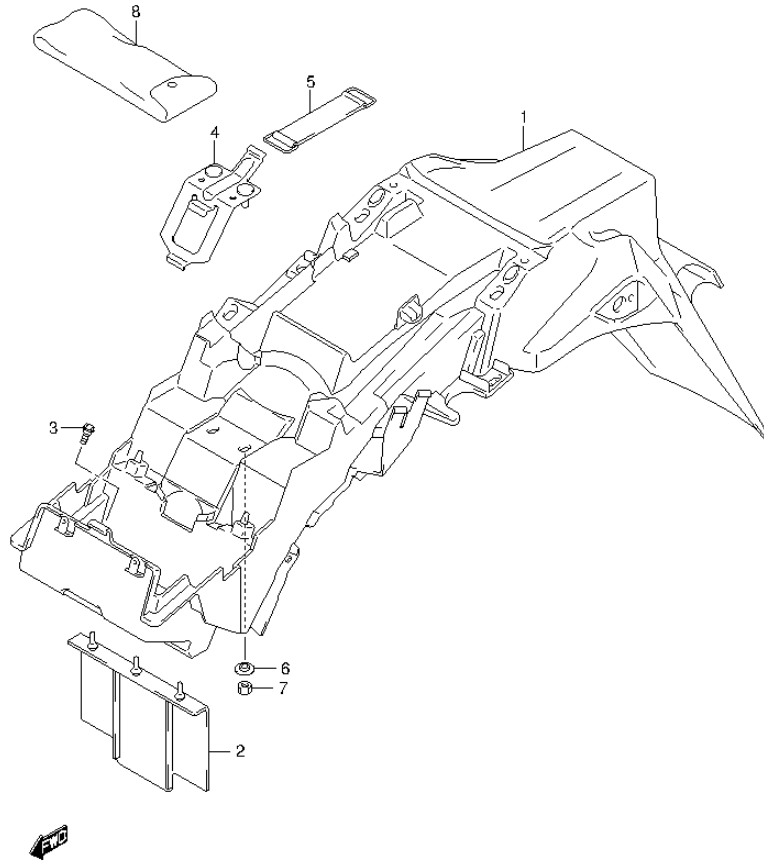

FIG.43 (1-E-8) REAR FENDER

REF NO.	PART NO.	DESCRIPTION	Q'TY	REMARKS
1	63111-48H00-000	FENDER, REAR	1	
2	63113-48H00-000	MUDGUARD, REAR FENDER	1	
3	09111-06107-000	BOLT (6X12)	6	
4	41550-48H00-000	HOLDER, TOOL	1	
5	47435-48H00-000	BAND, TOOL	1	
6	47445-48H00-000	WASHER, TOOL HOLDER	2	
7	08316-1006A-000	NUT	2	
8	96510-48H00-000	TOOL ASSY	1	

FIG.44

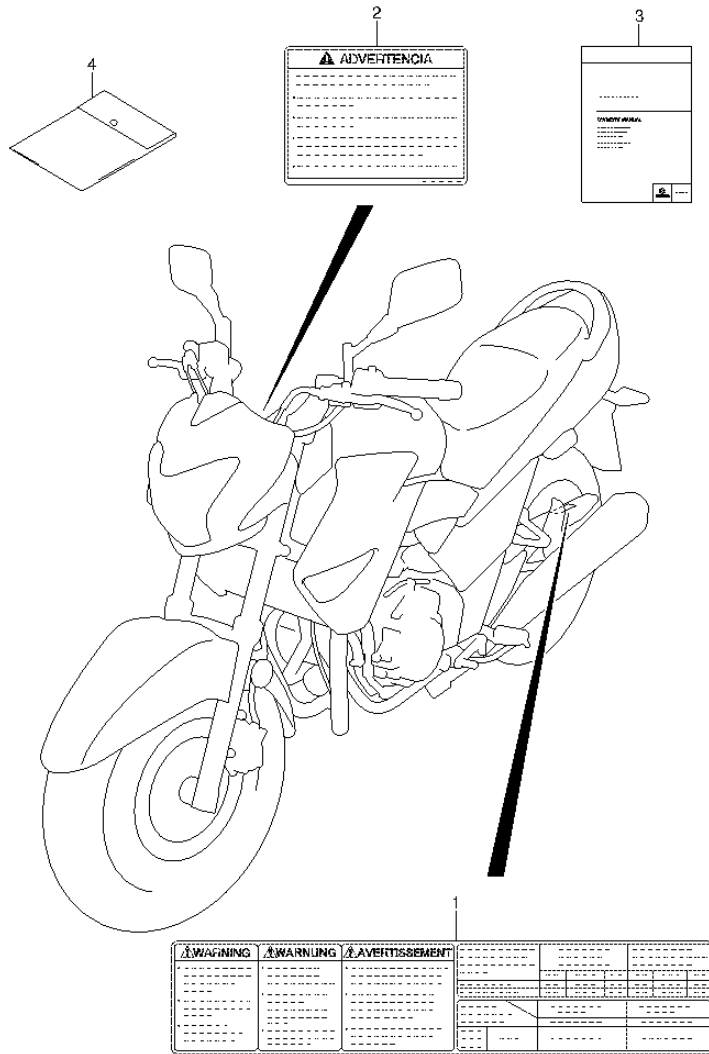

FIG.44 (1-E-9) LABEL

REF NO.	PART NO.	DESCRIPTION	Q'TY	REMARKS
1	68332-48H30-000	LABEL, TIRE INFORMATION	1	
2	68319-29F50-000	LABEL, WARNING (SPANISH)	1	
3	99011-48H50-029	MANUAL, OWNER'S (SPANISH)	1	
4	94980-42A01-000	BAG, OWNER'S MANUAL	1	

FIG.45

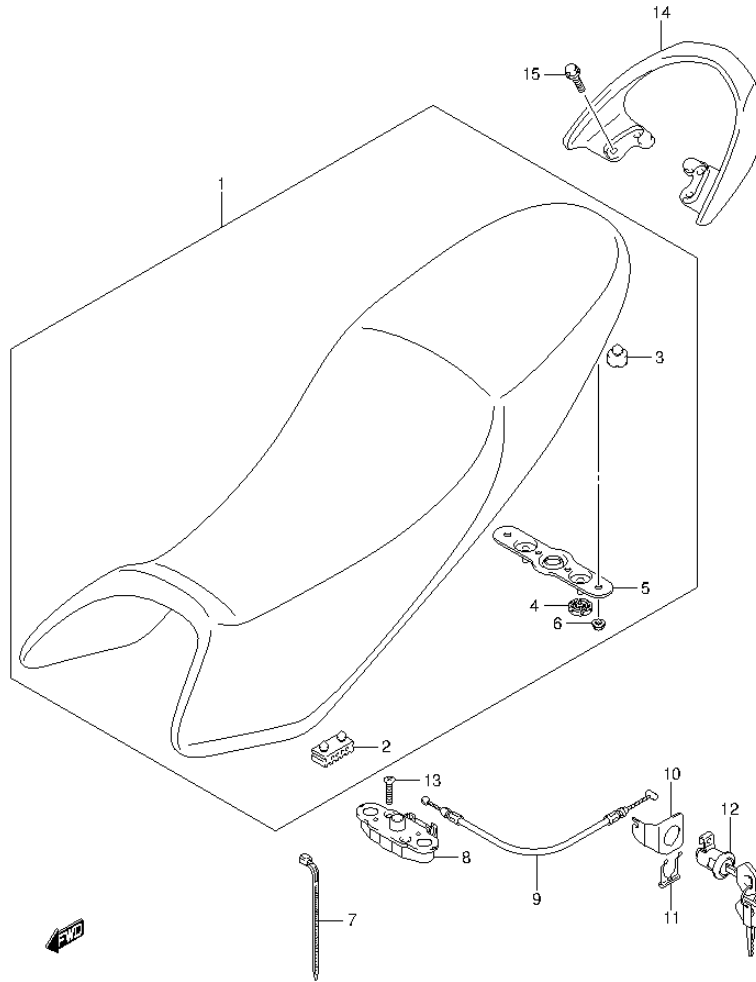

FIG.45 (1-E-10) SEAT

REF NO.	PART NO.	DESCRIPTION	Q'TY	REMARKS
1	45100-48H00-PEH	SEAT ASSY (BLACK)	1	
2	45147-12FB0-000	.CUSHION, SEAT MOUNT	4	
3	45148-20G50-000	.CUSHION, SEAT MOUNT	2	
4	45213-13601-000	.CUSHION, SEAT LOCK STRIKER	2	
5	45290-28D00-000	.STRIKER, SEAT LOCK	1	
6	08316-1006B-000	.NUT	1	
7	36990-32G10-000	CLAMP, SEAT LOCK CABLE	1	
8	45220-45F10-000	BRACKET, SEAT SUPPORT	1	
9	45280-48H00-000	CABLE, SEAT LOCK	1	
10	45288-09GB0-000	GUIDE, SEAT LOCK CABLE	1	
11	45289-09GB0-000	PLATE, SEAT LOCK ASSY	1	
12	95700-09GC0-000	LOCK ASSY, SEAT	1	
13	02122-0630B-000	SCREW	2	
14	46211-48H00-YLN	HANDLE, PILLION RIDER (SILVER)	1	
15	01550-0825A-000	BOLT	4	

FIG.46

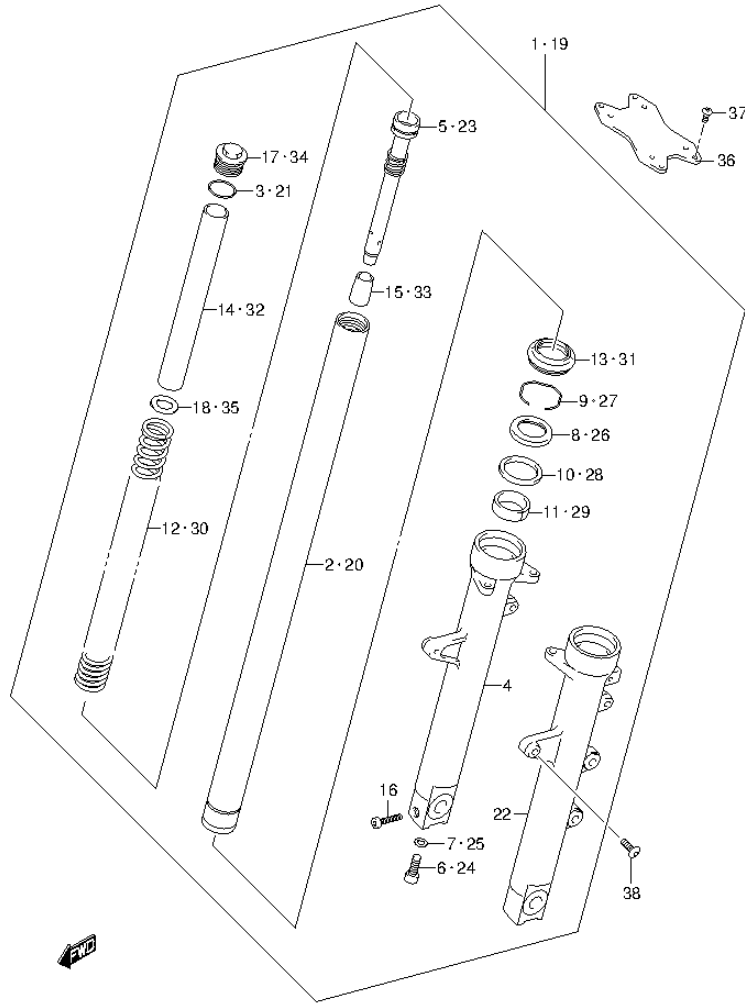

FIG.46 (1-E-11) FRONT FORK DAMPER

REF NO.	PART NO.	DESCRIPTION	Q'TY	REMARKS
1	51103-48H00-000	DAMPER ASSY, FRONT FORK RH	1	
2	51110-48H00-000	.TUBE, INNER	1	
3	51117-38260-000	.O RING	1	
4	51130-48H00-000	.TUBE, OUTER	1	
5	51146-48H00-000	.CYLINDER	1	
6	51147-05H00-000	.BOLT	1	
7	51148-41310-000	.GASKET	1	
8	51153-26F00-000	.OIL SEAL	1	
9	51156-40301-000	.RING, STOPPER	1	
10	51158-48H00-000	.WASHER	1	
11	51167-01D00-000	.METAL, SLIDE	1	
12	51171-48H00-000	.SPRING	1	
13	51173-26F00-000	.SEAL, DUST	1	
14	51176-48H00-000	.SPACER	1	
15	51195-48H00-000	.PIECE, OIL LOCK	1	
16	51328-48H00-000	.BOLT	1	
17	51351-48H00-000	.CAP	1	
18	51356-48H00-000	.WASHER	1	

FIG.46

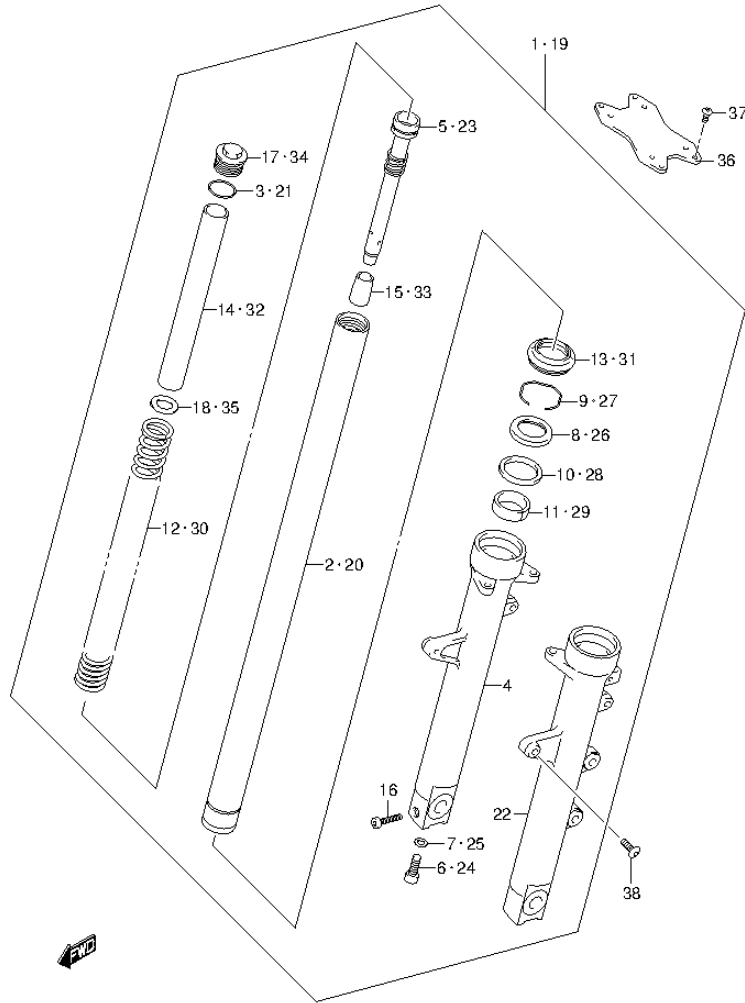

FIG.46 (1-E-12) FRONT FORK DAMPER

REF NO.	PART NO.	DESCRIPTION	Q'TY	REMARKS
19	51104-48H00-000	DAMPER ASSY, FRONT FORK LH	1	
20	51110-48H00-000	.TUBE, INNER	1	
21	51117-38260-000	.O RING	1	
22	51140-48H00-000	.TUBE, OUTER	1	
23	51146-48H00-000	.CYLINDER	1	
24	51147-05H00-000	.BOLT	1	
25	51148-41310-000	.GASKET	1	
26	51153-26F00-000	.OIL SEAL	1	
27	51156-40301-000	.RING, STOPPER	1	
28	51158-48H00-000	.WASHER	1	
29	51167-01D00-000	.METAL, SLIDE	1	
30	51171-48H00-000	.SPRING	1	
31	51173-26F00-000	.SEAL, DUST	1	
32	51176-48H00-000	.SPACER	1	
33	51195-48H00-000	.PIECE, OIL LOCK	1	
34	51351-48H00-000	.CAP	1	
35	51356-48H00-000	.WASHER	1	
36	51471-48H00-000	STABILIZER, FRONT	1	
37	09139-06030-000	SCREW (6X16)	4	
38	09139-06027-000	SCREW (6X12)	2	

FIG.47

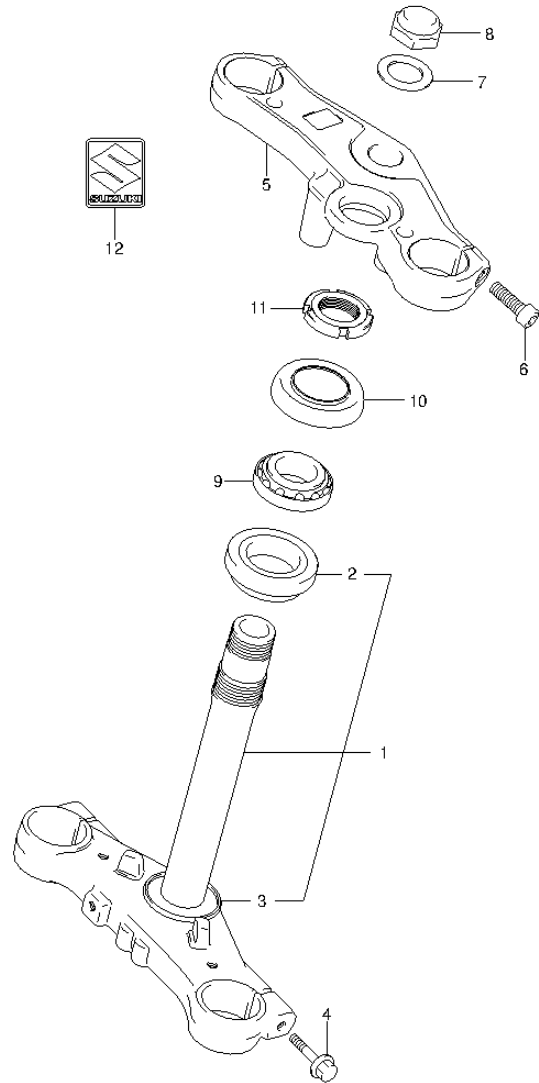

FIG.47 (1-E-13) STEERING STEM

REF NO.	PART NO.	DESCRIPTION	Q'TY	REMARKS
1	51410-48H00-000	BRACKET, UNDER	1	
2	51610-48H00-000	.BEARING	1	
3	51644-48H00-000	.SEAL, STEERING LOWER	1	
4	51451-48H00-000	BOLT BRACKET, UNDER	2	
5	51311-48H00-000	BRACKET, UPPER	1	
6	51166-48H00-000	BOLT BRACKET, UPPER	2	
7	51172-48H00-000	WASHER	1	
8	51353-24B00-000	NUT, CAP	1	
9	09267-25L01-000	BEARING (25X47X15)	1	
10	51643-49002-000	SEAL, STEERING UPPER DUST	1	
11	51631-48H00-000	NUT, STEERING STEM	1	
12	68281-35F00-000	EMBLEM, "S"	1	

FIG.48

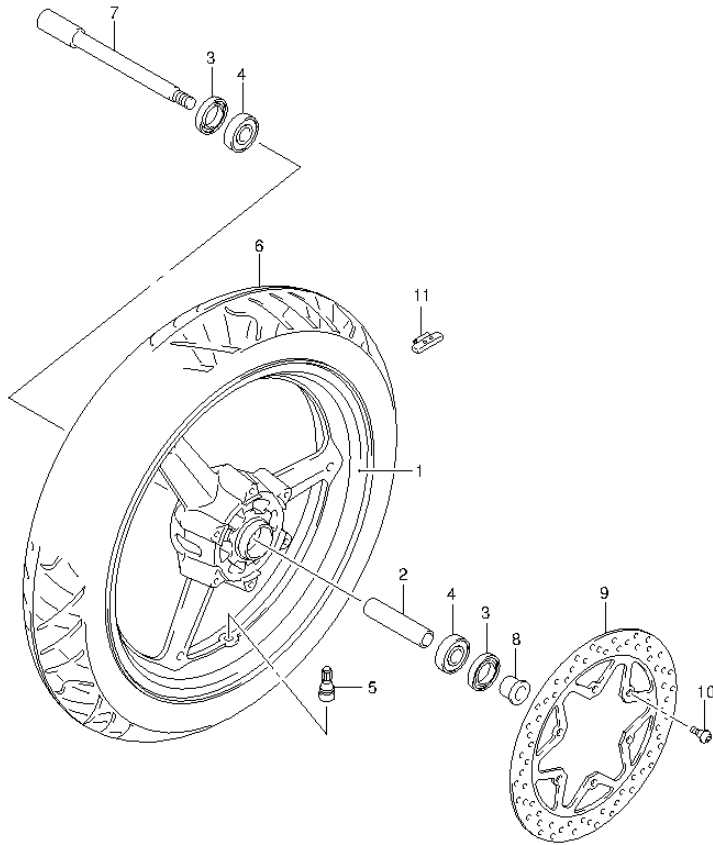

FIG.48 (1-E-14) FRONT WHEEL

REF NO.	PART NO.	DESCRIPTION	Q'TY	REMARKS
1	54111-48H00-YGA	WHEEL, FRONT(17M/CXMT3.00) (BLACK)	1	
2	54731-48H00-000	SPACER, FRONT HUB BEARING	1	
3	54742-12FH0-000	SEAL, FRONT WHEEL BEARING	2	
4	08123-63027-000	BEARING	2	
5	43130-24A00-000	VALVE ASSY, WHEEL RIM (TR412)	1	
6	55110-48H00-000	TIRE, FRONT (110/80-17M/C 57H)	1	
7	54711-48H00-000	AXLE, FRONT	1	
8	54751-48H00-000	SPACER, FRONT AXLE LH	1	
9	59221-48H00-000	DISC, FRONT BRAKE	1	
10	59421-48H00-000	BOLT, FRONT BRAKE DISC	6	
11-1	55411-22H00-000	BALANCER, WHEEL, 10G	AR	
11-2	55412-22H00-000	BALANCER, WHEEL, 20G	AR	
11-3	55413-22H00-000	BALANCER, WHEEL, 30G	AR	

FIG.49

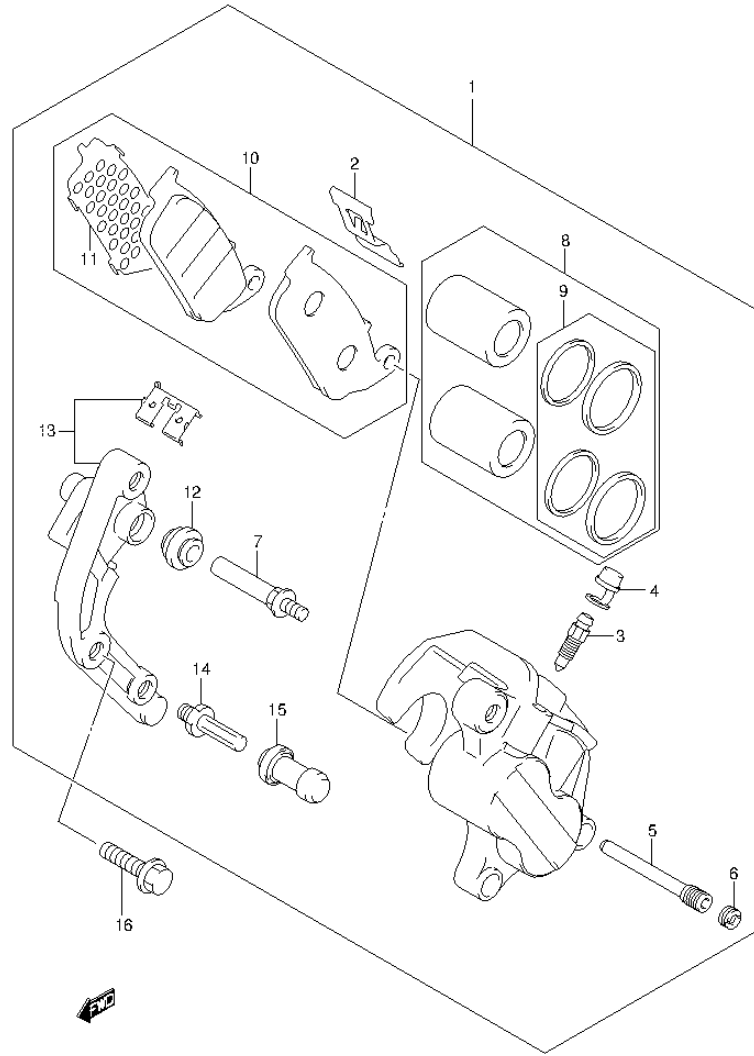

FIG.49 (1-E-15) FRONT CALIPER

REF NO.	PART NO.	DESCRIPTION	Q'TY	REMARKS
1	59300-48H10-000	CALIPER ASSY, FRONT LH	1	
2	59115-21E10-000	.SPRING, PAD	1	
3	59121-01A00-000	.BLEEDER	1	
4	59122-01A00-000	.CAP, BLEEDER	1	
5	59145-21E10-000	.PIN, HANGER	1	
6	59146-21E10-000	.PLUG, PIN	1	
7	59187-21E10-000	.PIN	1	
8	59300-48820-000	.PISTON SET	1	
9	59300-13820-000	..SEAL SET, PISTON	1	
10	59301-48811-000	.PAD SET	1	
11	59113-48H00-000	..SHIM	1	
12	59303-14500-000	.BOOT	1	
13	59350-48H00-000	.BRACKET	1	
14	59382-14500-000	.PIN	1	
15	59386-13A00-000	.BOOT	1	
16	01550-0830A-000	BOLT	2	

FIG.50

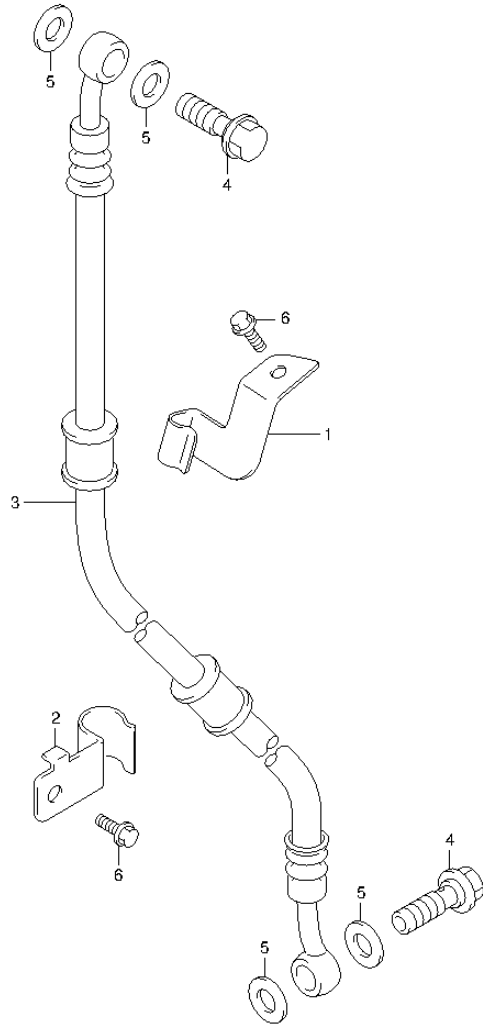

FIG.50 (1-F-2) FRONT BRAKE HOSE

REF NO.	PART NO.	DESCRIPTION	Q'TY	REMARKS
1	59261-48H00-000	CLAMP, FRONT BRAKE HOSE NO.1	1	
2	59269-48H00-000	CLAMP, FRONT BRAKE HOSE NO.2	1	
3	59480-48H00-000	HOSE, FRONT BRAKE	1	
4	59492-48H00-000	BOLT, BRAKE FLUID	2	
5	59464-48H00-000	WASHER, BRAKE FLUID	4	
6	01547-0612A-000	BOLT	2	

FIG.51

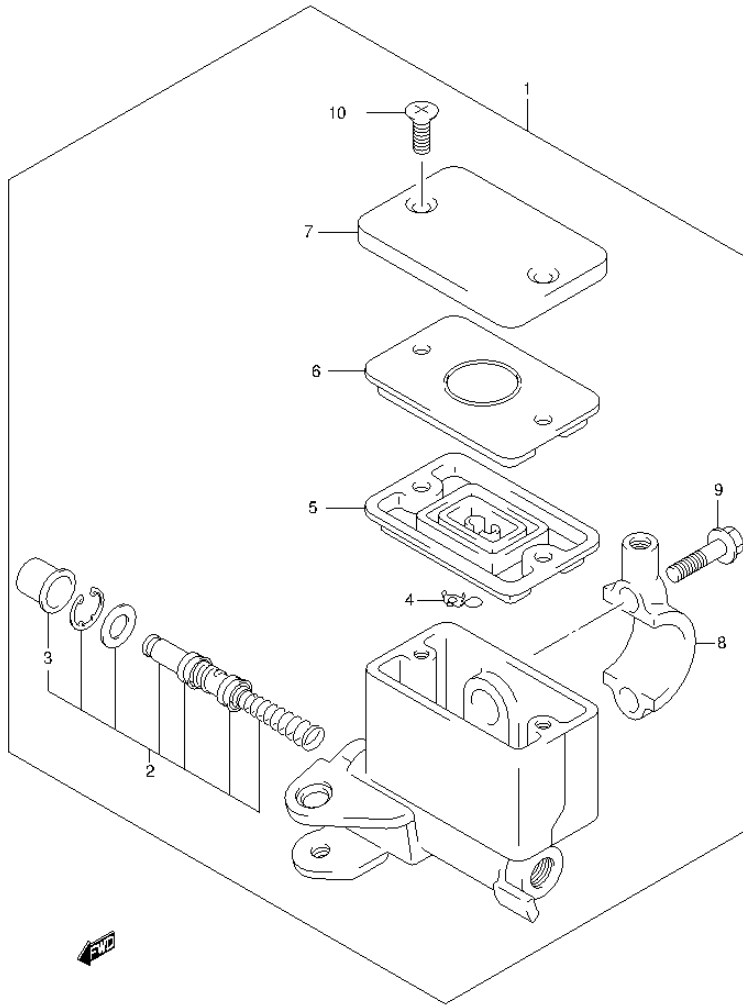

FIG.51 (1-F-3) FRONT MASTER CYLINDER

REF NO.	PART NO.	DESCRIPTION	Q'TY	REMARKS
1	59600-48H00-000	CYLINDER ASSY, FRONT MASTER	1	
2	59600-03820-000	.PISTON & CUP SET	1	
3	59666-44300-000	.BOOT	1	
4	59664-32F00-000	.PROTECTOR	1	
5	59667-49460-000	.DIAPHRAGM	1	
6	59668-41C00-000	.PLATE, DIAPHRAGM	1	
7	59669-48H30-000	.CAP	1	
8	59671-32F00-000	.HOLDER	1	
9	59675-02FA0-000	.BOLT	2	
10	69689-49300-000	.SCREW	2	

FIG.52

FIG.52 (1-F-4) REAR SWINGARM

REF NO.	PART NO.	DESCRIPTION	Q'TY	REMARKS
1	61100-48H00-YGA	SWINGARM, REAR (BLACK)	1	
2	09263-22L01-000	BEARING (22X29X30)	2	
3	61211-48H00-000	SHAFT, PIVOT	1	
4	61251-48H00-000	SPACER, PIVOT BEARING	2	
5	61262-48H00-000	COVER, PIVOT DUST	2	
6	61273-48H00-000	BUFFER, CHAIN TOUCH DEFENSE	1	
7	61282-48H00-000	SPACER, PIVOT CENTER	1	
8	09111-06072-000	BOLT (6X17.8)	2	
9	09159-14019-000	NUT	1	
10	09160-14067-000	WASHER (14.5X29X2.3)	1	
11	09160-14068-000	WASHER (14X34X1)	2	
12	61310-48H00-000	CASE, CHAIN	1	
13	09111-06065-000	BOLT (6X16)	1	
14	09139-06168-000	SCREW (6X16)	2	
15	61410-48H00-000	ADJUSTER, CHAIN	2	
16	61421-48H00-000	PLATE, CHAIN ADJUSTER GUIDE	2	
17	08319-3108A-000	NUT	2	

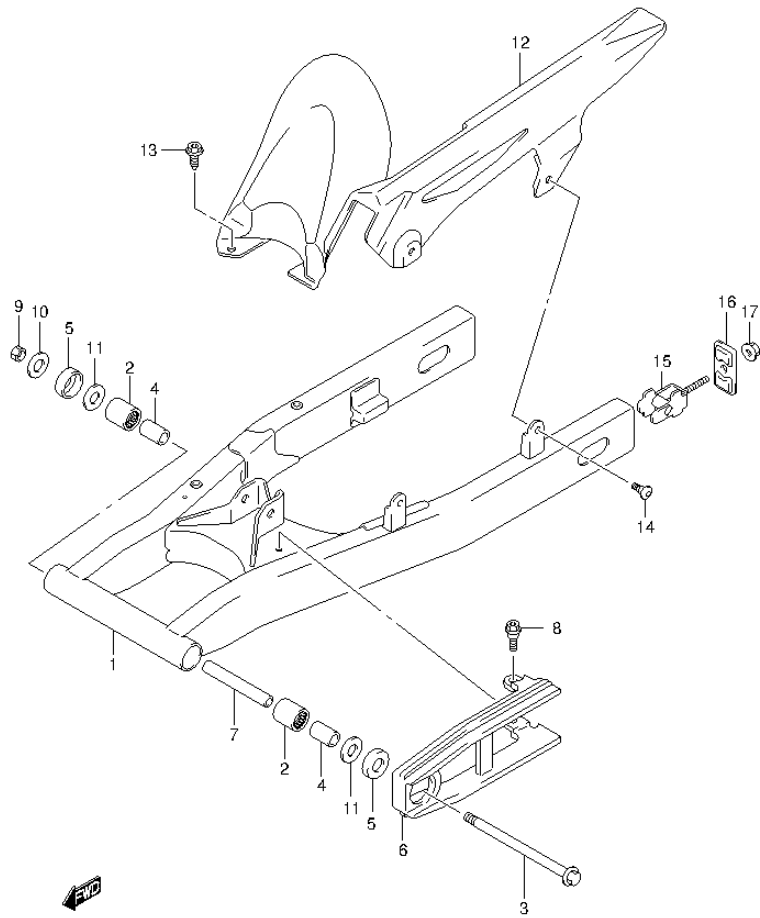

FIG.53

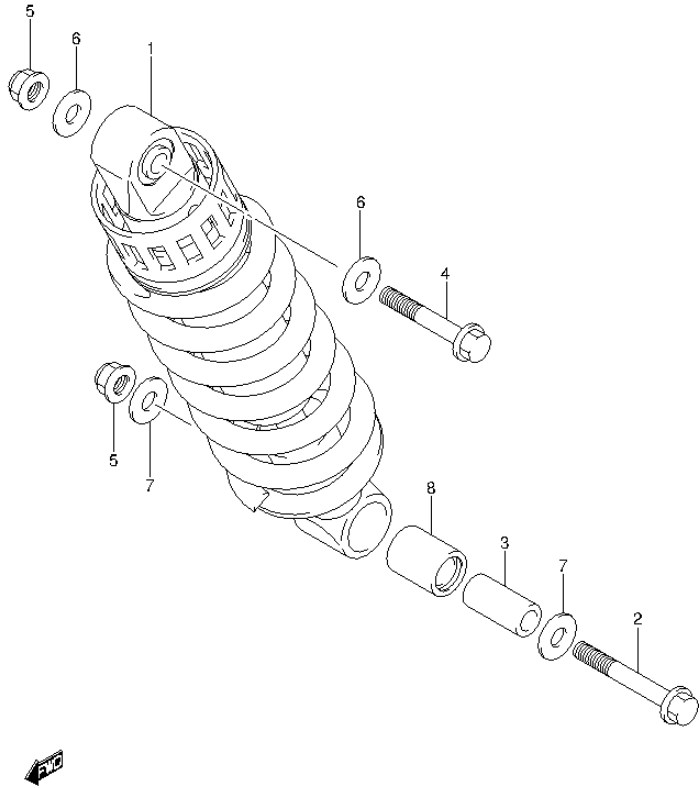

FIG.53 (1-F-5) REAR CUSHION

REF NO.	PART NO.	DESCRIPTION	Q'TY	REMARKS
1	62100-48H20-28W	ABSORBER ASSY, REAR SHOCK (WHITE)	1	
2	62313-48H00-000	BOLT, REAR SHOCK ABS LOWER	1	
3	62317-48H00-000	SPACER, REAR SHOCK ABS LOWER	1	
4	09103-10213-000	BOLT (10X52)	1	
5	09159-10115-000	NUT	2	
6	09160-10020-000	WASHER (10.5X24X1)	2	
7	09160-10093-000	WASHER (10.5X24X2.3)	2	
8	09263-17L01-000	BEARING (17X24X32)	1	

FIG.54

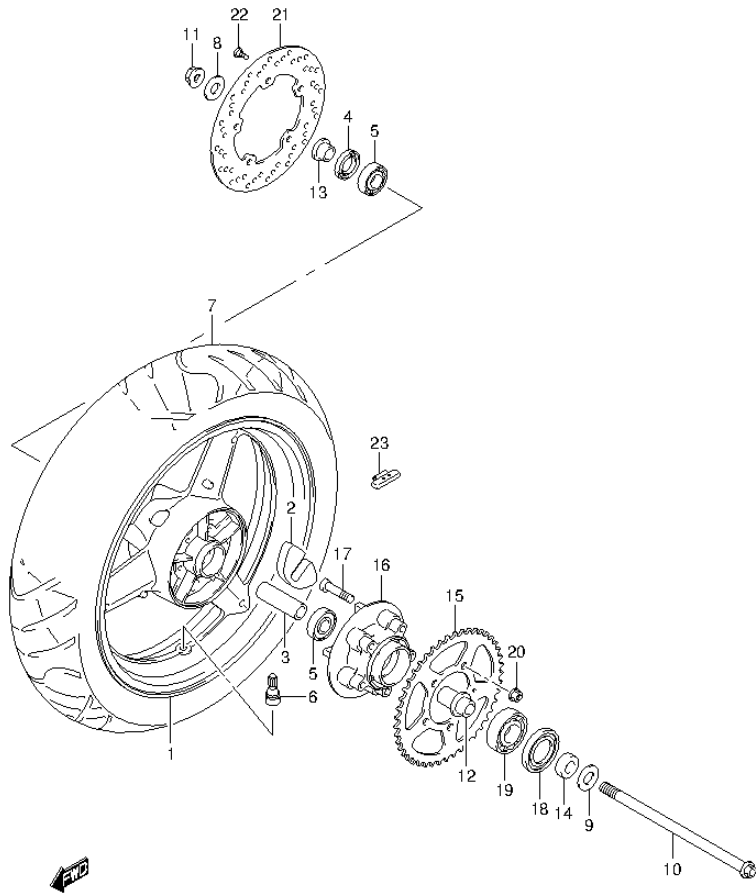

FIG.54 (1-F-6) REAR WHEEL

REF NO.	PART NO.	DESCRIPTION	Q'TY	REMARKS
1	64111-48H00-YGA	WHEEL, REAR (17M/CXMT4.00) (BLACK)	1	
2	64651-48H00-000	ABSORBER, REAR HUB SHOCK	5	
3	09180-17116-000	SPACER (17.5X25X78)	1	
4	09283-25L02-000	SEAL	1	
5	08123-63037-000	BEARING	2	
6	43130-24A00-000	VALVE ASSY, WHEEL RIM (TR412)	1	
7	65110-48H00-000	TIRE, REAR (140/70-17M/C 66H)	1	
8	61445-48H00-000	WASHER, REAR AXLE RH	1	
9	61455-48H00-000	WASHER, REAR AXLE LH	1	
10	64711-48H00-000	AXLE, REAR	1	
11	64721-48H00-000	NUT, REAR AXLE	1	
12	64733-10D00-000	RETAINER, REAR SPROCKET DRUM	1	
13	64741-48H00-000	SPACER, REAR AXLE RH	1	
14	64751-48H00-000	SPACER, REAR AXLE LH	1	
15	64511-48H10-000	SPROCKET, REAR (NT:46)	1	
16	64611-17C10-000	DRUM, REAR SPROCKET	1	
17	09119-10088-000	BOLT (10X43.5)	5	
18	09285-35L01-000	SEAL	1	
19	09262-25073-000	BEARING (25X62X17)	1	
20	08319-3110A-000	NUT	5	
21	69211-48H00-000	DISC, REAR BRAKE	1	
22	69222-48H00-000	BOLT, REAR BRAKE DISC	5	
23-1	55411-22H00-000	BALANCER, WHEEL, 10G	AR	
23-2	55412-22H00-000	BALANCER, WHEEL, 20G	AR	
23-3	55413-22H00-000	BALANCER, WHEEL, 30G	AR	

FIG.55

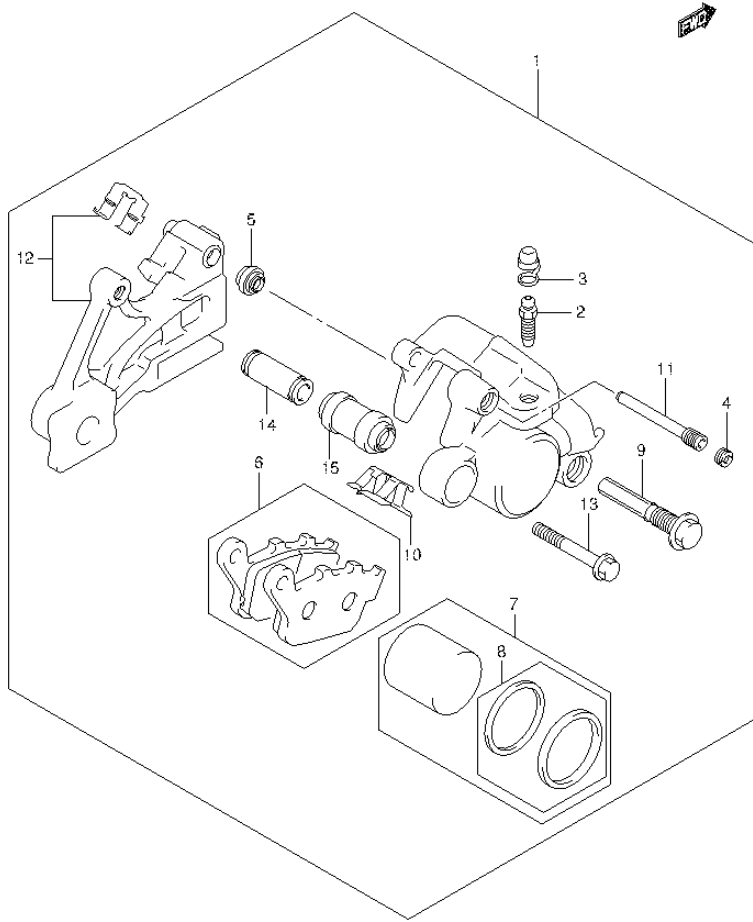

FIG.55 (1-F-7) REAR CALIPER

REF NO.	PART NO.	DESCRIPTION	Q'TY	REMARKS
1	69100-48H00-000	CALIPER ASSY, REAR	1	
2	59121-01A00-000	.BLEEDER	1	
3	59122-01A00-000	.CAP, BLEEDER	1	
4	59146-21E10-000	.PLUG, PIN	1	
5	59303-14500-000	.BOOT	1	
6	69100-48820-000	.PAD SET	1	
7	69101-44860-000	.PISTON SET	1	
8	69100-04820-000	..SEAL SET, PISTON	1	
9	69105-04F00-000	.BOLT	1	
10	69115-06G00-000	.SPRING, PAD	1	
11	69141-40F00-000	.PIN, PAD	1	
12	69150-48H00-000	.BRACKET	1	
13	69182-04F00-000	.BOLT	1	
14	69185-04F00-000	.SLEEVE	1	
15	69186-04F00-000	.BOOT, SLEEVE	1	

FIG.56

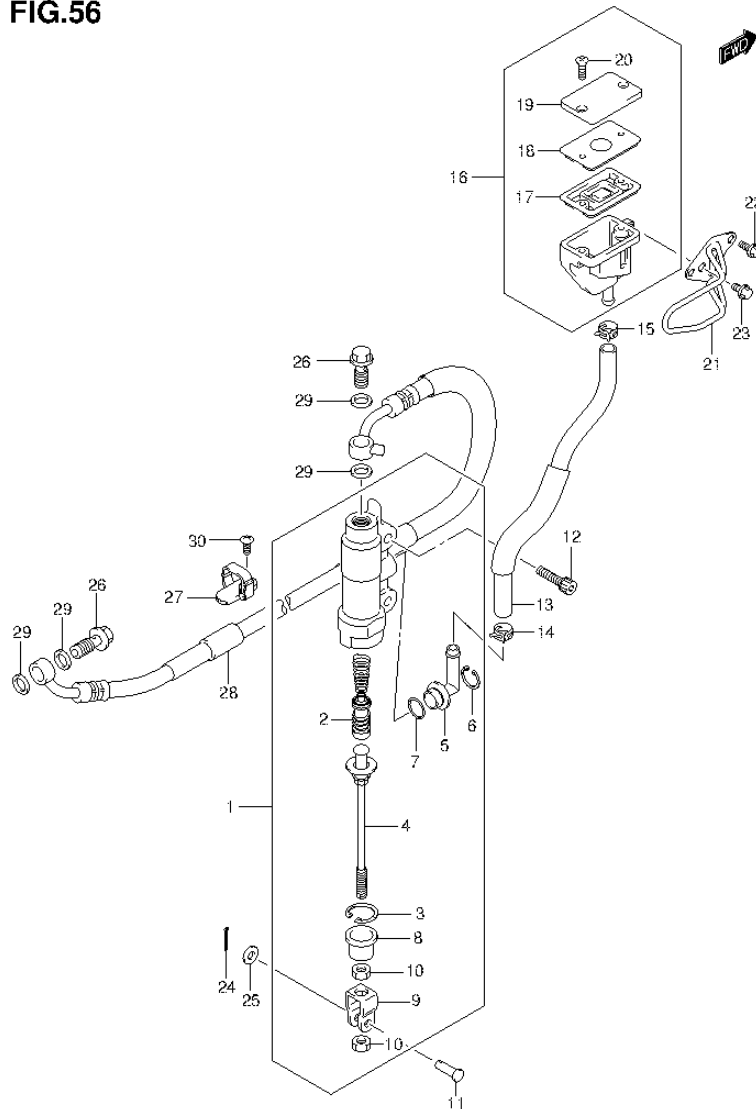

FIG.56 (1-F-8) REAR MASTER CYLINDER

REF NO.	PART NO.	DESCRIPTION	Q'TY	REMARKS
1	69600-48H00-000	CYLINDER ASSY, REAR MASTER	1	
2	69600-34810-000	.PISTON/CUP SET	1	
3	69665-47H00-000	.CIRCLIP	1	
4	69670-24A00-000	.ROD, PUSH	1	
5	69672-00B20-000	.CONNECTOR	1	
6	69674-00B20-000	.CIRCLIP	1	
7	69686-34200-000	.O RING	1	
8	69691-00A00-000	.BOOT	1	
9	69692-44H00-000	.YOKE	1	
10	69693-05A00-000	.NUT	2	
11	69697-48H00-000	PIN, REAR MASTER CYLINDER	1	
12	69698-48H00-000	BOLT, REAR MASTER CYLINDER	1	
13	69730-48H00-000	HOSE, REAR RESERVOIR TANK	1	
14	69735-48H00-000	CLIP, HOSE LOWER	1	
15	69735-48H10-000	CLIP, HOSE UPPER	1	
16	69740-48H00-000	TANK ASSY, REAR RESERVOIR	1	
17	59667-04700-000	.DIAPHRAGM	1	
18	59668-14F00-000	.PLATE	1	
19	59669-48H00-000	.CAP	1	
20	69689-48H00-000	.SCREW	2	
21	69760-48H10-000	GUARD, REAR RESERVOIR TANK	1	
22	01547-0612A-000	BOLT	1	
23	01547-0620A-000	BOLT	1	
24	04111-2015A-000	PIN	1	
25	08322-0106A-000	WASHER	1	
26	59492-48H00-000	BOLT, BRAKE FLUID	2	
27	61196-48H00-000	GUIDE, REAR BRAKE HOSE	2	
28	69480-48H00-000	HOSE, REAR BRAKE	1	
29	59464-48H00-000	WASHER, BRAKE FLUID	4	
30	02142-0616A-000	SCREW	2	

FIG.57

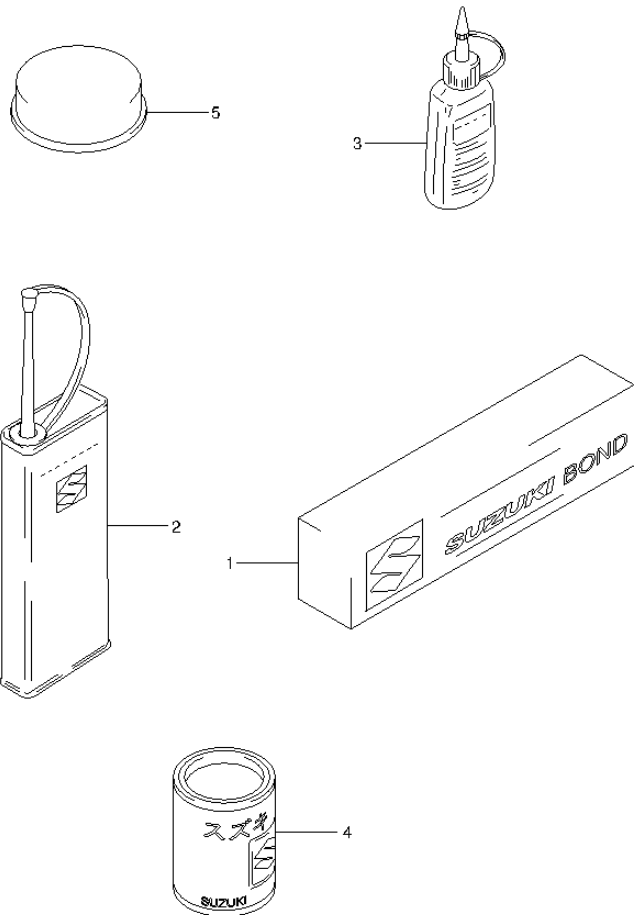

FIG.57 (1-F-9) OPTIONAL

REF NO.	PART NO.	DESCRIPTION	Q'TY	REMARKS
1	99000-31110-000	LIQUID GSKT NO.1215	1	250G
2	99000-32040-000	CEMENT, THREAD LOCK	1	200G
3-1	99000-32030-000	THREAD LOCK NO.1303B PURPL	1	50G
3-2	99000-32050-000	THREAD LOCK, SUPER (1342)	1	50G
3-3	99000-32020-000	THREAD LOCK NO.1333B RED	1	50G
3-4	99000-32110-000	THREAD LOCK, SUPER (1322)	1	50G
3-5	99000-32120-000	THREAD LOCK, SUPER (1424)	1	50G
3-6	99000-32130-000	THREAD LOCK, SUPER (1360)	1	50G
4	99000-25030-000	GREASE, SUPER	1	150G
5	99000-25110-000	GREASE, BRAKE PAD (PBC)	1	20G

FIG.58

FIG.58 (1-F-10) CENTER STAND SET (OPTIONAL)

REF NO.	PART NO.	DESCRIPTION	Q'TY	REMARKS
1	42100-48812-000	STAND SET, CENTER	1	

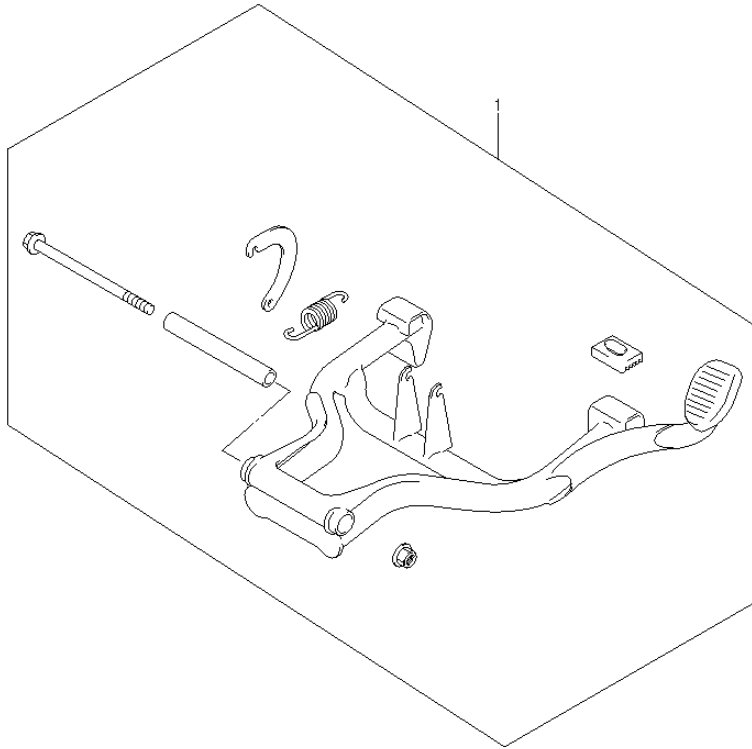

FIG.59

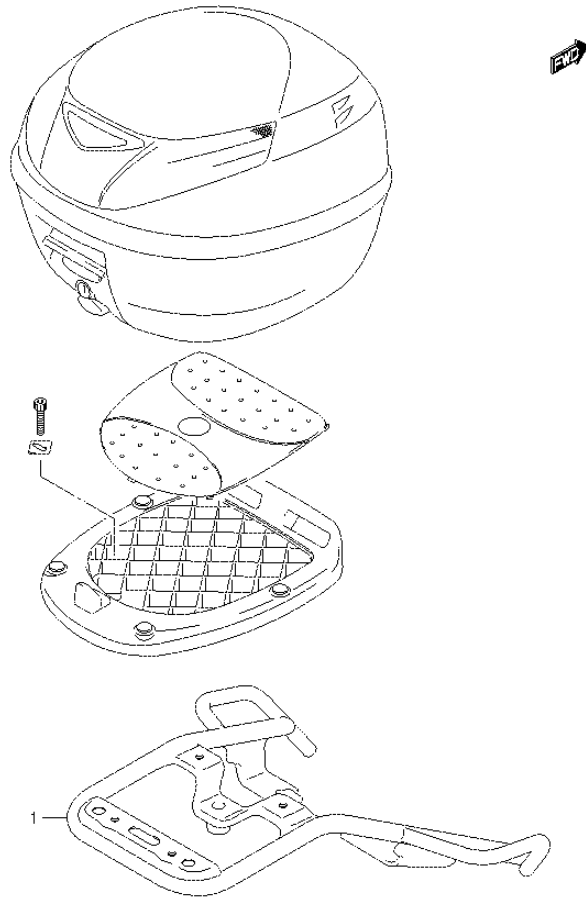

FIG.59 (1-F-11) REAR CARRIER SET (OPTIONAL)

REF NO.	PART NO.	DESCRIPTION	Q'TY	REMARKS
1	46100-48851-000	CARRIER SET, REAR	1	

PART NO.	FIG.NO.-REF.NO.	PART NO.	FIG.NO.-REF.NO.	PART NO.	FIG.NO.-REF.NO.	
10000			6-11-2	13605-02F00-000	11-14	
		12228-17E00-0G0	3-13-4	13606-47A00-000	11-6	
			6-11-3	13650-49X00-000	17-40	
		12228-17E00-0H0	3-13-5	13650-52G00-000	12-19	
			6-11-4	13651-48H00-000	17-41	
	11100-48H00-000	1-1	12228-17E00-0J0	3-13-6	13655-77E00-000	12-20
	11141-48H00-000	1-4		6-11-5	13679-37H00-000	11-10
	11171-48H00-000	1-10	12228-17E00-0K0	3-13-7	13681-39F00-175	11-8
	11173-48H00-000	1-11		6-11-6	13697-48H00-000	11-17
	11174-48H00-000	1-12	12228-17E00-0L0	3-13-8	13700-48H00-000	12-1
	11177-48H00-000	1-13		6-11-7	13740-48H00-000	12-3
	11181-48H00-000	1-14	12229-48H00-0A0	8-2-1	13746-48H00-000	12-2
11191-27E60-000	1-16	12229-48H00-0B0	8-2-2		12-4	
11210-48H01-0F0	2-1	12229-48H00-0C0	8-2-3	13780-48H00-000	12-6	
11241-48H00-000	2-2	12229-48H00-0D0	8-2-4	13826-48H00-000	12-7	
11300-48870-000	3-1	12229-48H10-0A0	6-12-1	13853-48H00-000	12-9	
11313-48H00-000	3-22	12229-48H10-0B0	6-12-2	13878-48H00-000	12-11	
11317-48H00-000	3-23	12229-48H10-0C0	6-12-3	13891-48H00-000	12-5	
11318-48H00-000	3-25	12229-48H10-0D0	6-12-4	14100-48H00-000	13-1	
11329-48H00-000	3-20	12600-48830-000	7-2	14181-46E20-000	13-2	
11330-48H00-000	3-26	12611-48H00-000	7-1	14305-48H00-000	13-3	
11340-48H00-000	4-1	12650-48H00-000	8-1	14306-48H01-000	13-4	
11351-48H00-000	4-8	12666-48H00-000	8-3	14459-48H00-000	13-5	
11352-48H00-000	4-12	12710-48H00-000	9-1	14469-48H00-000	13-6	
11360-48H00-000	4-16	12741-48H00-000	9-14	14730-48H00-000	13-31	
11371-48H00-000	4-18	12760-48H00-000	10-1	14750-48H00-000	13-7	
11390-48H00-000	3-18	12771-48H00-000	10-2	14760-48H00-000	13-8	
11482-48H00-000	4-3	12810-48H00-000	10-3	14770-48H00-000	13-23	
11483-48H00-000	4-9	12830-02A10-000	10-5	14771-38F10-000	13-9	
11489-48H00-000	5-1	12837-48H00-000	10-6	14781-48H00-000	13-30	
11511-48H00-000	5-2	12840-20H10-000	9-2	14790-48H00-YYK	13-28	
11971-48H00-000	4-2	12842-49220-000	9-3	14795-10FA0-000	13-10	
11972-48H00-000	4-6	12843-27A10-000	9-4	15100-48H00-000	14-1	
12100-48H00-050	6-20	12861-48H00-000	9-5	15111-18H00-000	14-2	
12111-48H00-0F0	6-1	12911-20H10-000	9-7	15112-05H00-000	14-3	
12140-48H00-000	6-2	12912-20H10-000	9-8	15113-05H00-000	14-4	
12151-48H00-000	6-3	12920-48H00-000	9-9	15113-35F00-000	14-5	
12160-48H00-000	6-5	12931-27A30-000	9-10	15114-05H01-000	14-6	
12163-35F00-000	6-6	12932-27A10-000	9-11	15115-05H01-000	14-7	
12164-39F00-0A0	6-8-1	12933-81410-000	9-12	15116-10F00-000	14-8	
12164-39F00-0B0	6-8-2	13110-48H00-000	1-21	15117-05H00-000	14-9	
12164-39F00-0C0	6-8-3	13170-48H00-000	1-22	15118-18H00-000	14-10	
12164-39F00-0DD	6-8-4	13268-48700-000	11-5	15201-48H00-000	14-17	
12200-48830-000	6-9	13279-13G10-000	11-4	15246-18H01-000	14-11	
12228-17E00-0E0	3-12	13295-29900-000	11-7	15420-05H00-000	14-12	
	3-13-1	13311-48H00-000	11-13	15426-48H00-000	14-13	
	3-13-2	13400-48H10-000	11-1	15581-48H00-000	14-14	
	6-10	13580-48H00-000	11-12	15582-18H00-000	14-15	
	6-11-1	13602-05A40-000	11-11	15610-48H00-000	14-16	
12228-17E00-0F0	3-13-3	13602-06148-000	11-16	15625-29G10-000	12-18	

PART NO.	FIG.NO.-REF.NO.	PART NO.	FIG.NO.-REF.NO.	PART NO.	FIG.NO.-REF.NO.
15630-29G20-000	12-17	18510-48H00-000	18-3	25350-48H00-000	21-13
15710-48H00-000	11-2	18531-48H00-000	18-4	25355-48H00-000	21-14
15722-29G00-000	11-3	18610-48H00-000	18-5	25380-48H02-000	21-8
15730-48H00-000	11-15	18711-48H00-000	18-6	25411-48H00-000	21-3
15810-48H00-000	14-18			25421-48H00-000	21-4
16310-48H00-000	5-6			25510-48H00-000	21-17
16321-48H00-000	5-7			25512-48H00-000	21-18
16331-48H00-000	5-8			25515-48H01-000	21-19
16400-48H00-000	5-9			25518-48H00-000	21-20
16421-48H00-000	5-10			25520-48H10-000	21-27
16422-48H00-000	5-11	21111-48H00-000	6-13	25525-48H00-000	21-28
16440-48H00-000	5-14	21112-48H00-000	6-14	25600-48H10-000	21-29
16510-48H10-000	5-16	21114-35C00-000	6-15	25617-03F20-000	21-31
16520-48H00-000	5-17	21200-48870-000	19-2	25652-48H00-000	21-30
16591-48H00-000	3-11	21252-48H00-000	19-13	25671-16H10-000	21-21
17400-48H00-000	15-1	21411-48H00-000	19-3	27510-48H10-000	20-35
17413-28C10-000	15-2	21412-48H00-000	19-4	27531-48H00-000	20-36
17415-43D00-000	15-3	21413-48H00-000	19-5	27620-48H10-000	20-38
17432-07G00-000	15-4	21441-48H00-000	19-6		
17435-12C00-000	15-5	21441-48H10-000	19-7		
17435-33400-000	15-6	21442-48H00-000	19-8		
17461-01H00-000	15-7	21451-48H00-000	19-9		
17470-02F10-000	15-8	21462-48H00-000	19-10		
17491-12C00-000	15-9	21471-48H00-000	19-11		
17662-48H00-000	17-1	21472-48H00-000	19-12		
17670-48H00-000	17-2	23110-48H00-000	19-16	31100-48H00-000	22-1
17730-48H00-000	17-37	23117-48H00-000	19-17	31132-25H00-000	22-2
17791-48H00-000	17-38	23121-48H00-000	19-18	31133-25H00-000	22-3
17800-48H00-000	16-5	23122-48H01-000	19-19	31134-25H00-000	22-4
17851-48H00-000	17-4	23271-48H00-000	19-20	31135-25H00-000	22-5
17852-48H00-000	17-5	24120-48H00-000	20-1	31153-05530-000	22-6
17853-48H00-000	17-6	24130-48H00-000	20-13	31156-25H00-000	22-7
17854-48H00-000	17-7	24221-48H00-000	20-2	31264-05530-000	22-8
17855-48H00-000	17-8	24231-48H00-000	20-3	31281-25H00-000	22-9
17856-48H00-000	17-9	24251-48H00-000	20-4	31361-05530-000	22-11
17857-48H00-000	17-10	24260-48H00-000	20-5	31361-055A0-000	22-10
17861-48H00-000	17-11	24271-48H00-000	20-8	31361-25H00-000	22-12
17863-48H00-000	17-12	24310-48H00-000	20-14	31800-48H00-000	25-1
17870-48H00-000	17-13	24313-48H00-000	20-15	31861-48H00-000	24-6
17880-48H00-000	17-14	24320-48H00-000	20-16	31861-48H10-000	24-8
17900-44810-000	17-29	24331-48H00-000	20-17	32101-48H00-000	23-1
17910-48H00-000	17-25	24341-48H00-000	20-18	32102-48H00-000	23-2
17920-48H00-000	17-27	24351-48H00-000	20-19	32491-48H00-000	23-3
17932-12C00-000	17-26	24361-48H00-000	20-20	32800-48H00-000	25-5
17981-19F00-000	17-28	24741-48H00-000	20-33	32830-48H10-000	25-6
17985-48H00-000	17-30	25211-48H00-000	21-1	32920-48H20-000	25-16
18117-14J01-000	11-9	25221-48H00-000	21-2	32925-48H00-000	25-17
18213-23H01-000	13-36	25311-48H00-000	21-5	33410-48H00-000	25-10
18450-48H00-000	18-1	25312-48H00-000	21-6	33420-48H00-000	25-11
18461-48H00-000	18-2	25341-48H00-000	21-7	33510-48H00-000	25-13

PART NO.	FIG.NO.-REF.NO.	PART NO.	FIG.NO.-REF.NO.	PART NO.	FIG.NO.-REF.NO.
09118-06097-000	16-2	09168-06025-000	15-12	09267-22001-000	20-10
09119-10088-000	54-17	09168-06L04-000	3-3	09267-25L01-000	47-9
09134-06018-000	19-22	09168-08035-000	3-4	09280-04004-000	3-19
09137-05004-000	22-14	09168-08036-000	1-7		3-21
09139-06027-000	46-38	09168-14016-000	5-4	09280-17003-000	4-7
09139-06030-000	13-11	09168-14L01-000	3-14	09280-18011-000	17-17
	13-32	09168-16010-000	5-15	09280-21008-000	20-41
	40-4	09169-06031-000	40-5	09280-23L01-000	5-18
	46-37	09180-06161-000	41-10	09280-24003-000	22-13
09139-06168-000	52-14	09180-06283-000	38-22	09280-26005-000	21-39
09139-06172-000	37-10		38-23	09280-30L01-000	1-23
09140-06023-000	19-23	09180-06331-000	13-25	09280-33004-000	4-15
09140-06031-000	21-32	09180-06364-000	16-3	09283-14L01-000	21-25
09140-18008-000	20-39	09180-06365-000	13-14	09283-25L02-000	54-4
09140-18023-000	6-16		13-34	09283-30L01-000	20-30
09140-22005-000	19-14		17-16	09285-10L01-000	19-27
09159-10115-000	53-5	09180-08L02-000	13-15	09285-35L01-000	54-18
09159-10L06-000	3-30	09180-17116-000	54-3	09289-05016-000	9-13
09159-14019-000	52-9	09181-22016-000	20-40	09320-08018-000	38-24
09160-06028-000	13-24	09181-22017-000	20-6		38-25
	17-15		20-21	09320-08068-000	13-26
09160-06077-000	1-15		20-22	09320-08082-000	13-16
	12-16		20-23		13-35
	29-17	09200-06071-000	41-23	09320-08084-000	17-18
	38-20	09202-04017-000	8-5	09320-10501-000	16-4
	38-21	09206-08011-000	1-3	09320-12L04-000	13-17
09160-06131-000	41-9	09206-13007-000	7-3	09321-06032-000	29-18
09160-06164-000	13-12	09208-08021-000	35-18	09367-08005-000	17-32
	13-33		35-28	09380-22016-000	20-7
09160-07019-000	25-3	09208-08022-000	35-9		20-24
09160-08149-000	13-13	09209-05024-000	21-38		20-25
09160-09015-000	35-8	09246-06001-000	3-15		20-26
09160-10020-000	53-6		3-16	09380-38008-000	8-6
09160-10093-000	53-7	09247-12104-000	4-13	09381-15001-000	6-4
09160-10151-000	8-9	09247-14050-000	5-5	09390-22002-000	9-16
09160-12011-000	21-33	09248-14013-000	3-17	09390-47008-000	20-11
09160-12119-000	19-29	09250-08012-000	33-3	09390-56002-000	20-31
09160-14067-000	52-10	09250-18003-000	41-11	09401-08L01-000	17-33
09160-14068-000	52-11	09259-36016-20H	4-14	09401-12L02-000	17-19
09160-14069-000	21-22	09261-03002-000	21-9	09401-14101-000	12-12
09160-14070-000	21-23	09262-22039-000	20-28	09401-15101-000	11-18
09160-15045-000	19-24	09262-25073-000	54-19		12-10
09160-18039-000	6-17	09262-25L01-000	21-10	09401-17L02-000	18-7
09160-18040-000	34-8	09263-10L01-000	19-25	09401-18101-000	11-19
09164-06006-000	15-11	09263-14L01-000	21-24	09402-25L01-000	17-20
09164-12018-000	9-6	09263-15L01-000	19-26	09402-28L01-000	17-21
09164-18012-000	6-18	09263-17050-000	20-9	09404-06206-000	21-40
09164-60001-000	8-4		20-29	09407-25401-000	30-7
09167-22029-000	19-15	09263-17L01-000	53-8	09407-25402-000	30-6
09168-06004-000	1-6	09263-22L01-000	52-2		32-3

PART NO.	FIG.NO.-REF.NO.	PART NO.	FIG.NO.-REF.NO.	PART NO.	FIG.NO.-REF.NO.
					32-7
09420-04008-000	6-19				6-19
09440-04010-000	21-41				21-41
09440-05003-000	35-19				35-19
	35-29				35-29
09440-09031-000	8-7				8-7
09443-06046-000	30-12				30-12
09443-11033-000	34-9				34-9
09448-16033-000	35-10				35-10
09471-12060-000	27-3				27-3
09471-12083-000	29-2				29-2
09471-12216-000	27-4				27-4
	29-15				29-15
09471-12226-000	28-3				28-3
	28-6				28-6
	28-10				28-10
	28-16				28-16
09481-10501-000	30-2				30-2
09481-15501-000	30-3				30-3
09481-30101-000	25-2				25-2
09482-00515-000	1-20-2				1-20-2
09482-00516-000	1-20-1				1-20-1

SUZUKI **GW250L3** PARTS CATALOGUE

SUZUKI MOTOR CORPORATION All rights reserved

No part of this document may be reproduced or transmitted in any form or by any means, electronic or mechanical, for any purpose, without the express written permission of Suzuki Motor Corporation.

SUZUKI MOTOR CORPORATION

Technical Readiness Group, Quality Administration Department
300 Takatsuka, Minami, Hamamatsu, Japan

Reprint Prohibited

SUZUKI MOTOR CORPORATION

PRINTED IN JAPAN

9900B-28090-000