

# E1 曲軸箱 CRANK CASE

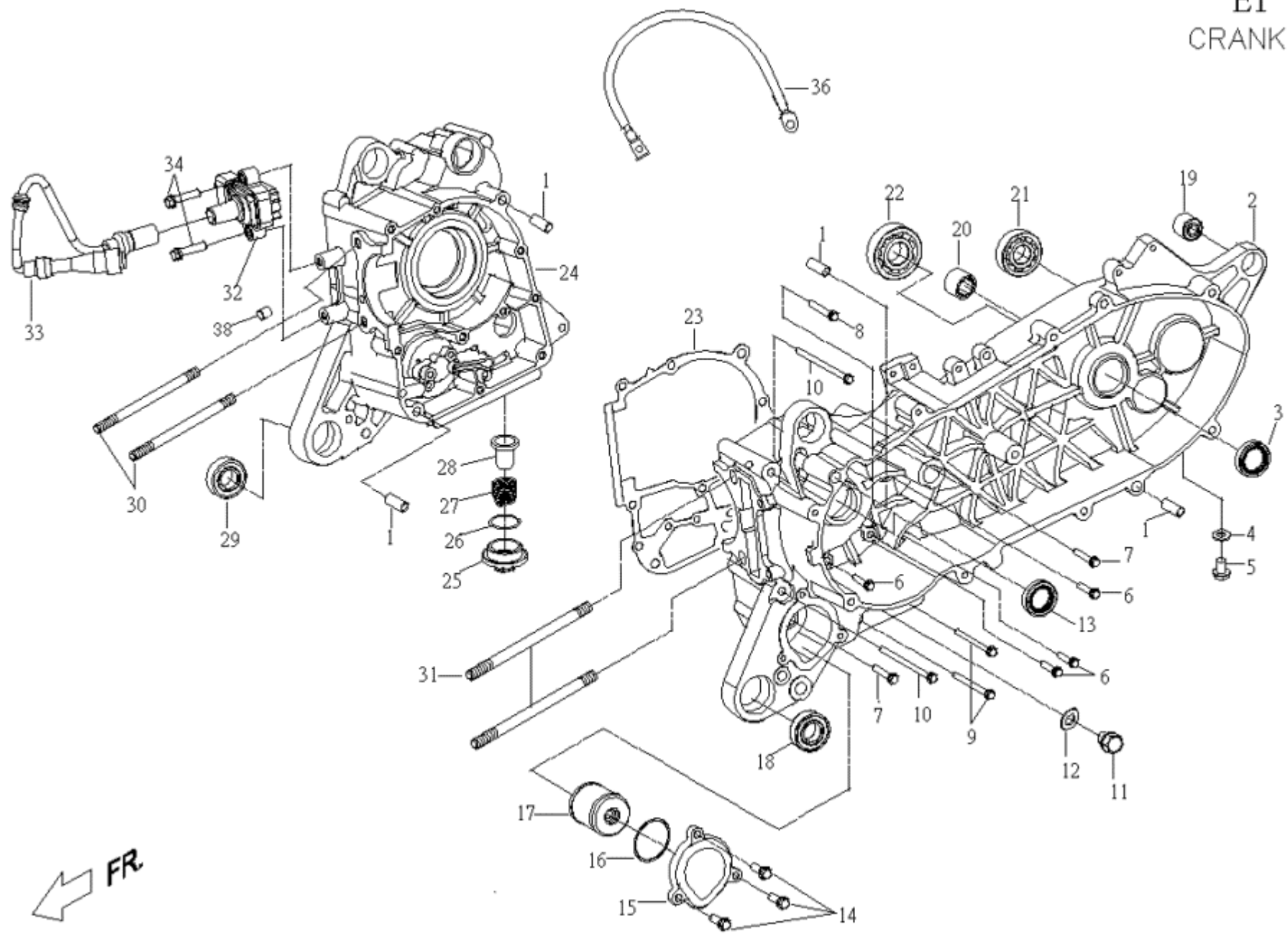

## A5-NFI-E01 E01. 曲軸箱(CRANKCASE)

NO. 項目	Part No. 零件號碼	Q'TY 數量	PART NAME 零件中文名稱	PART NAME 零件英文名稱	SPECIFICATION 規格
1	93540801400	4	定位銷	LOCK PIN	
2	A10620100000	1	左曲軸箱	CRANKCASE LEFT	
3	95572232601	1	TC油封	OIL SEAL, TC TYPE	
4	92140800001	1	平墊圈(8*1.6T)	WASHER (8*1.6T)	
5	90190801202	1	六角凸緣螺栓鍍墨綠	HEXAGON FLANGE BOLT (M8*12L)	
6	90190605501	4	六角凸緣螺栓	HEXAGON FLANGE BOLT	
7	90190606001	2	六角凸緣螺栓(M6X60L) 鍍墨綠	HEXAGON FLANGE BOLT(M6*60L)	
8	90190606500	1	六角凸緣螺栓	HEXAGON FLANGE BOLT	
9	90190608002	2	六角凸緣螺栓	HEXAGON FLANGE BLOT	
10	90190610001	2	六角凸緣螺栓-鍍G	HEXAGON FLANGE BOLT (M6*100L)	
11	90181201501	1	六角凸緣螺栓-鍍G	HEXIGON HEAD BOLT FLANGE	
12	92141200006	1	平墊圈	WASHER	
13	95572032603	1	TC形油封(SD19.8)-左螺紋	OIL SEAL TC TYPE(SD20)	
14	90190602003	3	六角凸緣螺栓M6x20mm-鍍G	HEXAGON FLANGE BOLT	
15	A10820300000	1	機油濾清蓋	OIL FILTER COVER	
16	95515200000	1	O型環	O-RING	
17	A10820400000	1	機油濾芯	ELEMENT	
18	96530600300	1	雙封深槽滾珠軸承	BALL BEARING, DOUBLE SEALED	
19	P1062020000	1	防震襯套	BUSH, QUAKEPROOF	
20	96550152300	1	滾針軸承	NEEDLE BEARING	
21	96510620301	1	滾珠軸承 6203 C3	BALL BEARING	
22	96510622200	1	深槽滾珠軸承	DEEP GROOVE BALL BEARING	
23	A10610400000	1	曲軸箱墊片	Crankcase Gasket	
24	A10610000000S	1	AF右曲軸箱組合(售服)	CRANKCASE, RH	
25	C1062240000	1	濾油網蓋	OIL STRAINER COVER	
26	95513100000	1	O形環	O RING	
27	C1062190000	1	壓縮彈簧	COMPRESSION SPRING	
28	G1062180000	1	濾油網	OIL STRAINER	
29	96530600300	1	雙封深槽滾珠軸承	BALL BEARING, DOUBLE SEALED	
30	90170813900	2	雙頭螺栓	Stud Bolt	
31	90170814600	2	雙頭螺栓	Stud Bolt	
32	AF5846100000	1	點火線圈本體組合	IGNITION COIL	
33	AF5846200000	1	點火線圈帽蓋組合	COIL CAP COMP.	
34	90190602701	1	六角凸緣螺栓鍍墨綠	HEXAGON FLANGE BOLT (M6*27L)	
36	A12410310000	1	起動馬達接地線	STARTED MOTOR LINE	
38	A10610800000	1	注油塞	PLUG OIL	

E2 左邊蓋  
LH SIDE COVER

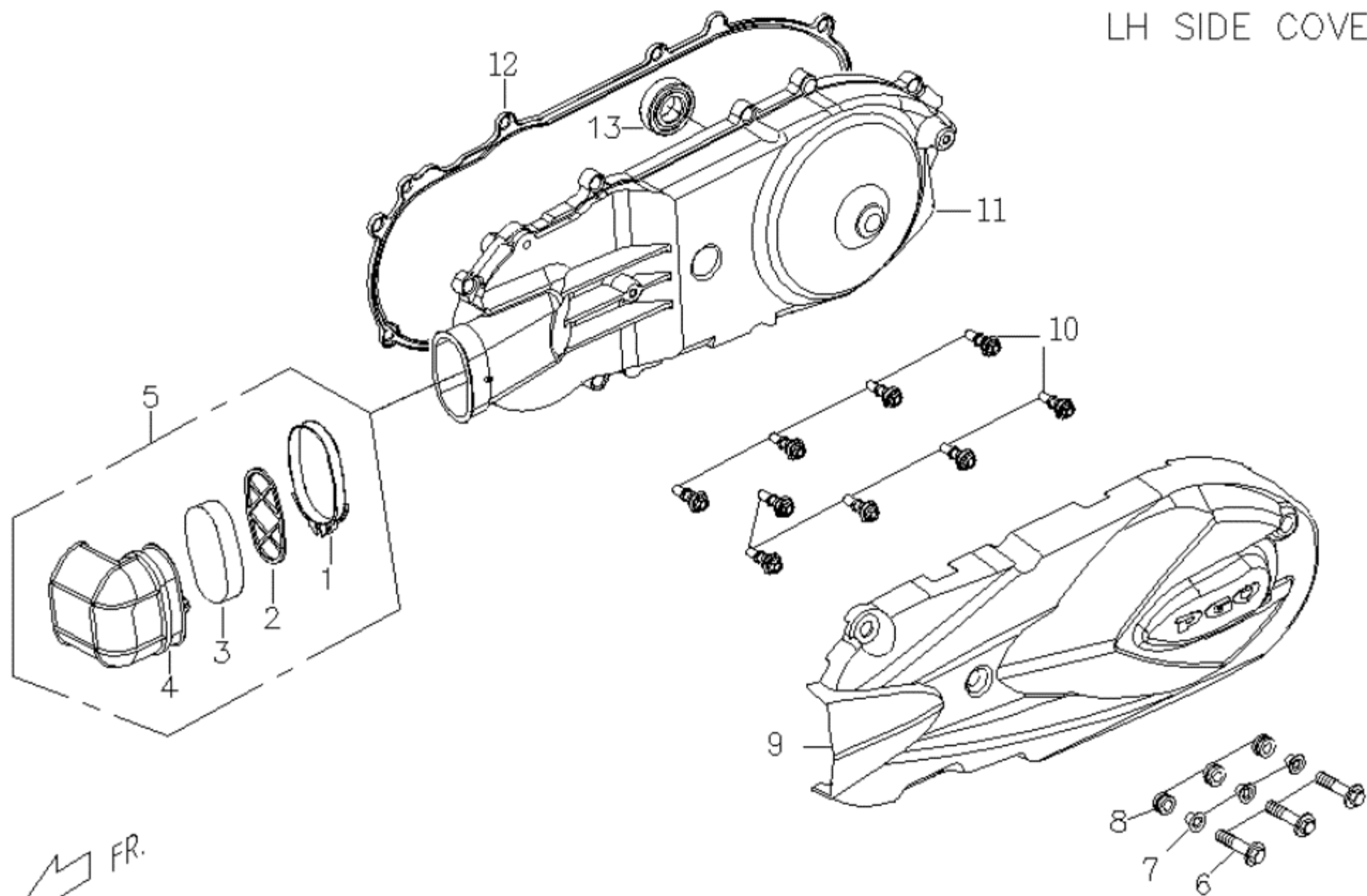

FR. ←

## A5-NFI-E02 E02. 左邊蓋(LH SIDE COVER)

NO. 項目	Part No. 零件號碼	Q'TY 數量	PART NAME 零件中文名稱	PART NAME 零件英文名稱	SPECIFICATION 規格
1	C1706280000	1	管夾	CLAMP	
2	C1063110000	1	固定板	FIXING PLATE	
3	C1063092000	1	過濾棉	SPONGE,BREATHER PIPE	
4	BF0630300000	1	通風管	BREATHER PIPE	
5	BF0631000000	1	通風管組合	BREATHER PIPE COMP	
6	90190602003	3	六角凸緣螺栓M6x20mm-鍍G	HEXAGON FLANGE BOLT	
7	A17060200000	3	內襯管	HOSE CLAMP	
8	92270800400	3	索環(8D*15D*2.5F)	RUBBER BUSH	
9	A10631720000	1	左邊蓋飾蓋組合	SOUNDPROFF COVER	
10	A17060010000	9	特殊螺栓組合	SPECIAL SCREW	
11	A10630110000	1	左邊蓋	LH., SIDE COVER	
12	A10630200000	1	左邊蓋襯墊	GASKET LEFT COVER	
13	96530600400	1	雙封深槽滾珠軸承	DEEP GROOVE BALL BEAG. TWO SEAL	

# E3 汽缸頭、汽缸蓋 CYLINDER HEAD, CYLINDER HEAD COVER

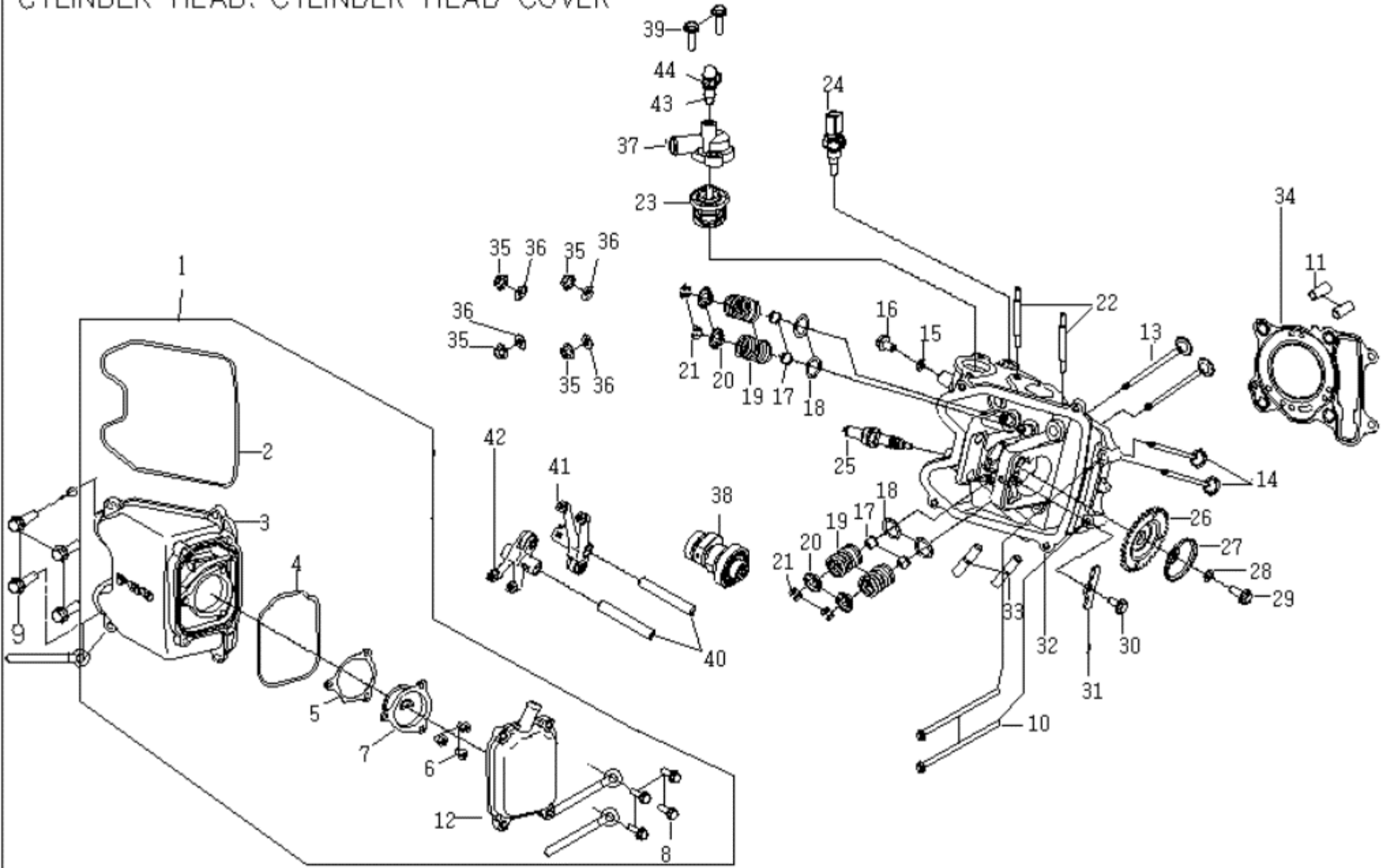

## A5-NFI-E03 E03. 汽缸頭(CYLINDER HEAD)

NO. 項目	Part No. 零件號碼	Q'TY 數量	PART NAME 零件中文名稱	PART NAME 零件英文名稱	SPECIFICATION 規格
1	A10711000000	1	汽缸頭蓋組合	CYLINDER HEAD COVER ASY.	
2	A10711200000	1	汽缸頭蓋襯墊	PACKING,CYL HEAD COVER	
3	A10711100000	1	汽缸頭蓋	Head Cover	
4	A10715600000	1	油氣分離蓋襯墊	Packing, Cyl. PCV Cover	
5	A10715700000	1	油氣通氣板墊片	oil purge plate Plain Washer	
6	90050501001	3	十字槽圓頭機器螺釘(M5*10L)	CR ROUND HD MACHINE SCREW	
7	F30715420000	1	油氣通氣板	oil purge plate	
8	90190502000	4	六角凸緣螺栓	HEXAGON FLANGE BOLT	
9	90210602000	4	六角承窩螺栓	HEXAGON SCOKET SCREW	
10	90190610001	2	六角凸緣螺栓-鍍G	HEXAGON FLANGE BOLT (M6*100L)	
11	93541001401	2	定位銷(10*14)	LOCK PIN(10*14)	
12	A10715300000	1	油氣分離蓋	CYL., Head Cover	
13	A50713000000	2	進氣閥	Valve Inlet	
14	A50712000000	2	排氣閥	Valve Exhaust	
15	92140600011	1	平墊圈	WASHER	
16	90190601207	1	六角凸緣螺栓鍍G	HEXAGON FLANGE BOLT(M6*1.0P*12L)	
17	A10714500000	4	閥門油封	Seal Valve Stem	
18	A10714700000	4	閥門墊圈	WASHER, Valve	
19	A50714100000	4	閥彈簧	VALVE SPRING	
20	A10714400000	4	閥門彈簧承盤	RETAINER VALVE SPRING	

## A5-NFI-E03 E03. 汽缸頭(CYLINDER HEAD)

NO. 項目	Part No. 零件號碼	Q'TY 數量	PART NAME 零件中文名稱	PART NAME 零件英文名稱	SPECIFICATION 規格
21	A10714300000	4	閘門栓	COTTER VALVE	
22	90170606300	2	雙頭螺栓	STUD BOLT	
23	A10230100000	1	節溫控制器	Thermostat	
24	A10230500000	1	引擎溫度感知器(水溫)	Temperature sensor	
25	F32220000001	1	火星塞(CR7E)	Spark Plug	
26	F30730110000	1	凸輪軸鏈輪	CAMSHAET SPROCKET	
27	F3071550000	1	旋轉盤	ROTATING DISC	
28	92140800012	1	平墊圈(8.4D*24D*1.8T)-G	PLANE WASHER	
29	90190801800	1	六角凸緣螺栓(M8*18L)	HEXAGON FLANGE BOLT	
30	90190601207	1	六角凸緣螺栓鍍G	HEXAGON FLANGE BOLT(M6*1.0P*12L)	
31	A10730610000	1	凸輪軸固定板	Retainer, Cam Shaft	
32	A50710120000	1	汽缸頭	HEAD COMP. ,CYLINDER	
33	90170804000	2	雙頭螺栓	STUD BOLT	
34	A50710700000	1	汽缸頭墊片	Gasket, Cyl. Head	
35	92040800000	4	六角凸緣螺帽(M8)鍍鋅(鍍)白色	HEXAGON FLANGE NUT	
36	92140600019	4	平墊圈	PLAIN WASHER	
37	A10230200000	1	節溫器蓋	COVER.THERMOSTAT	
38	A10730000001	1	凸輪軸總成(TPI軸承)	CAM SHAFT ASSY	
39	90190602003	2	六角凸緣螺栓M6x20mm-鍍G	HEXAGON FLANGE BOLT	
40	A10720500000	2	搖臂軸	SHAFT.ROCKER ARM	
41	A50720300000	1	進氣閘門搖臂組合	In. Valve Rocker Arm Comp.	
42	A10720400000	1	排氣閘門搖臂組合	Ex. Valve Rocker Arm Comp.	
43	92140600011	1	平墊圈	WASHER	
44	F70230600000	1	放氣螺絲組合	BLEEDER ASSY	
45	A50710030020	1	汽缸頭組合	COYLY., HEAD COMP	NO.13+14+17+18+19+20+21

# E4 汽缸、活塞、曲柄軸總成

CYLINDER, PISTON, CRANKSHAFT

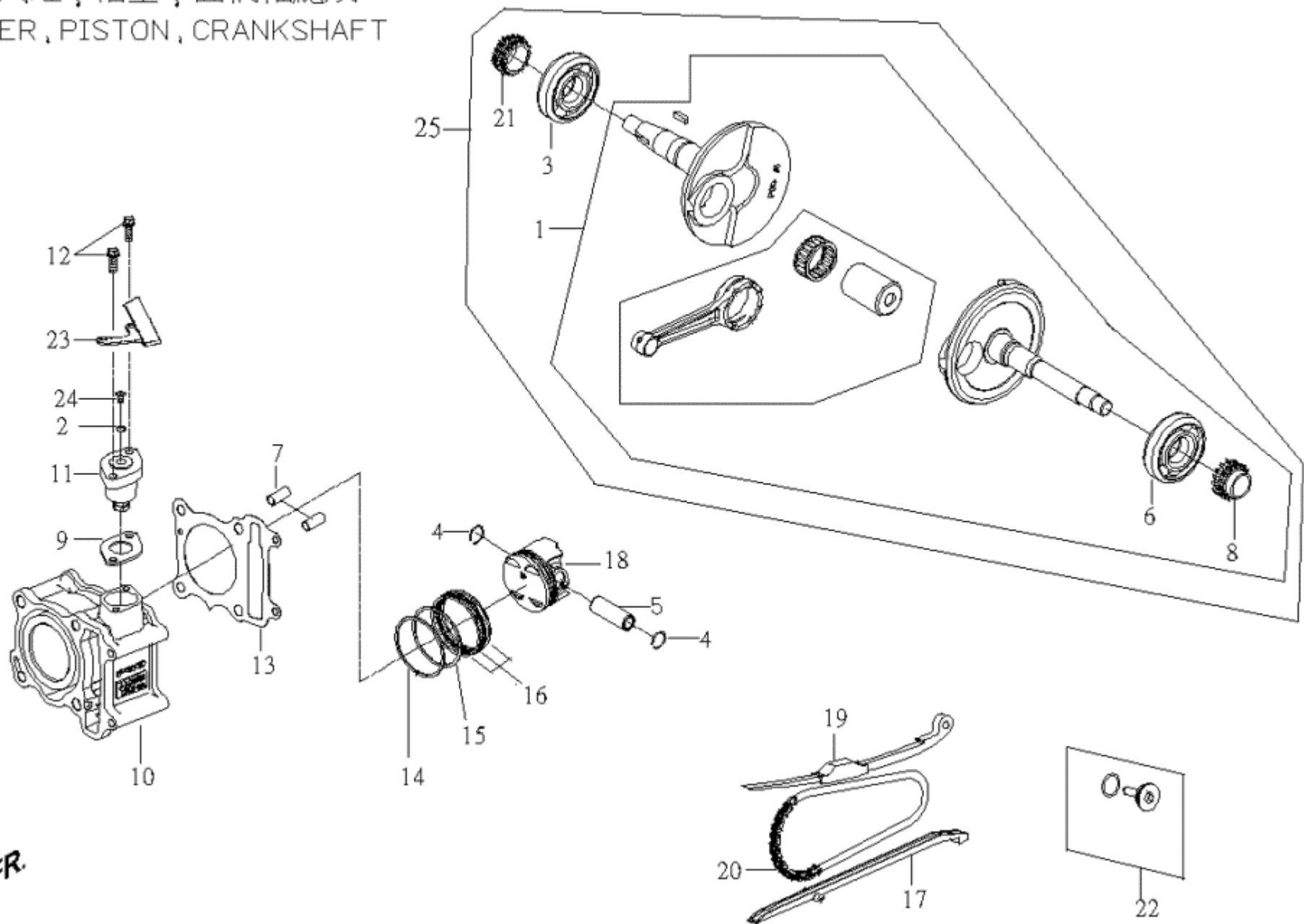

## A5-NFI-E04 E04. 曲軸(CRANKSHAFT)

NO. 項目	Part No. 零件號碼	Q'TY 數量	PART NAME 零件中文名稱	PART NAME 零件英文名稱	SPECIFICATION 規格
1	A506F5000000	1	曲柄軸總成	CRANK SHAFT ASSY.	
2	95511000002	1	O形環	O-RING	
3	C70611000000	1	滾珠軸承(特殊)	ROLLER BEARING	
4	G1067151000	2	活塞銷夾	CLIP, PISTON PIN	
5	C50671110000	1	活塞銷	PISTON PIN	
6	C70621000000	1	滾珠軸承(特殊)	ROLLER BEARING	
7	93541001401	2	定位銷(10*14)	LOCK PIN(10*14)	
8	C5066130000	1	時規鏈輪	TIMING SPROCKET	
9	A10724800000	1	鏈條調整器墊片	Gasket, Chain Adjuster	
10	A50640100000	1	汽缸	Cylinder	
11	A10725000000	1	鏈條調整器組合	CHAIN ADJUSTER COMP.	
12	90190602003	2	六角凸緣螺栓M6x20mm-鍍G	HEXAGON FLANGE BOLT	
13	A10641100000	1	汽缸墊片	GASKET, CYLINDER	
14	A50673100000	1	活塞環(1)	Piston Ring (Top)	
15	A50673200000	1	活塞環(2)	Piston Ring Second	
16	A50674000000	1	刮油環組合	OIL SCRAPER RING COMP.	
17	C10724700001	1	鏈條導件	GUIDE COMP.,CAM CHAIN	
18	A50670100000	1	活塞(O57.4)	PISTON	
19	A10724400000	1	鏈條拉力桿	Tensioner, Cam Chain	
20	F3072460000	1	凸輪軸鏈條	CAM CHAIN	
21	A10661400000	1	機油泵鏈輪	Oil Pump Sprocket	
22	C1072490000	1	拉力桿螺絲組合	SCREW ASSY, TIMING CHAIN TENSIONER	
23	A52630600000	1	怠速控制器托架	ISC system	
24	90070600600	1	十字槽扁圓頭機器螺釘	CR TRUSS HEAD TAPPING SCREW	
25	A50665010000	1	曲柄軸總成	CRANK SHAFT ASSY.	

# E5 右曲軸箱蓋 RIGHT CRANKCASE COVER

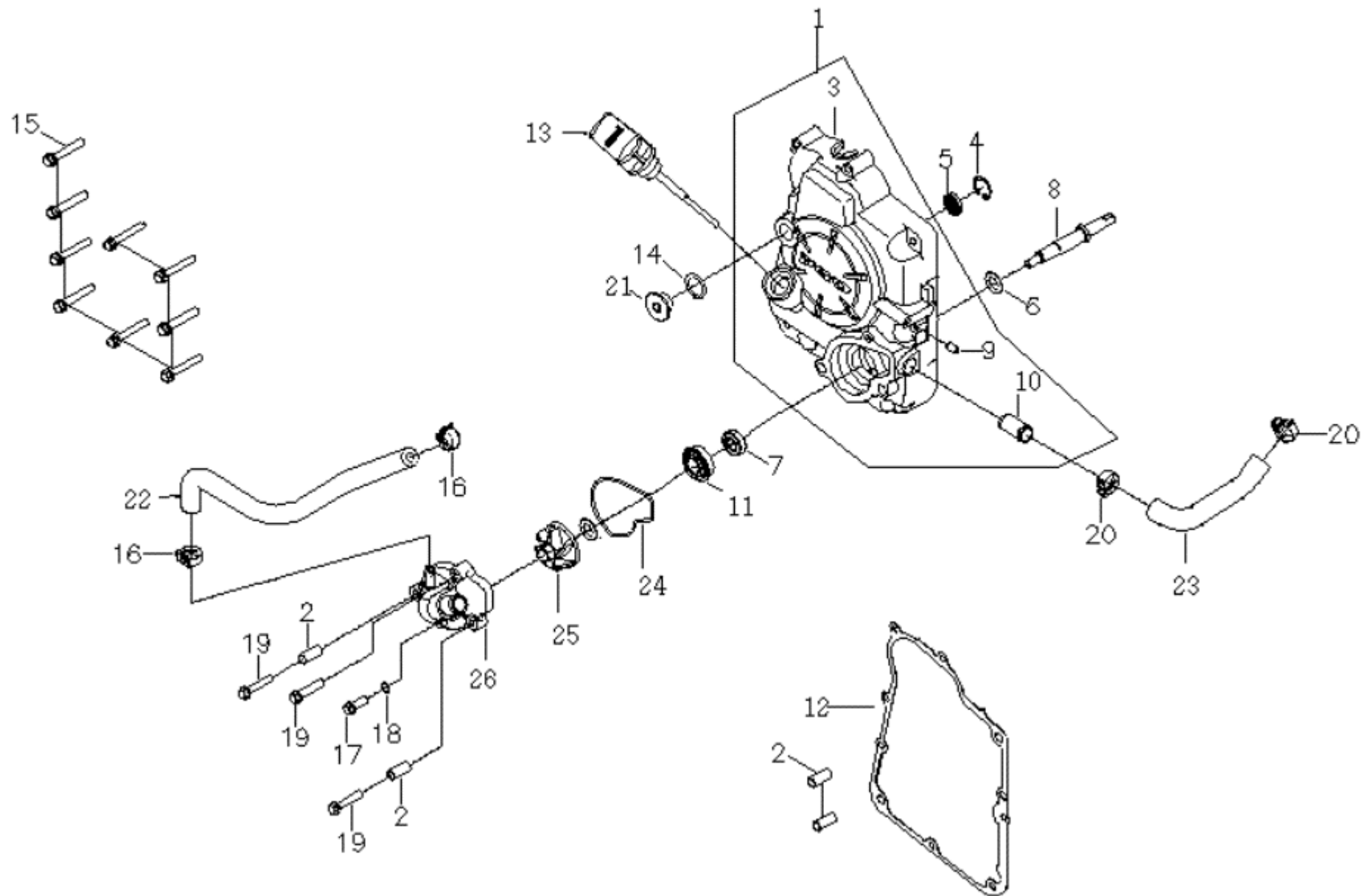

## A5-NFI-E05 E05. 右曲軸箱(RIGHT CRANKCASE COVER)

NO. 項目	Part No. 零件號碼	Q'TY 數量	PART NAME 零件中文名稱	PART NAME 零件英文名稱	SPECIFICATION 規格
1	A106S0007V00	1	右曲軸箱蓋組合(動力銀) 售服	CRANKCASE COVER CORP ,RH ,PLAIN	
2	93540801400	4	定位銷	LOCK PIN	
3	A10680117V00	1	右曲軸箱蓋(動力銀)	COVER, R. CRANKCASE	
4	92162000000	1	C型扣環(孔用)	RETAINING RING C TYPE	
5	95571020500	1	TC 形油封	Oil Sealtc Type	
6	92141200014	1	平墊圈(12.1D*20D*1T)	PLANE WAHER	
7	95581224600	1	SC型油封(12*24*6)	SC OIL SEAL	
8	A10210200000	1	水泵軸	PUMP SHAFT	
9	G1061070000	1	油塞	OIL PLUG	
10	A10640300000	1	入水管塞	PLUG,WATER	
11	F70210500000	1	機械軸封	MECHANICAL SEAL	
12	A10680200000	1	右曲軸箱蓋墊片	Gasket Rh. CrankCase Cover	
13	A10681110000	1	機油尺組合	GAUGE.,OIL LEVEL COMP.	
14	95511600002	1	O型環(15.8D*2.4)	O Ring	
15	90190604001	1	六角凸緣螺栓	HEXAGON FLANGE BOLT (M6*40L)	
16	A17060300000	2	快拆式管束(O13.5)	HOSE CLIP	
17	90190501201	1	六角凸緣螺栓	HEXAGON FLANGE BOLT (M5*12L)	
18	92140500018	1	平墊圈(5.3D*9D*t1)鋁	WASHER. FLAT	
19	90190603001	3	六角凸緣螺栓(M6*30L)-鍍G	HEXAGON FLANGE BOLT (M6*30L)	
20	A17060300002	2	快拆式管束(O20)	HOSE CLIP	
21	F70680410000	1	正時視窗蓋	Cap Tappet Adjusting Hole	
22	A10210800000	1	進水管(2)-水泵蓋至汽缸頭	PIPE(2)	
23	A15010100000	2	水泵出水管(水泵至汽缸)	WATER PUMP OUTLET HOSE	
24	A10210600000	1	水泵蓋襯墊	PACKING,WATER PUMP COVER	
25	A10210300000	1	水泵驅動葉輪	IMPELLER	
26	A10210406D00	1	水泵蓋(霧面黑)	COVER,WATER PUMP	

# E6 噴射系統 INJECTION SYSTEM

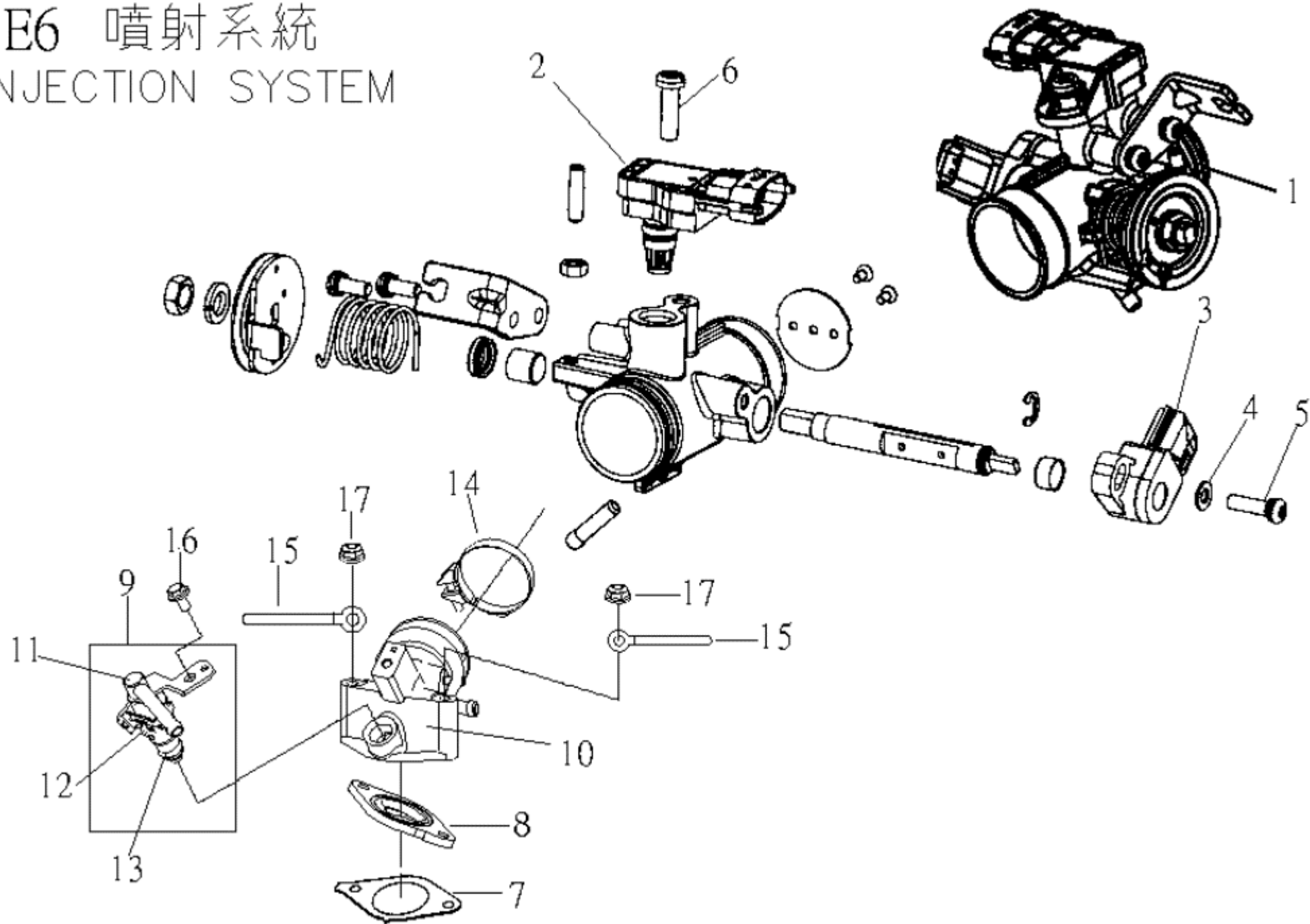

## A5-NFI-E06 E06. 噴射系統(INJECTION)

NO. 項目	Part No. 零件號碼	Q'TY 數量	PART NAME 零件中文名稱	PART NAME 零件英文名稱	SPECIFICATION 規格
1	A52630200000	1	節流閥本體組合	THROTTLE BODY	
2	J32630300000	1	壓力/溫度感測器	PRESSURE/TEMPERTURE SENSOR	
3	F72630400000	1	閥門位置感測器	THROTTLE POSITION SENSOR	
4	C05630T35A	1	墊片	GASKET	
5	W11350TF7B	1	螺絲	SCREW	
6	W11300TF7A	1	螺絲	SCREW	
7	A12613200000	1	絕緣板墊片	Insulator Carb. Gasket	
8	A12613000000	1	化油器絕緣板組合	INSULATOR COMP., CARB	
9	A12612000000	1	噴油器組合	INJECTOR ASSY.	
10	A12610100001	1	進氣歧管	INTAKE MAINFOLD	
11	A12612200000	1	噴嘴帽蓋	INJECTOR CAP	
12	6002ER1003	1	O型環(7.52Dx3.51)	O-Ring(7.52Dx3.51)	
13	1280210816	1	O型環(8.3Dx3.05)	O-Ring(8.3Dx3.05)	
14	A12610600000	1	管束	CLAMP	
15	ES706020000	2	導線夾	WIRE CLIP	
16	90190601001	1	六角凸緣螺栓(M6*10L)	HEXAGEON FLANGE BOLT(M6*10L)	
17	92040600000	2	六角凸緣螺帽(M6*1.0P)	HEXAGON FLANGE NUT (M6*1.0P)	



## A5-NFI-E07 E07. CVT傳動(DRIVEN PULLEY)

NO. 項目	Part No. 零件號碼	Q'TY 數量	PART NAME 零件中文名稱	PART NAME 零件英文名稱	SPECIFICATION 規格
1	A1123700000	1	被驅動面皮帶輪組合	BELT PULLEY COMP., DRIVEN FACE	
2	P11234100001	1	特殊螺帽	NUT,SPECIAL	
3	A11236000000	1	驅動板組合	PLATE ASSY., DRIVE	
4	A11210600000	1	驅動面	DRIVE FACE	
5	92041200002	1	六角凸緣螺帽	HEXAGON FLANGE NUT	
6	92141200005	1	平墊圈	WASHER	
7	A11210500000	1	活動驅動面輪殼	BOSS DRIVER FACE	
8	A11220000000	1	V型皮帶	V BELT	
9	F31233300001	1	彈簧套筒	COLLAR,SPRING	
10	P01235210001	1	被驅動面彈簧	SPRING,DRIVEN FACE	
11	C11235300001	1	密封套筒	COLLAR SEAT	
12	95513700002	2	O型環	O TYPE TYPE	
13	95593441401	2	G型油封	OIL SEAL , G TYPE	
14	C11232500001	3	襯套	BUSH	
15	C11232400001	3	導滾銷	PIN,GUIDE	
16	A11232100000	1	活動被驅動面本體組合	BODY COMP., DRIVEN FACE	
17	96520690200	1	單封深槽滾珠軸承	DEEP GROOVE BALL BEAR ONE SEAL	
18	92162800002	1	C型扣環	RETAINING RING-C TYPE	
19	A11231100000	1	被驅動面本體組合	BODY COMP., DRIVEN FACE	
20	96550222900	1	滾針軸承[22*29*18mm]	NEEDLE BEARING	
21	C71235100000	1	離合器外套本體組合	OUTER BODY COMP. CLUTCH	
22	92021200002	1	六角螺帽(M12)	NUT	
23	A11411100000	1	軸承襯套	BEARING BUSH	
24	95511800002	2	O形環	O-RING	
25	A11211000000	1	活動驅動面組合	活動驅動面組合	
26	C11213100001	1	斜坡板	PAMP PLATE	
27	C1121321000	3	滑塊	SLIDE PIECE	
28	C5066051000	1	間隔套管	SPACE BUSH	
29	C11212000004	6	配重滾子組合(12g)	WEIGHT ROLLER ASSY	
30	A11234300000	3		クラッチスプリング	
31	A51210000000	1	活動驅動面總成	DRIVE FACE ASSY., MOVABLE	

# E8 發電機

## GENERATOR

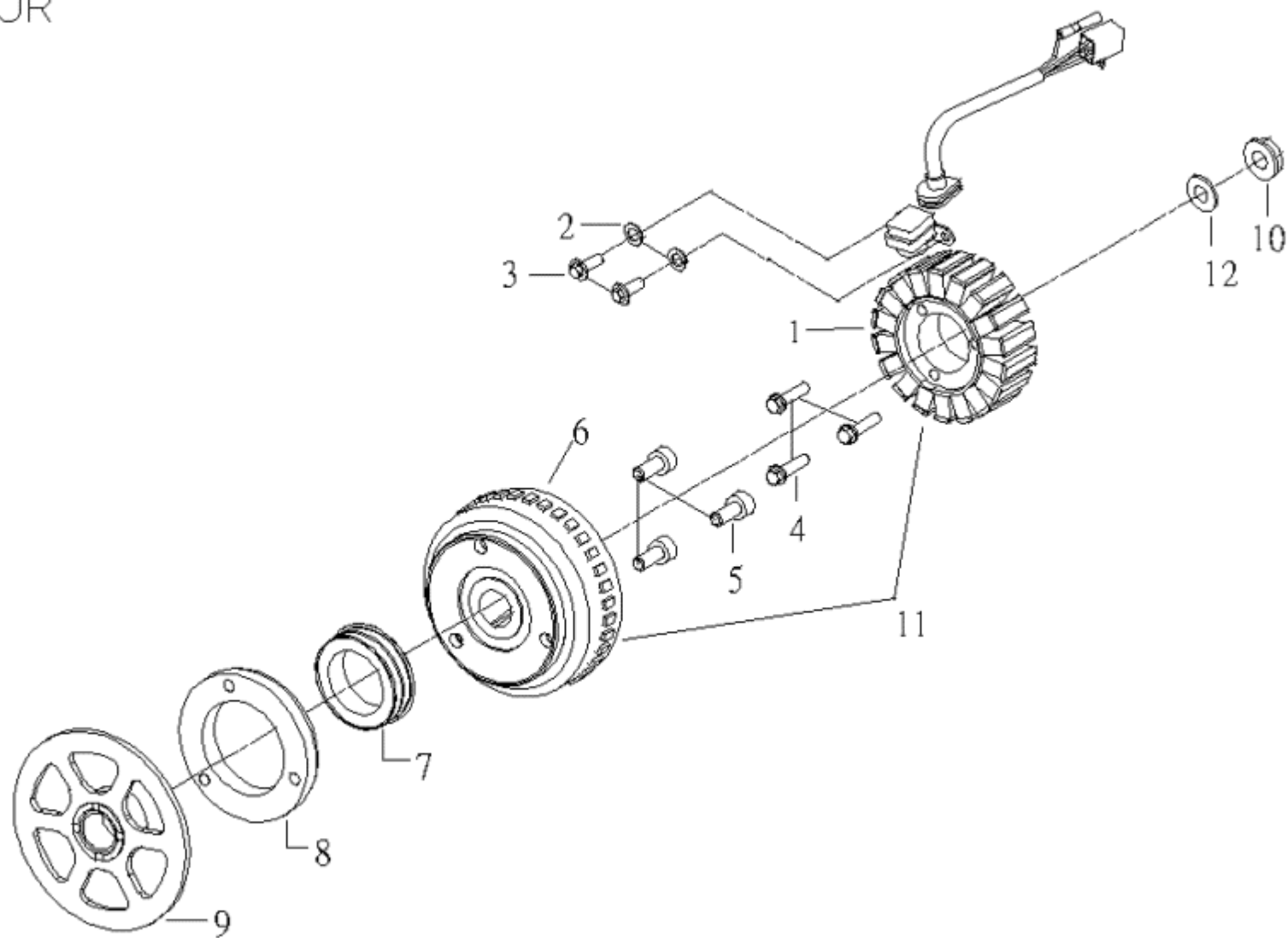

## A5-NFI-E08 E08. 發電機 風扇罩(GENERATOR)

NO. 項目	Part No. 零件號碼	Q'TY 數量	PART NAME 零件中文名稱	PART NAME 零件英文名稱	SPECIFICATION 規格
1	A1221020000	1	定子組合	STATOR COMP	
2	92110500000	2	彈簧鎖緊墊圈	SPRING LOCK WASHER	
3	90190501201	2	六角凸緣螺栓	HEXAGON FLANGE BOLT (M5*12L)	
4	90190603001	3	六角凸緣螺栓(M6*30L)-鍍G	HEXAGON FLANGE BOLT (M6*30L)	
5	90210802004	3	六角承窩螺栓(全塗耐落)	HEX SOCKET HD BOLT.	
6	A12210100000	1	飛輪	FLYWHEEL COMP	
6	A12210110000	1	飛輪	FLYWHEEL COMP	
7	A12431000000	1	單向滾柱軸承(L)	ONEWAY CLUTCH	
8	C72431100001	1	外輪	Auter race	
9	A12440000000	1	起動離合器齒輪組合	GEAR COMP.STARTING CLUTCH	
9	A12440010000	1	起動離合器齒輪組合	GEAR COMP.STARTING CLUTCH	
10	92041200002	1	六角凸緣螺帽	HEXAGON FLANGE NUT	
11	A12210000000	1	飛輪磁電機總成	A.C.G COMP.	
11	A12210010000	1	飛輪磁電機總成	A.C.G COMP.	
12	92141200005	1	平墊圈	WASHER	

# E9 起動馬達、機油泵 STARTING MOTOR, OIL PUMP

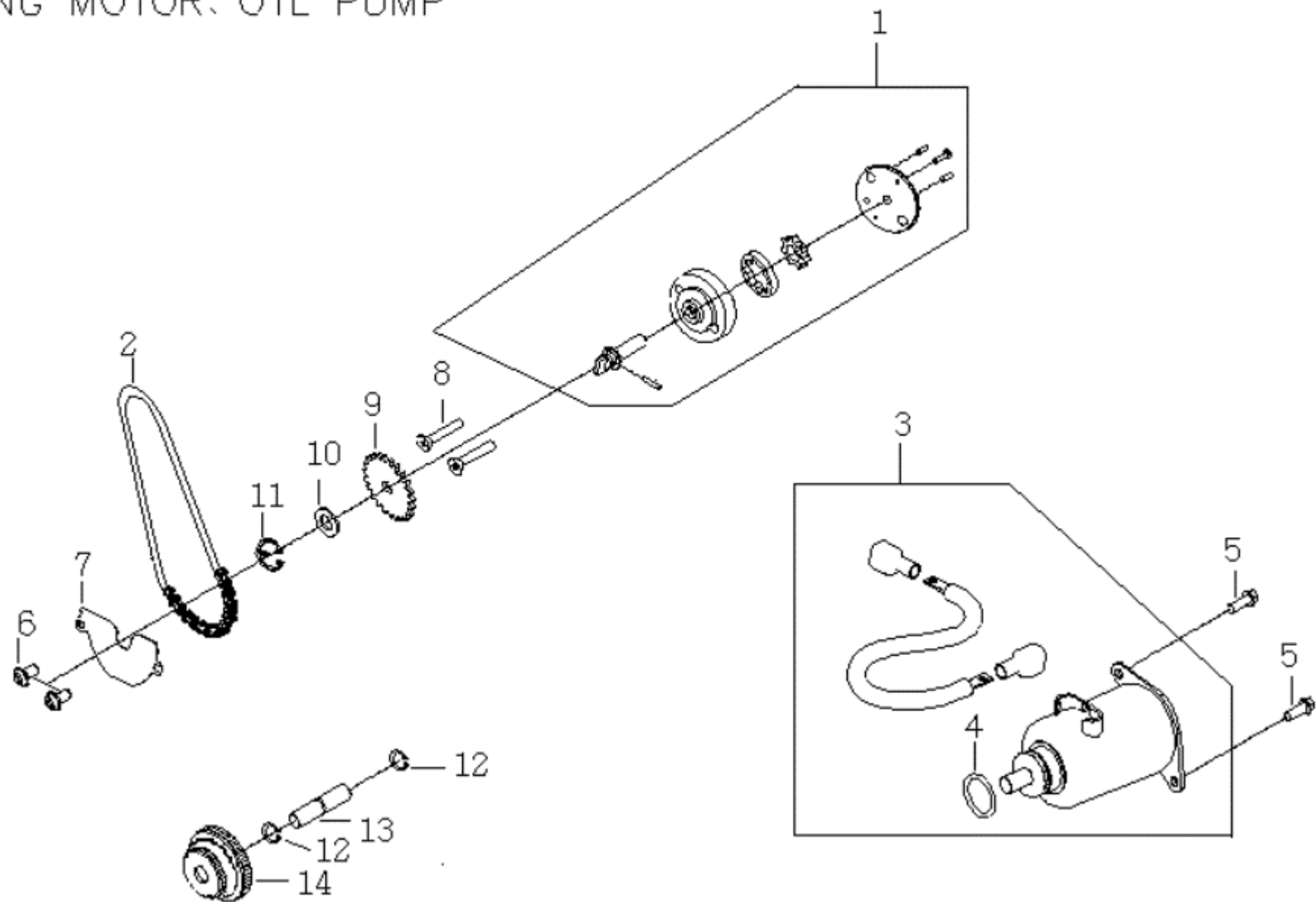

## A5-NFI-E09 E09. 啟動系統(STARTING MOTOR)

NO. 項目	Part No. 零件號碼	Q'TY 數量	PART NAME 零件中文名稱	PART NAME 零件英文名稱	SPECIFICATION 規格
1	A1081000000	1	機油泵總成	Oil Pump Ass'y	
2	A10812200000	1	機油泵驅動鏈條	CHAIN,OIL PUMP	
3	A12410000000	1	起動馬達組合	MOTOR ASSY STARTER	
4	95512400002	1	O形環	O RING	
5	90190601604	2	六角凸緣螺栓-鍍G	HEXANGON FLANGE BOLT	
6	E1681030000	1	盤頭帶墊圈螺栓	PAN BOLT WITH WASHER	
7	A10812300000	1	機油分隔板	PLATE	
8	90100602900	2	十字槽埋頭機器螺釘(M6*29L)	SCREW	
9	C70810300000	1	機油泵驅動鏈輪	SPROCKET, OIL PUMP DRIVEN	
10	92141000015	1	平墊圈(10*1.5)	WASHER	
11	92180800000	1	E型扣環(8*0.8T)	RETAINING RING E TYPE	
12	92171000000	2	C型扣環(10)	C CLIP	
13	A12420400000	1	起動減速齒輪軸	Shaft, Startet Reduction Gear	
14	A12420100000	1	起動減速齒輪	Reduction gear	

# E10 傳動系 TRANSMISSION

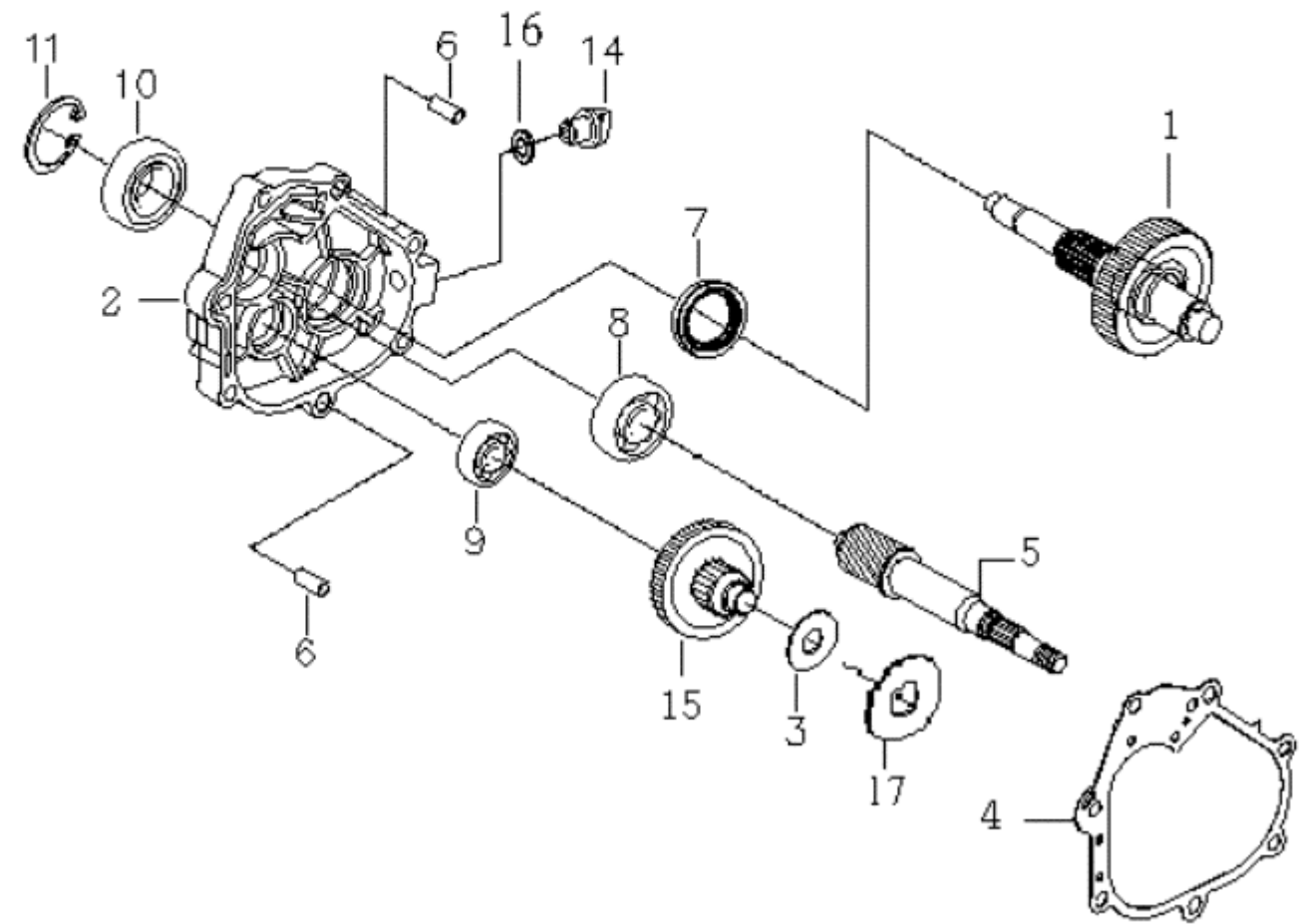
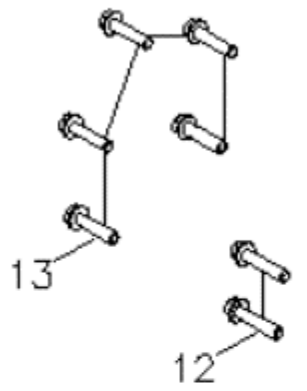

## A5-NFI-E10 E10. 傳動箱蓋(GEARBOX)

NO. 項目	Part No. 零件號碼	Q'TY 數量	PART NAME 零件中文名稱	PART NAME 零件英文名稱	SPECIFICATION 規格
1	A1141300000	1	最終齒輪組合	Final Gear Assy.	
2	A11410117V00	1	傳動箱蓋(動力銀)	TRANSMISSION COVER	
3	92141500009	1	平墊圈(15.4D*39.8D*1.2T)	Plane Washer	
4	A11410200000	1	傳動箱蓋襯墊	Trans Cover Gasket	
5	A11411000000	1	驅動軸	GEAR PRIMARY DRIVE	
6	93541001401	2	定位銷(10*14)	LOCK PIN(10*14)	
7	95573245700	1	TC型油封	TC OIL SEAL	
8	96510630100	1	深槽滾珠軸承	DEEP GROOVE BALL BEARING	
9	96510600200	1	深槽滾珠軸承	DEEP GROOVE BALL BEARING	
10	96530620500	1	雙封深槽滾珠軸承	BALL BEARING, DOUBLE SEALED	
11	92165200000	1	C型扣環(孔用)	Retaining Ring-C Type	
12	90190804003	2	六角凸緣螺栓	HEXAGON FLANGE BOLT (M8*40L)	
13	90190803502	5	六角凸緣螺栓M8x35mm-鍍G	Hexangon Flange Bolt	
14	P1062150000	1	機油螺栓	OIL BOLT	
15	A11412000000	1	惰齒輪組合	MAIN AXLE ASSY.	
16	95511300001	1	O形環	O RING	
17	A11412300000	1	盤形彈簧墊圈	DISC SPRING WASHER	

# E11 空氣濾清器組合

## AIR CLEANER COMP

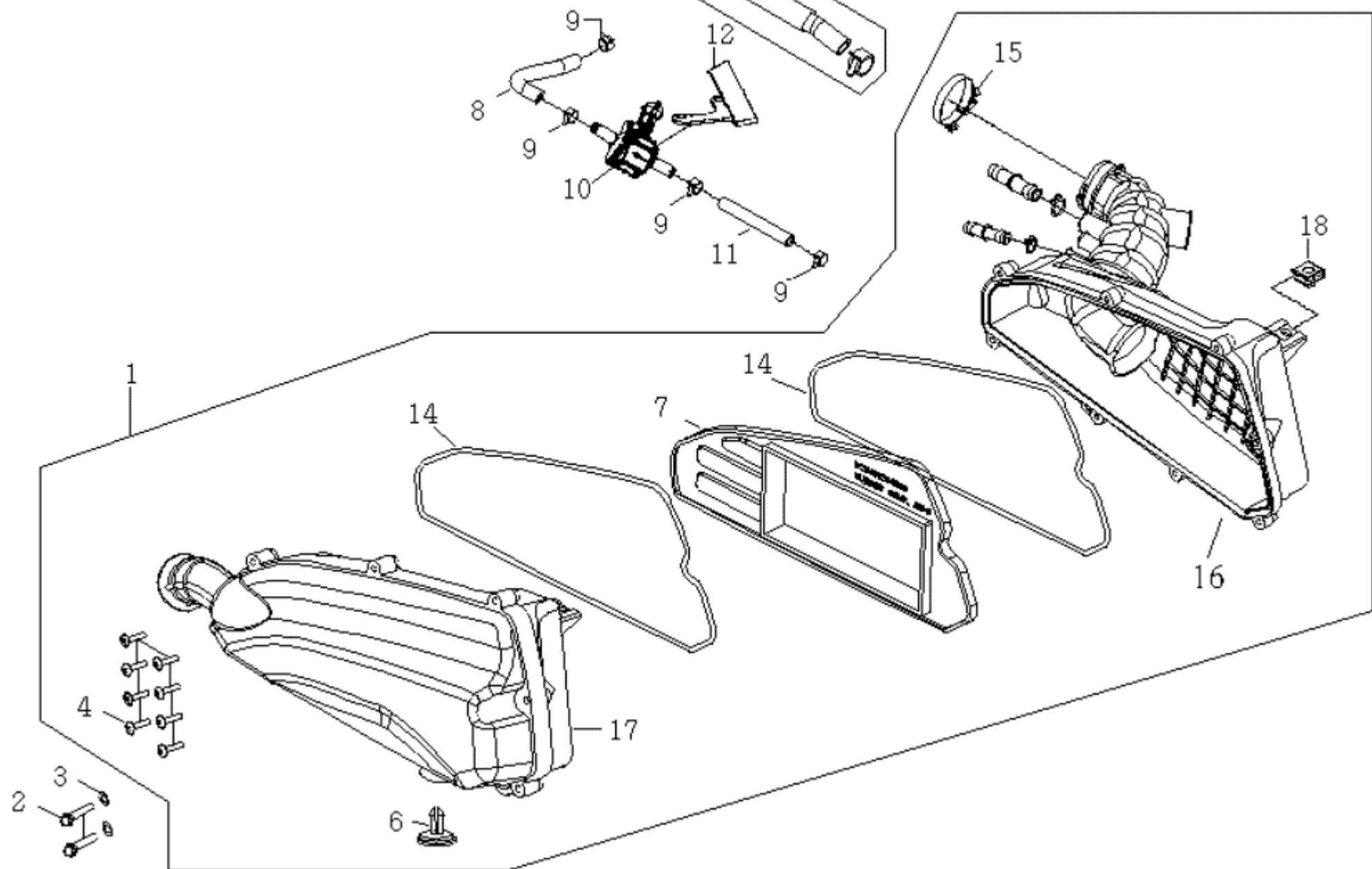

## A5-NFI-E11 E11. 空氣濾清器(AIRCLEANER ASSEMBLY)

NO. 項目	Part No. 零件號碼	Q'TY 數量	PART NAME 零件中文名稱	PART NAME 零件英文名稱	SPECIFICATION 規格
1	A12620010001	1	空氣濾清器組合(外銷)	AIR CLEANER COMP	
2	90190603503	2	六角凸緣螺栓(M6*35L)-鍍G	HEXAGON FLANGE BOLT(M6*35L)	
3	92140600005	2	平墊圈(6.4D*13D*1T)	WASHER (6.4D*13D*1T)	
4	90150502501	8	自攻螺絲	C-R TRUSS HD.TAPPING SCREW	
6	A12621400000	1	洩水孔塞	PLATE	
7	A12620300000	1	紙芯	ELEMENT	
8	A10711400001	1	通氣管(B)	TUBE CYL., (B)	
9	92221100001	4	板狀管夾	CLIP	
10	A52630500000	1	怠速控制器組合	ISC system	
11	A10711410000	1	通氣管(A)	TUBE CYL., (A)	
12	A52630600000	1	怠速控制器托架	ISC system	
13	A10711900000	1	通氣管組合	TUBE CYL., COMP.	
14	A12620400000	2	紙芯墊圈	ELEMENT PACKING	
15	A12623800000	1	夾緊環(44x7.5 定位)	CLIP (44x7.5 LOCATING)	
16	A126B0100001	1	空氣濾清器本體組合(外銷)	AIR CLEANER ASSY	
17	A126B0200000	1	空氣濾清器蓋組合	AIR CLEANER ASSY	
18	92370600003	1	U型彈簧螺帽	BRACKET NUT	

# E12 消音器

MUFFLER

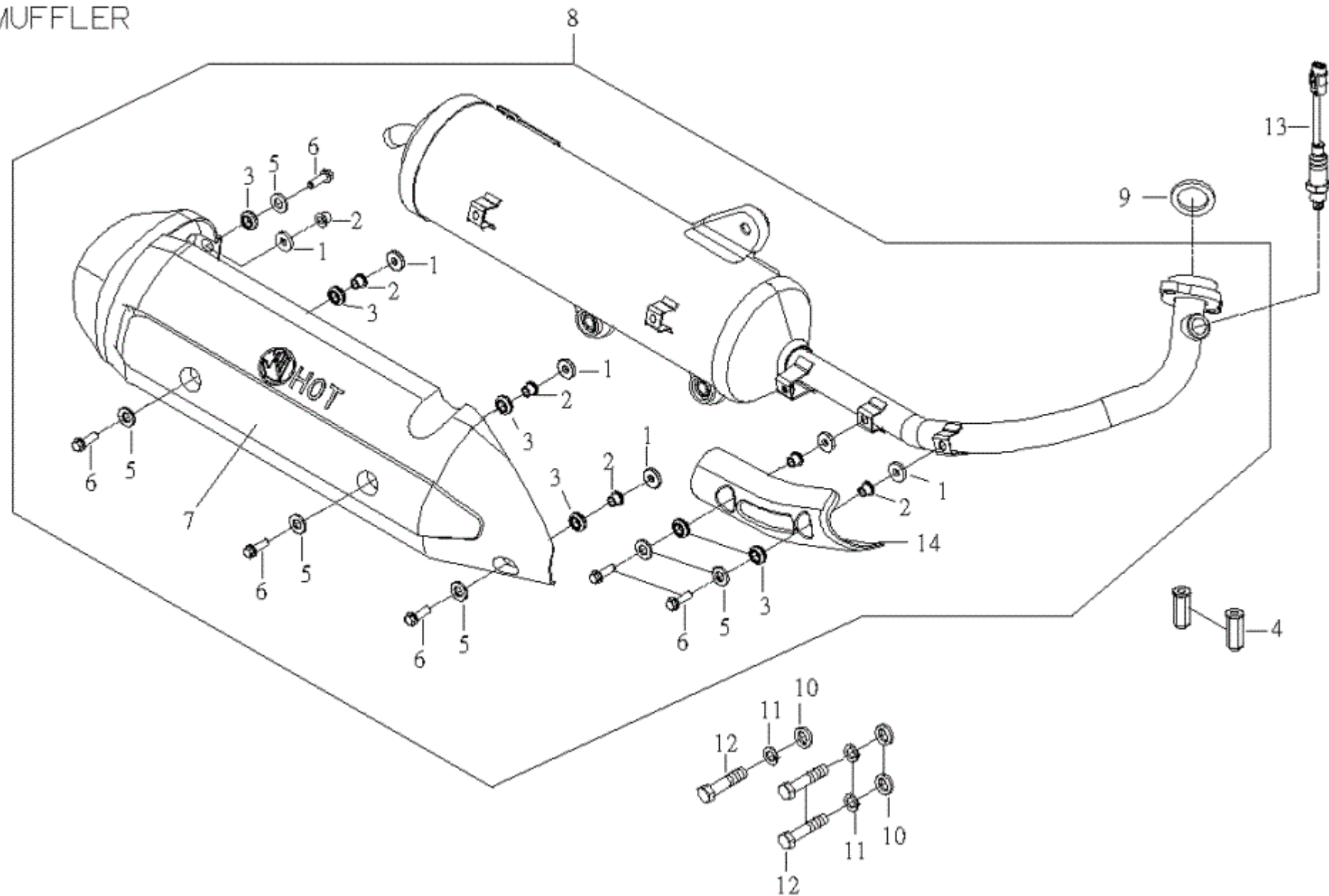

## A5-NFI-E12 E12. 排氣管(MUFFLER)

NO. 項目	Part No. 零件號碼	Q'TY 數量	PART NAME 零件中文名稱	PART NAME 零件英文名稱	SPECIFICATION 規格
1	18292F3E0000	6	石棉華司(t:3mm)	PACKING,PROTECTOR(t:3mm)	
2	490387068G5	6	套管	COLLAR	
3	18320F3E0000	6	橡膠迫緊	RUBBER,PKG PROTR	
4	92050800006	2	六角蓋形螺帽(長型)鍍墨綠	DOMED CAP NUT	
5	418292SA19000	6	石棉華司(t:2mm)	PACKING,PROTECTOR(t:2mm)	
6	90110KEB9000	6	十字圓頭附墊圈螺栓(M6*22)	SCREW(M6*22)	
7	A12810100001	1	隔熱板-HOT(含鋁箔)	HEAT PROTECTOR	
8	A12810020001	1	消音器總成(歐規)	MUFFLER ASSY	
9	A12810200000	1	排氣管墊片(銅質材質)	PACKING,MUFFLER	
10	92140800000	3	平墊圈(8.4D*17D*1.6T)	PLAIN WASHER	
11	92110800000	3	彈簧墊圈(8D*14D*2.2T)	SPRING WASHER(8D*14D*2.2T)	
12	90190805001	3	六角凸緣螺栓(墨綠)	HEXAGON FLANGE BOLT (M8*50L)	
13	A12812100000	1	O2感知器	O2 SENSOR	
14	A12810500001	1	前段隔熱板(含鋁箔)	HEAT PROTECTOR	

# E13. 後土除, 後輪 REAR FENDER, REAR WHEEL

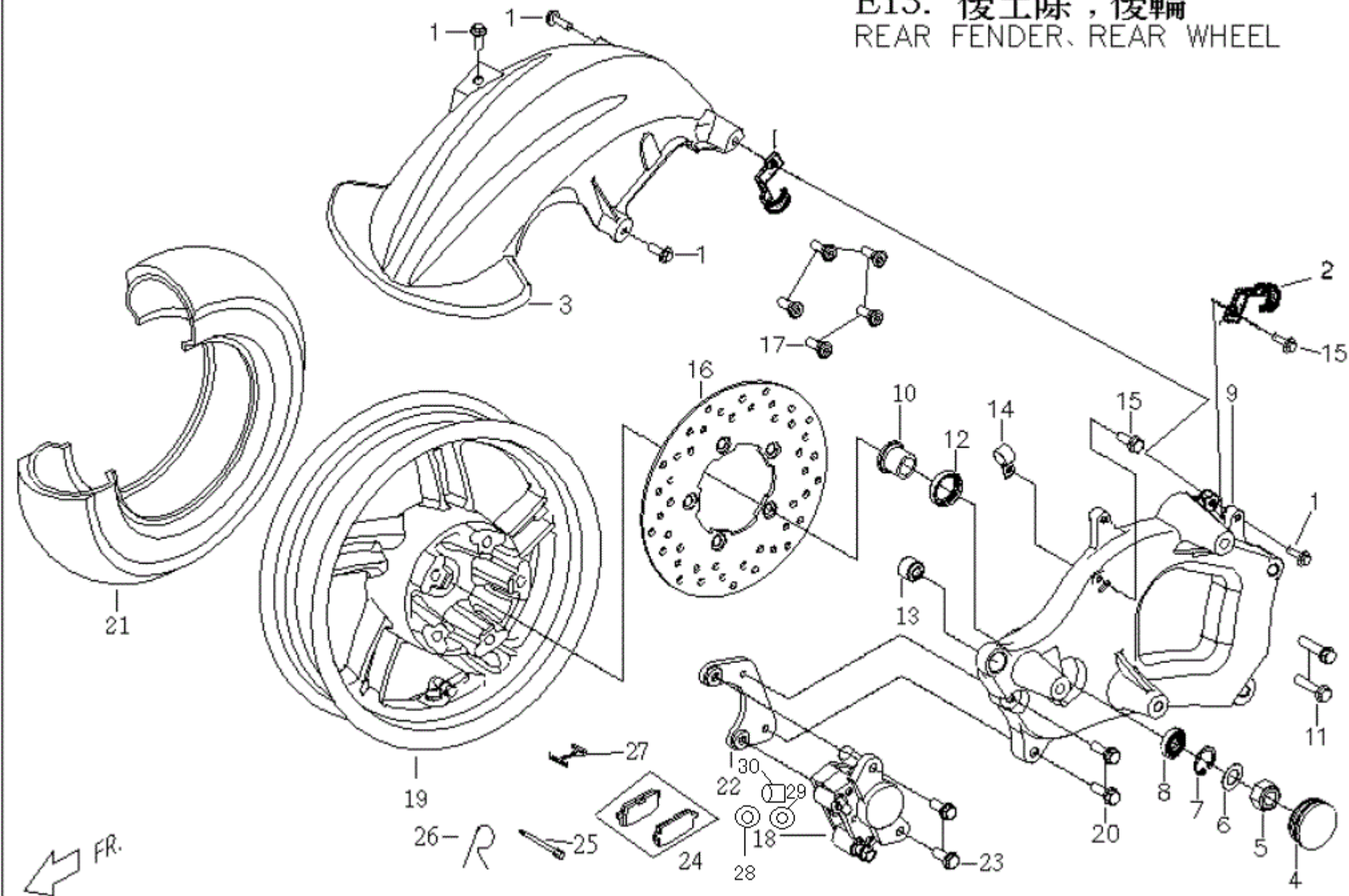

## A5-NFI-E13 E13. 後輪(REAR WHEEL)

NO. 項目	Part No. 零件號碼	Q'TY 數量	PART NAME 零件中文名稱	PART NAME 零件英文名稱	SPECIFICATION 規格
1	90200602001	4	帶墊圈螺栓	BOLT WITH WASHER	
2	M2403720000	1	煞車油管夾(B)	CLAMP, BRAKE HOSE(B)	
3	A16340006500	1	後土除(超黑)	REAR FENDER	
4	M2701050000	1	塑膠塞(φ48內塞)	PLASTIC PLUG	
5	92011600000	1	U型螺帽	U TYPE SPRING NUT	
6	92141600002	1	平墊圈(16.2*23*2.5)	PLANE WASHER	
7	92163500000	1	C型扣環	RETAINING RING C TYPE	
8	96530600300	1	雙封深槽滾珠軸承	BALL BEARING, DOUBLE SEALED	
9	A14068317700	1	後搖臂(銀灰色)	REAR FORK	
10	AF4068400000	1	襯套	BUSH	
11	90190805001	2	六角凸緣螺栓(墨綠)	HEXAGON FLANGE BOLT (M8*50L)	
12	95602535700	1	KC型油封	KC OIL SEAL	
13	P1062020000	1	防震襯套	BUSH, QUAKEPROOF	
14	BF4036100002	1	煞車油管夾	CLAMP, BRAKE HOSE	
15	90190601207	3	六角凸緣螺栓鍍G	HEXAGON FLANGE BOLT(M6*1.0P*12L)	
16	M24068000001	1	後煞車碟盤	DISK, REAR BRAKE	
16	M24068010001	1	後煞車碟盤	DISC, REAR BRAKE	
17	C1403510000	5	前煞車盤螺絲(M8*1.25P*24L)	SCREW, FR BRAKE DISK(M8*1.25P*24L)	
18	AF4066021N00	1	後煞車夾(勁火紅)	REAR BRAKE CALIPER	
19	AF4061012300	1	後輪圈(12" 25x24x1) 炫彩金	WHEEL COMP, REAR 12"	
20	90190802601	2	六角凸緣螺栓(Nylok防鬆)	Hexagon Flange Bolt	
21	AF40G3200000	1	輪胎 130/70-12 平胎	TIRE	
22	AF4067000000	1	煞車夾固定板	BRAKE CALIPER BRACKET	
23	90190802601	2	六角凸緣螺栓(Nylok防鬆)	Hexagon Flange Bolt	
24	AF40F1000000	1	煞車片組合(加填隙片)來令片X2	PAD ASS'Y	
25	AF40F1200000	1	煞車片銷	PAD PIN	
26	AF40F1300000	1	插銷	PIN	
28	M240F0300006	2		リヤブレーキピストンオイルシール	
29	M240F0400006	2		リヤブレーキピストンダストシール	
30	M240F0500006	2		リヤブレーキピストン	

F1 方向把手前後蓋,方向把手管  
COVER FR&RR.HANDLE BAR.

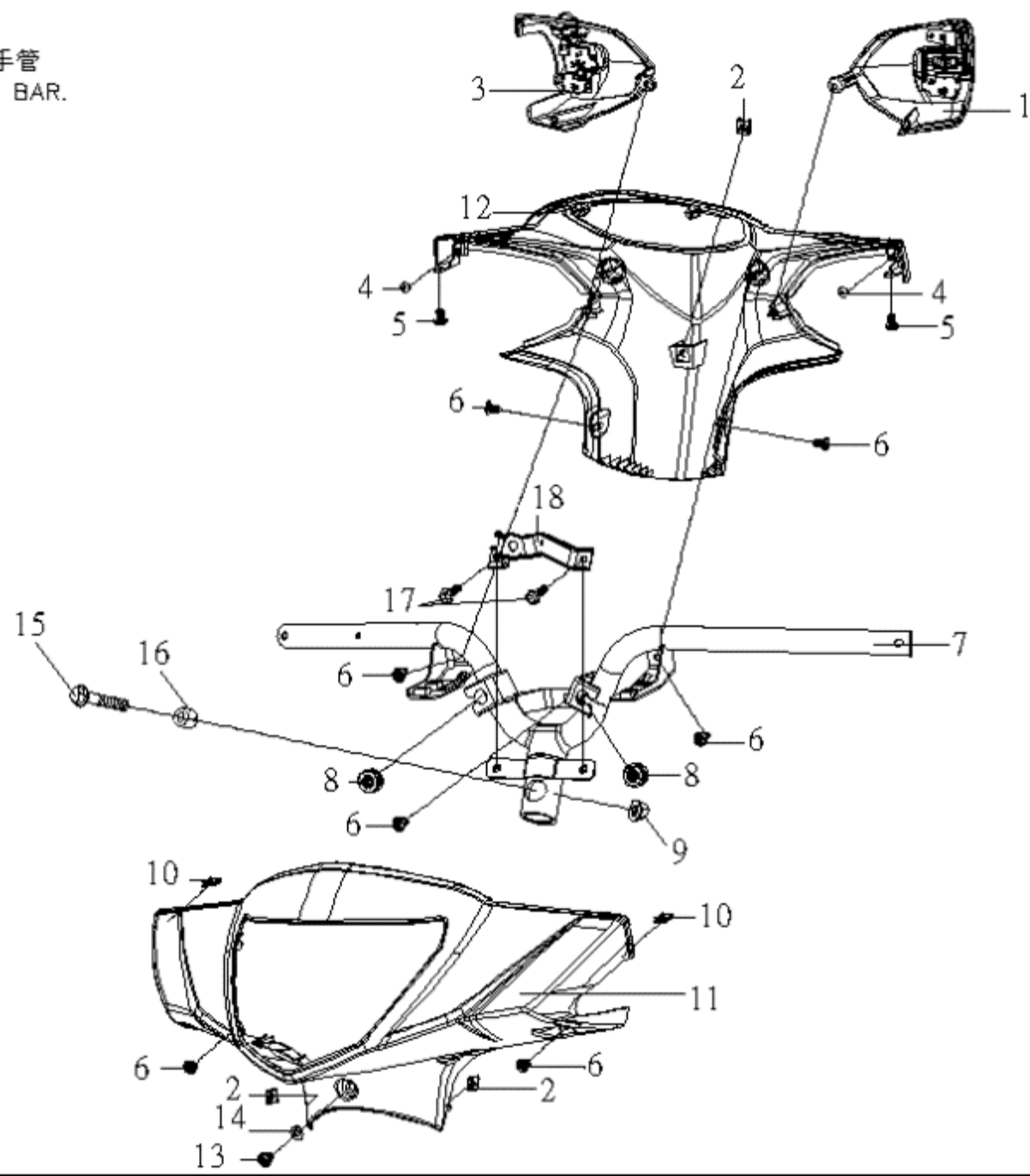

## A5-NFI-F01 F01. 方向把手前.後蓋 方向把手管(COVER FR.RR HANDLE BAR)

NO. 項目	Part No. 零件號碼	Q'TY 數量	PART NAME 零件中文名稱	PART NAME 零件英文名稱	SPECIFICATION 規格
1	AF5460010001	1	左把手開關總成(星光灰)	LH HAFT SWITCH ASSY	
2	92370500003	3	U型彈簧螺帽(M5)	U TYPE SPRING NUT	
3	AF5480010001	1	右把手開關總成(星光灰)	RH HAFT SWITCH ASSY	
4	90110401200	2	十字槽盤頭自攻螺釘(M4*12L)	CR PAN HD TAPPING SC	
5	90130301001	2	十字槽盤頭自攻螺釘	CR PAN HD TAPPING SCREW	
6	90130501401	7	十字槽圓頭自攻螺釘(M5*14L)-鍍G	C-R RECESS PAN HD. TAPPING	
7	AF6120006002	1	方向把手管總成 ( E.D )	HANDLE BAR ASSY.	
8	AF7010500000	2	頭燈緩衝襯套	BUSH, HEAD LIGHT	
9	92061000005	1	六角防鬆螺帽(M10*1.25P)-鍍G	HEXAGON FLANGE NUT	
10	92370300002	2	U型彈簧螺帽(鍍墨綠)	SPRING NUT U-TYPE	
11	AF6130006301	1	方向把手前蓋(銀黑)	HANDLE COVER UPER	(黑)
11	AF6130007101	1	方向把手前蓋(雪白)	HANDLE COVER UPER	(白)
12	AF6140006501	1	方向把手後蓋(超黑)	HANDLE COVER,LOWER	
13	90040601600	1	十字槽盤頭機器螺釘(M6*16L)	CR PAN HD MACHINE SCREW(M6*16L)	
14	92140600018	1	平墊圈	WASHER	
15	90191005002	1	六角凸緣螺栓(M10*1.25P*50L)	HEXAGON FLANGE BOLT (M10*1.25P*50L)	
16	C1612011000	1	墊環	SCREW WASHER	
17	90190601502	2	六角凸緣螺栓(M6*15L)(鍍墨綠)	HEXAGON FLANGE BOLT(M6*15L)	
18	AF7060900000	1	把手前蓋固定板組合	FRAME PLANK,HANDLE COVER UPER	

F2 碼 錶  
SPEEDOMETER

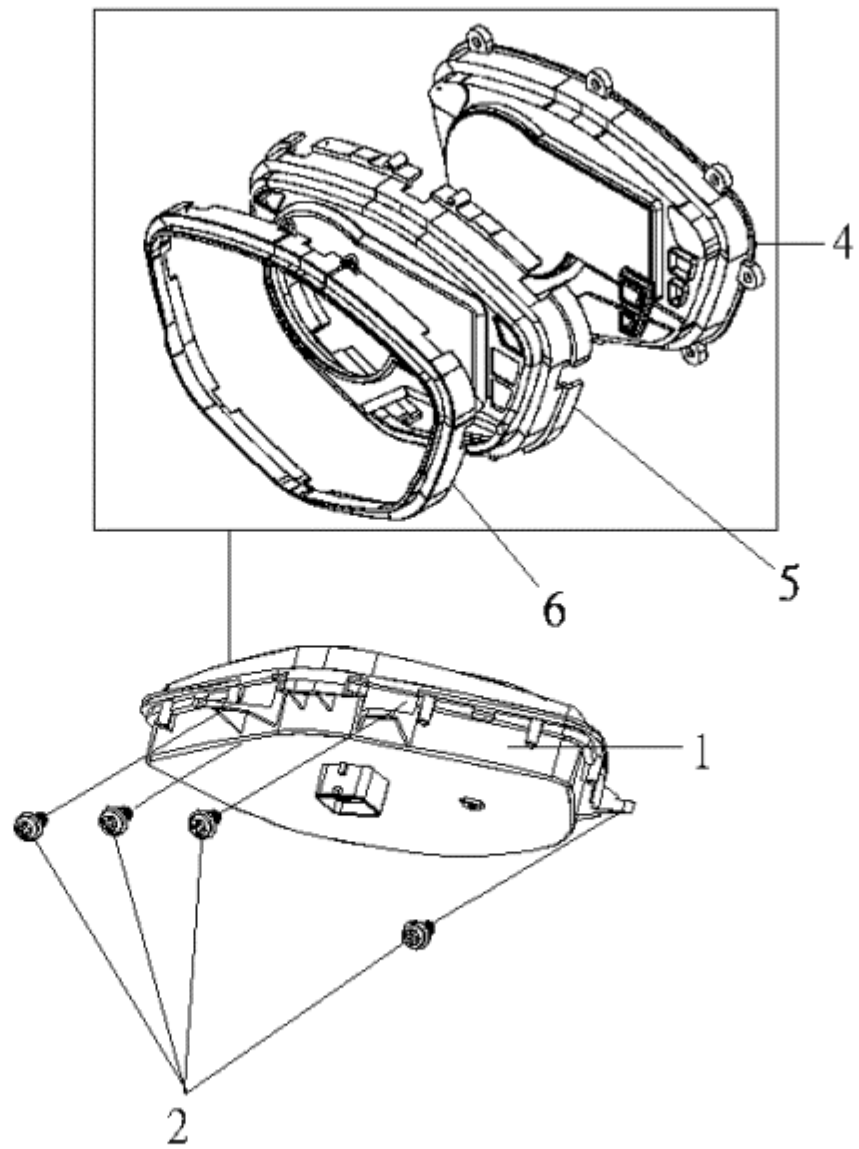
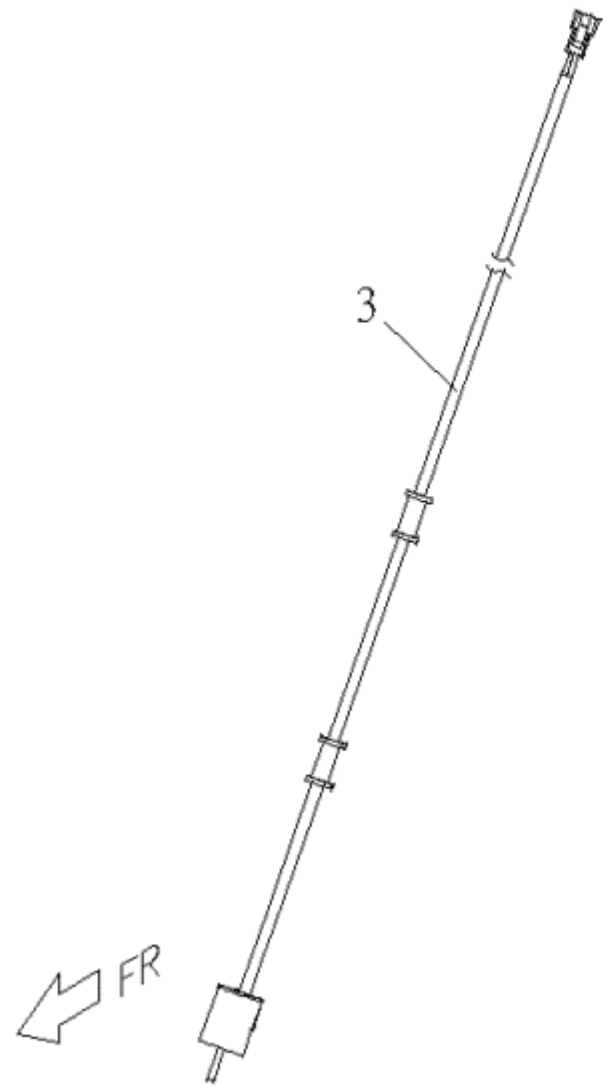

## A5-NFI-F02 F02. 碼錶(SPEEDOMETER)

NO. 項目	Part No. 零件號碼	Q'TY 數量	PART NAME 零件中文名稱	PART NAME 零件英文名稱	SPECIFICATION 規格
1	AF561000005	1	碼錶總成(液晶加大)AF-150	SPEEDOMETER ASSY.	
2	90110401200	4	十字槽盤頭自攻螺釘(M4*12L)	CR PAN HD TAPPING SC	
3	AF56A0500000	1	電子速度感知器	electronic speed sensor	
4	AF56A0300005	1	碼錶上蓋	SPEEDOMETER TOP COVER	
5	AF56A0100005	1	碼錶裝飾蓋	SPEEDOMETER COVER	
6	AF56A0400000	1	碼錶邊飾框	SPEEDOMETER COVER	

F3 導線、開關、後視鏡  
 CABLE, SWITCH, BACK MIRROR

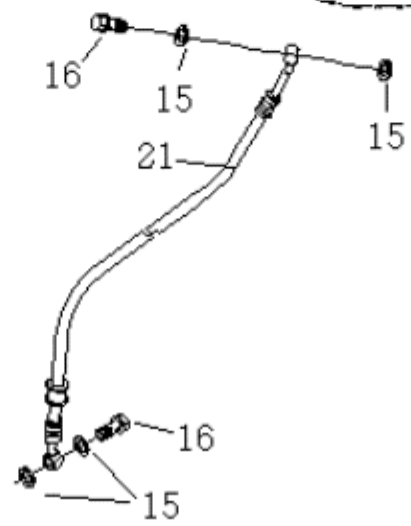
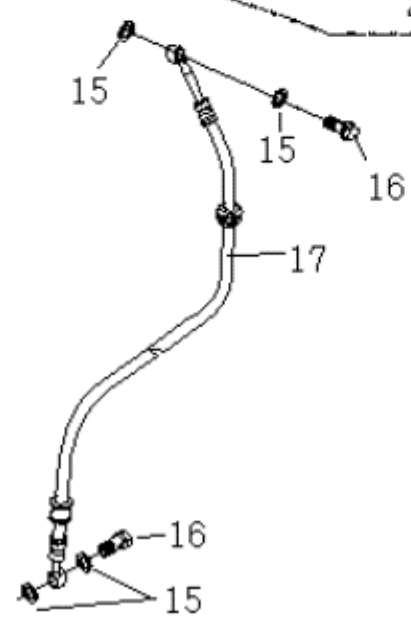
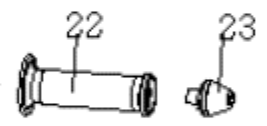
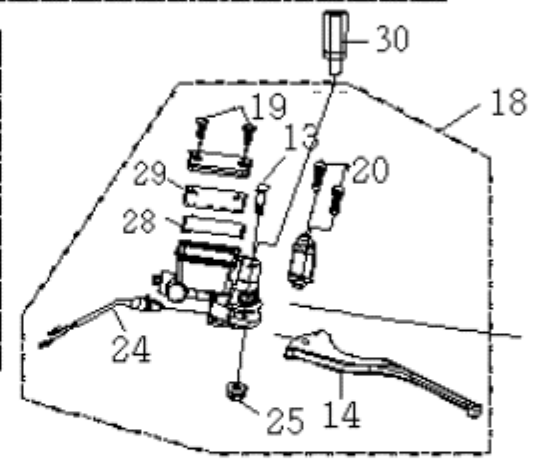
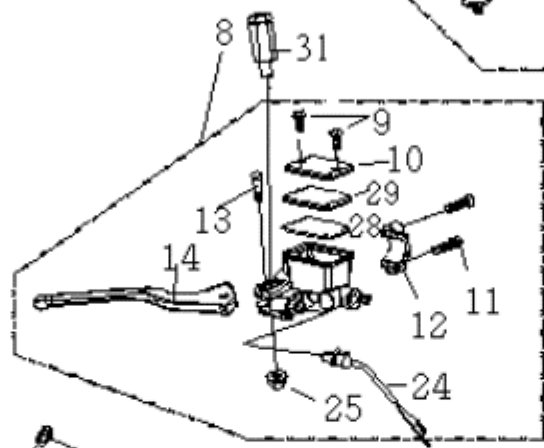
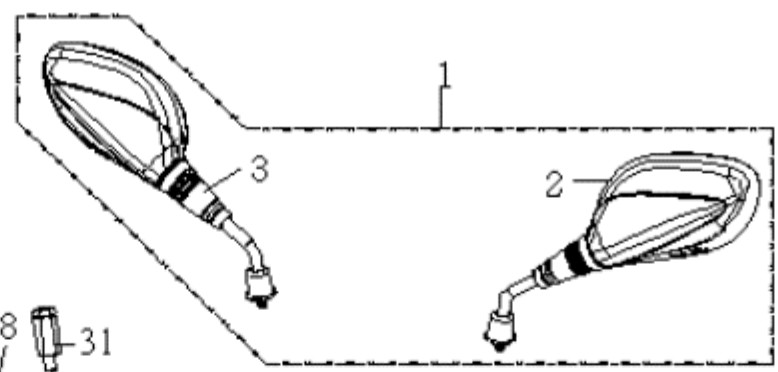
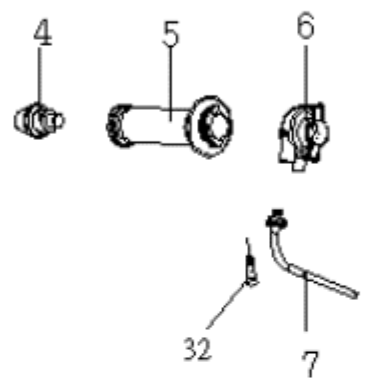

## A5-NFI-F03 F03. 導線 開關 後視鏡(CABLE SWITCH MIRROR)

NO. 項目	Part No. 零件號碼	Q'TY 數量	PART NAME 零件中文名稱	PART NAME 零件英文名稱	SPECIFICATION 規格
1	AF616000000	1	後視鏡總成	BACK MIRROR COMP	
2	AF61F0100000	1	後視鏡(左)	LH BACK MIRROR COMP	
3	AF61F0200000	1	後視鏡(右)	RH BACK MIRROR COMP	
4	AF6120300000	1	防震端子組合(右)	SHOCKPROOF ASSY.(R)	
5	AF5420000000	1	右握把總成	GRIP ASSY, RH	
6	AF5446100001	1	加油導線固定座(加大版)	CABLE THROT ,BRACKET	
7	AF5446000000	1	加油導線總成	CABLE ASSY.THROT	
8	BA4030000000	1	前煞車總泵	FRT BRAKE MASTER CYLINDER	
9	P140C130000	2	螺絲	SCREW	
10	P140C120000	1	油杯蓋	CAP,RESERVOIR	
11	P140C250000	2	螺栓組成	INNER BOLT	
12	P140C240000	1	夾持具	BRACKET,MASTER CYLINDER	
13	P140C220000	1	螺栓	BOLT	
14	BA40C0100000	1	手柄	SHAFT	
15	92141000018	8	墊圈(10.2D*15D*1.5T)	PLAIN WASHER	
16	P14038110000	4	煞車油管通油螺栓	JOINT BOLT,BRAKE HOSE	
17	AF4036020000	1	前煞車油管總成	FR.BRAKE FLUID HOSE COMP	
18	BA4063000000	1	後煞車總泵	REAR BRAKE MASTER CYLINDER	
19	P140C130000	2	螺絲	SCREW	
20	P140C250000	2	螺栓組成	INNER BOLT	
21	AF4037010001	1	後煞車油管總成(複合式油管)	REAR BRAKE FLUID HOSE COMP.	
22	AF5410000000	1	左握把總成	GRIP ASSY, LH	
23	AF6120200000	1	防震端子組合(左)	SHOCKPROOF ASSY.(L)	
24	M25480310000	1	煞車燈開關	STOP LIGHT SWITCH	
25	P140C230000	2	凸緣螺帽	FLANGE NUT	
28	M240C1500000	2	皮膜	DIAPHRAGM	
29	M240C1400000	2	皮膜板	MEMBRANE PLANK	
30	AF6160100000	1	左後視鏡連接桿	DRIVING MIRROR JOIN POLE (L)	
31	AF6160200000	1	右後視鏡連接桿	DRIVING MIRROR JOIN POLE (R)	
32	90050501202	1	十字槽盤頭機器螺釘	CR PAN HD MACHINE SCREW	

F4 前叉.前下擋泥板.前土除  
FRONT FORK.FR FENDER

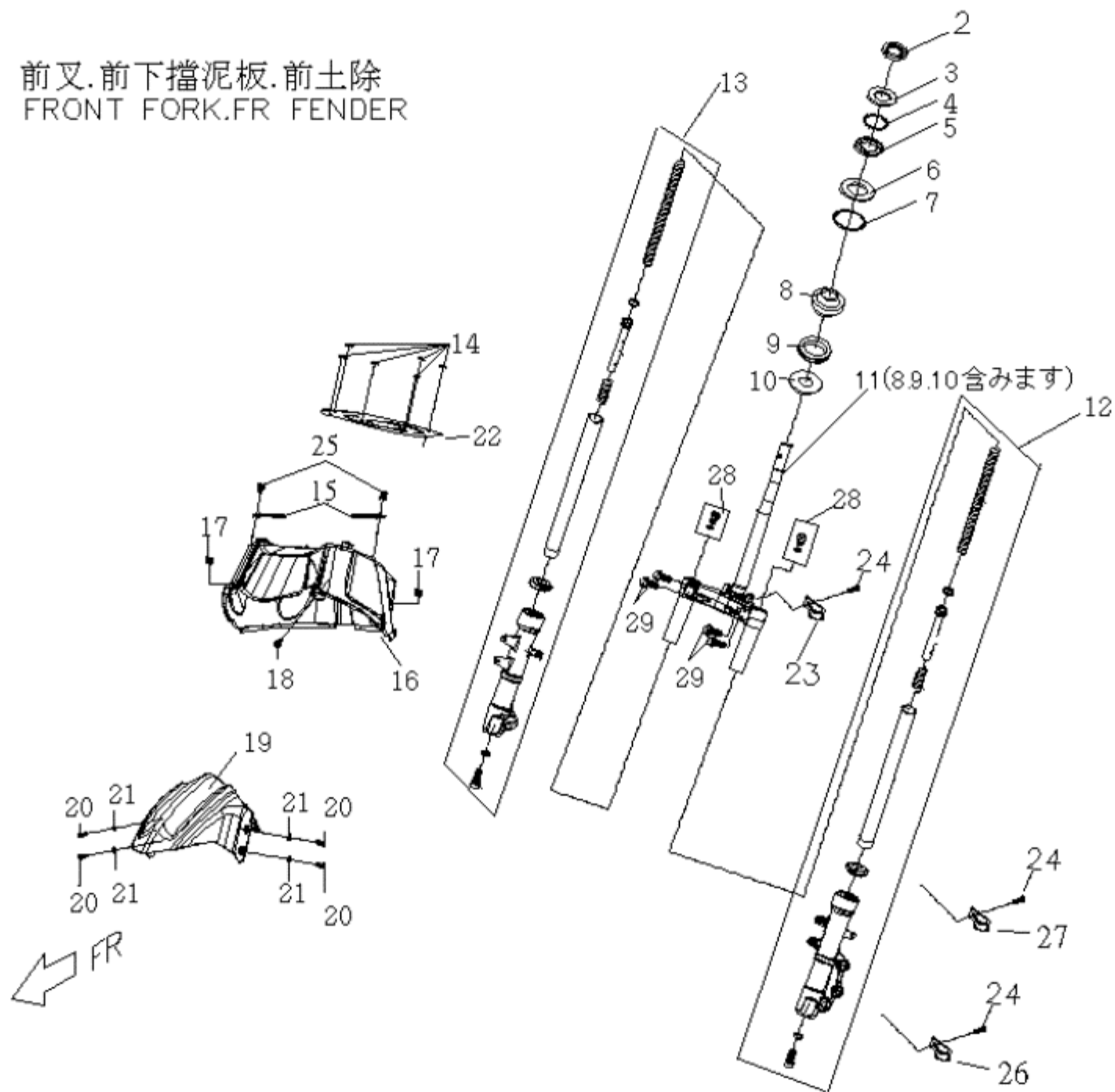

## A5-NFI-F04 F04. 前叉 前內擋泥板 前土除(FRONT FORK FR. FENDER)

NO. 項目	Part No. 零件號碼	Q'TY 數量	PART NAME 零件中文名稱	PART NAME 零件英文名稱	SPECIFICATION 規格
2	E14440410000	1	轉向軸防鬆螺帽	STEERING SHAFT LOCK NUT	
3	E1444050000	1	上座環型螺帽	UPPER RING-SHAPE NUT	
4	96630340400	1	籠式滾珠軸承(5/32")	BALL BEARING CAGE(5/32")	
5	C1443020000	1	上軸承座	UPPER BEARING CAGE	
6	C1443011000	1	軸承底座	LOWER BEARING CAGE	
7	96630380600	1	籠式滾珠軸承(1/4")	BALL BEARING CAGE(1/4")	
8	C144C150000	1	下軸承內座	INNER BEARING CAGE	
9	C144C140000	1	防塵套	DUSTPROOF COVER	
10	C144C130000	1	墊片	GASKET	
11	AF4430100000	1	三角架組合	UNDER BRACKET ASSY.	
12	AF4430206D00	1	左外筒組合(霧面黑)	LEFT OUTERTUBE ASSY.	
13	AF4430306D00	1	右外筒組合(霧面黑)	RIGHT OUTERTUBE ASSY.	
14	BF7062900000	1	固定片(扣環)	FIXED PLATE	
15	ES706020000	2	導線夾	WIRE CLIP	
16	AF6330016500	1	前內擋泥板(超黑)	FENDER FR. INNER	
17	92370500003	2	U型彈簧螺帽(M5)	U TYPE SPRING NUT	
18	90190601502	1	六角凸緣螺栓(M6*15L)(鍍墨綠)	HEXAGON FLANGE BOLT(M6*15L)	
19	AF6320006300	1	前土除(銀黑)	FRONT FENDER	(黑)
19	AF6320007100	1	前土除(雪白)	FRONT FENDER	(白)
20	90050601500	4	十字槽盤頭機器螺釘	CR PAN HD MACHINE SCREW	
21	92140600018	4	平墊圈	WASHER	
22	AF7010100000	1	防水護墊(前擋泥)	WATERPROOF CUSHION	
23	AF4036110000	1	煞車油管夾	CLAMP, BRAKE HOSE	
24	90190601502	3	六角凸緣螺栓(M6*15L)(鍍墨綠)	HEXAGON FLANGE BOLT(M6*15L)	
25	90130501401	2	十字槽圓頭自攻螺釘(M5*14L)-鍍G	C-R RECESS PAN HD. TAPPING	
26	BA5440100000	1	碼錶導線夾	CLIP COMP.SPDMT CALBE	
27	AF7061110000	1	碼錶導線夾	CLIP,SPEEDMETER CABLE	
28	C144C050000	2	內筒螺栓組	BOLT ASSY.	
29	90190805002	4	六角凸緣螺栓(五彩)	HEXAGON FLANGE BOLT	

F5 輪胎.前輪圈.  
TIRE.FRT WHEEL.FRT CALIPER.

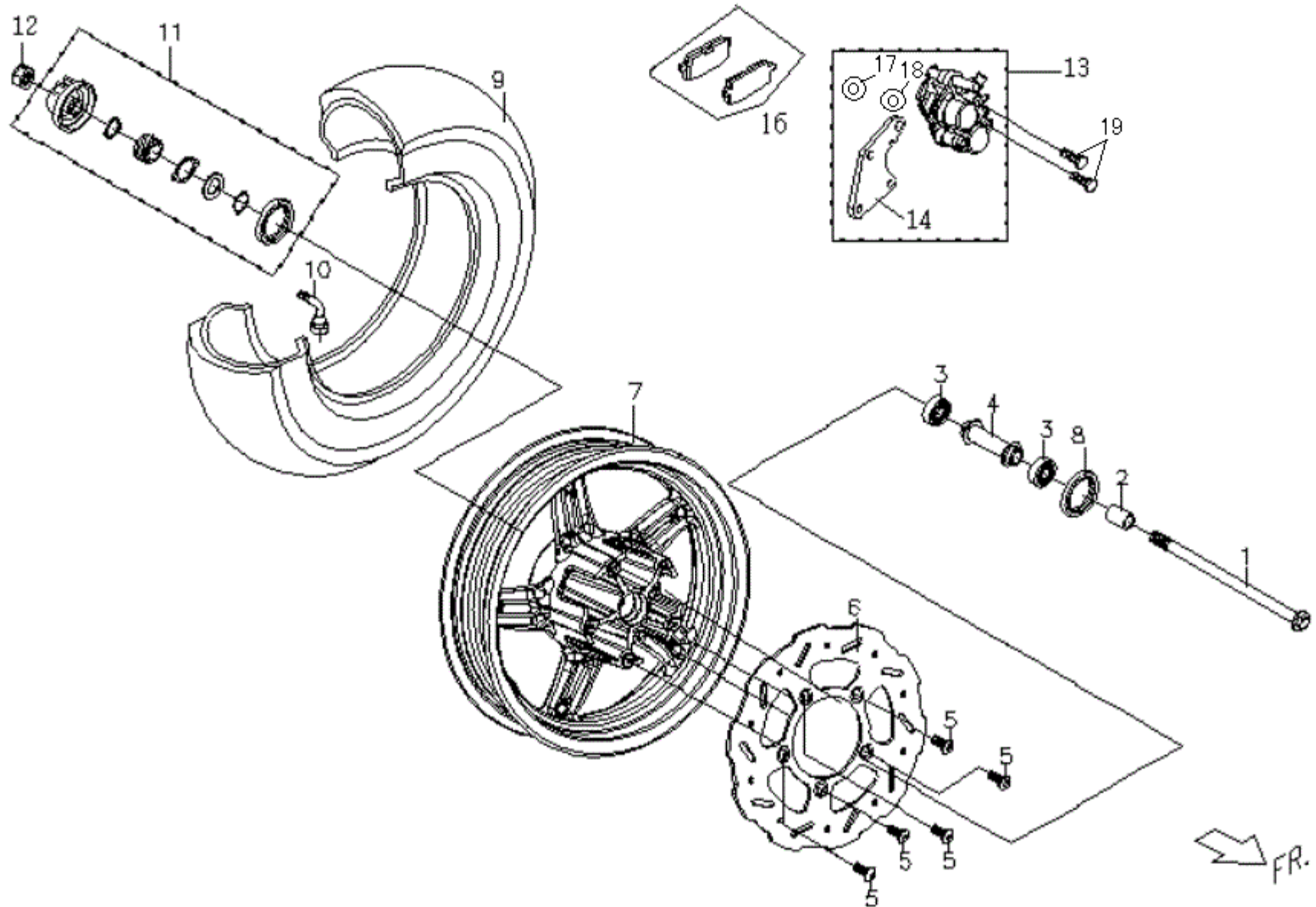

## A5-NFI-F05 F05. 輪胎 前輪圈 碟式煞車夾(TIRE FR. WHEEL FR. CALIPER)

NO. 項目	Part No. 零件號碼	Q'TY 數量	PART NAME 零件中文名稱	PART NAME 零件英文名稱	SPECIFICATION 規格
1	BA4025000000	1	前輪軸	AXLE FR. WHEEL	
2	P1401010000	1	間隔環	SPACER	
3	96520620100	2	單封滾珠軸承(6201U)	ONE SHIELD BALL BEARING	
4	BA4024000000	1	間隔環組合	SPACER	
5	C1403510000	5	前煞車盤螺絲(M8*1.25P*24L)	SCREW, FR BRAKE DISK(M8*1.25P*24L)	
6	AF4035000001	1	前煞車碟盤(圓盤)直徑245,PCD110	DISC,FRONT BRAKE	
7	BA4011012300	1	前輪圈組合(12")炫彩金	FRONT WHEEL ASSY (12")	
8	95572235700	1	TC型油封	OIL SEAL, TC TYPE	
9	AF40B3200000	1	輪胎 110/70-12	TIRE 110/70-12	
10	P140B3300001	1	氣門嘴(華豐)	VALVE	
11	P15660050000	1	碼錶齒輪總成	METER GEAR ASSY	
12	92061200001	1	防鬆螺帽	LOCK NUT	
13	BA4033001N00	1	前煞車夾(勁火紅色)	FRT BRAKE CLIPPER	
14	BA4033200000	1	煞車夾固定板	BRAKE CLIPPER FIXED PLATE	
15	C240C2300000	1	煞車片組成(內外)	brakes-thin comp	
16	BA4033200000	1	煞車夾固定板	BRAKE CLIPPER FIXED PLATE	
17	C140C030000	2		フロントブレーキキャリパーオイルシール	
18	C140C040000	2		フロントブレーキキャリパーダストシール	
19	C140C141000	2		フロントキャリパーハットホルト	

F6 擋風板. 前內蓋. 前下蓋  
 WINDSHIELD.FRT INNER COVER.COVER,FRT LOWER.

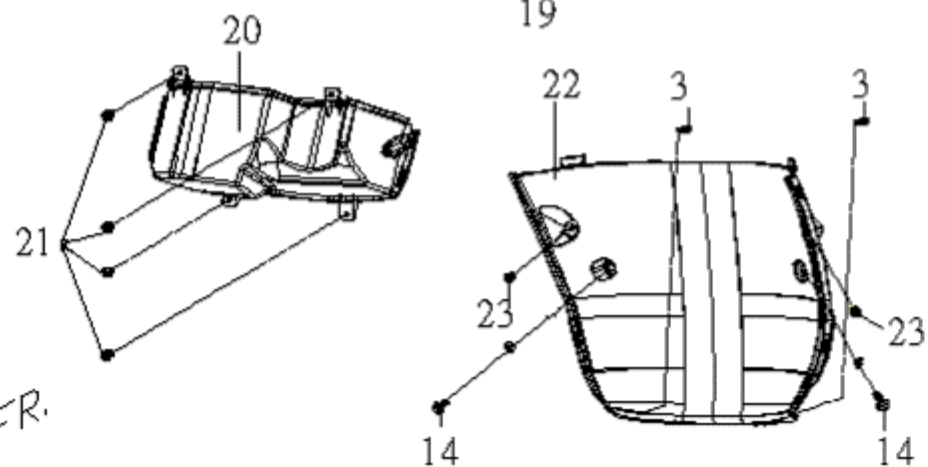
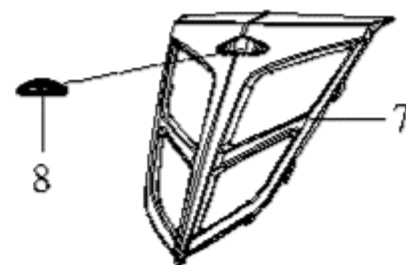
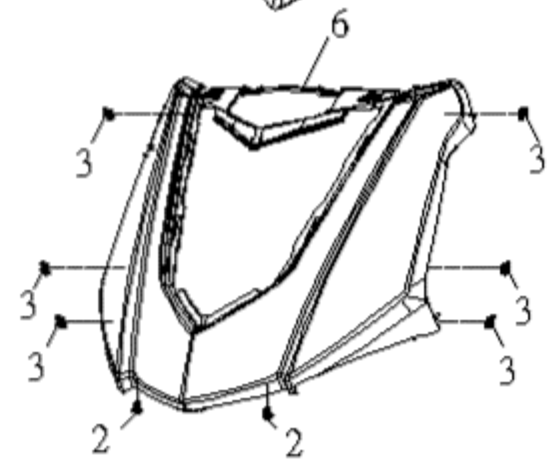
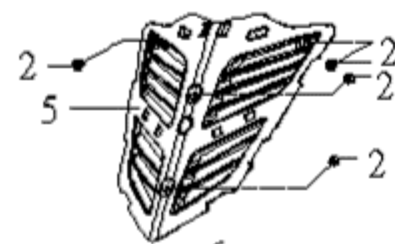
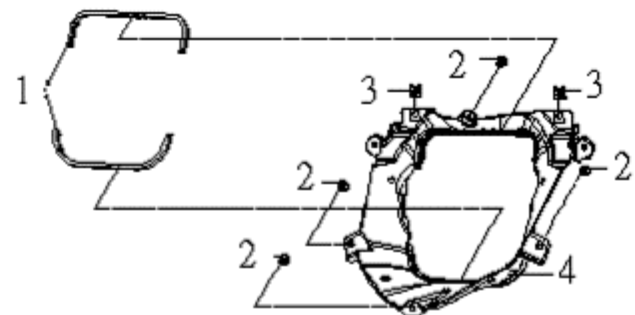
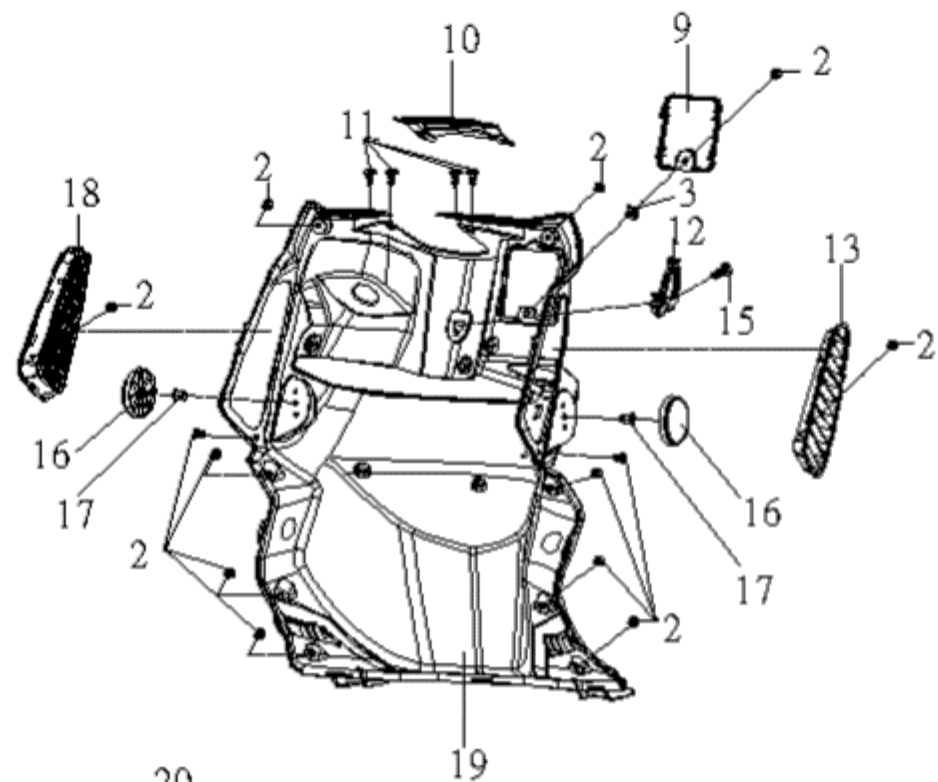

## A5-NFI-F06 F06. 擋風板 前內蓋 頭燈 方向燈(WINDSHIELD INNER COVER)

NO. 項目	Part No. 零件號碼	Q'TY 數量	PART NAME 零件中文名稱	PART NAME 零件英文名稱	SPECIFICATION 規格
1	AF701020000	1	保護墊	Rubber Mat	
2	90130501401	23	十字槽圓頭自攻螺釘(M5*14L)-鍍G	C-R RECESS PAN HD. TAPPING	
3	92370500003	11	U型彈簧螺帽(M5)	U TYPE SPRING NUT	
4	AF6210206500	1	水箱前導風罩(超黑)	FRONT COVER, RADIATOR ASSY	
5	AF6210106501	1	擋風板導風蓋(超黑)	WIND SHIELD AIR DEFLECTOR	
6	AF6210006301	1	擋風板(銀黑)	WIND SHIELD	(黑)
6	AF6210007101	1	擋風板(雪白)	WIND SHIELD	(白)
7	AF6210407D00	1	擋風板飾蓋(星光灰))	WIND SHIELD COVER	車体色 白
7	AF6210407R00	1	擋風板飾蓋(星鑽灰))	WIND SHIELD COVER	車体色 黑
8	AF6010300000	1	PGO 銘牌	PGO STICKER	
9	AF6230406500	1	加水口飾蓋(超黑)	WATERING CAP COVER	
10	AF6230206500	1	前內蓋飾蓋(超黑)	FRONT LINNER COVER	
11	M2701010000	4	快速鉚釘	PUSH RIVET	
12	BF7010100001	1	前置物掛勾	FRONT HOOK	
13	AF6230306500	1	前內蓋左通氣蓋(超黑)	FRONT LINNER COVER,COVER, AIR INLET LH	
14	90190601502	2	六角凸緣螺栓(M6*15L)(鍍墨綠)	HEXAGON FLANGE BOLT(M6*15L)	
15	90070601501	1	十字槽扁圓頭機器螺釘	C-R TRUSS HD. MACHINE SCREW	
16	BF6690000002	1	側反光片(琥珀色)E-mark,DOT,台	SIDE REFLECTOR	
17	92050600005	1	六角蓋形螺帽鍍墨綠	DOMED CAP NUT	
18	AF62C0306500	1	前內蓋右通氣蓋	FRONT LINNER COVER,COVER, AIR INLET RH	
19	AF6230006500	1	前內蓋(超黑)	FRONT LINNER COVER	
19	AF6230510000	1	前內蓋組合	FRT INNER COVER COMP.	
20	AF6230106500	1	前置物盒(超黑)	LUGGAGE CASE,FR	
21	90110401200	4	十字槽盤頭自攻螺釘(M4*12L)	CR PAN HD TAPPING SC	
22	AF6260006500	1	前下蓋(超黑)	LOWER COVER,FRONT	
23	90130501400	2	十字槽圓頭自攻螺釘(M5*14L)	CR ROUND HD TAPPING	

# F7 腳踏板.前胸蓋.腳踏板左右下護蓋

STEP FLOOR. BCDY COVER,FRONT.

LH,RH FCCRSTEP FLCCR LOWER COVER

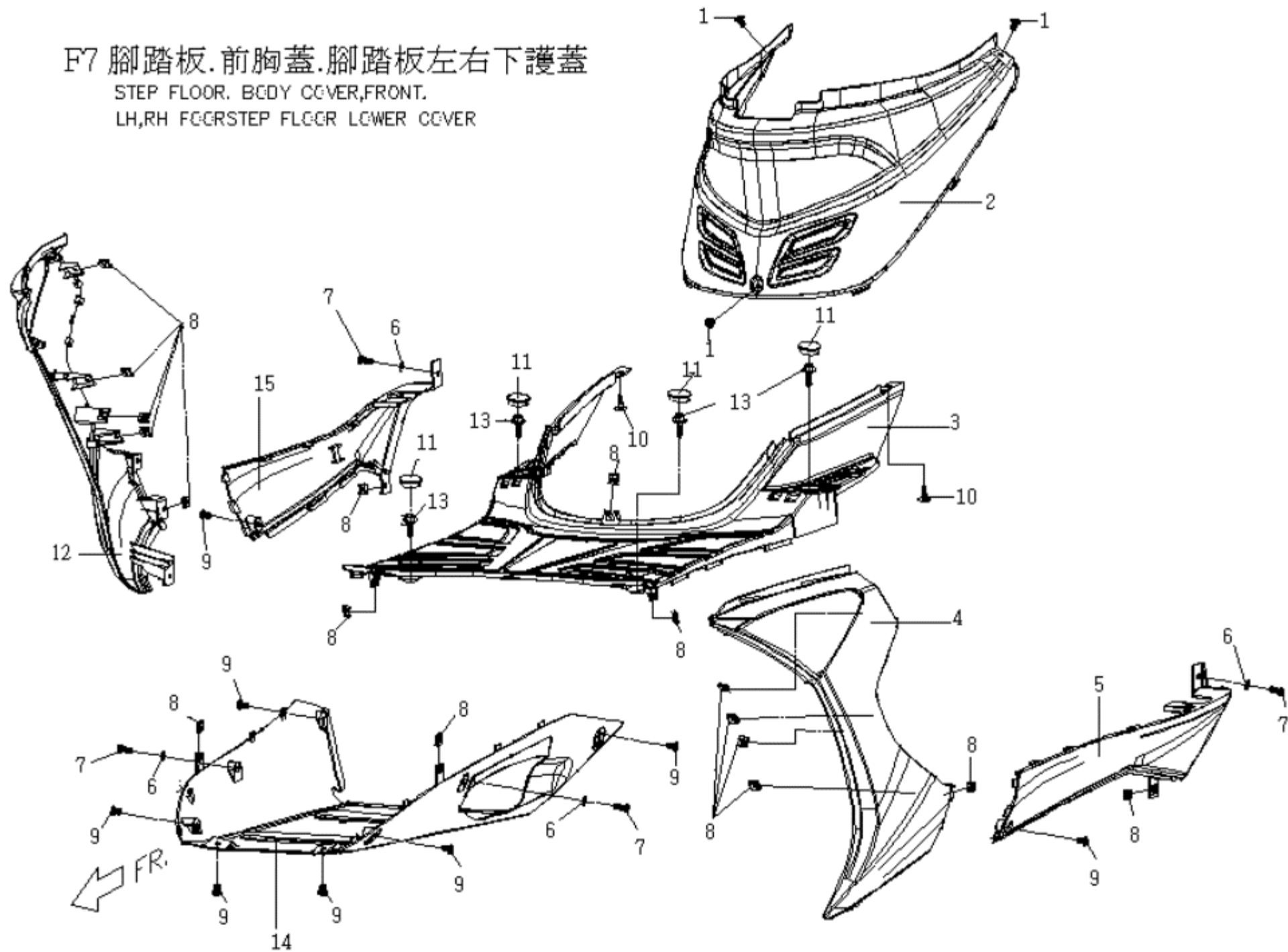

## A5-NFI-F07 F07. 前下蓋 腳踏板 腳踏板左右下腹蓋(COVER FR. LOWER , STEP FLOOR , LH.RH. STEP FLOOR LOWER COVER)

NO. 項目	Part No. 零件號碼	Q'TY 數量	PART NAME 零件中文名稱	PART NAME 零件英文名稱	SPECIFICATION 規格
1	90130501400	3	十字槽圓頭自攻螺釘(M5*14L)	CR ROUND HD TAPPING	
2	AF6250406500	1	前胸蓋(超黑)	BODY COVER,FRONT	
3	AF6240006500	1	腳踏板(超黑)	STEP FLOOR	
4	AF6213006300	1	前方向燈飾蓋(左)(銀黑)	TURN SIGNAL FRONT ASSY,INNER COVER	(黑)
4	AF6213007100	1	前方向燈飾蓋(左)(雪白)	TURN SIGNAL FRONT ASSY,INNER COVER	(白)
5	AF6263006800	1	左下護蓋(平光黑)	COVER,LH	車体色 白
5	AF6263007R00	1	左下護蓋(星鑽灰)	COVER,LH	車体色 黑
6	92140600018	4	平墊圈	WASHER	
7	90070601501	4	十字槽扁圓頭機器螺釘	C-R TRUSS HD. MACHINE SCREW	
8	92370500003	17	U型彈簧螺帽(M5)	U TYPE SPRING NUT	
9	90130501401	8	十字槽圓頭自攻螺釘(M5*14L)-鍍G	C-R RECESS PAN HD. TAPPING	
10	M2701010000	10	快速鉚釘	PUSH RIVET	
11	BF7060700000	4	防水橡膠塞	RUBBER PLUG	
12	AF62A3006300	1	前方向燈飾蓋(右)(銀黑)	TURN SIGNAL FRONT ASSY,INNER COVER	(黑)
12	AF62A3007100	1	前方向燈飾蓋(右)(雪白)	TURN SIGNAL FRONT ASSY,INNER COVER	(白)
13	90200602500	3	帶墊圈螺栓	SCREW WITH WASHER	
14	AF6260206500	1	前下腹蓋(超黑)	FRONT UNDER COVER	
15	AF62F3006800	1	右下護蓋(平光黑)	COVER,RH	車体色 白
16	AF62F3007R00	1	右下護蓋(星鑽灰)	COVER,RH	車体色 黑

F8 車身蓋, 車身下腹蓋, 後扶手, 牌照板.  
BODY COVER, RR LUGGAGE

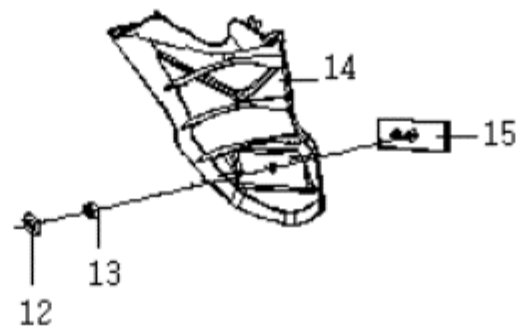
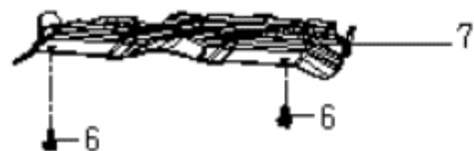
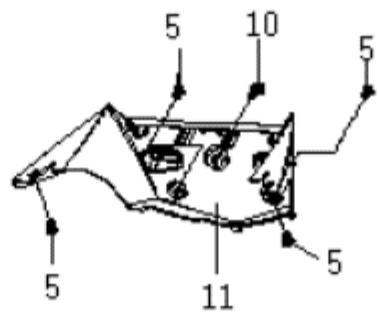
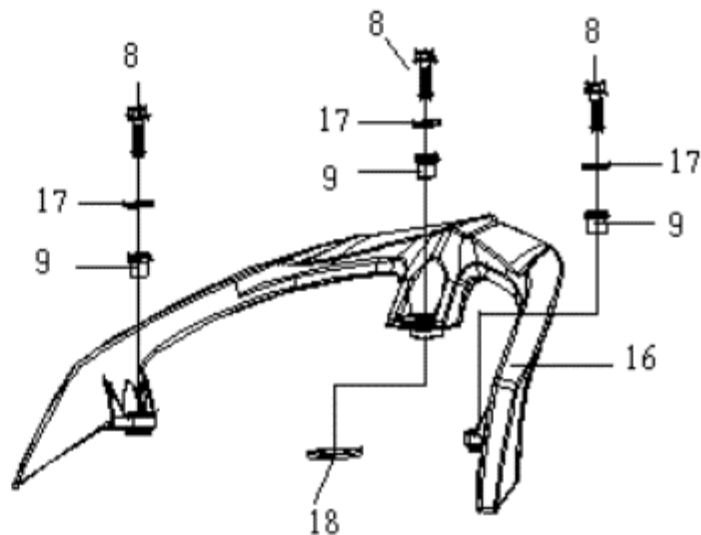
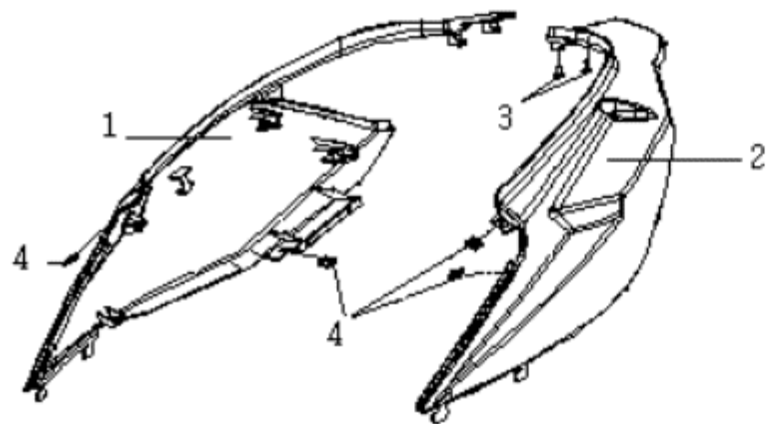

## A5-NFI-F08 F08. 前胸蓋 車身蓋 後行李架(BODY COVER.MIDDLE COVER.)

NO. 項目	Part No. 零件號碼	Q'TY 數量	PART NAME 零件中文名稱	PART NAME 零件英文名稱	SPECIFICATION 規格
1	AF6255006300	1	右車身蓋(銀黑)	BODY COVER,RH	(黑)
1	AF6255007100	1	右車身蓋(雪白)	BODY COVER,RH	(白)
2	AF6253006300	1	左車身蓋(銀黑)	BODY COVER,RH	(黑)
2	AF6253007100	1	左車身蓋(雪白)	BODY COVER,LH	(白)
3	90110401200	2	十字槽盤頭自攻螺釘(M4*12L)	CR PAN HD TAPPING SC	
4	92370500003	4	U型彈簧螺帽(M5)	U TYPE SPRING NUT	
5	90130501401	4	十字槽圓頭自攻螺釘(M5*14L)-鍍G	C-R RECESS PAN HD. TAPPING	
6	E1701040000	2	螺旋鉚釘(塑膠螺釘)	SPIRAL RIVET	
7	AF6250206500	1	車身下腹蓋(超黑)	BODY COVER,LOWER	
8	90190803005	3	六角凸緣螺栓	HEXANGON FLANGE BOLT	
9	BF7062500000	3	套筒(後行李架)	BOX-SPANNER	
10	90190601502	1	六角凸緣螺栓(M6*15L)(鍍墨綠)	HEXAGON FLANGE BOLT(M6*15L)	
11	AF6360016500	1	牌照板上段(超黑)	LICENSE PLATE,UPPER	
12	92140500014	1	平墊圈(5.5D*12D*1T)-SPCC鍍C	PLAIN WASHER	
13	92020500000	1	六角螺帽(M5*0.8P)	HEXAGON NUT (M5*0.8P)	
14	AF6360126501	1	牌照板下段(超黑)(加大版)	LICENSE PLATE,DOWN	
15	BF669010000N	1	後反光片 E-mark,DOT,台規	REFLECTOR DOT	
16	AF6760002H00	1	後扶手(香檳金)	REAR LUGGAGE BRACKET	車体色 白
16	AF6760007R00	1	後扶手(星鑽灰)	REAR LUGGAGE BRACKET	車体色 黑
17	92140800010	3	平墊圈(8*1.6T)	WASHER	
18	AF7010800000	1	後扶手襯墊	LUGGAGE BRACKET CUSHION	

F9 坐墊.置物箱.工具包.置物箱底蓋  
SEAT.LUGGAGE.TOOL KIT.  
LUGGAGE LOW COVER

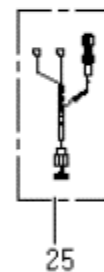
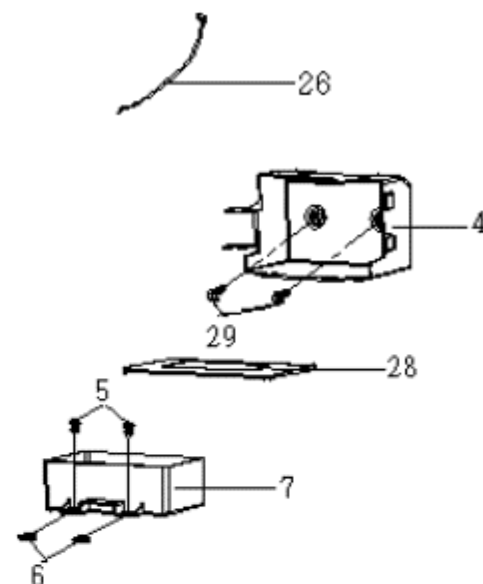
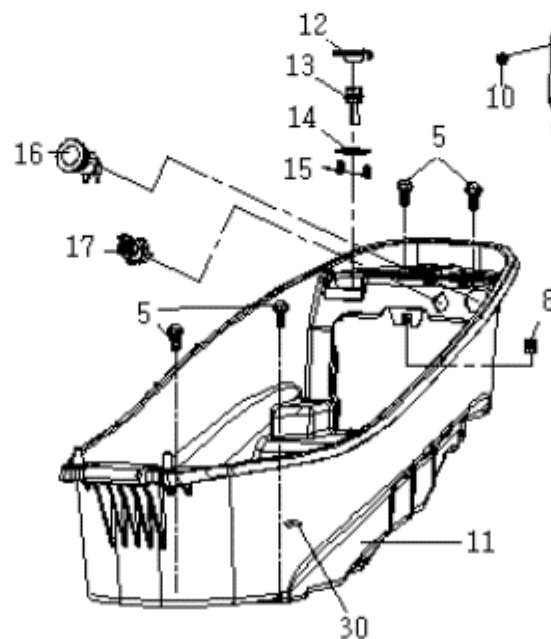
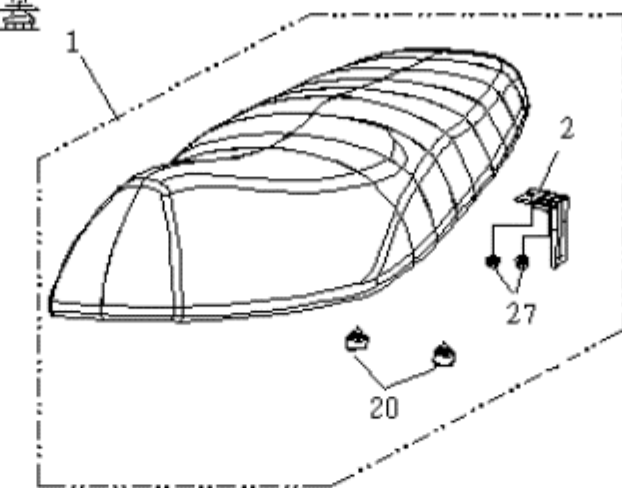
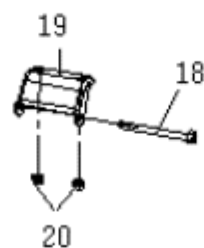
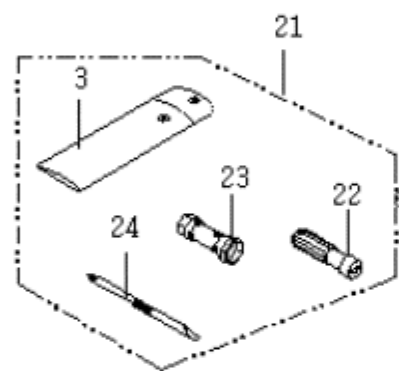

## A5-NFI-F09 F09 坐墊 置物箱 工具包 置物箱底蓋(SEAT.FR LUGGAGE. BACK LUGGAGE)

NO. 項目	Part No. 零件號碼	Q'TY 數量	PART NAME 零件中文名稱	PART NAME 零件英文名稱	SPECIFICATION 規格
1	AF6710010005	1	座墊總成(座高780座點前移A5用)	SEAT COMP(780)	
2	AF67A0500000	1	後取付	REAR BRACKET	
3	C1701180000	1	工具袋	TOOL KIT	
4	AF6810310000	1	電瓶盒	BATTERY BOX	
5	90200601601	6	帶墊圈螺栓	BOLT WITH WASHER	
6	92370500003	2	U型彈簧螺帽(M5)	U TYPE SPRING NUT	
7	AF6810400000	1	電瓶盒底座	BATTERY BOX PEDESTAL	
8	92370500003	1	U型彈簧螺帽(M5)	U TYPE SPRING NUT	
9	AF6810200000	1	電瓶盒蓋	BATTERY COVER	
10	90130501400	1	十字槽圓頭自攻螺釘(M5*14L)	CR ROUND HD TAPPING	
11	AF6810010000	1	置物箱總成	LUGGAGE COMP	
12	ES6810510000	1	橡膠塞	RUBBER PLUG	
13	ES581710000	1	診斷接頭	DIAGNOSE ADAPTOR	
14	M2706010000	1	診斷接頭固定板	FIXED PLATE, DIAGNOSE JOIN	
15	90110401000	2	十字槽盤頭自攻螺釘(M4*10L)	CR PAN HD TAPPING SCREW	
16	AF5830400000	1	電源供應器	SWITCH	
16	AF5830410000	1	電源供應器	SWITCH	
17	AF5590000000	1	電源切換開關	POWER TRANSFER SWITCH	
18	BA6810200000	1	特殊螺栓	BOLT. SPECIAL	
19	BA6810100000	1	前取付	BRACKET	
20	BF67A0110000	4	緩衝橡膠(12.2)	RUBBER	
21	F37065400000	1	工具包總成	TOOL KIT ASSY	
22	P1701170000	1	螺絲起子握把總成	GRIP ASSY. SCREWDRIVER	
23	F37065600000	1	火星塞套筒(17*17)	BOX-SPANNER, SPARK PLUG	
24	P1706570000	1	螺絲起子	SCREWDRIVER	
25	P25816300000	1	充電座延接線	CONNECTING WIRE, SOCKET	
26	AF5830200000	1	電瓶正極線	BATTERY(+)LINE	
27	92040600000	2	六角凸緣螺帽(M6*1.0P)	HEXAGON FLANGE NUT (M6*1.0P)	
28	AF7010900000	1	電瓶襯墊	CUSHION-BATTERY	
29	90190601502	2	六角凸緣螺柱(M6*15L)(鍍墨綠)	HEXAGON FLANGE BOLT(M6*15L)	

F10 頭燈. 後燈. 前方向燈.  
 HANDLE LAMP. REAR LAMP.  
 FR/RR FLASHFR LIGHT.

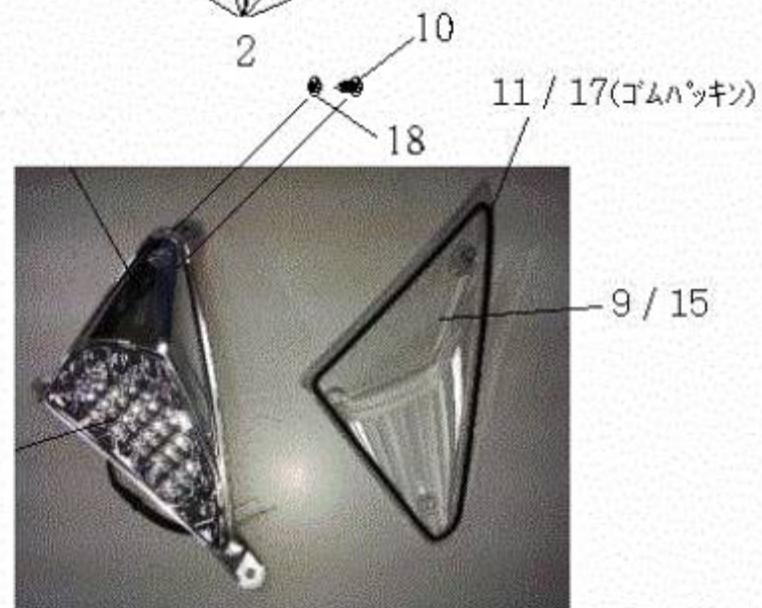
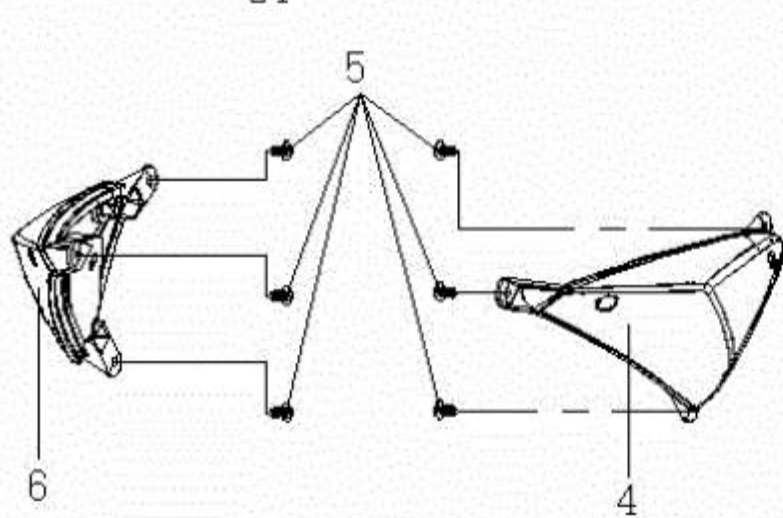
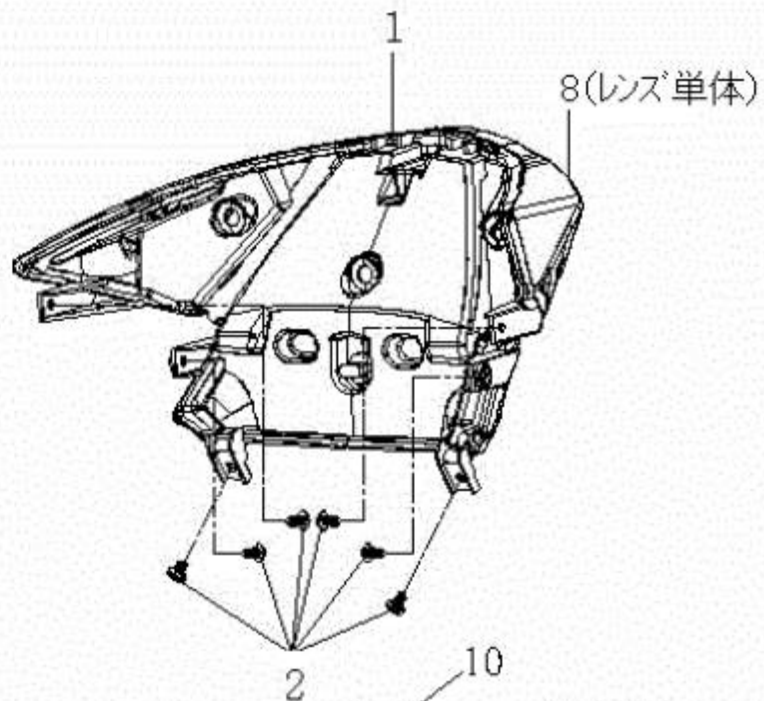
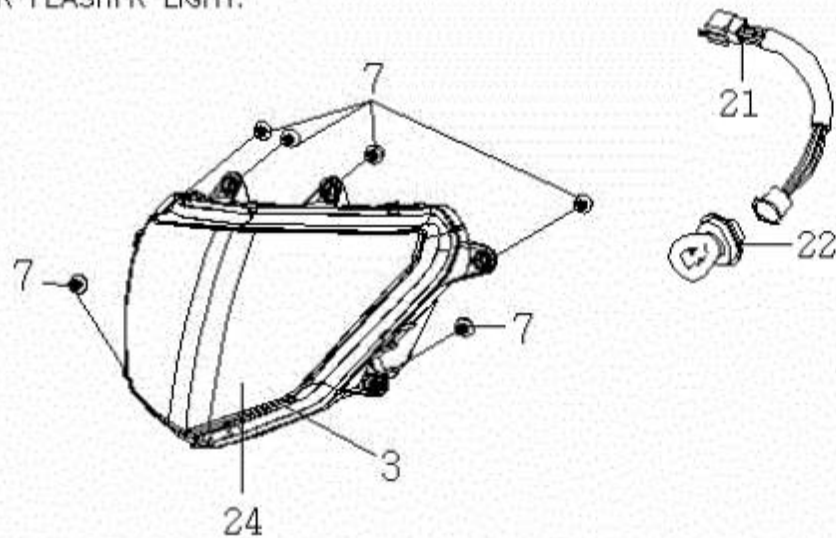

FR.

## A5-NFI-F10 F10. 頭燈.後燈(HANDLE LAMP . LICENSE PLATE)

NO. 項目	Part No. 零件號碼	Q'TY 數量	PART NAME 零件中文名稱	PART NAME 零件英文名稱	SPECIFICATION 規格
1	AF6660000001	1	後燈總成(透明燻黑)	TAIL LIGHT ASSY	
2	90130501401	6	十字槽圓頭自攻螺釘(M5*14L)-鍍G	C-R RECESS PAN HD. TAPPING	
3	AF6610010000	1	頭燈總成 (E mark/DOT)	HEAD LLIGHT COMP	
4	AF66C0100001	1	左前方向燈(透明燻黑)	SIGNAL LAMP RACK, LH	
5	90130501401	6	十字槽圓頭自攻螺釘(M5*14L)-鍍G	C-R RECESS PAN HD. TAPPING	
6	AF66D0100001	1	右前方向燈(透明燻黑)	FR SIGNAL LAMP, RH	
7	90110401200	6	十字槽盤頭自攻螺釘(M4*12L)	CR PAN HD TAPPING SC	
8	AF66F0100001	1	鏡片(透明燻黑)	lens	rear lamp cover
9	AF66D0200001	1	右鏡片(透明燻黑)	lens,RH	FR direction light cover, RH
10	AF66C0700000	1	螺絲	SCREW	FR SIGNAL LAMP, RH
11	AF66C1100000	1	防水墊圈	water-repellent	FR SIGNAL LAMP, RH
15	AF66C0200001	1	左鏡片(透明燻黑)	lens,LH	FR direction light cover, LH
16	AF66C0700000	1	螺絲	SCREW	SIGNAL LAMP RACK, LH
17	AF66C1100000	1	防水墊圈	water-repellent	SIGNAL LAMP RACK, LH
21	AF66A0100000	1	電線組	electric wire comp	HEAD LIGHT COMP
22	98151260551	1	燈泡(12V 60/55W)	HEADLAMP BULB	HEAD LIGHT COMP
23	98231205001	1	位置燈泡	POSITION LAMP (12V-5W)	HEAD LIGHT COMP
24	AF66A0200000	1	防塵膠套	COVER	HEAD LIGHT COMP

F11 車架  
FRAME

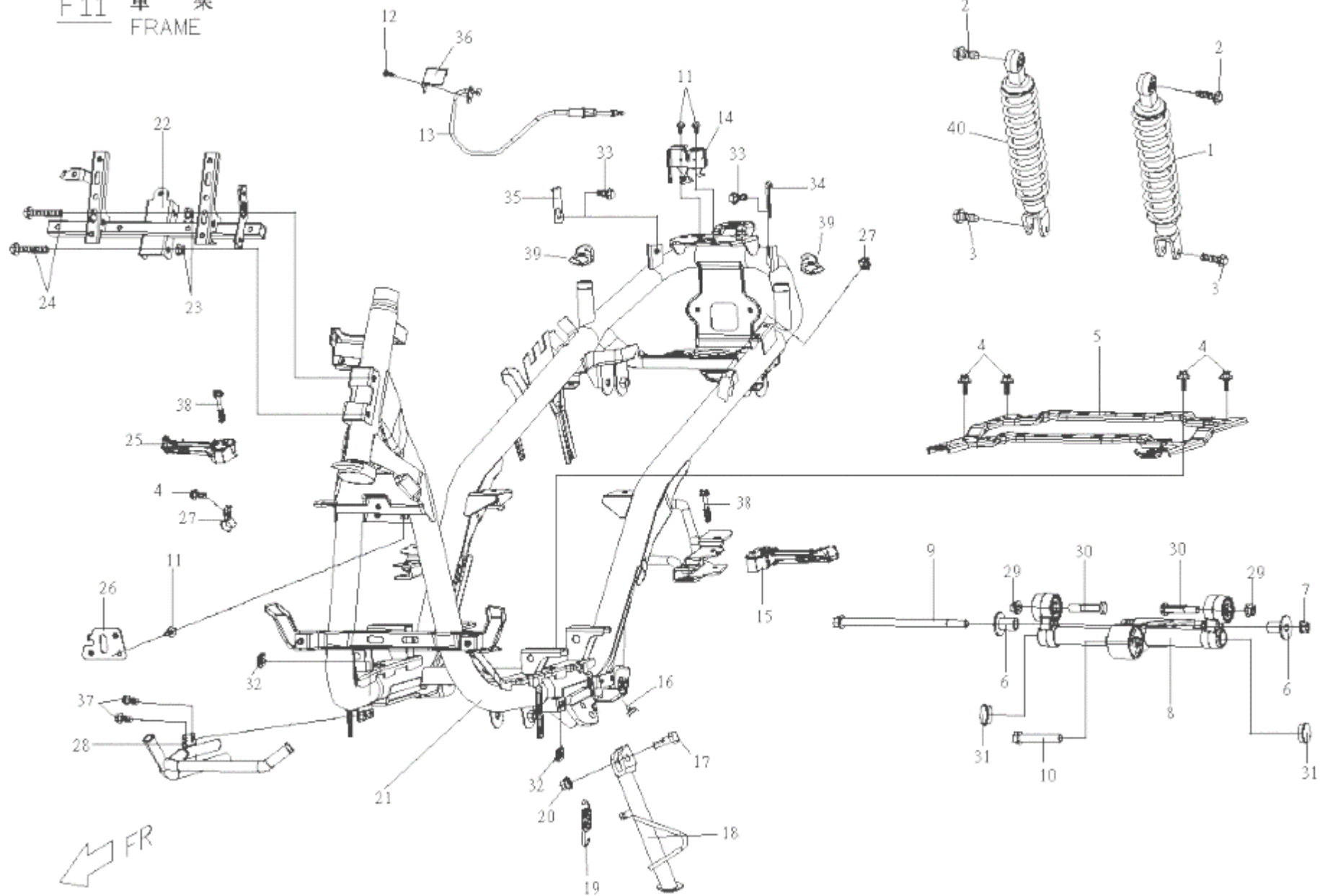

## A5-NFI-F11 F11. 車架(FRAME)

NO. 項目	Part No. 零件號碼	Q'TY 數量	PART NAME 零件中文名稱	PART NAME 零件英文名稱	SPECIFICATION 規格
1	AF48A0100005	1	後緩衝器總成(L)	CUSHION ASSY.L.	
2	90191004002	2	六角凸緣螺栓(M10*P1.25*L40)	HEXAGON FLANGE BOLT	
3	90190803201	2	六角凸緣螺栓(M8*32L)	HEXAGON FLANGE BOLT(	
4	90200601601	4	帶墊圈螺栓	BOLT WITH WASHER	
5	AF7060206000	1	踏板固定架組合(黑色E.D.)	TREADLE FIXED BRACKET ASSY	
6	AF4860100000	2	間隔環	SPACER RING	
6	AF4860110000	2	間隔環	SPACER RING	
7	92061000005	1	六角防鬆螺帽(M10*1.25P)-鍍G	HEXAGON FLANGE NUT	
8	AF4860010000	1	引擎吊架本體熔接組合	ENGINE HANGER COMP.	
9	90191020000	3	六角凸緣螺栓(M10*1.25P*200L)	HEXAGON FLANGE BOLT	
10	90191006500	1	六角凸緣螺栓(M10*65L)	HEXAGON FLANGE BOLT(M10*65L)	
11	90190601502	3	六角凸緣螺栓(M6*15L)(鍍墨綠)	HEXAGON FLANGE BOLT(M6*15L)	
12	90050501202	1	十字槽圓頭機器螺釘-鍍G	CR ROUND HD MACHINE SCREW (M5*	
13	AF6711210000	1	座墊鎖拉桿線	SEATLOCK LEVER ROPE	
14	BF6713000000	1	座墊鎖座組合	SEATLOCK COMP.	
15	BA4630100000	1	後座腳踏桿(左)	PEDAL LEVER (L)	
16	AF7010300000	1	緩衝襯墊(側腳柱)	CUSHION-SIDE STAND	
17	90020803201	1	六角頭螺栓(段付)	HEXIGON HEAD BOLT	
18	AF4620006000	1	側腳柱總成 (E.D)	SIDE STAND ASSY	
19	C2462120000	1	側腳柱彈簧	SPRING.SIDE STAND	

## A5-NFI-F11 F11. 車架(FRAME)

NO. 項目	Part No. 零件號碼	Q'TY 數量	PART NAME 零件中文名稱	PART NAME 零件英文名稱	SPECIFICATION 規格
20	92060800002	1	六角凸緣螺帽-防鬆-鍍G	HEXAGON FLANGE NUT	
21	AF4210046000	1	車架總成(黑色E.D)	FRAME ASSY	
22	AF7060416000	1	水箱固定架組合(黑色E.D)	RADIATOR FIXED BRACKET ASSY	
23	92040800000	1	六角凸緣螺帽(M8)鍍鋅(鍍)白色	HEXAGON FLANGE NUT	
24	90190805001	1	六角凸緣螺栓(墨綠)	HEXAGON FLANGE BOLT (M8*50L)	
25	BA4630200000	1	後座腳踏桿(右)	PEDAL LEVER (R)	
26	AF7060100000	1	傾倒開關固定板	TOPPLE SWITCH FIXED PLATE	
27	AF4036110000	1	煞車油管夾	CLAMP, BRAKE HOSE	
28	AF5011000000	1	水管連接管組合	PIPE COMP.	
29	92061000005	2	六角防鬆螺帽(M10*1.25P)-鍍G	HEXAGON FLANGE NUT	
30	M2486010000	2	螺栓	BOLT	
31	C17013000001	2	塑膠塞	PLASTICS PLUG ASSY	
32	92370600002	2	U型彈簧螺帽	SPRING NUT U-TYPE	
33	90190501201	2	六角凸緣螺栓	HEXAGON FLANGE BOLT (M5*12L)	
34	AF7061000000	1	車身蓋固定板(左)	FIXED PLATE, BODY COVER (L)	
35	AF70F1000000	1	車身蓋固定板(右)	FIXED PLATE, BODY COVER (右)	
36	AF7061200000	1	座墊鎖防盜板	BURGLARPROOF PLATE,SEAT LOCK	
37	90190601207	2	六角凸緣螺栓鍍G	HEXAGON FLANGE BOLT(M6*1.0P*12L)	
38	90190604001	2	六角凸緣螺栓	HEXAGON FLANGE BOLT (M6*40L)	
39	AF7010600000	2	行李架襯墊	LUGGAGE BRACKET CUSHION	
40	AF48A0200005	1	後緩衝器總成(R)	CUSHION ASSY.R.	

F12 油箱蓋.加油口座.  
FUEL TANK COVER .GAS CAP .

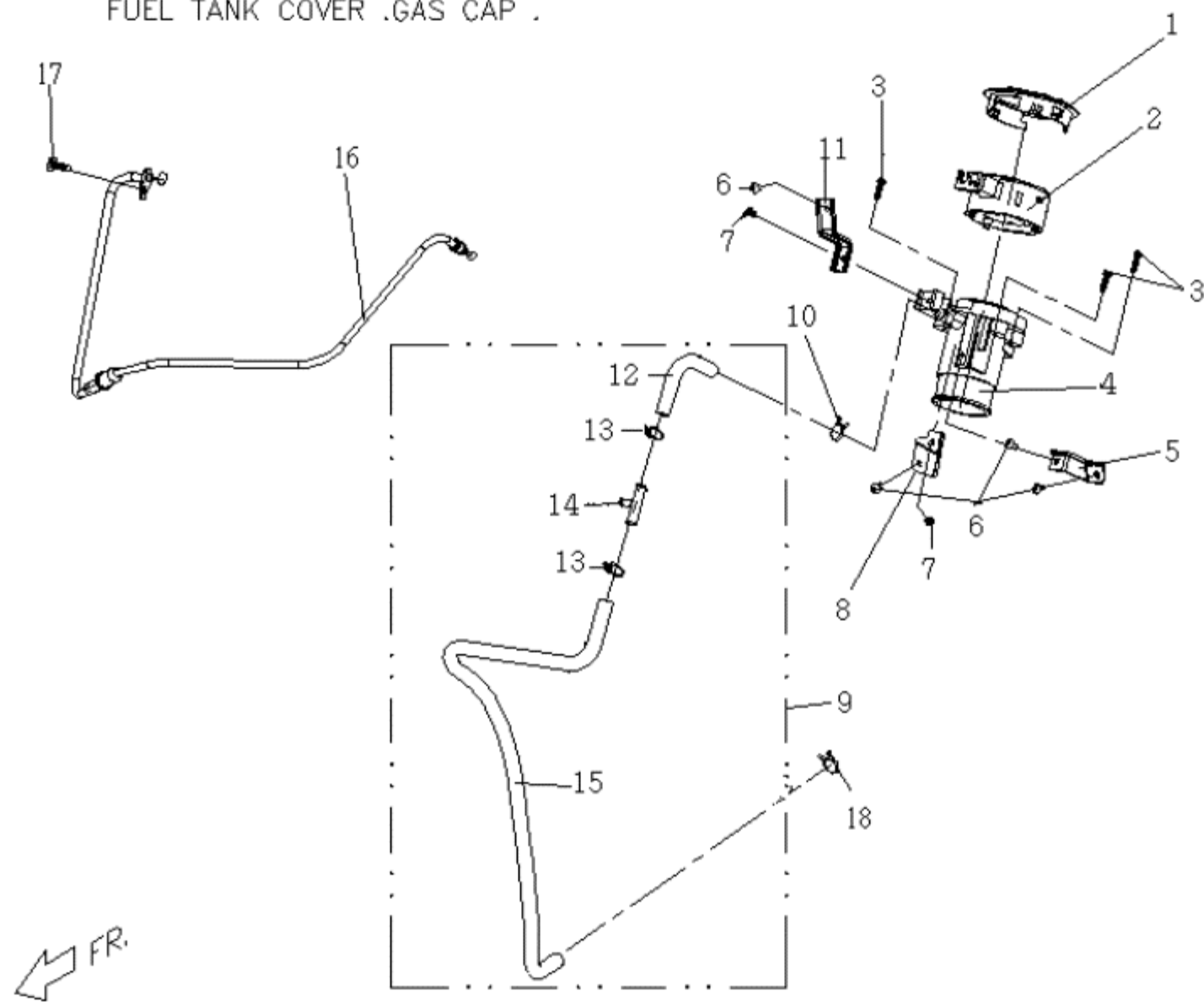

## A5-NFI-F12 F12. 油箱蓋 加油口座(TANK ,INNER COVER)

NO. 項目	Part No. 零件號碼	Q'TY 數量	PART NAME 零件中文名稱	PART NAME 零件英文名稱	SPECIFICATION 規格
1	AF5213307D00	1	油箱蓋飾蓋(星光灰)	TANK ,INNER COVER	
2	AF5213016D01	1	汽油箱蓋組合(霧面黑)外銷	TANK COVER COMP.	
3	90050401600	2	十字槽圓頭機器螺釘(M4*16L)	CR ROUND HD MACHINE SCREW(M4*1	
4	BF5213210000	1	油箱加油口座	GAS CAP BASE	
5	AF7060700000	1	加油口座固定板(C)	FIEXD PLATE ,GAS CAP(C)	
6	90110401200	3	十字槽盤頭自攻螺釘(M4*12L)	CR PAN HD TAPPING SC	
7	90050400800	2	十字槽圓頭機器螺釘	CR ROUND HD MACHINE SCREW	
8	AF7060600000	1	加油口座固定板(B)	FIEXD PLATE ,GAS CAP(B)	
9	AF5213510000	1	三通管組合	THREE WAY ASSY	
10	92221200001	1	板狀管夾	HOSE CLAMP	
11	AF7060500000	1	加油口座固定板(A)	FIEXD PLATE ,GAS CAP(A)	
12	AF5260300000	1	油管(A)(加油口至三通管)	GASOLINE HOSE	
13	92201200000	2	軟管夾	HOSE CLAMP	
14	BF5213400000	1	三通管	THREE WAY	
15	AF5260400000	1	油管(B)(三通管至汽油箱)	GASOLINE HOSE	
16	AF5213100000	1	油箱蓋拉桿線	TANK COVER LEVER CABLE	
17	90050501202	1	十字槽圓頭機器螺釘-鍍G	CR ROUND HD MACHINE SCREW (M5*	
18	92221500000	1	板狀管夾	HOSE CLAMP	
19	M27011600000	1	束帶(白色)(2.5x100L)	CABLE TIE	

F13 汽油箱  
FUEL TANK

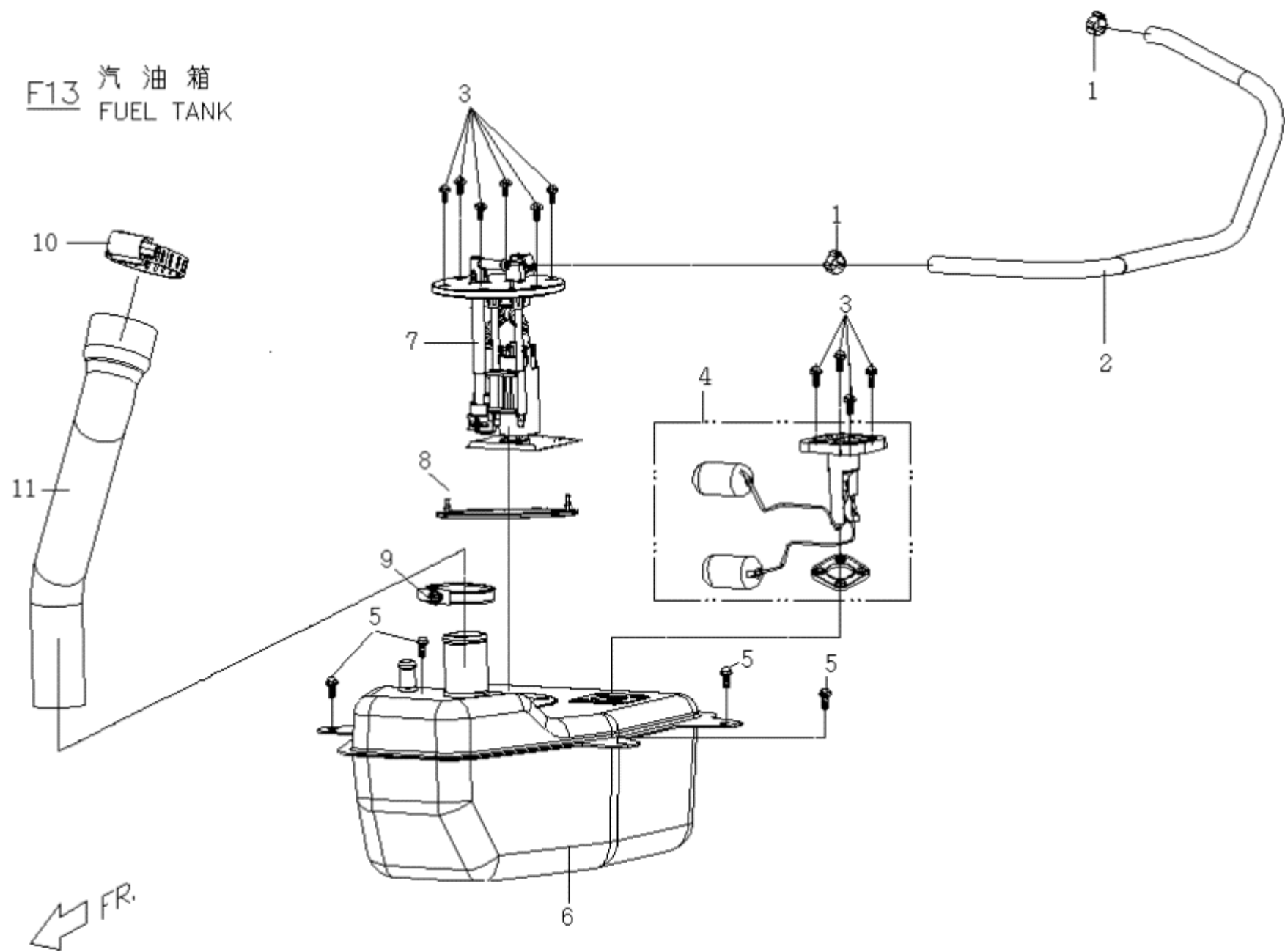

## A5-NFI-F13 F13. 汽油箱(FUEL TANK)

NO. 項目	Part No. 零件號碼	Q'TY 數量	PART NAME 零件中文名稱	PART NAME 零件英文名稱	SPECIFICATION 規格
1	ES706010000	2	管束	CLIP	
2	AF5260100000	1	高壓油管(油箱至噴油嘴帽蓋接頭)	OIL PIPE	
3	90180501600	10	六角凸緣螺栓	HEXAGON FLANGE BOLT	
4	AF5217000000	1	汽油量計組合	FUEL GUAGE COMP.	
5	90200601601	4	帶墊圈螺栓	BOLT WITH WASHER	
6	AF5215000000	1	汽油箱(鐵)	FUEL TANK	
7	AF5218000000	1	汽油泵總成(電噴)	Fuel pump module	
8	95516700000	1	O形環	O RING	
9	BF7061010000	1	夾緊環	CLIP	
10	B87060900000	1	夾緊環	clip	
11	AF5260500000	1	汽油管B(加油口座至汽油箱)	OIL HOSE(B)	

# F14 中腳柱 CENTER STAND

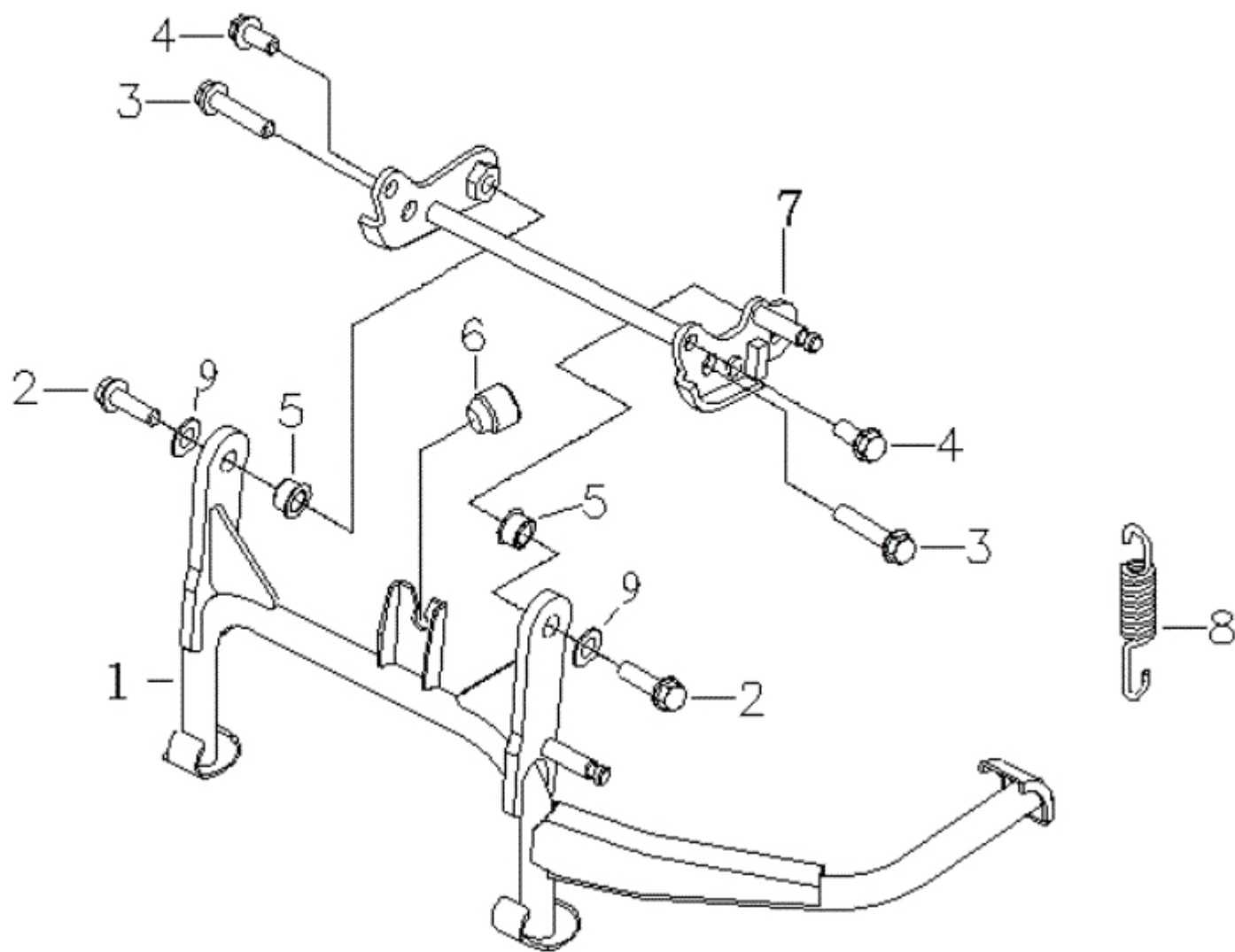

## A5-NFI-F14 F14. 中腳柱(STANDS)

NO. 項目	Part No. 零件號碼	Q'TY 數量	PART NAME 零件中文名稱	PART NAME 零件英文名稱	SPECIFICATION 規格
1	AF4610006000	1	中腳柱組合(E.D)	CENTER STAND ASSY	
2	90191002803	2	六角凸緣螺栓M10*1.25p*28L(G+耐	HEXAGON FLANGE BOLT	
3	90191002802	2	六角凸緣螺栓(M10*1.25P*28L)G	HEXAGON FLANGE BOLT	
4	90190802000	2	六角凸緣螺栓(M8*20L)	HEXAGON FLANGE BOLT(M8*20L)	
5	M24610110000	2	襯套	SLIDE BUSH	
6	C1701050000	1	緩衝橡膠	RUBBER DAMPING, CENTER STAND	
7	AF4510106000	1	引擎下吊架 (E.D)	ENGINE LOWER HANGER	
8	E1461121000	1	彈簧	SPRING	
9	92141500008	4	墊圈(24.7D*15D*0.8T)	Plane Washer	

# F15 主配線 WIRE HARNESS

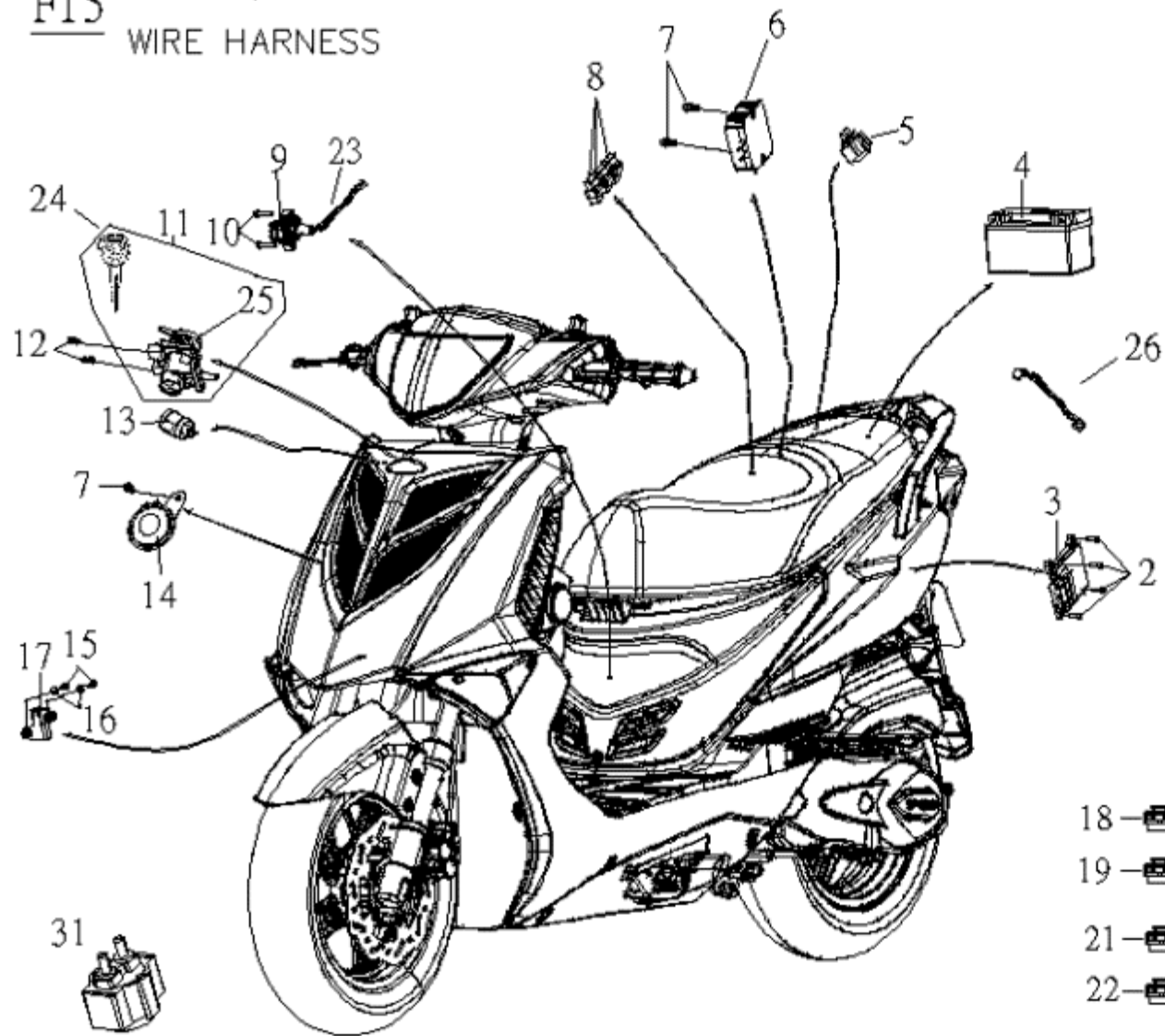

- 18 —
- 19 —
- 21 —
- 22 —

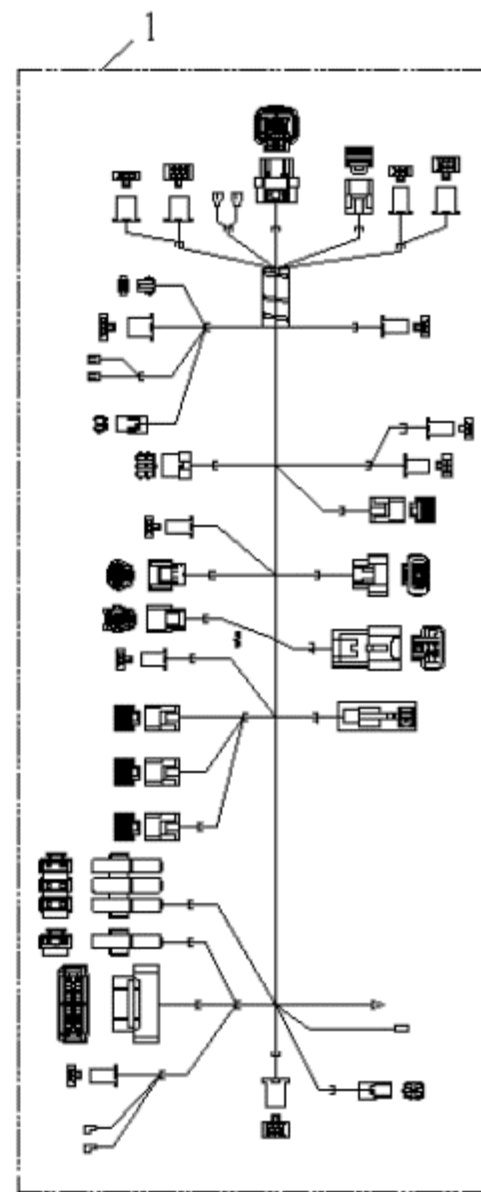

## A5-NFI-F15 F15. 主配線(WIRE HARNESS)

NO. 項目	Part No. 零件號碼	Q'TY 數量	PART NAME 零件中文名稱	PART NAME 零件英文名稱	SPECIFICATION 規格
1	AF5816000005	1	主配線總成(AF150)	HARNESS.WIRE	
2	90210501600	4	六角承窩螺栓	BOLT	
3	AF5890000005	1	ECU(電子噴射控制元件)150CC	ECU	
4	C25830020000	1	電瓶(湯淺) 7A	BATTERY	
5	C15810030000	1	起動繼電器	STARTER RELAY ASSY	
6	AF5840000000	1	電壓調整器	RECTIFIER COMP.REGULATE	
7	90190601502	1	六角凸緣螺栓(M6*15L)(鍍墨綠)	HEXAGON FLANGE BOLT(M6*15L)	
8	ES581200000	3	繼電器	relay	
9	AF5846100000	1	點火線圈本體組合	IGNITION COIL	
10	90190602701	1	六角凸緣螺栓鍍墨綠	HEXAGON FLANGE BOLT (M6*27L)	
11	AF5520010000	1	電源鎖總成	IGNITION SWITCH COMP.	
12	90040602003	1	十字槽盤頭機器螺釘(墨綠色)	CR PAN HD MACHINE SCREW	
13	BF5860100001	1	方向繼電器總成(藍-LED燈-防雨水	FLASHER RELAY ASSY	
14	B5583600000	1	喇叭	HORN.L	
15	90070402000	1	十字槽扁圓頭機器螺釘	MACHINE SCREW	
16	92140400003	1	平墊圈(4.2D*16D*1.6T)	Washer	
17	ES5891010000	1	傾倒感知器	TOPPLE SWITCH	
18	98701215000	1	保險絲(15A)	FUSE	
19	98701210000	1	保險絲(10A)	FUSE	
21	98701205000	1	保險絲(5A)	fuse	
22	98701201000	1	保險絲(1A)	fuse	
23	AF5846200000	1	點火線圈帽蓋組合	COIL CAP COMP.	
24	AF55B11100**	1	鑰匙(**)	KEY	部品番号末尾**にキーナンバーが入ります。
25	AF55B01000**	1	磁石防盜面蓋(**)	magnet burglar-proof cover	部品番号末尾**にキーナンバーが入ります。
26	AF5816100000	1	頭燈恆亮截接線(頭尾位置燈常亮)	HEAD LIGHT CONNECTINGN WIRE	

F16. 燃料蒸發HC控制系統  
E.E.C SYSTEM

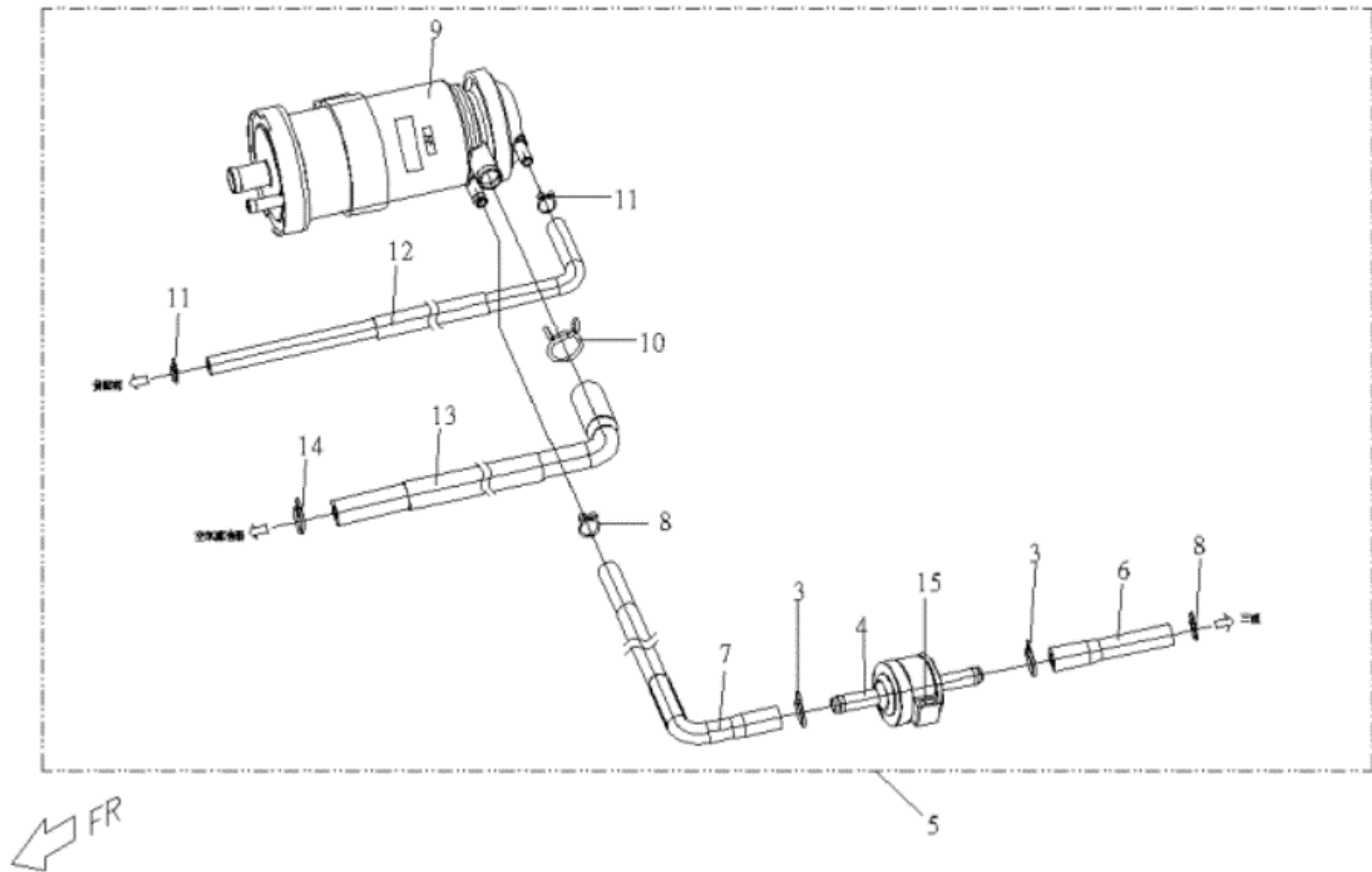

## A5-NFI-F16 F16 燃料蒸發HC控制系統(EEC.SYSTEM)

NO. 項目	Part No. 零件號碼	Q'TY 數量	PART NAME 零件中文名稱	PART NAME 零件英文名稱	SPECIFICATION 規格
1	90050601002	1	十字槽圓頭機器螺釘(M6*10L)	CR ROUND HD MACHINE SCREW(M6*10L)	
2	92140600005	1	平墊圈(6.4D*13D*1T)	WASHER (6.4D*13D*1T)	
3	AF52D0100000	2	線狀管夾(內徑8.7mm)	CLIP	
4	AF5240400000	1	溢油切斷閥	FCV	
5	AF5240010000	1	燃料蒸發HC控制系統	E.E.C SYSTEM	
6	AF5240600000	1	橡膠管	RUBBER HOSE	
7	AF5240300000	1	橡膠管(C)(碳罐至溢油切斷閥)	RUBBER PIPE(C)	
8	AF52D0200000	2	線狀管夾(內徑7.6mm)	CLIP	
9	AF5240700000	1	活性碳罐	CANISTER/PCV COMP	
10	AF52D0400000	1	線狀管夾(內徑12.5mm)	CLIP	
11	AF52D0500000	1	線狀管夾(內徑6.7mm)	CLIP	
12	AF5240100000	1	橡膠管(A)(碳罐至負壓源)	RUBBER PIPE(A)	
13	AF5240200000	1	橡膠管(B)(碳罐至空氣濾清器)	RUBBER PIPE(B)	
14	AF52D0300000	1	線狀管夾(內徑9.6mm)	CLIP	
15	AF5240800000	1	橡膠托架	RUBBER BRACKET	
16	AF5244400000	1	FCV組合	FCV ASSY	

F17 水箱總成  
RADIATOR ASSY

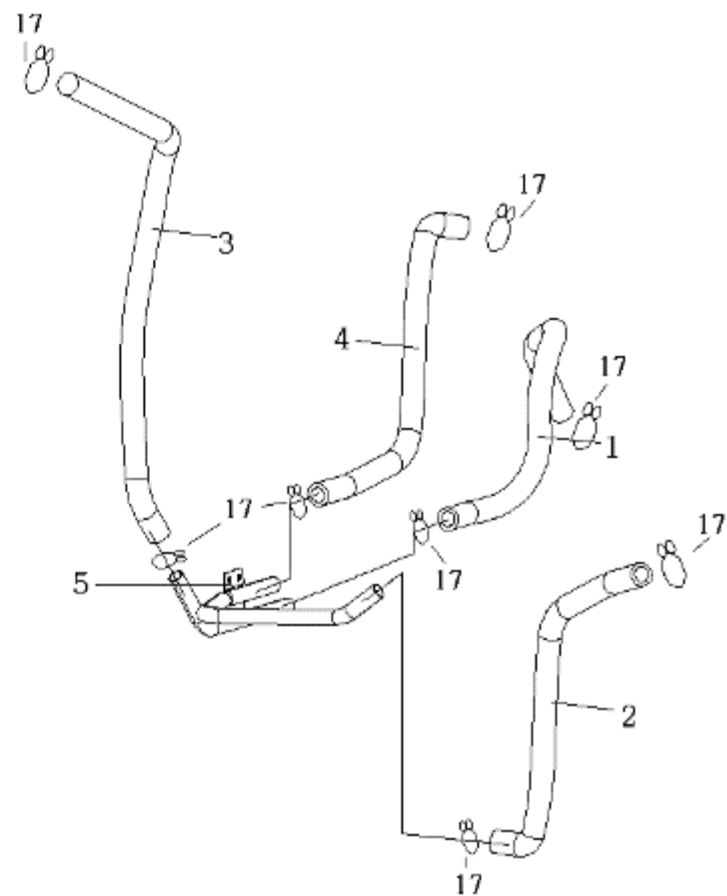
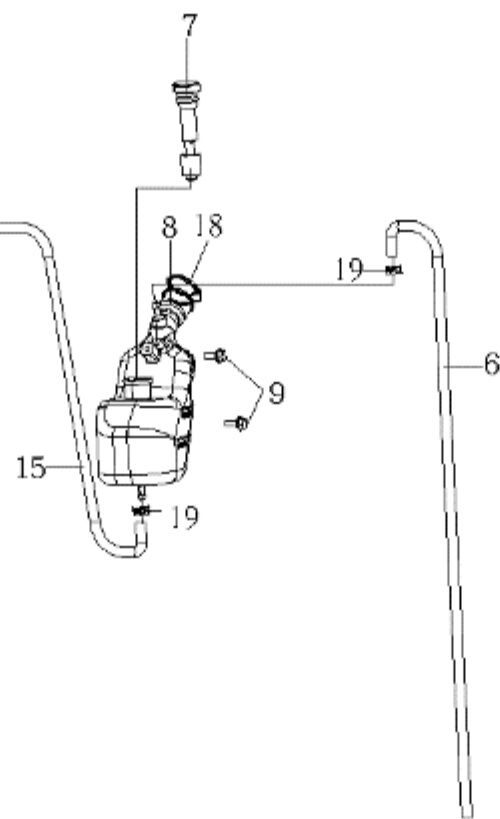
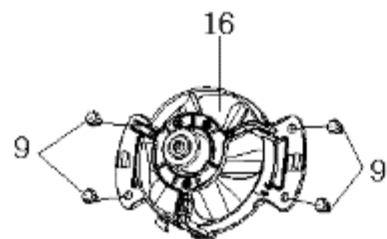
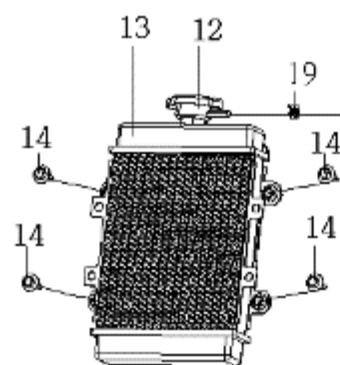
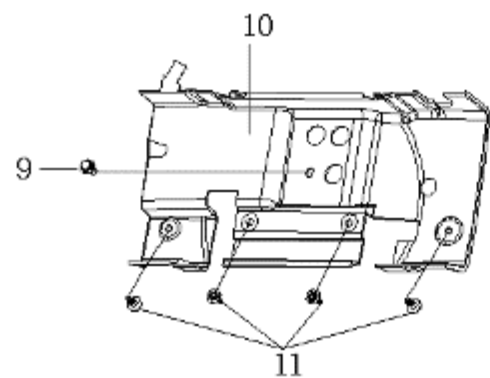

## A5-NFI-F17 F17. 水箱總成(RADIATOR ASSY)

NO. 項目	Part No. 零件號碼	Q'TY 數量	PART NAME 零件中文名稱	PART NAME 零件英文名稱	SPECIFICATION 規格
1	AF5010800000	1	水管(D)(連接管B-E/G入)	WATER PIPE(D)	
2	AF5010600000	1	水管(B)(連接管A-散熱器)	WATER PIPE(B)	
3	AF5010700000	1	水管(C)(散熱器-連接管B)	WATER PIPE(C)	
4	AF5010500000	1	水管(A)(E/G-連接管A)	WATER PIPE(A)(E/G-WATER PIPE (A) )	
5	AF5011000000	1	水管連接管組合	PIPE COMP.	
6	AF5011300000	1	溢水管	OVERFLOW WATER PIPE	
7	AF5011100000	1	水位量計	WATER LEVEL GAUGE	
8	AF50A0100000	1	副水箱	RESERVE TANK	
9	90190601502	7	六角凸緣螺栓(M6*15L)(鍍墨綠)	HEXAGON FLANGE BOLT(M6*15L)	
10	AF6210316500	1	水箱後導風罩(超黑)	REAR COVER, RADIATOR ASSY	
11	M2701010000	1	快速鉚釘	PUSH RIVET	
12	AF5010200000	1	水箱蓋組合	CAP COMP. ,RADIATOR	
13	AF5010000000	1	水箱總成	RADIATOR ASSY	
14	90200602500	4	帶墊圈螺栓	SCREW WITH WASHER	
15	AF5010900000	1	水管(E)(洩壓閥-副水箱)	WATER PIPE(E)	
16	AF5011210000	1	水箱風扇	WATER TANK FOR FAN	
17	92212200000	1	快拆式管束(O22)	PIPE CLIP(O22)	
18	AF50A0200000	1	副水箱飾蓋	RESERVE TANK COVER	
19	92221000001	2	板狀管夾	CLIP	

F18



1



2



3

**ATTENTION**

<ul style="list-style-type: none"> <li>PLEASE WEAR HELMET WHILE RIDING</li> <li>FOR SECURITY, PLEASE DON'T TAMPER ANY PART</li> <li>PLEASE PERFORM THE CHECK AND MAINTENANCE ACCORDING TO PREVISION</li> <li>LOADING OF LUGGAGE BOX CAN'T BE MORE THAN 10KG</li> <li>DON'T TOUCH EXHAUST PIPE WHILE WARM ENGINE</li> <li>BEFORE RIDING, PLEASE READ USER MANUAL IN DETAIL</li> <li>PLEASE CHECK THE COOLANT LEVEL, ADD COOLANT IF NECESSARY</li> </ul>	<ul style="list-style-type: none"> <li>PLEASE CHECK THE ITEMS AS BELOW BEFORE RIDING</li> <li>BREAK</li> <li>BACK MIRROR</li> <li>LIGHTING</li> <li>TIRE</li> <li>HORN</li> <li>SPEEDOMETER</li> </ul>
--	--

TO KEEP SCOOTER RUNNING SMOOTHLY, CHANGE ENGINE OIL AT 300 Km FOR A NEW SCOOTER, THEN EVERY 3000 Km PERIODICALLY.

4



9



10



11

**FUSE EXPLAIN**

- 1A:CHARGER
- 5A:FAN
- 10A:LAMP
- 15A:POWER

12



13



6



7



16

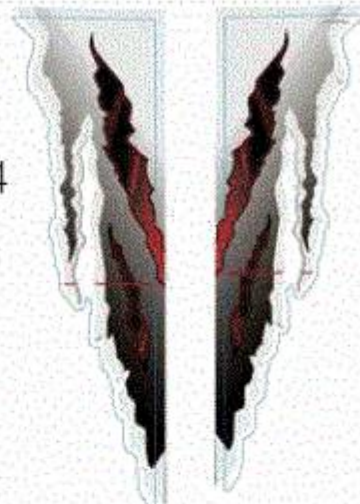

14

15

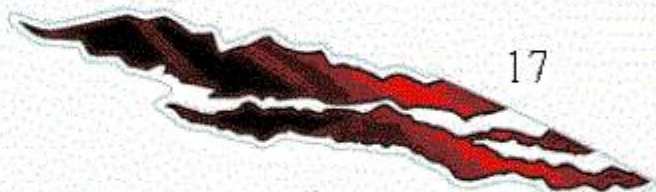

17



18

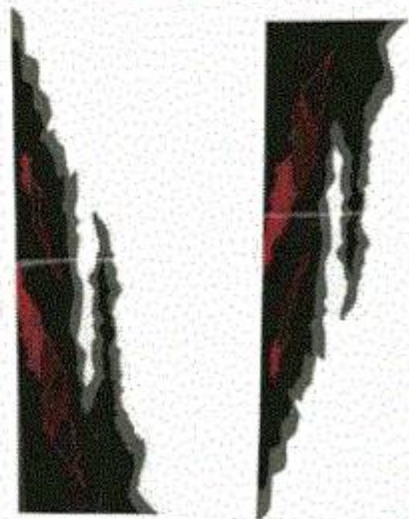

19

20

## A5-NFI-F18 F18. 貼紙(LABELS)

NO. 項目	Part No. 零件號碼	Q'TY 數量	PART NAME 零件中文名稱	PART NAME 零件英文名稱	SPECIFICATION 規格
1	AF6010100000	1	左車身TIGRA銘板	TIGRA PLATE L	
2	AF6010200000	1	右車身TIGRA銘板	TIGRA PLATE R	
3	AF6010300000	1	PGO 銘牌	PGO STICKER	
4	AF6030500001	1	注意事項與機油更換貼紙(英)	"NOTICE" ADHSIVE AND OIL TYPE LABEL	
6	AF6010900000	1	150銘板(左)	150 PLATE L	
7	AF6011000000	1	150銘板(右)	150 PLATE R	
9	M26018400000	1	EURO-3識別貼紙	EURO II STICKER	
10	P66015010000	1	MADE IN TAIWAN貼紙	MADE IN TAIWAN STICKER	
11	B86030600000	1	限用95無鉛汽油貼紙	LABEL	
12	AF6030610001	1	保險絲說明貼紙(英文)	fuse label	
13	J36010600000	1	PGO貼紙(銀)	PGO,LABEL	
14	AF6011400002	1	左下護蓋貼紙(白色)	LOWER COVER LABEL(LH)	車體色 白
15	AF6011500002	1	右下護蓋貼紙(白色)	LOWER COVER LABEL(RH)	車體色 白
16	AF6011100000	1	左擋風板貼紙(有150字樣)	WINDSHIELD LABEL, LH	
17	AF6011200000	1	右擋風板貼紙	WINDSHIELD LABEL, RH	
18	AF6011300000	1	TIGRA擋風板貼紙	TIGRA WINDSHIELD LABEL	
19	AF6011400004	1	左下護蓋貼紙(黑色)	LOWER COVER LABEL(LH)	車體色 黑
20	AF6011500004	1	右下護蓋貼紙(黑色)	LOWER COVER LABEL(RH)	車體色 黑