

# SUZUKI

## PARTS CATALOGUE

### UZ125D2

(RFDUZD45T9T)

### UZ125X2

(RFDUZD44T9T)

### UZ125D2K

(RFDUZD45T9T)

**fj** Fuel Injection  
**噴射引擎**

2009-3

**2** ND EDITION

**INFORMATION ILLUSTRATION INDEX** 指 引 **1**

**ENGINE TRANSMISSION** 引 擎 傳 動 **2**

**ELECTRICAL** 電 器 **3**

**BODY** 車 體 **4**

**PARTS NUMBER INDEX** 件 號 索 引 **5**

# 車型顏色表

MODEL COLOR LIST

UZ125D2



YMW  
灰色  
GRAY



YNF  
紅色  
RED



YRG  
藍色  
BLUE



30H  
白色  
WHITE

# 車型顏色表

MODEL COLOR LIST

UZ125D2K



K13  
黑色  
BLACK

YRG  
藍色  
BLUE

YPK  
白色  
WHITE

# 車型顏色表

MODEL COLOR LIST

UZ125X2



G22  
灰色  
GRAY



Q05  
橙色  
ORANGE



N28  
綠色  
GREEN



W08  
白色  
WHITE

## PREFACE

When it becomes necessary to replace parts on SUZUKI MOTORCYCLES, always use SUZUKI GENUINE PARTS which have passed a strict inspection which guarantees quality and performance.  
This parts catalogue covers the list of all service parts for SUZUKI UZ125D2.X2.D2K.

### INSTRUCTIONS FOR QUOTING THE CATALOGUE

#### 1 DIMENSIONS

Dimensions of the parts in this catalogue are indicated in unit millimeters.

#### 2 ABBREVIATIONS

Abbreviations used in this catalogue are as follows:

AR	: As required	NT	: Number of teeth
ASSY	: Assembly	OPT	: Optional
E.NO.	: Engine number	OS	: Over size
F.NO.	: Frame number	STD	: Standard
D	: Diameter of material	T	: Thickness
ID	: Inside diameter	US	: Under size
OD	: Outside diameter	W	: Width
L	: Length		
LH	: Left hand side		
RH	: Right hand side		

~100045 : Up to F.NO.100045

100046~ : From F.NO.100046

12 x 34 x 5.6..... Figures in the description column

| | | show the dimensions of parts.

ID OD T(or W,L)

➔ 12345-56781 (Parts NO.): indicates that the parts number was changed to 12345-56781 and the new parts are interchangeable with the former ones but the former ones are not interchangeable with new ones.

← 12345-56781 (Parts NO.): indicates that the former and new parts are interchangeable with each other and both are usable.

#### 3 INNER PARTS OF ASSEMBLY

Part name with a dot ( . ) in front as shown in the description column indicates the component of the assembly also available individually.

#### 4 MODIFICATION NOTICE

A parts bulletin will be sent to you on all occasions when changes in parts occur, including interchangeable modifications between new parts and old ones.

#### 5 NOTE

5-1. There are some different parts from those of production models among spare parts for the administrative reasons and common use of them with other models

5-2. In respect of rubber hoses and vinyl tubes, please be sure to use them by cutting off according to the length mentioned on parts catalogue or what is actually required on the vehicle.

5-3. Note that the drawings on the illustration page are for ready reference of spare parts number, not to be used as an assembly manual.  
When assembling, use "SUZUKI SERVICE MANUAL".

#### 6 SERIAL FRAME & ENGINE NUMBER

MODEL	ENGINE NO	FRAME NO
UZ125D2	: DT02000001~	: RFDUZD45T9T000001~
UZ125X2	: DT01000001~	: RFDUZD44T9T000001~
UZ125D2K	: DT02700001~	: RFDUZD45T9T000001~

## 前言

要更換零件時,請務必採用台鈴機車之正廠零件以確保品質,本零件目錄  
內含: UZ125D2.X2.D2K車型.

### 訂購零件方式

1. 體積 : 是以公釐表示.
2. 代號縮寫 : 如下.

AR	: 如所需	NT	: 齒數
ASSY	: 組合	OPT	: 選擇件
E.No	: 引擎號碼	OS	: 加大尺寸
F.No	: 車台號碼	STD	: 標準尺寸
d	: 材料直徑	T	: 長度
ID	: 內徑	US	: 偏小尺寸
OD	: 外徑	W	: 寬度
L	: 長度	~100045	: 自- - - 之前
LH	: 左側	100046~	: 從- - - 之後
RH	: 右側		

12 x 34 x 5.6- - - 若名稱欄有此.則表示其規格.

12	x	34	x	5.6	- - -
內徑		外徑		厚度(或寬.長)	

→ 12345-56780(件號) - -表示件號已改,不可互用.  
← 12345-56780(件號) - -表示件號已改,但可與前件互用.
3. 子件 : 有 ( . ) 點者,子件可單獨購買.
4. 設變通知 : 隨時製發通知新舊變更.

5. 注意 :
  - 5-1. 因管理上需要.零件有時不同於量產機種.
  - 5-2. 有些橡膠管長度,請依零件目錄所示長度自行切割.  
例:L:300>180--長300mm修改為180mm後使用.
  - 5-3. 圖面之件號僅作參考,而非用於組合作.
6. 車台與引擎號碼編成 :

車 型	引擎號碼	車台號碼
UZ125D2	: DT02000001~	: RFDUZD45T9T000001~
UZ125X2	: DT01000001~	: RFDUZD44T9T000001~
UZ125D2K	: DT02700001~	: RFDUZD45T9T000001~

COLOR CHART

TABLEAU DES COULEURS

COLOR NO NO DE COULEUR	COLOR DESCRIPTION DESCRIPTION DE COULEUR
30H	WHITE
G01	HARD GRAY
G21	SONIC SILVER METALLIC
G22	SILVER-GRAY COLOR
K01	BLACK
K02(019)	BLACK
K03	BLACK
K10	BLACK
K13	BLACK
N28	GREEN
P4Z	DARK GRAY
PP-K01(291)	BLACK(SEM-GLOSS)
Q05	ORANGE
R18	RED
SEAT LEATHER-K01(6BY)	BLACK(LEATHER)
W08	CLOD ASHES WHITE
YD8	SILVER
YMW	GRAY
YNF	WINE RED
YPK	WHITE
YRG	BLUE COLOR
REMARKS : COLOR CODE OF VEHICLE IS MARKED UNDER THE INSIDE OF SEAT	

MILLIMETER ———▶ INCH CONVERSION CHART

TABLEAU DE CONVERSION DE MILLIMETRES ———▶ POUCES

	0	1	2	3	4	5	6	7	8	9
00	.000	0.039	0.079	0.118	0.157	0.197	0.236	0.276	0.315	0.354
10	0.394	0.433	0.472	0.512	0.551	0.591	0.630	0.669	0.709	0.748
20	0.787	0.827	0.866	0.906	0.945	0.984	1.024	1.063	1.102	1.142
30	1.181	1.220	1.260	1.299	1.339	1.378	1.417	1.457	1.496	1.535
40	1.575	1.614	1.654	1.693	1.732	1.772	1.811	1.850	1.890	1.929
50	1.969	2.008	2.047	2.087	2.126	2.165	2.205	2.244	2.283	2.323
60	2.362	2.402	2.441	2.480	2.520	2.559	2.598	2.638	2.677	2.717
70	2.756	2.795	2.835	2.874	2.913	2.953	2.992	3.031	3.071	3.110
80	3.150	3.189	3.228	3.268	3.307	3.346	3.386	3.425	3.465	3.504
90	3.543	3.583	3.622	3.661	3.701	3.740	3.780	3.819	3.858	3.898

How to read

Mode de lecture

	0	1	2	3	4
00	---	---	---	---	---
10	---	---	---	---	---
20	---	---	---	0.906	---
30	---	---	---	---	---

23 millimeters equal 0.906 inch

23 millimètres égalent 0.906 pouce

Contents are subject to change without notice or obligation.

Les matières traitées sont susceptibles d'être modifiées sans préavis obligation de notre part.

# 顏色代號對照表

顏色代號	顏色內容
30H	白色
G01	鐵灰色
G21	銀色
G22	灰色
K01	黑色
K02(019)	黑色
K03	黑色
K10	黑色
K13	黑色
N28	綠色
P4Z	暗灰色
PP-K01(291)	黑(塑膠素材)
Q05	橘色
R18	紅色
SEAT LEATHER-K01(6BY)	黑(座墊皮)
W08	冷灰白色
YD8	銀色
YMW	灰色
YNF	酒紅色
YPK	白色
YRG	藍色
<b>附註：車色代號標示.貼附於座墊底部.</b>	

# 公制 — 英制換算表

	0	1	2	3	4	5	6	7	8	9
00	0.000	0.039	0.079	0.118	0.157	0.197	0.236	0.276	0.315	0.354
10	0.394	0.433	0.472	0.512	0.551	0.591	0.630	0.669	0.709	0.748
20	0.787	0.827	0.866	0.906	0.945	0.984	1.024	1.063	1.102	1.142
30	1.181	1.220	1.260	1.299	1.339	1.378	1.417	1.457	1.496	1.535
40	1.575	1.614	1.654	1.693	1.732	1.772	1.811	1.850	1.890	1.929
50	1.969	2.008	2.047	2.087	2.126	2.165	2.205	2.244	2.283	2.323
60	2.362	2.402	2.441	2.480	2.520	2.559	2.598	2.638	2.677	2.717
70	2.756	2.795	2.835	2.874	2.913	2.953	2.992	3.031	3.071	3.110
80	3.150	3.189	3.228	3.268	3.307	3.346	3.386	3.425	3.465	3.504
90	3.543	3.583	3.622	3.661	3.701	3.740	3.780	3.819	3.858	3.898

## 如何閱讀

	0	1	2	3	4
00	---	---	---	---	---
10	---	---	---	---	---
20	---	---	---	0.906	---
30	---	---	---	---	---

23mm等於0.906吋

以上內容若有變更,無義務另行通知.

# 標準整備作業時間表的使用方法

## 1. 標準整備作業時間之標示.

### 1-1 標示位置及單位

各頁右側之"標準作業時間"欄中,以時間之單位標示,不足一個小時者,以10分率標示,且二人共同作業時,依一人作業延長時間換算。

註:調整、清掃、測定作業之標準作業時間,詳記於下頁。

\* 此標準作業不適用於市場抱怨之工時申請。

\* 若因中心廠設定之選購配備為其起因,造成作業工時與標準不同之處,標示於「調整、清掃、測定作業一覽」之次項中。

### 1-2 記號與略號

無記號:表示為1個工時。

DAI:維修一台之工時。

RIN:維修一輪之工時。

SD:維修單邊之工時。

A( ):表示每增加( )內之作業所追加工時。

B( ):表示左右或前後同時交換時適用( )內之工時。

C( ):表示同時交換一台份時,所適用之工時。

T:含調整作業。

W:抱怨對象外零件(在工時前以記號標示)。

(註):0.2小時以下之工時計算,不適用於索賠之計算。

## 2. 標準整備作用時間的適用方法.

### 2-1 相關更換作業.

二種以上之零件作關連性拆裝,更換時若有重覆作業,以標準作業工時最長之項目對應。

(例):曲軸(CRANK SHAFT)、汽缸頭(CYLINDER HEAD)、汽缸(CYLINDER)之



3點更換時,以作業時間最長之曲軸(CRANK SHAFT)對應。

### 2-2 本文未記載之項目.

(1) 未更換零件之修理(修正修理)

(2) 有關本表未記載之作業,請依類似作業之時間對應。

## 3. 標準整備作業時間之測定基準.

(1) 於具備認定工場基準中,所規範之工具,設備, SUZUKI之指定特殊工具及配備頂高機之工場中作業,為其基本條件。

(2) 作業員需具備下列資格或是具備同等資格者,為其基準。

\* 具備3級整備士以上之資格或3年以上之整備經驗。

\* SUZUKI之技術講習完成研修者。

(3) 車輛則以使用大概一年左右之車輛為對象。

## 4. 整備的標準作業時間之考量.

勞働時間分為以下的圖表所示,其中的「實際作業時間」加上「損失時間」等於「直接作業時間」以其做為整備的標準作業時間。

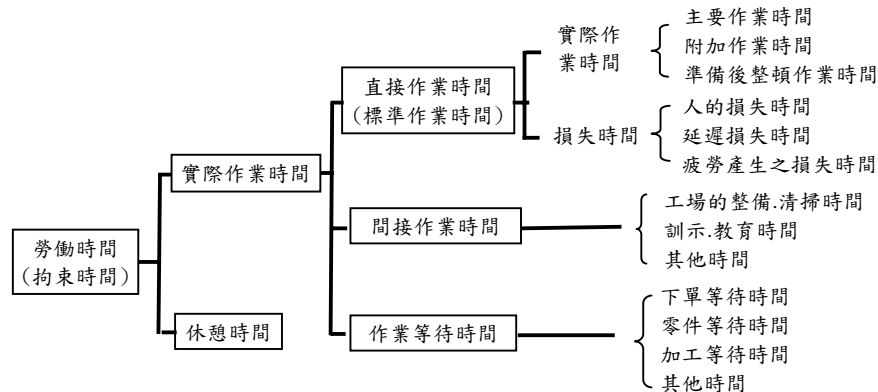

(1) 所謂的實際作業時間是由「主要作業」、「附加作業」、「準備後的整頓作業」3種類之作業所構成。

a) 所謂的主要作業是指與更換、安裝有直接關係的分解,組立作業。

b) 所謂的「附加作業」是為進行「主要作業」,而會規律的衍生、確認、調整、清掃測定、檢查等的作業稱之。

c) 所謂的「準備後的整頓作業」是指為進行作業所需之作業指示,工具、測定器等之準備和整頓。

(2) 所謂的「損失時間」是指作業時會隨著發生之實際作業時間外產生的時間,如「人的損失」、「延遲損失」、「疲勞產生之損失」而構成的時間。

## 調整・清掃・測定作業

作業名	單位	標準作業時間	備考
引擎總成拆裝激及調整	1台	1.0	
引擎調整	1台	0.4	
引擎汽缸壓力測量	1台	0.2	
汽門間隙調整	1台	0.8	
空氣濾清器.濾網之清潔	1台	0.2	
怠速調整	1台	-	
進氣壓力調整	1台	-	
油門線調整	1台	0.2	
機油壓力測量	1台	0.3	
CCIS OIL 消耗量測量	1台	-	
驅動鏈條調整	1台	-	
點火時間調整	1台	-	
火星塞清潔	1台	0.2	
電瓶液點檢.補充及充電狀態確認	1台	0.2	
轉向握把調整	1台	0.4	
前避震器液壓油量點檢.補充	1台	1.2	

上述作業不適用於計算市場抱怨維修工時。

NO	DESCRIPTION	零件名稱	零件號碼 PARTS NO	車色代號 COLOR CODE				主要貼紙 ( MAIN STICKER )					備註欄 REMARKS			
				紅YNF	白30H	灰YMW	藍YRG	NO	零件號碼 PARTS NO	PARTS NAME	車色代號COLOR CODE				零件名稱	
A1	COVER, HANDLE FRONT	把手前蓋	56311-33G30-	紅YNF	白30H	灰YMW	藍YRG									1.NO:A=PAINTING為噴漆類
A2	SHIELD COMP, LEG FRONT	前擋風盾	48110T33G61-	紅YNF	白30H	灰YMW	藍YRG	1	68131-33G60-CCA	EMBLEM, "FUEL-INJECTION"	3	3	3	3	標誌	2.NO:B=RAW MATERIAL為素材類
A3	COVER FRAME	車身蓋	47110T33G61-	紅YNF	白30H	灰YMW	藍YRG	2	68131-33G60-000	TAPE, FRAME COVER. R	1	1	1	1	車身蓋貼紙	3.NO:C=RAW MATERIAL為素材類
A4	CARRIER COMP, REAR	後架	46310T33G60-	紅YNF	白30H	灰YMW	藍YRG	2	68141-33G60-000	TAPE, FRAME COVER. L	1	1	1	1	車身蓋貼紙	4.NO:D=PAINTING(WITH OVEN)為烤漆類
A5	VENT, LEG SHIELD	擋風盾氣罩	48109T33G70-	銀G21	銀G21	銀G21	銀G21	3	68353-33G41-000	LABEL ECONOMY	1	1	1	1	節能標章	5.NO:E=OTHERS為其他類
A6	MIRROR ASSY, REAR VIEW. R	右後視鏡	56500T33G70-	紅YNF	白30H	灰YMW	藍YRG	4	68641-33GA0-17U	EMBLEM, "S"				1	"S"貼紙-黑	
A6	MIRROR ASSY, REAR VIEW. L	左後視鏡	56600T33G70-	紅YNF	白30H	灰YMW	藍YRG	4	68641-33GA0-YD8	EMBLEM, "S"	1	1	1	1	"S"貼紙-黑	
								5	68641-33GH0-000	EMBLEM, LEG FRONT	1	1	1	1	擋風盾標誌	
								6	68641D09H50H000	EMBLEM, "5-F1"	1	1	1	1	五期噴射標章"5-F1"	
B1	COVER, HANDLE REAR	把手後蓋	56321-33G41-	灰P4Z	灰P4Z	灰P4Z	灰P4Z									
B2	COVER, LEG SHIELD	前擋風盾蓋帽	92111-33G10-	灰P4Z	灰P4Z	灰P4Z	灰P4Z									
B3	CAP, LEG SHIELD COVER	前擋風盾蓋	92191-33G00-	灰P4Z	灰P4Z	灰P4Z	灰P4Z									
B4	RACK, LEG SHIELD	擋風盾置物架	92161-33G00-	灰P4Z	灰P4Z	灰P4Z	灰P4Z									
B5	SHIELD, LEG REAR	腳踏板	48121-33G00-	灰P4Z	灰P4Z	灰P4Z	灰P4Z									
B6	LID, MAINTENANCE NO. 1	檢修蓋1號	48125-33G00-	灰P4Z	灰P4Z	灰P4Z	灰P4Z									
B7	SHIELD, LEG LOWER	下擋風盾	48138-33G00-	灰P4Z	灰P4Z	灰P4Z	灰P4Z									
B8	COVER, FRAME SIDE LOWER R	右下側蓋	47121-33G00-	灰P4Z	灰P4Z	灰P4Z	灰P4Z									
B8	COVER, FRAME SIDE LOWER L	左下側蓋	47221-33G00-	灰P4Z	灰P4Z	灰P4Z	灰P4Z									
B9	LID, MAINTENANCE NO. 2	檢修蓋2號	47371-33G00-	灰P4Z	灰P4Z	灰P4Z	灰P4Z									
B10	LID, MAINTENANCE NO. 3	檢修蓋3號	47372-33G00-	灰P4Z	灰P4Z	灰P4Z	灰P4Z									
B11	FENDER, REAR UPPER	後土除上段	63111-33G00-	灰P4Z	灰P4Z	灰P4Z	灰P4Z									
B12	FENDER, REAR LOWER	後土除下段	63112-33G00-000	黑K01	黑K01	黑K01	黑K01									
B13	BOX, HELMENT	置物箱	92211-33G00-000	黑K01	黑K01	黑K01	黑K01									
C1	DUCT COMP, BELT COOLING	冷卻皮帶導管	11380D33G00HK01	黑K01	黑K01	黑K01	黑K01									
C2	COVER, CLUTCH OUTER	離合器外蓋	11371D33G00H000	黑K01	黑K01	黑K01	黑K01									
C3	CLEANER ASSY, AIR	空氣濾清器	13700T33G41-K01	黑K01	黑K01	黑K01	黑K01									
C4	COVER, MUFFLER	滅音器蓋	14781-33G00-000	黑K01	黑K01	黑K01	黑K01									
C5	COWLING COMP, FAN	冷卻風扇罩	17130D33G00H000	黑K01	黑K01	黑K01	黑K01									
C6	GRIP COMP, THROTTLE	節油握把	57110-32G01-K01	黑K01	黑K01	黑K01	黑K01									
C7	GRIP, L	左握把	57211-32G01-K01	黑K01	黑K01	黑K01	黑K01									
C8	FENDER, MOVABLE FRONT	可動前土除	53181-33G00-000	黑K01	黑K01	黑K01	黑K01									
C9	FENDER, FIXED FRONT	固定前土除	53182-33G00-000	黑K01	黑K01	黑K01	黑K01									
D1	FRAME COMP	車體總成-黑	41100T33G80-	黑K03	黑K03	黑K03	黑K03									
D2	HANDLE BAR COMP	方向把手	56110-33G00-000	黑K03	黑K03	黑K03	黑K03									
D3	FORK ASSY, FRONT	前叉總成	51100D33G40HK10	黑K10	黑K10	黑K10	黑K10									
D4	CALIPER ASSY	煞車卡鉗	59300D33G40HK02	黑K02	黑K02	黑K02	黑K02									
D5	DISC FRONT BRAKE	前煞車碟盤	59221-33G10-000	黑K02	黑K02	黑K02	黑K02									
D6	WHEEL COMP, FRONT	前輪圈	54140T41D30-K02	黑K02	黑K02	黑K02	黑K02									
D6	WHEEL COMP REAR	後輪圈	64140T33G40-K02	黑K02	黑K02	黑K02	黑K02									
D7	STAND COMP PROP	側站架	42310-33G20-000	黑K03	黑K03	黑K03	黑K03									
D8	HOLDER, U LOCK	掛鉤支架	92181-32G00-000	黑K03	黑K03	黑K03	黑K03									
D9	STAND COMP, CENTER	主站架組	42100-33G12-000	黑K03	黑K03	黑K03	黑K03									
D10	ABSORBER ASSY, R SHOCK	後緩衝器	62100D33G40HK02	黑K02	黑K02	黑K02	黑K02									
E1	SEAT ASSY	座墊	45100T33G60-K01	黑K01	黑K01	黑K01	黑K01									

2009年UZ125D2配色表  
(UZ125D2 COLOR LIST IN 2009)

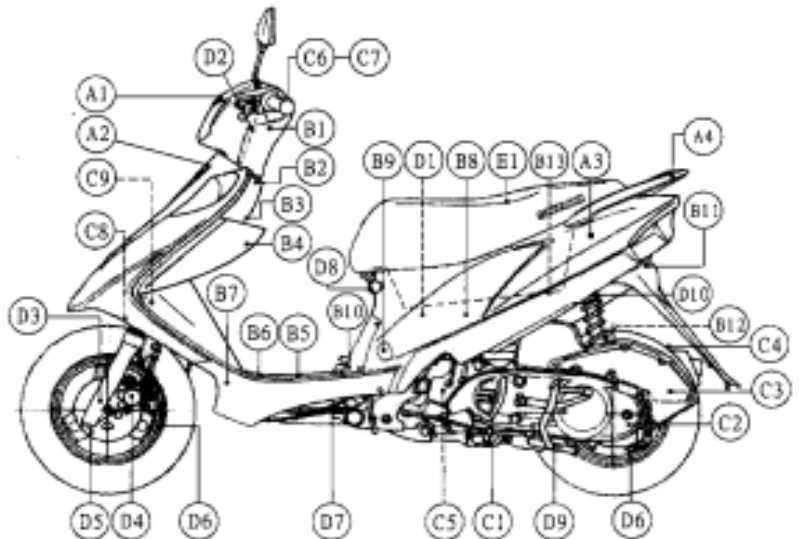

2009年UZ125D2(碟煞)配色表 啟用日期2009/1 (1版)

NO	DESCRIPTION	零件名稱	零件號碼 PARTS NO	車色代號 COLOR CODE			主要貼紙 ( MAIN STICKER )						備註欄 REMARKS		
				黑K13	白YPK	藍YRG	NO	零件號碼 PARTS NO	PARTS NAME	車色代號COLOR CODE				零件名稱	
				YNF	YMM	YRG				30H					
A1	COVER, HANDLE FRONT	把手前蓋	56311-33G30-	黑K13	白YPK	藍YRG	1	68131-33G70-CCA	EMBLEM, "FUEL-INJECTION"	3	3	3	3	標誌	1.NO:A=PAINTING為噴漆類
A2	SHIELD COMP, LEG FRONT	前擋風盾	48110T33G61-	黑K13	白YPK	藍YRG	1	68131-33G60-000	TAPE, FRAME COVER. R	1	1	1	1	車身蓋貼紙	2.NO:B=RAW MATERIAL為素材類
A3	COVER FRAME	車身蓋	47110T33G61-	黑K13	白YPK	藍YRG	2	68141-33G60-000	TAPE, FRAME COVER. L	1	1	1	1	車身蓋貼紙	3.NO:C=RAW MATERIAL為素材類
A4	CARRIER COMP, REAR	後架	46310T33G60-	黑K13	白YPK	藍YRG	3	68353-33G41-000	LABEL ECONOMY	1	1	1	1	節能標章	4.NO:D=PAINTING(WITH OVEN)為烤漆類
A5	VENT, LEG SHIELD	擋風盾氣罩	48109T33G70-	銀G21	銀G21	銀G21	4	68641-33GA0-17U	EMBLEM, "S"					"S"貼紙-黑	5.NO:E=OTHERS為其他類
A6	MIRROR ASSY, REAR VIEW. R	右後視鏡	56500T33G70-	黑K13	白YPK	藍YRG	4	68641-33GA0-YD8	EMBLEM, "S"	1	1	1	1	"S"貼紙-黑	
A6	MIRROR ASSY, REAR VIEW. L	左後視鏡	56600T33G70-	黑K13	白YPK	藍YRG	5	68641-33GH0-000	EMBLEM, LEG FRONT	1	1	1	1	擋風盾標誌	
B1	COVER, HANDLE REAR	把手後蓋	56321-33G41-	灰P4Z	灰P4Z	灰P4Z	6	68641D09H50H000	EMBLEM, "5-F1"	1	1	1	1	五期噴射標章"5-F1"	
B2	COVER, LEG SHIELD	前擋風盾蓋帽	92111-33G10-	灰P4Z	灰P4Z	灰P4Z									
B3	CAP, LEG SHIELD COVER	前擋風盾蓋	92191-33G00-	灰P4Z	灰P4Z	灰P4Z									
B4	RACK, LEG SHIELD	擋風盾置物架	92161-33G00-	灰P4Z	灰P4Z	灰P4Z									
B5	SHIELD, LEG REAR	腳踏板	48121-33G00-	灰P4Z	灰P4Z	灰P4Z									
B6	LID, MAINTENANCE NO. 1	檢修蓋1號	48125-33G00-	灰P4Z	灰P4Z	灰P4Z									
B7	SHIELD, LEG LOWER	下擋風盾	48138-33G00-	灰P4Z	灰P4Z	灰P4Z									
B8	COVER, FRAME SIDE LOWER R	右下側蓋	47121-33G00-	灰P4Z	灰P4Z	灰P4Z									
B8	COVER, FRAME SIDE LOWER L	左下側蓋	47221-33G00-	灰P4Z	灰P4Z	灰P4Z									
B9	LID, MAINTENANCE NO. 2	檢修蓋2號	47371-33G00-	灰P4Z	灰P4Z	灰P4Z									
B10	LID, MAINTENANCE NO. 3	檢修蓋3號	47372-33G00-	灰P4Z	灰P4Z	灰P4Z									
B11	FENDER, REAR UPPER	後土除上段	63111-33G00-	灰P4Z	灰P4Z	灰P4Z									
B12	FENDER, REAR LOWER	後土除下段	63112-33G00-000	黑K01	黑K01	黑K01									
B13	BOX, HELMENT	置物箱	92211-33G00-000	黑K01	黑K01	黑K01									
C1	DUCT COMP, BELT COOLING	冷卻皮帶導管	11380D33G00HK01	黑K01	黑K01	黑K01									
C2	COVER, CLUTCH OUTER	離合器外蓋	11371D33G00H000	黑K01	黑K01	黑K01									
C3	CLEANER ASSY, AIR	空氣濾清器	13700T33G41-001	黑K01	黑K01	黑K01									
C4	COVER, MUFFLER	減音器蓋	14781-33G00-000	黑K01	黑K01	黑K01									
C5	COWLING COMP, FAN	冷卻風扇罩	17130D33G00H000	黑K01	黑K01	黑K01									
C6	GRIP COMP, THROTTLE	節油握把	57110-32G01-K01	黑K01	黑K01	黑K01									
C7	GRIP, L	左握把	57211-32G01-K01	黑K01	黑K01	黑K01									
C8	FENDER, MOVABLE FRONT	可動前土除	53181-33G00-000	黑K01	黑K01	黑K01									
C9	FENDER, FIXED FRONT	固定前土除	53182-33G00-000	黑K01	黑K01	黑K01									
D1	FRAME COMP	車體總成-黑	41100T33G80-	黑K03	黑K03	黑K03									
D2	HANDLE BAR COMP	方向把手	56110-33G00-000	黑K03	黑K03	黑K03									
D3	FORK ASSY, FRONT	前叉總成	51100D33G40HK10	黑K10	黑K10	黑K10									
D4	CALIPER ASSY	煞車卡鉗	59300D33G40HK02	黑K02	黑K02	黑K02									
D5	DISC FRONT BRAKE	前煞車碟盤	59221-33G10-000	黑K02	黑K02	黑K02									
D6	WHEEL COMP, FRONT	前輪圈	54140T41D30-K02	黑K02	黑K02	黑K02									
D6	WHEEL COMP REAR	後輪圈	64140T33G40-K02	黑K02	黑K02	黑K02									
D7	STAND COMP PROP	側站架	42310-33G20-000	黑K03	黑K03	黑K03									
D8	HOLDER, U LOCK	掛鉤支架	92181-32G00-000	黑K03	黑K03	黑K03									
D9	STAND COMP, CENTER	主站架組	42100-33G12-000	黑K03	黑K03	黑K03									
D10	ABSORBER ASSY, R SHOCK	後緩衝器	62100D33G40HK02	黑K02	黑K02	黑K02									
E1	SEAT ASSY	座墊	45100T33G60-K01	黑K01	黑K01	黑K01									

2009年UZ125D2K配色表  
(UZ125D2 COLOR LIST IN 2009)

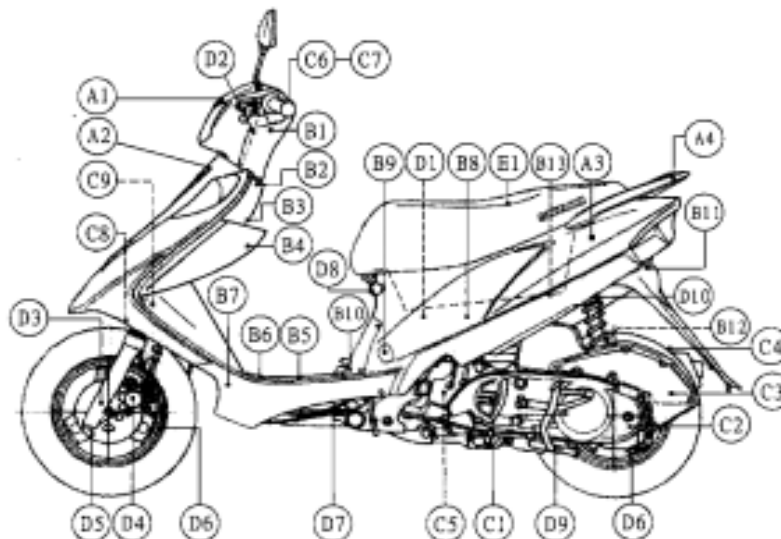

2009年UZ125D2K(碟煞)配色表 (韓國向) 啟用日期2009/2 (1版)

NO	DESCRIPTION	零件名稱	零件號碼 PARTS NO	車色代號 COLOR CODE				主要貼紙 ( MAIN STICKER )				備註欄 REMARKS		
				綠N28	白W08	灰G22	橘Q05	NO	零件號碼 PARTS NO	PARTS NAME	車色代號COLOR CODE G22 Q05 N28 W08		零件名稱	
A1	COVER, HANDLE FRONT	把手前蓋	56311D33G30H	綠N28	白W08	灰G22	橘Q05						1.NO:A=PAINTING為噴漆類	
A2	SHIELD COMP, LEG FRONT	前擋風盾	48110T33G70-	綠N28	白W08	灰G22	橘Q05	1	68131T33G70-K02	TAPE, FRAME COVER. R	1	1	1	2.NO:B=RAW MATERIAL為素材類
A3	COVER FRAME	車身蓋	47110T33G70-	綠N28	白W08	灰G22	橘Q05	1	68131T33G70-Q05	TAPE, FRAME COVER. R	1	1	1	3.NO:C=RAW MATERIAL為素材類
A4	CARRIER COMP, REAR	後架	46310T33G60-	綠N28	白W08	灰G22	橘Q05	2	68132T33G70-K02	EMBLEM, FRAME COVER				4.NO:D=PAINTING(WITH OVEN)為烤漆類
A5	VENT, LEG SHIELD	擋風盾氣罩	48112T33G80-000	電鍍	電鍍	電鍍	電鍍	2	68132T33G70-Q05	EMBLEM, FRAME COVER	2	2	2	5.NO:E=OTHERS為其他類
A6	MIRROR ASSY, REAR VIEW. R	右後視鏡	56500T33G70-	綠N28	白W08	灰G22	橘Q05	3	68141T33G70-K02	TAPE, FRAME COVER. L				
A6	MIRROR ASSY, REAR VIEW. L	左後視鏡	56600T33G70-	綠N28	白W08	灰G22	橘Q05	3	68141T33G70-Q05	TAPE, FRAME COVER. L	1	1	1	
								4	68155T33G70-K02	TAPE, LEG FRONT LOWER, R				
B1	COVER, HANDLE REAR	把手後蓋	56321-33G41-K01	黑K01	黑K01	黑K01	黑K01	4	68155T33G70-Q05	TAPE, LEG FRONT LOWER, R	1	1	1	
B2	COVER, LEG SHIELD	前擋風盾蓋帽	92111-33G10-K01	黑K01	黑K01	黑K01	黑K01	5	68156T33G70-K02	TAPE, LEG FRONT LOWER, L				
B3	CAP, LEG SHIELD COVER	前擋風盾蓋	92191-33G00-K01	黑K01	黑K01	黑K01	黑K01	5	68156T33G70-Q05	TAPE, LEG FRONT LOWER, L	1	1	1	
B4	RACK, LEG SHIELD	擋風盾置物架	92161-33G00-K01	黑K01	黑K01	黑K01	黑K01	6	68167T33G70-K02	TAPE, FRONT LEG SIDE, R				
B5	SHIELD, LEG REAR	腳踏板	48121-33G00-K01	黑K01	黑K01	黑K01	黑K01	6	68167T33G70-Q05	TAPE, FRONT LEG SIDE, R	1	1	1	
B6	LID, MAINTENANCE NO. 1	檢修蓋1號	48125-33G00-K01	黑K01	黑K01	黑K01	黑K01	7	68168T33G70-K02	TAPE, FRONT LEG SIDE, L				
B7	SHIELD, LEG LOWER	下擋風盾	48138-33G00-K01	黑K01	黑K01	黑K01	黑K01	7	68168T33G70-Q05	TAPE, FRONT LEG SIDE, L	1	1	1	
B8	COVER, FRAME SIDE LOWER R	右下側蓋	47121-33G00-K01	黑K01	黑K01	黑K01	黑K01	8	68353T33G80-000	LABEL, ECONOMY	1	1	1	
B8	COVER, FRAME SIDE LOWER L	左下側蓋	47221-33G00-K01	黑K01	黑K01	黑K01	黑K01	9	68641-33GA0-019	EMBLEM" S" (BLACK)	1	1	1	"S"貼紙-黑
B9	LID, MAINTENANCE NO. 2	檢修蓋2號	47371-33G00-K01	黑K01	黑K01	黑K01	黑K01	10	68641D09H50H000	EMBLEM, "5-F1"	1	1	1	五期噴射標章"5-F1"
B10	LID, MAINTENANCE NO. 3	檢修蓋3號	47372-33G00-K01	黑K01	黑K01	黑K01	黑K01							
B11	FENDER, REAR UPPER	後土除上段	63111-33G00-K01	黑K01	黑K01	黑K01	黑K01							
B12	FENDER, REAR LOWER	後土除下段	63112-33G00-000	黑K01	黑K01	黑K01	黑K01							
B13	BOX, HELMENT	置物箱	92211-33G00-000	黑K01	黑K01	黑K01	黑K01							
C1	DUCT COMP, BELT COOLING	冷卻皮帶導管	11380D33G00HK01	黑K01	黑K01	黑K01	黑K01							
C2	COVER, CLUTCH OUTER	離合器外蓋	11371D33G00H000	黑K01	黑K01	黑K01	黑K01							
C3	CLEANER ASSY, AIR	空氣濾清器	13700T33G41-K01	黑K01	黑K01	黑K01	黑K01							
C4	COVER, MUFFLER	滅音器蓋	14781-33G00-000	黑K01	黑K01	黑K01	黑K01							
C5	COILING COMP, FAN	冷卻風扇罩	17130D33G00H000	黑K01	黑K01	黑K01	黑K01							
C6	GRIP COMP, THROTTLE	節油握把	57110-32G01-K01	黑K01	黑K01	黑K01	黑K01							
C7	GRIP, L	左握把	57211-32G01-K01	黑K01	黑K01	黑K01	黑K01							
C8	FENDER, MOVABLE FRONT	可動前土除	53181-33G00-000	黑K01	黑K01	黑K01	黑K01							
C9	FENDER, FIXED FRONT	固定前土除	53182-33G00-000	黑K01	黑K01	黑K01	黑K01							
C10	FENDER, LEG SHIELD	擋風盾土除	48113T33G70-K01	黑K01	黑K01	黑K01	黑K01							
D1	FRAME COMP	車體總成-黑	41100T33G80-K03	黑K03	黑K03	黑K03	黑K03							
D2	HANDLE BAR COMP	方向把手	56110-33G00-000	黑K03	黑K03	黑K03	黑K03							
D3	FORK ASSY, FRONT	前叉總成	51100D33G40HK10	黑K10	黑K10	黑K10	黑K10							
D4	CALIPER ASSY	煞車卡鉗	59300D33G40HK02	黑K02	黑K02	黑K02	黑K02							
D5	DISC FRONT BRAKE	前煞車碟盤	59221-33G10-000	黑K02	黑K02	黑K02	黑K02							
D6	WHEEL COMP, FRONT	前輪圈	54140T41D30-K02	黑K02	黑K02	黑K02	黑K02							
D6	WHEEL COMP REAR	後輪圈	64140T33G40-K02	黑K02	黑K02	黑K02	黑K02							
D7	STAND COMP PROP	側站架	42310-33G20-000	黑K03	黑K03	黑K03	黑K03							
D8	HOLDER, U LOCK	掛鉤支架	92181-32G00-000	黑K03	黑K03	黑K03	黑K03							
D9	STAND COMP, CENTER	主站架組	42100-33G12-000	黑K03	黑K03	黑K03	黑K03							
D10	ABSORBER ASSY, R SHOCK	後緩衝器	62100D33G40HK02	黑K02	黑K02	黑K02	黑K02							
E1	SEAT ASSY	座墊	45100T33G70-K01	黑K01	黑K01	黑K01	黑K01							

2009年UZ125X2配色表  
(UZ125X2 COLOR LIST IN 2009)

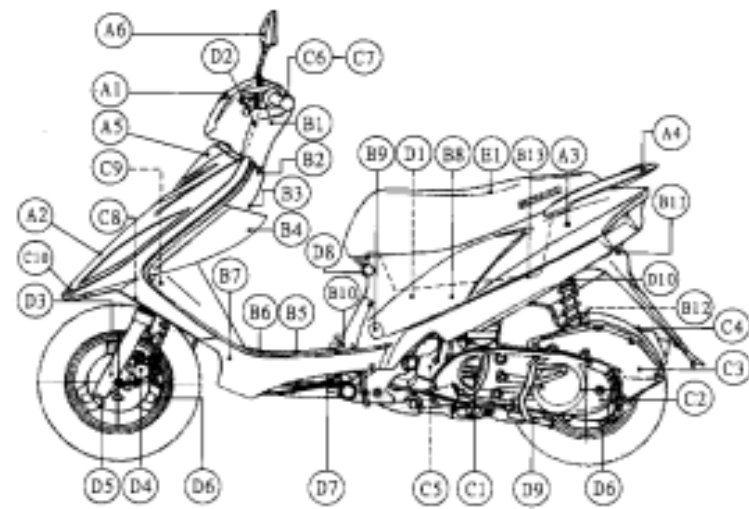

2009年UZ125X2(碟煞)配色表 啟用日期2009/1 (1版)

FIG.1 (B-2) 墊片組

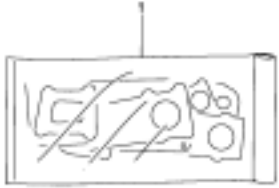

FIG.2 (B-3) 汽缸頭蓋

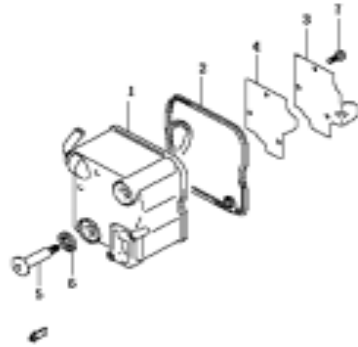

FIG.3 (B-4) 汽缸頭

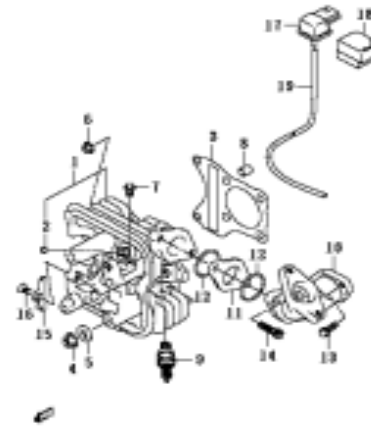

FIG.4 (B-5) 汽缸

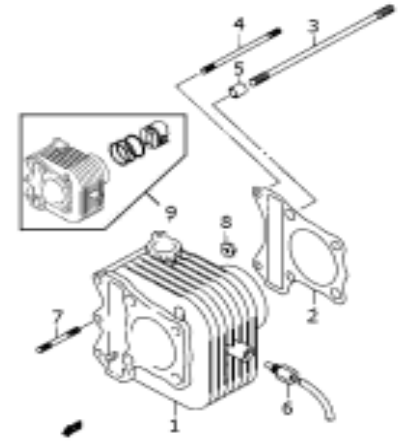

FIG.5 (B-6) 曲軸箱

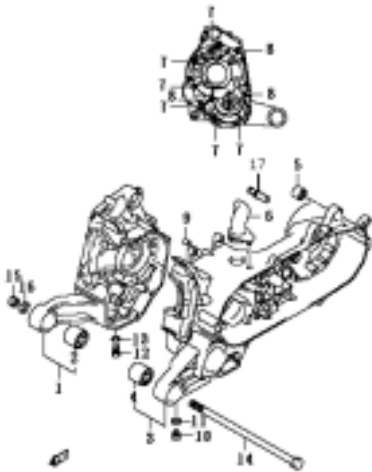

FIG.6 (B-7) 曲軸箱蓋/離合器蓋

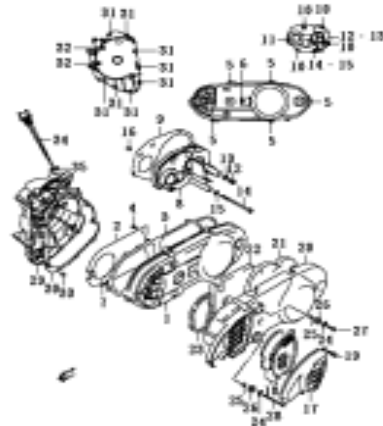

FIG.7 (B-9) 曲軸&活塞

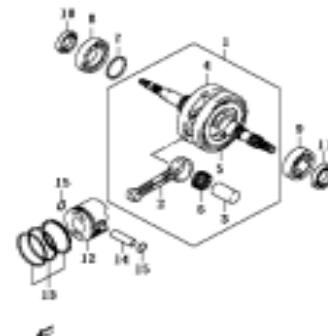

FIG.8 (B-11) 凸輪軸/活門

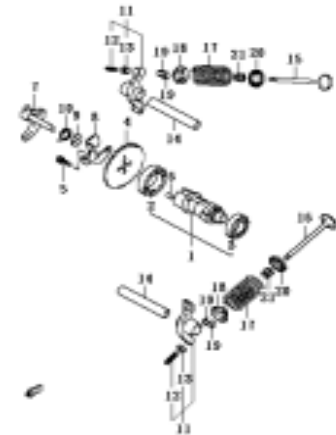

FIG.9 (B-12) 凸輪軸鏈條

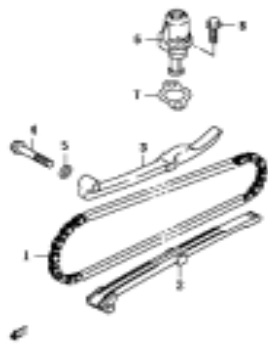

FIG.10 (B-13) 起動離合器

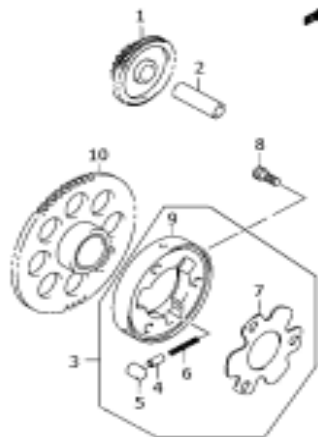

FIG.11 (B-14) 節流閥

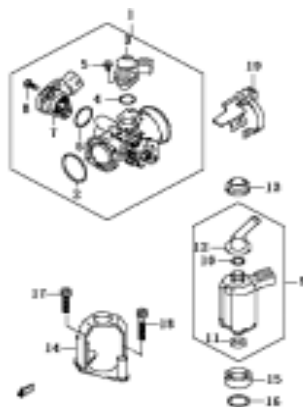

FIG.12 (B-15) 空氣濾清器

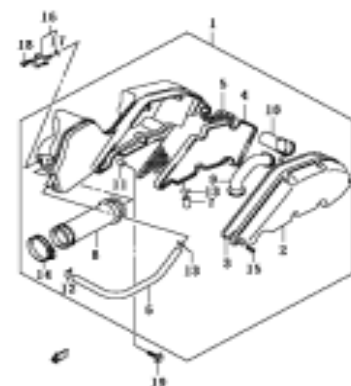

FIG.13 (C-2) 減音器(D2)

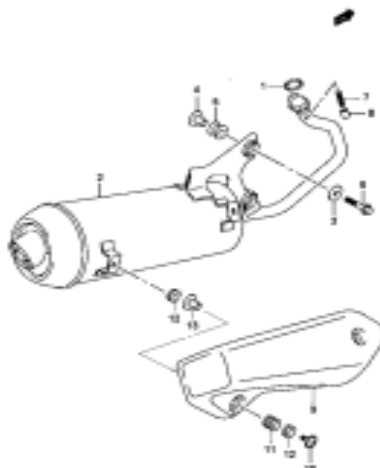

FIG.13A (C-3) 減音器(X2)

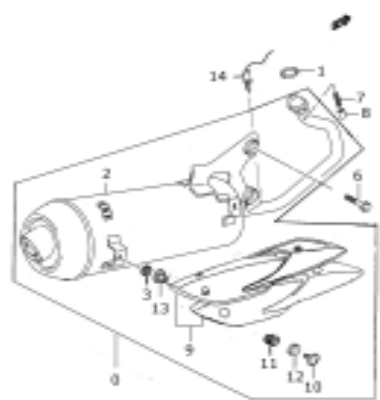

FIG.14 (C-4) 機油幫浦



FIG.15 (C-5) 燃油軟管

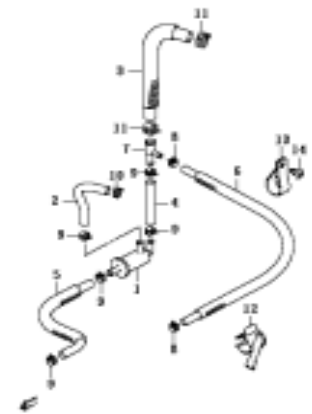

FIG.16 (C-6) 冷卻風扇

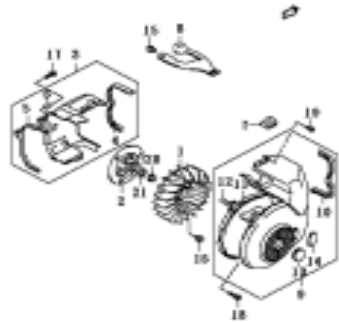

FIG.17 (C-7) 傳動(1)

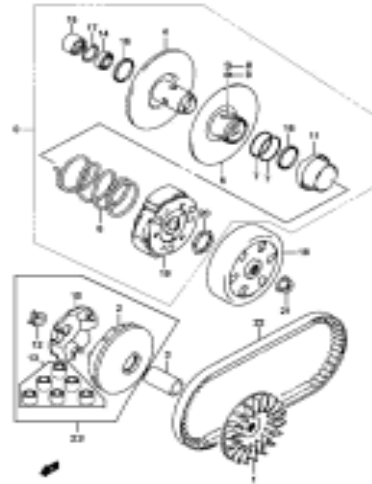

FIG.18 (C-9) 傳動(2)



FIG.19 (C-10) 腳踏啟動

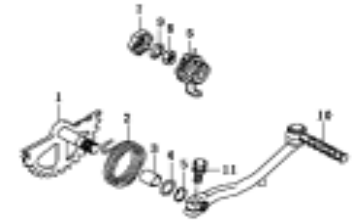

FIG.20 (C-11) 起動馬達

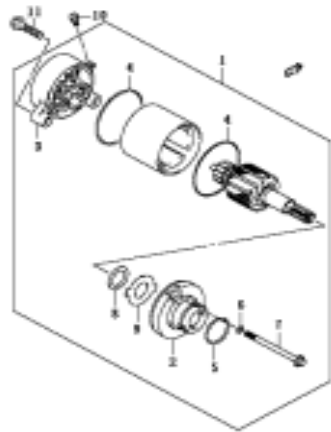

FIG.21 (C-12) 磁電機

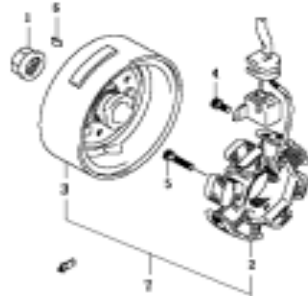

FIG.22 (C-13) 電瓶

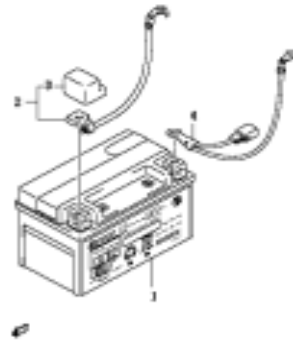

FIG.23 (C-14) 電器

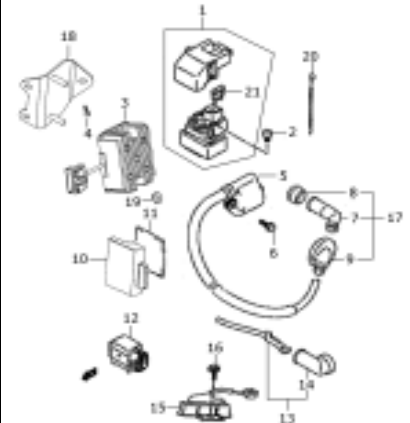

FIG.24 (C-15) 碼表

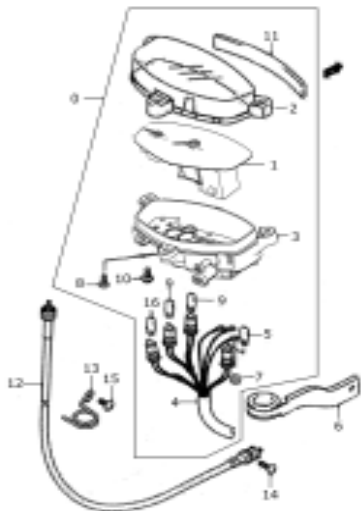

FIG.25 (D-2) 前燈

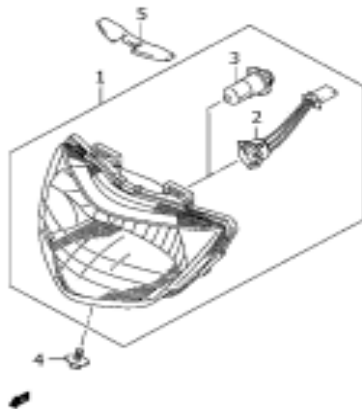

FIG.26 (D-3) 前方向燈(D2)

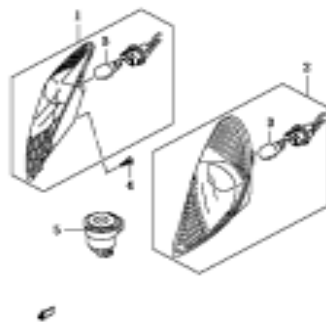

FIG.26A (D-4) 前方向燈(X2)

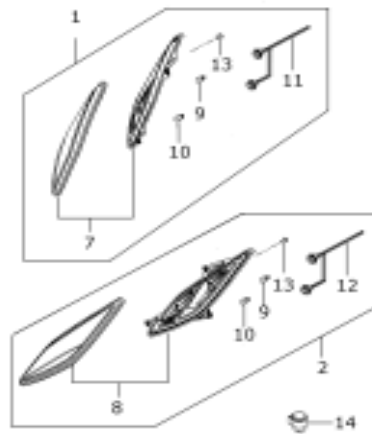

FIG.27 (D-5) 後燈/後方向燈

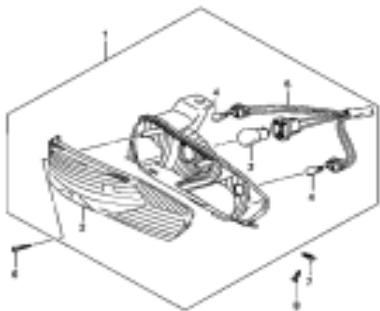

FIG.28 (D-6) 配線



FIG.29 (D-7) 車體

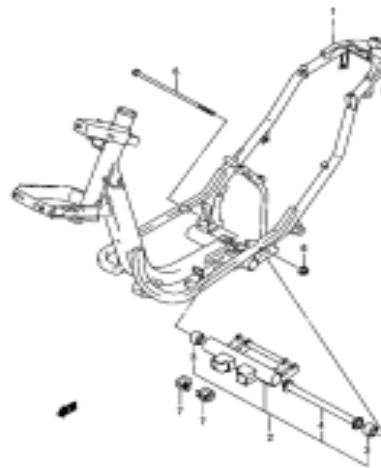

FIG.30 (D-8) 站架

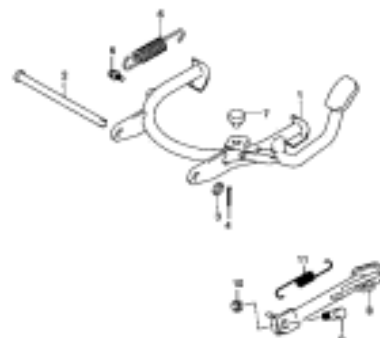

FIG.31 (D-9) 後腳踏(D2)

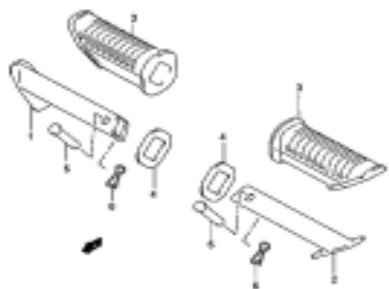

FIG.31A (D-10)後腳踏(X2)

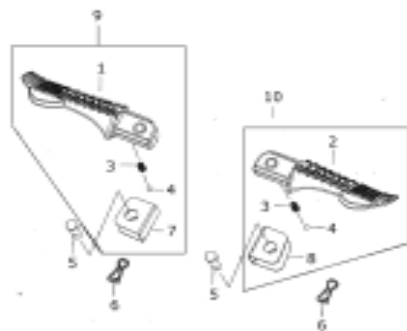

FIG.32 (D-11) 後架

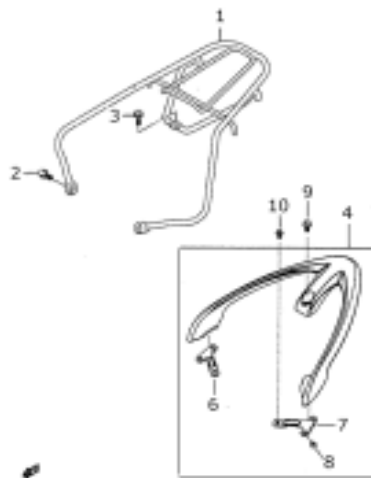

FIG.33 (D-12) 燃料油箱

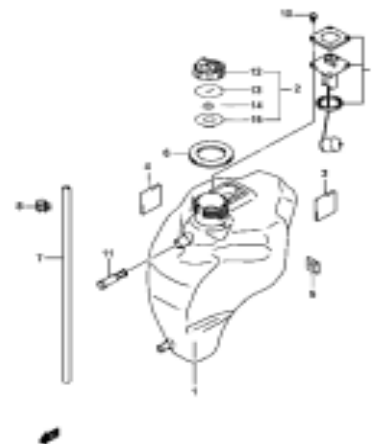

FIG.34 (D-13) 車身蓋

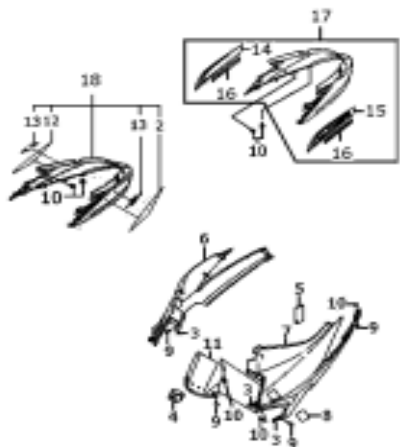

FIG.35 (D-15) 前擋風盾(D2)

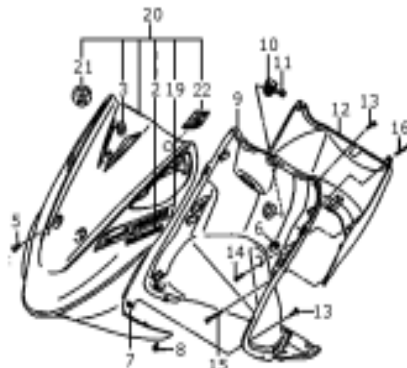

FIG.35A (D-16) 前擋風盾(X2)

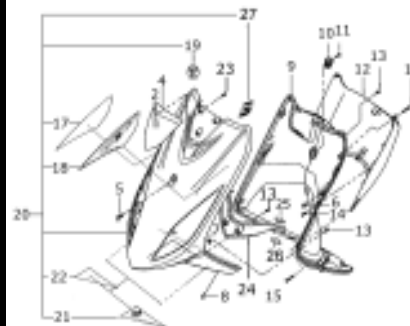

FIG.36 (D-18) 腳踏板

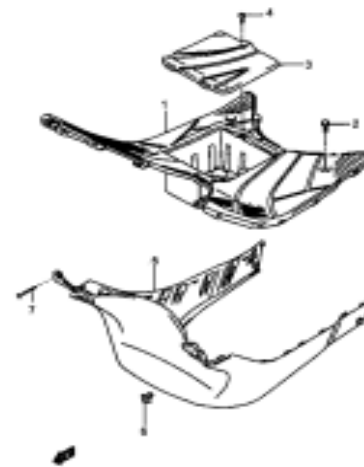

FIG.37 (E-2) 安全帽箱

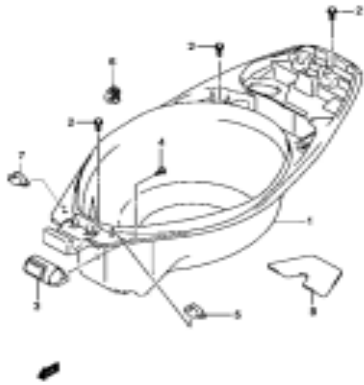

FIG.38 (E-3) 前土除

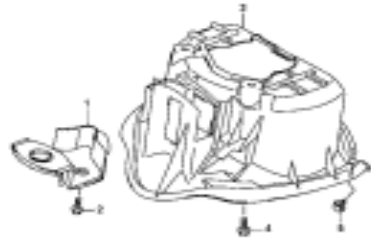

FIG.39 (E-4) 把手

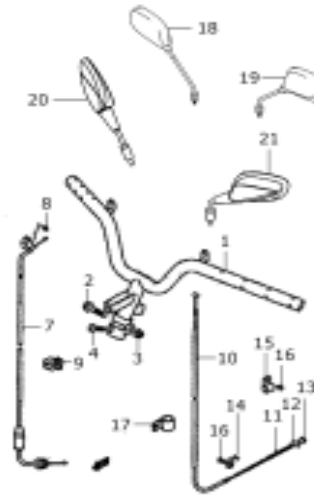

FIG.40 (E-5) 把手蓋

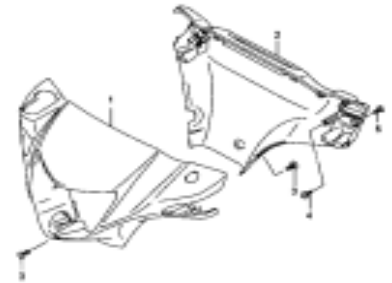

FIG.41 (E-6) 把手開關

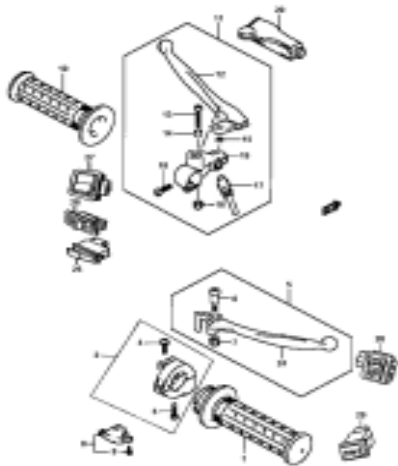

FIG.42 (E-7) 後土除

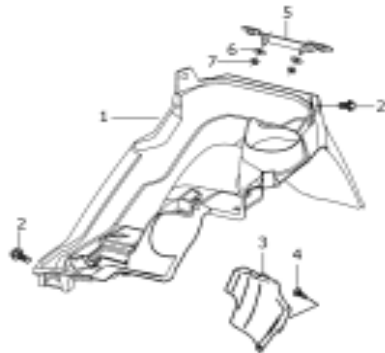

FIG.43 (E-8) 貼紙

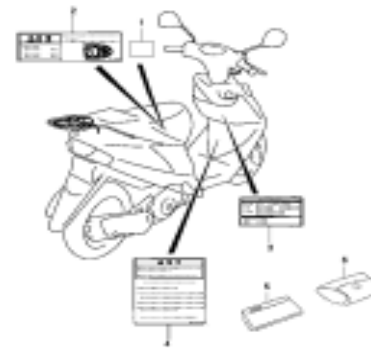

FIG.44 (E-9) 座墊

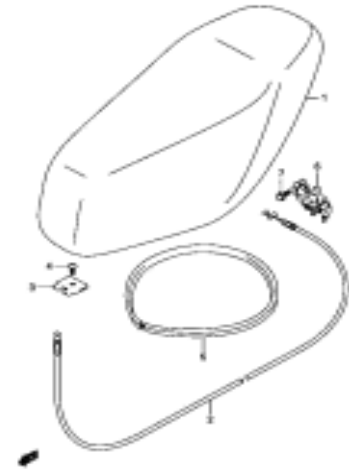

FIG.45 (E-10) 前叉

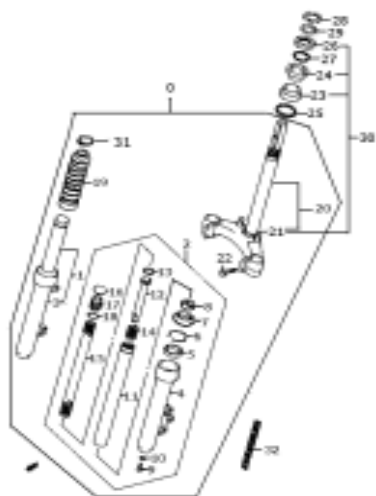

FIG.46 (E-12) 前輪

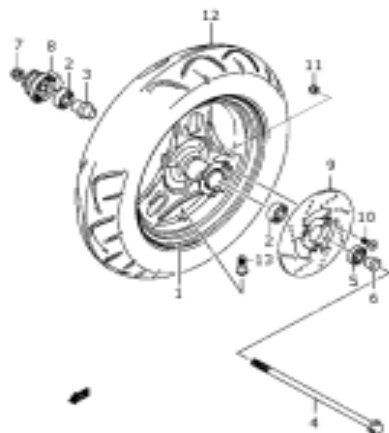

FIG.47 (E-13) 前煞車卡鉗

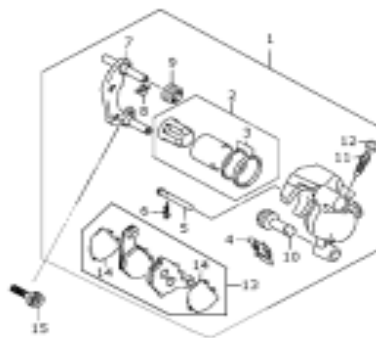

FIG.48 (E-14) 前煞車主缸

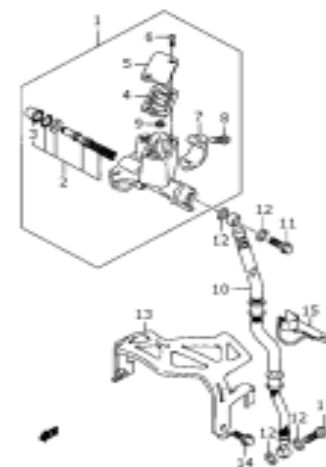

FIG.49 (E-15) 後緩衝器

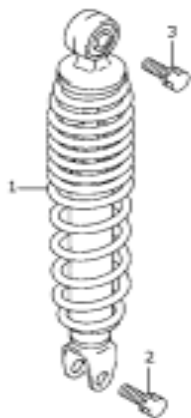

FIG.50 (E-16) 後輪圈

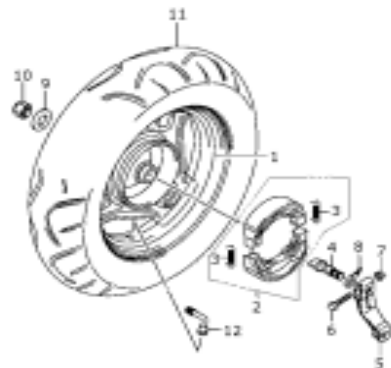

FIG.51 (E-17) 油氣回收系統

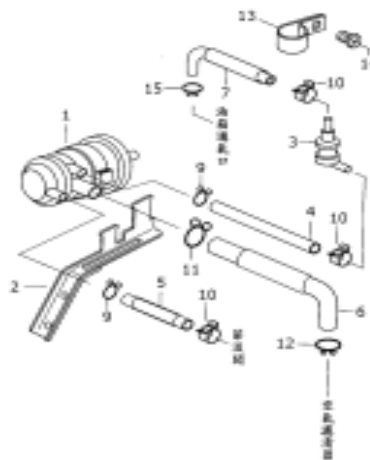

FIG.1

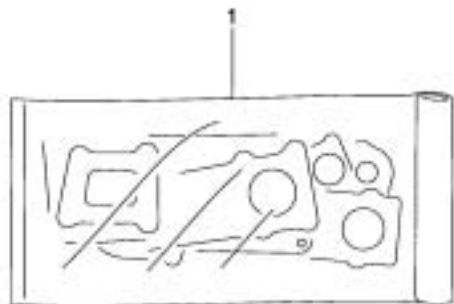

FIG.1 (B-2) GASKET SET 墊片組

索引	零件號碼	零件名稱(英)	零件名稱(中)	數量	附註	標準
REF NO	PART NO	DESCRIPTION		QTY	REMARKS	作業時間
01-01	11402T33GY0-000	GASKET SET	墊片組	1	OPT 含NO.2~8	
01-02	11141D33G40H000	-GASKET,CYLINDER HEAD (NA)	汽缸頭墊片	1	NOT SHOWN	
01-03	11241D33G40H000	-GASKET,CYLINDER	汽缸座襯墊	1	NOT SHOWN	
01-04	11482-33G40-000	-GASKET,CLUTCH COVER	離合器蓋襯墊	1	NOT SHOWN	
01-05	11483-33G40-000	-GASKET,CRANKSHAFT COVER,R	曲軸右蓋墊片	1	NOT SHOWN	
01-06	11484-33G40-000	-GASKET,GEAR BOX COVER	齒輪箱蓋襯墊	1	NOT SHOWN	
01-07	12837-33G40-000	-GASKET,TENSIONER ADJUSTER	張力調整墊片	1	NOT SHOWN	
01-08	14181-06F00-000	-GASKET,EXH PIPE	排氣管墊片	1	NOT SHOWN	

FIG.2

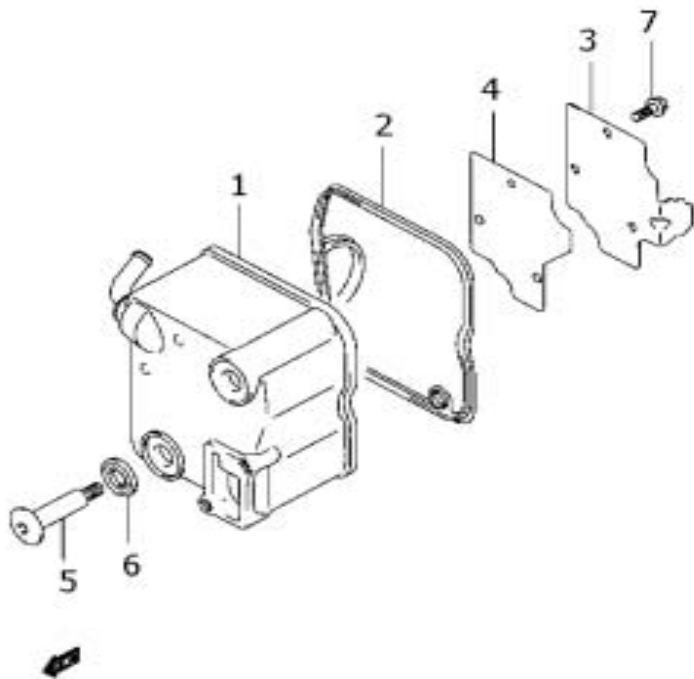

FIG.2 (B-3) CYLINDER HEAD COVER 汽缸頭蓋

索引	零件號碼	零件名稱(英)	零件名稱(中)	數量	附註	標準
REF NO	PART NO	DESCRIPTION		QTY	REMARKS	作業時間
02-01	11170-33G60-000	COVER,CYLINDER HEAD	汽缸頭蓋	1		0.3
02-02	11173D33G40H000	GASKET,CYLINDER HEAD COVER	汽缸頭蓋襯墊	1		W0.3
02-03	11176-33G00-000	PLATE,BREATHER	通氣板	1		0.3
02-04	11177D33G40H000	GASKET,BREATHER PLATE	通氣板襯墊	1		W0.3
02-05	09106-07011-000	BOLT,CYL HEAD COVER(L37)	螺栓	2		
02-06	09161-11008-000	WASHER,HEAD COVER	頭蓋墊圈	2		
02-07	01550-0510B-000	BOLT,BREATHER PLATE	螺栓	3		

FIG.3

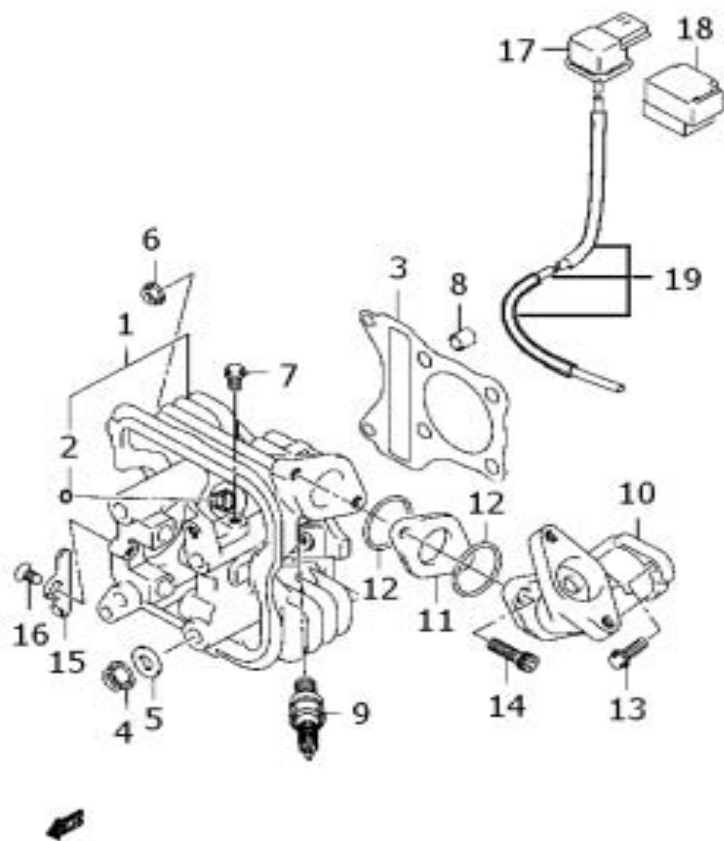

FIG.3 (B-4) CYLINDER HEAD 汽缸頭

索引	零件號碼	零件名稱(英)	零件名稱(中)	數量	附註	標準
REF NO	PART NO	DESCRIPTION		QTY	REMARKS	作業時間
03-01	11110-33G01-000	HEAD COMP,CYLINDER	汽缸頭總成(澳門)	1		1.3
03-02	09381-10004-000	-RING, VALVE GUIDE SNAP	扣環	2		
03-03	11141D33G40H000	GASKET,CYLINDER HEAD	汽缸頭襯墊	1		W1.0
03-04	08316-1008B-000	NUT,CYLINDER HEAD	螺帽	4		
03-05	09160-08039-000	WASHER,CYLINDER HEAD	墊圈	4		
03-06	08316-1006B-000	NUT,CYLINDER HEAD SIDE	汽缸頭側螺帽	3		
03-07	01547-0610B-000	PLUG,HEAD OIL GALLERY	汽缸頭螺帽	1		
03-08	04211-11129-000	PIN,CYLINDER HEAD KNOCK	定位銷	2		
03-09	09482-00406-000	PLUG, SPARK (CR6HSA)	火星塞(CR6HSA)	1		W0.2
03-09	09482-00407-000	PLUG, SPARK (U20FSR-U)	火星塞(U20FSR-U)	1		W0.2
03-10	13110T33G41-000	PIPE COMP, INTAKE	進氣歧管	1		0.4
03-11	13128-33G00-000	INSULATOR,CARBURETOR	化油器絕緣板	1		0.4
03-12	09280-28005-000	O-RING	O形環	2		
03-13	01547-0616B-000	BOLT, INTAKE TB	螺栓	2		
03-14	07130-0625B-000	BOLT, INTAKE HEAD	螺栓	2		
03-15	12862-33G00-000	RETAINER,CAMSHAFT COMP	凸輪軸定位器	1		
03-16	02122-0612B-000	SCREW,CAMSHAFT COMP RETAINER	螺絲	1		
03-17	18591-41F00-000	SENSOR,PRESSVER	氣壓感應器	1		0.2
03-18	18595-33G00-000	HOLDER, SENSOR	氣壓感應器支架	1		0.2
03-19	44380D33G40H000	HOSE COMP,BOOST SENSOR	感應器促進軟管	1		0.2

FIG.4

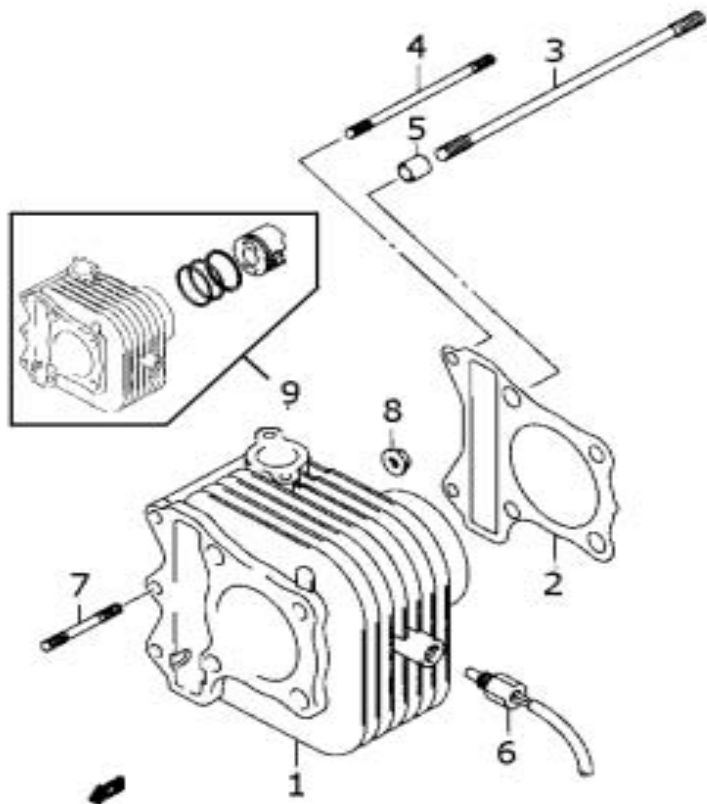

FIG.4 (B-5) CYLINDER 汽缸

索引	零件號碼	零件名稱(英)	零件名稱(中)	數量	附註	標準
REF NO	PART NO	DESCRIPTION		QTY	REMARKS	作業時間
04-01	11211-33G01-0F0	CYLINDER	汽缸(B)黃	1		1.1
04-02	11241D33G40H000	GASKET,CYLINDER	汽缸座襯墊	1		W1.1
04-03	09108-08272-000	BOLT,CYLINDER STUD(L185)	汽缸螺椿	4		
04-04	01421-0695B-000	BOLT,CYLINDER STUD(L95)	汽缸螺椿	2		
04-05	04211-11129-000	PIN,CYLINDER KNOCK	定位銷	2		
04-06	13640-32G00-000	SENSOR,ENGINE TEMP	引擎溫度感應器	1		0.2
04-07	01421-0630B-000	BOLT	螺椿	1		
04-08	08316-1006B-000	NUT	螺帽	1		
04-09	11200-33GY4-000	CYLINDER SET	汽缸組	1		1.2

FIG.5

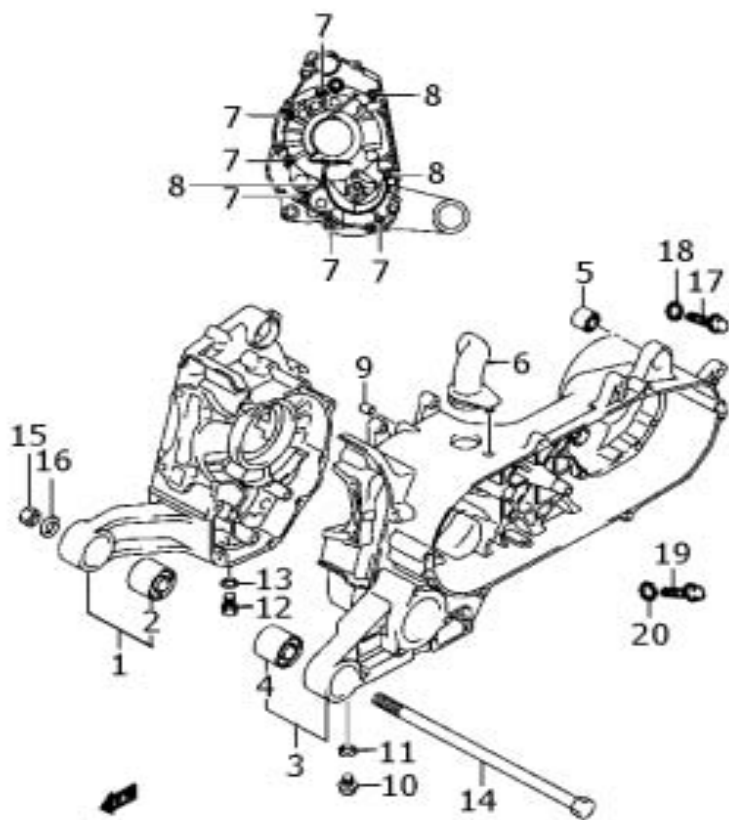

FIG.5 (B-6) CRANK CASE 曲軸箱

索引	零件號碼	零件名稱(英)	零件名稱(中)	數量	附註	標準
REF NO	PART NO	DESCRIPTION		QTY	REMARKS	作業時間
05-01	11310T33GY0-000	CRANKCASE COMP,R	右曲軸箱	1	含NO.2	2.5
05-02	11315-33G40-000	-BUSH,ENGINE MTG	引擎襯套	1		1.2
05-03	11320T33GY4-000	CRANKCASE COMP,L	左曲軸箱	1	含NO.4.5	4.1
05-04	11315-33G40-000	-BUSH,ENGINE MTG	引擎襯套	1		1.2
05-05	09319-10032-000	-BUSH,REAR SHOCK ABS	後緩衝器襯套	1		0.5
05-06	11325D33G00H000	TUBE,CRANKCASE	曲軸箱導風管	1		0.2
05-07	01547-0655A-000	BOLT,CRANKCASE	螺栓	6		
05-08	01547-0675B-000	BOLT,CRANKCASE	螺栓	3		
05-09	09206-08001-000	PIN	定位銷	2		
05-10	01550-0812B-000	PLUG,OIL CHECK	螺栓	1		
05-11	09168-08008-000	GASKET	油面塞襯墊	1		
05-12	11316-33G00-000	PLUG,OIL DRAIN	排油塞	1		
05-13	09168-10002-000	GASKET,OIL DRAIN(NA)	排油塞襯墊	1		
05-14	09100-12089-000	BOLT,ENG MTG(L235)	螺栓	1		
05-15	08310-0012B-000	NUT,ENGINE MTG	螺帽	1		
05-16	08322-0112B-000	WASHER,ENGINE MTG	墊圈	2		
05-17	01550-0812B-000	PLUG,OIL LEVER	螺栓	1		
05-18	09168-08008-000	GASKET,OIL LEVER PLUG	油面塞襯墊	1		
05-19	01550-0612B-000	PLUG,OIL DRAIN	螺栓	1		
05-20	09168-06004-000	GASKET,OIL LEVEL PLUG	油面塞襯墊	1		

FIG.6

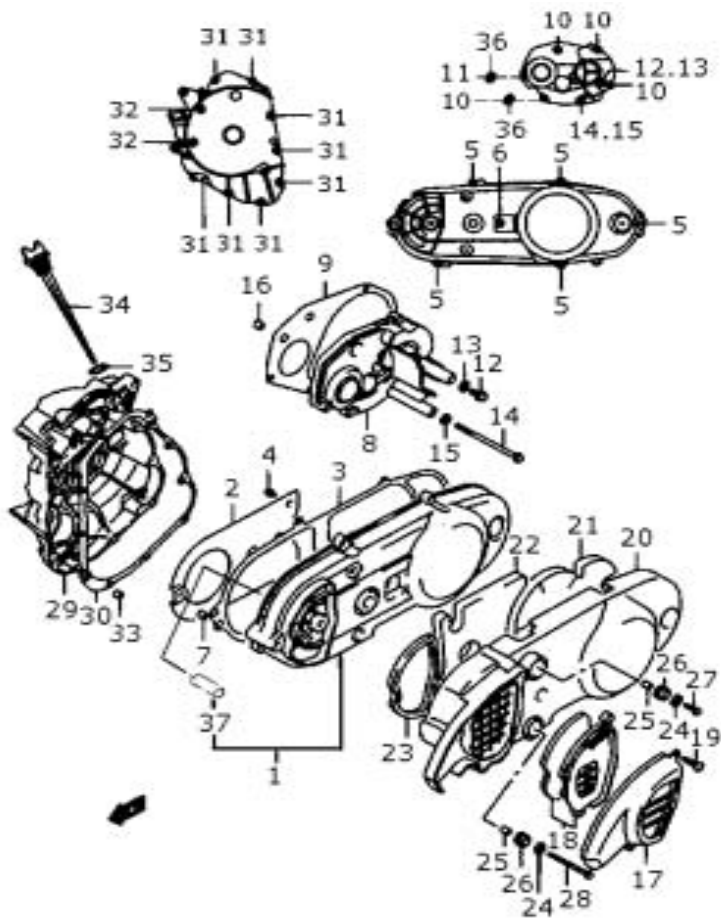

FIG.6 (B-7) CRANK CASE COVER 曲軸箱蓋

索引	零件號碼	零件名稱(英)	零件名稱(中)	數量	附註	標準
REF NO	PART NO	DESCRIPTION		QTY	REMARKS	作業時間
06-01	11340T33G40-000	COVER COMP,CLUTCH	離合器蓋	1		0.4
06-02	11346D33G00H000	PLATE,CLUTCH COVER AIR INTAKE	離合器蓋進氣隔板	1		0.4
06-03	11482-33G40-000	GASKET,CLUTCH COVER (NA)	離合器蓋襯墊	1		W0.4
06-04	01547-0612B-000	BOLT,CL COVER AIR INTK PLATE	螺栓	3		
06-05	01547-0625B-000	BOLT,CLUTCH COVER	螺栓	5		
06-06	01547-0630B-000	BOLT,CLUTCH COVER	螺栓	1		
06-07	09206-08001-000	PIN	定位銷	2		
06-08	11431D09H00H000	COVER,GEAR BOX	齒輪箱蓋	1		1.0
06-09	11484-33G40-000	GASKET,GEAR BOX COVER	齒輪箱蓋襯墊	1		W1.0
06-10	01547-0625B-000	BOLT,GEAR BOX COVER	螺栓	4		
06-11	01547-0635B-000	BOLT,GEAR BOX COVER	螺栓	1		
06-12	01550-0812B-000	PLUG,OIL LEVEL	螺栓(刻度)	1	刻度	
06-13	09168-08008-000	GASKET	油面塞襯墊	1		
06-14	01547-0695B-000	BOLT,GEAR BOX COVER	螺栓(洩油)	1	洩油	
06-15	09168T06018-000	GASKET	襯墊	1		
06-16	09206-08001-000	PIN	定位銷	2		
06-17	11380D33G00H000	DUCT COMP,BELT COOLING	冷卻皮帶導管	1		0.2
06-18	11382D33G00H000	FILTER,BELT COOLING	冷卻皮帶過濾器	1		W0.2
06-19	03541-0625B-000	SCREW,BELT COOLING DUCT	螺絲	2		
06-20	11371D33G00H000	COVER,CLUTCH OUTER	離合器外蓋	1		0.2
06-21	11375D33G00H000	CUSHION,CL COVER OUTER NO.1	外蓋減震墊1號	1		
06-22	11376D33G00H000	CUSHION,CL COVER OUTER NO.2	外蓋減震墊2號	1		
06-23	11377D33G00H000	CUSHION,CL COVER OUTER NO.3	外蓋減震墊3號	1		
06-24	09160D06130H000	WASHER,CLUTCH COV OUTER BOLT	墊圈	4		
06-25	09180-06307-000	SPACER,CLUTCH COVER OUTER	隔套	4		
06-26	09320D09016H000	CUSHION,CLUTCH COVER OUTER	外蓋減震墊	4		
06-27	01547-0625B-000	BOLT,CLUTCH COVER OUTER FR	螺栓	3		
06-28	01547-0660B-000	BOLT,CLUTCH COVER OUTER	螺栓	1		

FIG.6

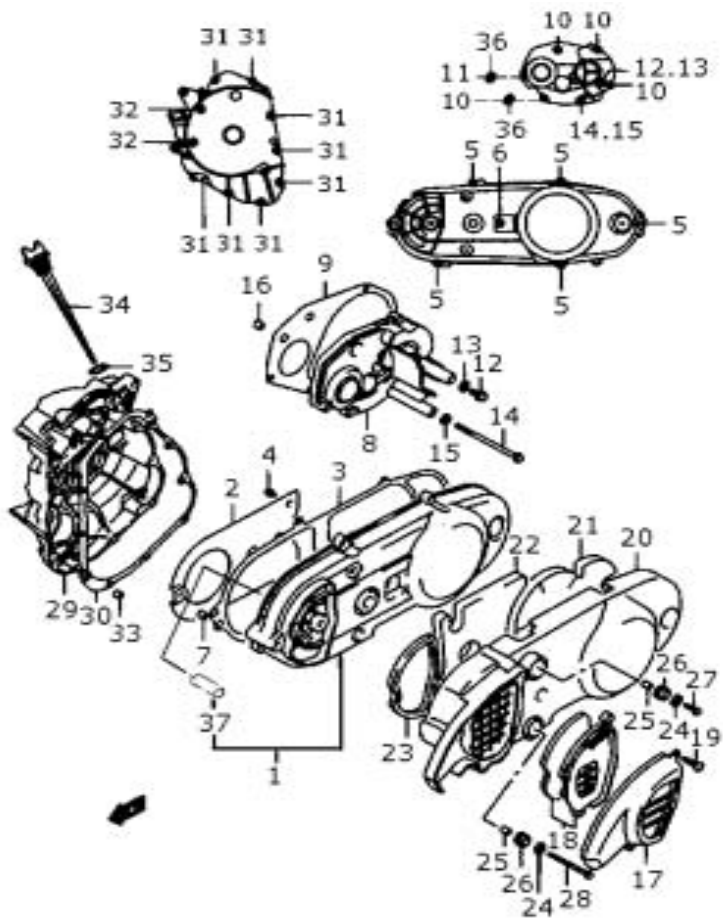

FIG.6 (B-8) CRANK CASE COVER 曲軸箱蓋

索引	零件號碼	零件名稱(英)	零件名稱(中)	數量	附註	標準
REF NO	PART NO	DESCRIPTION		QTY	REMARKS	作業時間
06-29	11351D09H50HG01	COVER,CRANKSHAFT,R	右曲軸蓋	1		0.8
06-30	11483-33G40-000	GASKET,CRANKSHAFT COVER,R(NA)	右曲軸蓋襯墊	1		W0.8
06-31	01547-0630B-000	BOLT,CRANKSHAFT COVER,R	螺栓	8		
06-32	01547-0660B-000	BOLT,CRANKSHAFT COVER,R	螺栓	2		
06-33	09206-08001-000	PIN,CRANKSHAFT COVER,R	定位銷	2		
06-34	11971D33G01H000	GAUGE,OIL LEVEL	機油量尺	1		
06-35	09280-17003-000	O-RING,OIL LEVEL GAUGE	O形環	1		
06-36	09168-06026-000	WASHER	墊圈	2		
06-37	11389T33G40-000	-SHAFT,KICK DRIVEN GEAR	被動起動軸	1		

FIG.7

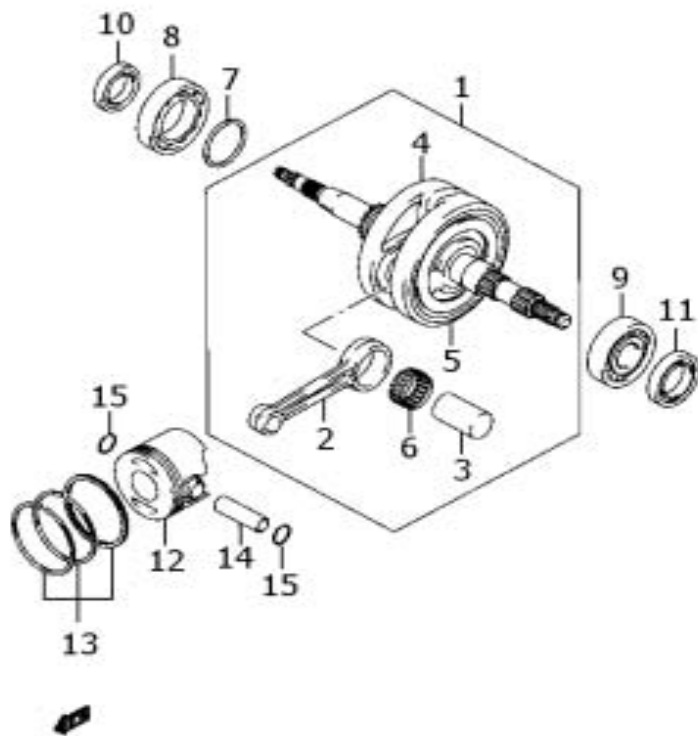

FIG.7 (B-9) CRANK SHAFT &amp; PISTON 曲軸&amp;活塞

索引	零件號碼	零件名稱(英)	零件名稱(中)	數量	附註	標準
REF NO	PART NO	DESCRIPTION		QTY	REMARKS	作業時間
07-01	12200D33G42H000	CRANKSHAFT ASSY	曲軸組	1	含NO.2-6	3.9
07-02	12161D33G40H0C0	-CONNRD	連桿-紅級	1		
07-03	12210D33G40H000	-PIN COMP,CRANK	曲軸銷	1		
07-04	12221-33G40-000	-CRANKSHAFT,R	右曲軸	1		
07-05	12260-33G41-000	-CRANKSHAFT COMP,L	左曲軸	1		
07-06	09263-28044-0B0	-BEARING,CRANK PIN	曲軸銷軸承-藍	1		
07-07	09181-35025-000	SHIM,35X42X0.55	填隙片	1	T:0.55	
07-07	09181-35026-000	SHIM,35X42X0.65	填隙片	1	T:0.65	
07-07	09181-35101-000	SHIM,35X42X0.55	填隙片	1	T:0.50	
07-07	09181-35103-000	SHIM,35X42X0.60	填隙片	1	T:0.60	
07-07	09181-35104-000	SHIM,35X42X0.70	填隙片	1	T:0.70	
07-07	09181-35105-000	SHIM,35X42X0.75	填隙片	1	T:0.75	
07-07	09181-35106-000	SHIM,35X42X0.80	填隙片	1	T:0.80	
07-07	09181-35107-000	SHIM,35X42X0.85	填隙片	1	T:0.85	
07-07	09181-35108-000	SHIM,35X42X0.90	填隙片	1	T:0.90	
07-07	09181-35109-000	SHIM,35X42X0.95	填隙片	1	T:0.95	
07-07	09181-35110-000	SHIM,35X42X1.00	填隙片	1	T:1.00	
07-07	09181-35113-000	SHIM,35X42X1.05	填隙片	1	T:1.05	
07-07	09181-35116-000	SHIM,35X42X1.10	填隙片	1	T:1.10	
07-07	09181-35118-000	SHIM,35X43X1.15	填隙片	1	T:1.15	
07-07	09181-35120-000	SHIM,35X44X1.20	填隙片	1	T:1.20	
07-07	09181-35123-000	SHIM,35X45X1.25	填隙片	1	T:1.25	
07-07	09181-35125-000	SHIM,35X46X1.30	填隙片	1	T:1.30	
07-08	09262-35082-000	BEARING,CRANKSHAFT,R	軸承	1		2.3
07-09	09262-25157-000	BEARING,CRANKSHAFT,L	軸承	1		4.0
07-10	09283-22029-000	SEAL,CRANKSHAFT OIL,R	右曲軸油封	1		0.8
07-11	09283-25100-000	SEAL,CRANKSHAFT OIL,L	左曲軸油封	1		3.9



FIG.8

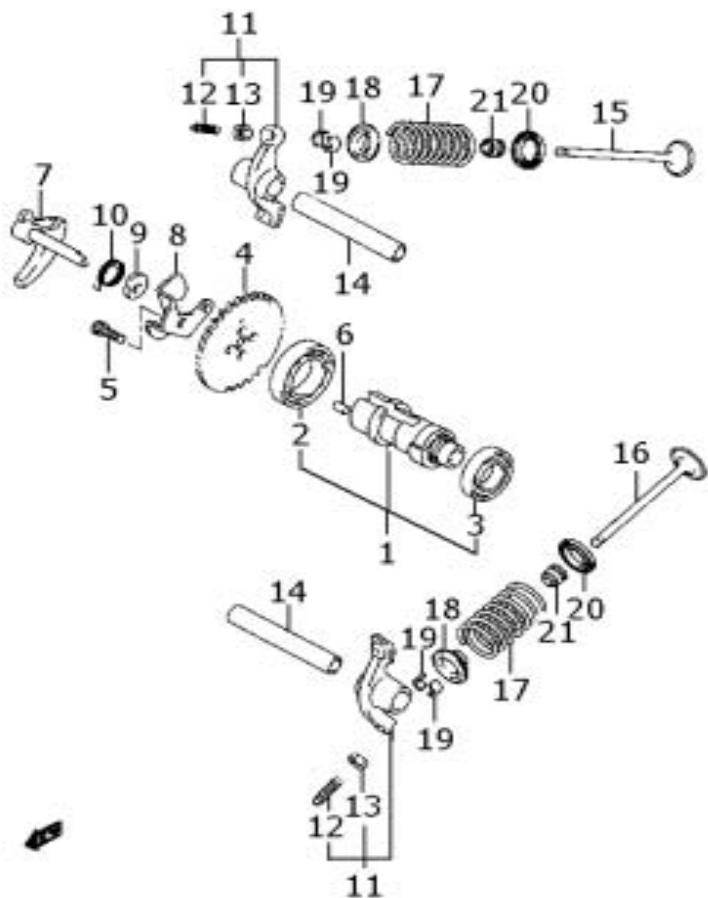

FIG.8 (B-11) CAM SHAFT / VALVE 凸輪軸/活門

索引	零件號碼	零件名稱(英)	零件名稱(中)	數量	附註	標準
REF NO	PART NO	DESCRIPTION		QTY	REMARKS	作業時間
08-01	12710-33G00-000	CAMSHAFT COMP	凸輪軸	1	含NO.2,3	1.2
08-02	09262-15037-000	-BEARING,CAMSHAFT L	軸承	1		1.2
08-03	08113-69050-000	-BEARING,CAMSHAFT R	軸承	1		1.3
08-04	12741-33G40-000	SPROCKET,CAMSHAFT	凸輪軸鏈輪	1		0.7
08-05	09106-05028-000	BOLT, SPROCKET	螺栓	2		
08-06	09261-05005-000	PIN, SPROCKET ANGLE	鏈輪定位銷	1		
08-07	12950-33G41-000	CAM COMP, DECOMPRESSION	凸輪減壓總成	1		0.3
08-08	12954-33G00-000	STOPPER, DECOMP CAM	凸輪減壓制止板	1		0.3
08-09	12955-33G00-000	WASHER, DECOMP SHAFT	制止板墊圈	1		
08-10	12725-33G00-000	SPRING, DECOMP CAM	凸輪減壓彈簧	2		
08-11	12840-33G40-000	ARM COMP, VALVE ROCKER	氣門搖臂總成	2	含NO.12,13	1.2DAI
08-12	12842-33G40-000	-SCREW, TAPPET ADJUSTING	挺桿調整螺絲	2		
08-13	12843-33G40-000	-NUT, TAPPET ADJUSTING	挺桿調整螺帽	2		
08-14	12861-33G00-000	SHAFT, VALVE ROCKER ARM	搖臂軸	2		1.2DAI
08-15	12911-33G40-000	VALVE, INTAKE	進氣活門	1		1.3 B(1.3)
08-16	12912-33G40-000	VALVE, EXHAUST	排氣活門	1		1.3 B(1.3)
08-17	12921-33G40-000	SPRING, VALVE	氣門彈簧	2		
08-18	12931-33G40-000	RETAINER, VALVE SPRING	氣門彈簧導片	2		
08-19	12932-33G40-000	COTTER, VALVE	氣門栓	4		
08-20	12933-09G10-000	SEAT, VALVE SPRING	氣門彈簧座	2		
08-21	09289-05007-000	SEAL, VALVE STEM OIL	汽門油封	2		1.3DAI

FIG.9

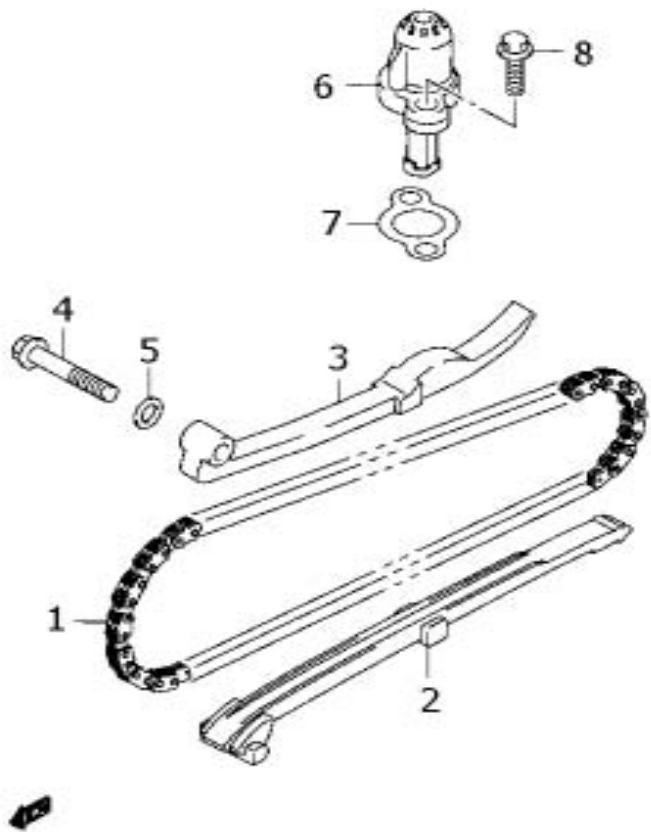

FIG.9 (B-12) CAM CHAIN 凸輪軸鏈條

索引	零件號碼	零件名稱(英)	零件名稱(中)	數量	附註	標準
REF NO	PART NO	DESCRIPTION		QTY	REMARKS	作業時間
09-01	12760-33G40-000	CHAIN COMP,CAMSHAFT DRIVE	凸輪軸傳動鏈條	1		1.6
09-02	12771-33G40-000	GUIDE,CAM CHAIN	凸輪鏈導條	1		1.1
09-03	12811-33G40-000	TENSIONER,CAM CHAIN	凸輪鏈條張力板	1		0.7
09-04	09103-06247-000	BOLT,CAM CHAIN TENSIONER	螺栓	1		
09-05	09168-06004-000	GASKET,TENSIONER BOLT	襯墊	1		
09-06	12830-46G20-000	ADJUSTER ASSY,TENSIONER	調整張力組	1		0.7
09-07	12837-33G40-000	GASKET,TENSIONER ADJUSTER(NA)	襯墊	1		W0.7
09-08	01547-0620B-000	BOLT,TENSIONER ADJUSTER	螺栓	2		

FIG.10

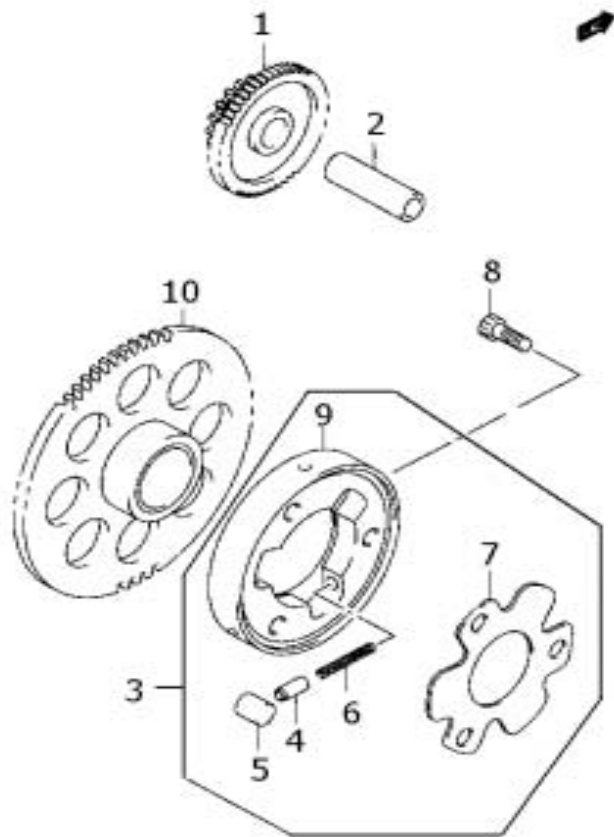

FIG.10 (B-13) STARTER CLUTCH 起動離合器

索引	零件號碼	零件名稱(英)	零件名稱(中)	數量	附註	標準
REF NO	PART NO	DESCRIPTION		QTY	REMARKS	作業時間
10-01	12611-33G40-000	GEAR,STARTER IDLE	起動惰齒輪	1		0.8
10-02	09206-13007-000	PIN,STARTER IDLE GEAR	定位銷	1		0.8
10-03	12063-33G00-000	CLUTCH SET,STARTER	起動離合器組	1	含NO.4~7.9	
10-04	12633D33G40H000	-PIECE,STARTER CLUTCH RLR PUSH	起動離合器鼓蹄片	3		
10-05	09261-10004-000	-ROLLER,STARTER CLUTCH	起動離合器滾子	3		
10-06	09440-03007-000	-SPRING,STARTER CLUTCH	壓縮彈簧	3		
10-07	12649-30D00-000	-SHIM,STARTER CLUTCH HUB	起動離合器鼓填隙片	1		
10-08	07130-0616B-000	BOLT,STARTER CLUTCH	螺栓	3		
10-09	12630-33G00-000	-HUB COMP,STARTER CLUTCH	起動離合器鼓	1		
10-10	12620-33G00-000	GEAR COMP,STARTER CLUTCH	起動離合器齒輪	1		

FIG.11

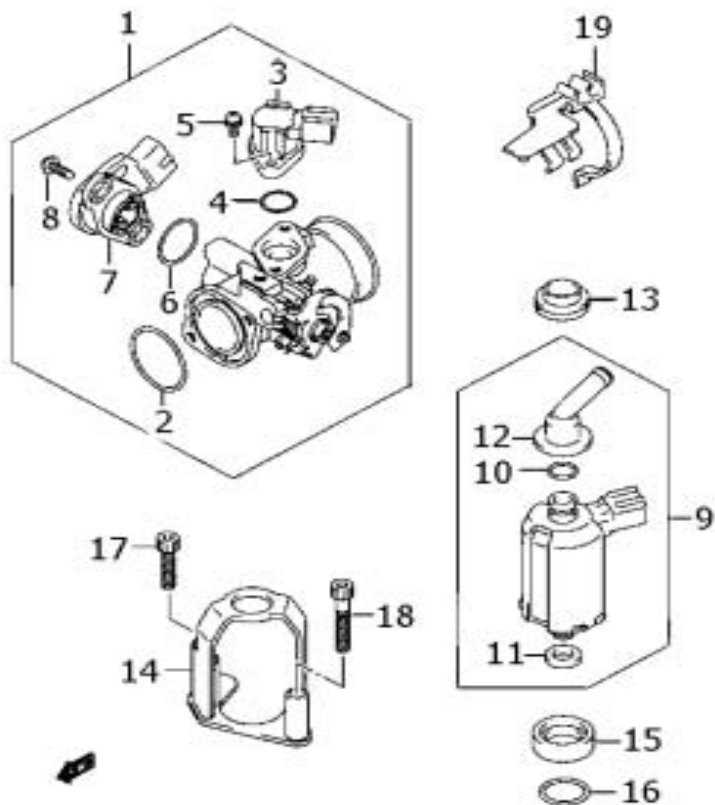

FIG.11 (B-14) THROTTLE BODY 節流閥

索引	零件號碼	零件名稱(英)	零件名稱(中)	數量	附註	標準
REF NO	PART NO	DESCRIPTION		QTY	REMARKS	作業時間
11-01	13400-33G20-000	BODY ASSY, THROTTLE	節流閥總成	1		0.4
11-02	13295-33G00-000	-O-RING	O形環	1		
11-03	13420-33G00-000	-SOLENOID ASSY	怠速控制閥	1		0.2
11-04	13425-33G00-000	-O-RING	O形環	1		
11-05	13429-33G00-000	-SCREW	螺絲	2		
11-06	13575-31G00-000	-O-RING	O形環	1		
11-07	13580-32G00-000	-SENSOR ASSY	位置感知器	1		0.5
11-08	02112-34163-000	-SCREW	螺絲	2		
11-09	15710-33GA0-000	INJECTOR ASSY, FUEL	DCP噴射幫浦	1		0.4
11-10	13374-60A00-000	-O-RING	O形環	1		
11-11	15712-32G00-000	-SEAL	油封	1		
11-12	15721-32G00-000	-UNION	接頭	1		
11-13	15713-32G00-000	CUSHION, FUEL INJECTOR UPPER	注入器上減震墊	1		
11-14	15714-32G00-000	HOLDER, FUEL INJECTOR	注入器支架	1		0.4
11-15	15715-32G00-000	INSULATOR, FUEL INJECTOR	燃料注入器絕緣體	1		
11-16	09280-16014-000	O RING, VALVE ROCKER ARM SHAFT	O形環	1		
11-17	07130-0625B-000	BOLT, INJECTOR HOLDER	螺栓	1		
11-18	07130-0635B-000	BOLT, INJECTOR HOLDER	螺栓	1		
11-19	13481-33GA0-000	COVER, THROTTLE PULLEY	節流閥滑輪蓋	1		

FIG.12

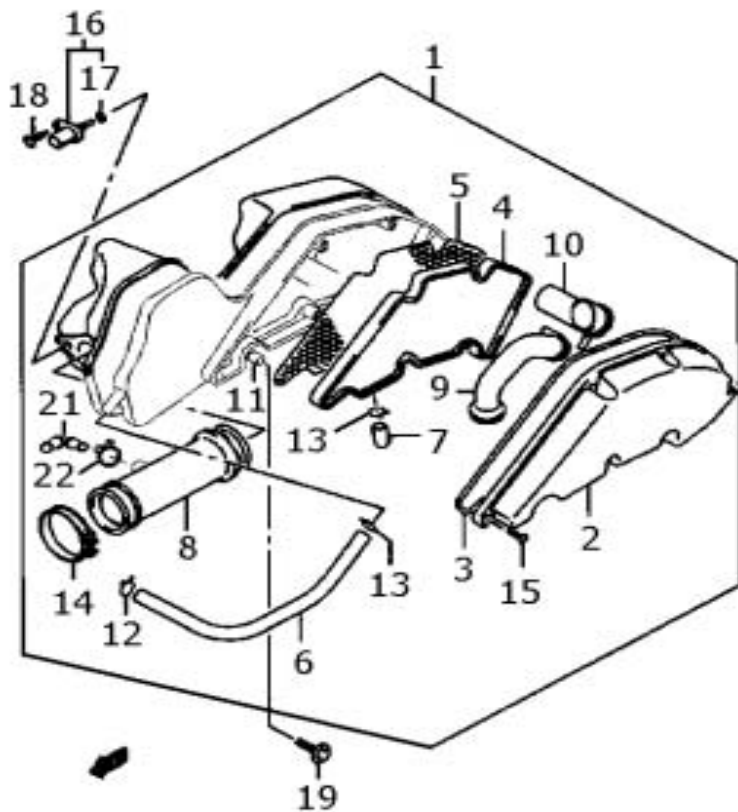

FIG.12 (B-15) AIR CLEANER 空氣濾清器

索引	零件號碼	零件名稱(英)	零件名稱(中)	數量	附註	標準
REF NO	PART NO	DESCRIPTION		QTY	REMARKS	作業時間
12-01	13700T33G41-K01	CLEANER ASSY,AIR	空氣濾清器總成	1	含NO.2-15	0.2
12-02	13741T33G40-000	-CAP,AIR CLEANER	空氣濾清器蓋	1		
12-03	13746T33G40-000	-GASKET,AIR CLEANER	空氣濾清器襯墊	1		
12-04	13781T33G40-000	-FILTER,AIR CLEANER	空氣過濾器	1		W0.2
12-05	13782T33G40-000	-TRAP,FLAME	濾清器網	1		
12-06	13851T33G40-000	-TUBE,BREATHER	通氣管	1		0.2
12-07	13878D10G00H000	-PLUG,DRAIN	排水塞	1		
12-08	13881T33G40-000	-TUBE,OUTLET	出口管	1		0.3
12-09	13891T33G40-000	-TUBE,INLET A	進氣管A	1		
12-10	13892T33G40-000	-TUBE,INLET B	進氣管B	1		
12-11	13912D43E60H000	-COLLAR	軸環	2		
12-12	09401T13301-000	-CLIP,BREATHER TUBE	鐵線夾	1		
12-13	09401-15301-000	-CLIP,BREATHER TUBE	鐵線夾	2		
12-14	09402-52208-000	-CLAMP,OUTLET TUBE	固定夾	1		
12-15	03141-05165-000	-SCREW,TPG	螺絲	6		
12-16	13650-41F10-000	SENSOR,AIR TEMP	空氣溫度感應器	1	含NO.17	0.2
12-17	13655-41F10-000	-O-RING	O形環	1		
12-18	03541-0516B-000	SCREW,AIR TEMP SENSOR	螺絲	1		
12-19	09116-06171-000	BOLT,AIR CLEANER	螺栓	2		
12-21	13858-14D20-000	JOINT,2ND AIR	二次空氣接頭	1		
12-22	09401-14301-000	-CLIP	鐵線夾	1		

FIG.13

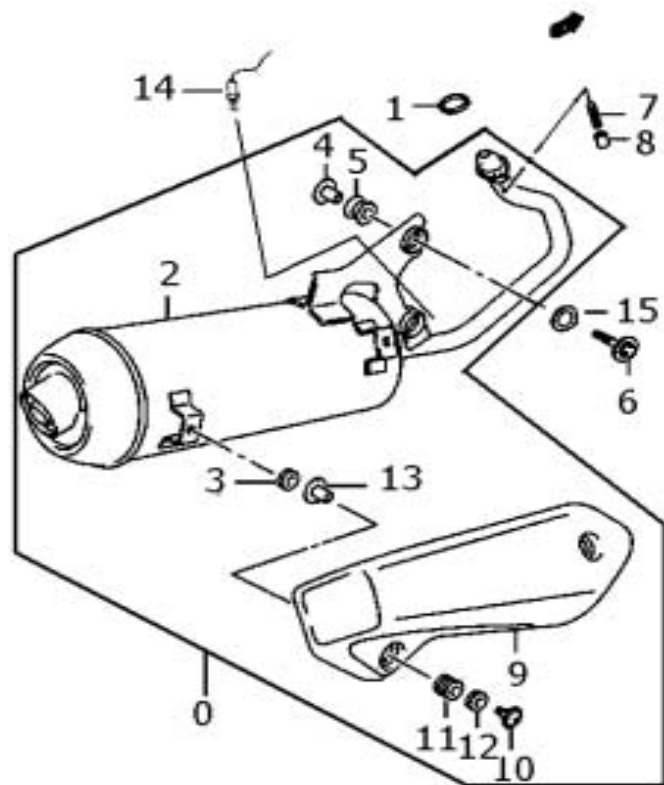

FIG.13 (C-2) MUFFLER 減音器(MODEL D2, D2K)

索引	零件號碼	零件名稱(英)	零件名稱(中)	數量	附註	標準
REF NO	PART NO	DESCRIPTION		QTY	REMARKS	作業時間
13-00	14300T33G81-000	BODY ASSY, MUFFLER	減音器組	1		
13-01	14181-06F00-000	GASKET, EXH PIPE	排氣彎管襯墊	1		W0.3
13-02	14310T33G81-000	-BODY COMP, MUFFLER	減音器	1		0.3
13-03	09168-06122-000	-GASKET, MUFFLER COVER	墊片	2		
13-04	09180-08151-000	-SPACER, MUF SPRT	隔套 (8.6X12X17.5)	2	MODEL P38.D.D1	
13-05	09320-12046-000	-CUSHION, MUFFLER SPRT	減震墊	2	MODEL P38.D.D1	
13-06	01550-1040A-000	BOLT, MUFFLER SUPPORT	螺栓	2		
13-07	01421-08209-000	BOLT, EXH PIPE STUD	螺栓	2		
13-08	08361-35085-000	NUT, EXH PIPE	螺帽	2		
13-09	14781-33G00-000	-COVER, MUFFLER	減音器蓋	1		0.2
13-10	02142-06209-000	-SCREW, MUFFLER COVER	螺絲	2		
13-11	09320-08066-000	-CUSHION, MUFFLER COVER	減震墊	2		
13-12	14786D09H00H000	-GASKET, MUFFLER COVER	墊片	2		
13-13	14788D24G00H000	-SPACER	隔套	2		
13-14	18213-16H00-000	SENSOR, OXYGEN	氧氣傳感器	1		
13-15	09160-10119-000	WASHER, MUFFLER BRKT	墊圈	2		

FIG.13A

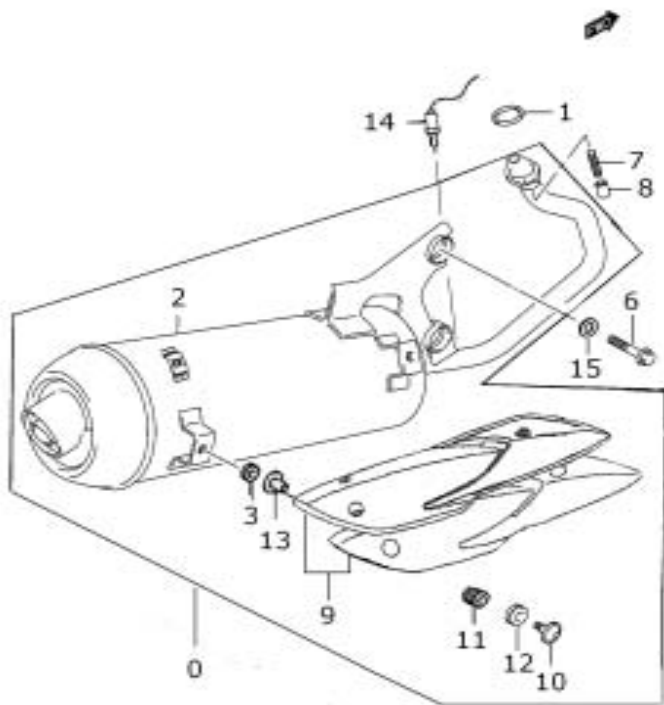

FIG.13A (C-3) MUFFLER 減音器 (MODEL X2)

索引	零件號碼	零件名稱(英)	零件名稱(中)	數量	附註	標準
REF NO	PART NO	DESCRIPTION		QTY	REMARKS	作業時間
13A-00	14300T33G91-000	MUFFLER ASSY	減音器組	1		0.3
13A-01	14181-06F00-000	GASKET, EXH PIPE	排氣彎管襯墊	1		W0.3
13A-02	14310T33G91-000	-BODY COMP, MUFFLER	減音器	1		0.3
13A-03	09168-06122-000	-GASKET, MUFFLER COVER	墊片	3		
13A-06	01550-1040A-000	BOLT, MUFFLER SUPPORT	螺栓	2		
13A-07	01421-08209-000	BOLT, EXH PIPE STUD	螺栓	2		
13A-08	08361-15085-000	NUT, EXH PIPE	螺帽	2		
13A-09	14781-09HY1-000	-COVER, MUFFLER NO1	減音器側蓋	1		
13A-10	02142-06209-000	-SCREW, MUFFLER COVER	螺絲	3		
13A-11	09320-08066-000	-CUSHION, MUFFLER COVER	減震墊	3		
13A-12	14786D09H00H000	-GASKET, MUFFLER COVER	墊片	3		
13A-13	14788D24G00H000	-SPACER	隔套	3		
13A-14	18213-16H00-000	SENSOR, OXYGEN	含氧感知器	1		0.2
13A-15	09160-10119-000	WASHER, MUFFLER BRKT	墊圈	2		

FIG.14

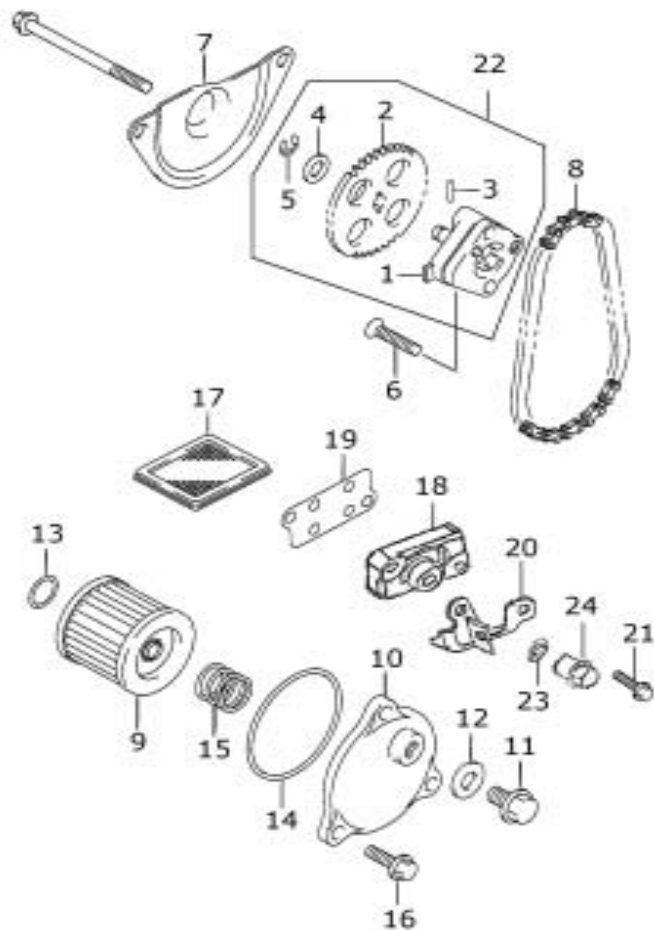

FIG.14 (C-4) OIL PUMP 機油幫浦

索引	零件號碼	零件名稱(英)	零件名稱(中)	數量	附註	標準
REF NO	PART NO	DESCRIPTION		QTY	REMARKS	作業時間
14-01	16400-33G40-000	-PUMP ASSY,OIL	機油幫浦總成	1		1.0
14-02	16331-33G40-000	-SPROCKET,OIL PUMP DRIVEN	機油幫浦被動齒輪	1		1.0
14-03	16421-20E00-000	-PIN,OIL PUMP DRIVEN	機油幫浦插針	1		
14-04	16422-20E00-000	-WASHER,OIL PUMP DRIVEN	墊圈	1		
14-05	16423-20E00-000	-E-RING,OIL PUMP DRIVEN	E形扣環	1		
14-06	02122-0625B-000	SCREW,OIL PUMP	螺絲	2		
14-07	16422-33G00-000	COVER,OIL PUMP	機油幫浦蓋	1		1.0
14-08	16310-33G40-000	CHAIN ASSY,OIL PUMP DRIVE	機油幫浦鏈條	1		1.0
14-09	16510-05240-000	FILTER COMP,ENGINE OIL	引擎機油過濾器	1		W0.3
14-10	16512D33G00H000	CAP,OIL FILTER	機油濾清器蓋	1		0.3
14-11	01550-0812B-000	PLUG,OIL CHECK	螺栓	1		
14-12	09168-08008-000	GASKET,OIL CHECK PLUG	墊圈	1		
14-13	09280-13004-000	O-RING,OIL FILTER	O形環	1		0.3
14-14	09280-54001-000	O-RING,OIL FILTER CAP	O形環	1		0.3
14-15	09440-18002-000	SPRING,OIL FILTER CAP	壓縮彈簧	1		
14-16	01547-0616B-000	BOLT,OIL FILTER CAP	螺栓	3		
14-17	16520-09410-000	STRAINER COMP,ENGINE OIL	引擎機油濾網	1		0.3
14-18	16523D09H01H000	CAP,OIL STRAINER	機油濾網蓋	1		0.3
14-19	16524-46F00-000	GASKET,OIL STRAINER CAP	機油濾網蓋墊片	1		W0.3
14-20	16520T33G41-000	GUARD,OIL STRAINER CAP	機油濾網蓋護片	1		0.3
14-21	01547-0625B-000	BOLT,OIL STRAINER CAP	螺栓	2		
14-22	16041T33G40-000	PUMP ASSY,OIL	機油幫浦總成	1	含NO.1~5	
14-23	09168-10002-000	GASKET,OIL DRAIN	排油塞襯墊	1		
14-24	09247-10008-000	PLUG	排油塞	1		

FIG.15

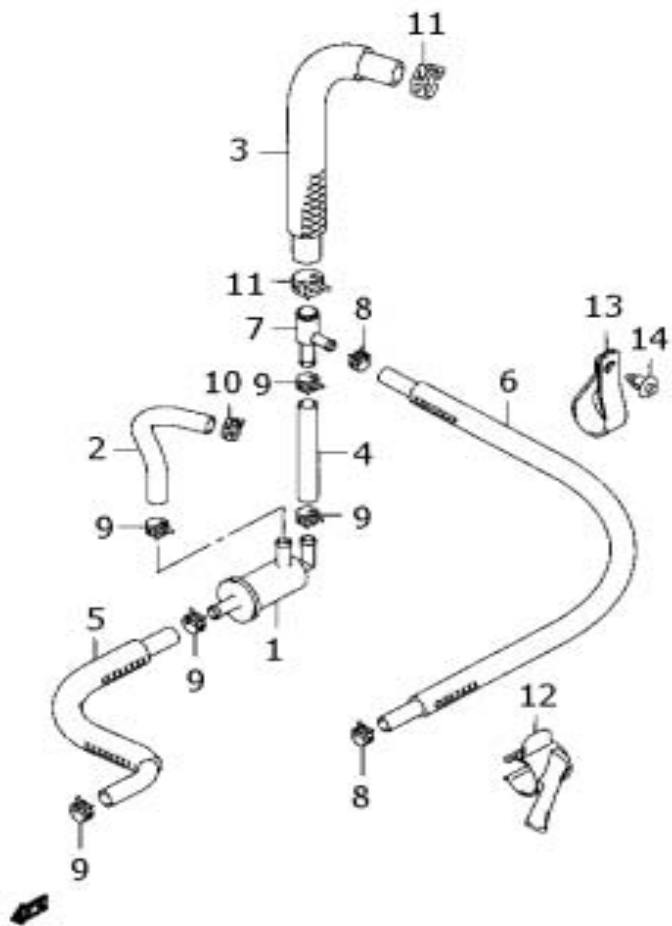

FIG.15 (C-5) FUEL HOSE 燃油軟管

索引	零件號碼	零件名稱(英)	零件名稱(中)	數量	附註	標準
REF NO	PART NO	DESCRIPTION		QTY	REMARKS	作業時間
15-01	15410-32G01-000	FILTER COMP, FUEL	燃油過濾器	1		0.4
15-02	15811D33G40H000	HOSE, FUEL TANK & FILTER	軟管. 油箱與濾器間	1		0.4
15-03	15812D33G40H000	HOSE, FUEL 3 WAY & TANK	軟管. 3通與油箱間	1		0.4
15-04	15813D33G40H000	HOSE, FUEL FILTER & 3 WAY	軟管. 濾器與3通間	1		0.4
15-05	15814D33G40H000	HOSE, FUEL FILTER & INJECTOR	軟管. 濾器與注入間	1		0.4
15-06	15815D33G40H000	HOSE, FUEL INJECTOR & 3 WAY	軟管. 注入與3通間	1		0.4
15-07	15831-32G00-000	UNION, FUEL HOSE 3 WAY	3通接頭	1		0.4
15-08	09401-11419-000	CLIP, FUEL HOSE	鐵板夾	2		
15-09	09401-13414-000	CLIP, FUEL HOSE	鐵板夾	5		
15-10	09401-15404-000	CLIP, FUEL HOSE	鐵板夾	1		
15-11	09401-18406-000	CLIP, FUEL HOSE	鐵板夾	2		
15-12	15891-33G10-000	GUIDE, FUEL HOSE	軟管導環	1		0.2
15-13	44462-32F00-000	CLAMP, FUEL HOSE	管夾	1		
15-14	09409-08308-000	CLIP, FUEL HOSE CLAMP	鈕扣	1		

FIG.16

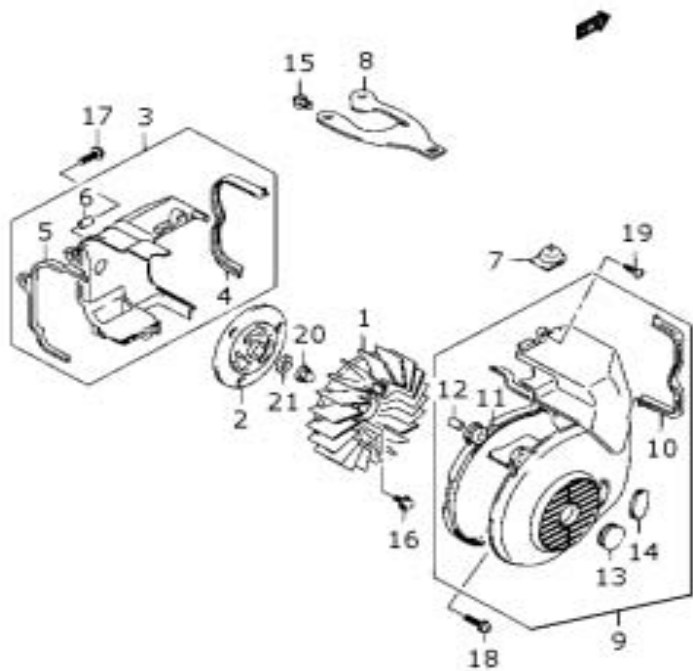

FIG.16 (C-6) COOLING FAN 冷卻風扇

索引	零件號碼	零件名稱(英)	零件名稱(中)	數量	附註	標準
REF NO	PART NO	DESCRIPTION		QTY	REMARKS	作業時間
16-01	17110-33G10-000	FAN COMP, COOLING	冷卻風扇	1		0.6
16-02	17116-33G20-000	HOLDER, COOLING FAN	冷卻風扇座	1		0.6
16-03	17120D33G40H000	COOLING COMP, CYLINDER	汽缸冷卻罩	1	含NO.4~6	0.6
16-04	17122D33G00H000	-MOLD, CYLINDER COWLING	汽缸冷卻罩凹條	1		
16-05	17123D33G40H000	-DAMPER, CYLINDER COWLING	汽缸冷卻罩阻尼	1		
16-06	17134D20E00H000	-SPACER, CYLINDER COWLING	汽缸冷卻罩隔套	1		
16-07	17124D33G00H000	CAP, TENSIONER ADJUSTER	張力調整蓋	1		
16-08	17125-33G00-000	COVER, INTAKE PIPE HOLE	進氣歧管洞蓋	1		0.3
16-09	17130D33G00H000	COOLING COMP, FAN	冷卻風扇罩	1	含NO.10~14	0.5
16-10	17132D33G00H000	-MOLD, FAN COWLING	風扇罩護條	1		
16-11	17133D33G00H000	-DAMPER, FAN COWLING	風扇罩阻尼	1		
16-12	17134D20E00H000	-SPACER FAN COWLING	隔套	2		
16-13	17136D20E00H000	-PLUG, CRANKSHAFT HOLE	曲軸洞塞子	1		
16-14	09250D30021H000	-PLUG, TDC	點火正時塞子	1		
16-15	09409-07333-000	CLIP, INTK PIPE HOLE COVER	鈕扣	1		
16-16	01550-0612A-000	BOLT, COOLING FAN	螺栓	3		
16-17	02112-1625B-000	SCREW, CYLINDER COWLING	螺絲	1		
16-18	02112-1625B-000	SCREW, FAN COWLING	螺絲	2		
16-19	03541-0620B-000	SCREW, FAN COWLING	螺絲	2		
16-20	08313-2010A-000	NUT, COOLING FAN	螺帽	1		
16-21	09168T10017-000	GASKET, COOLING FAN NUT	墊圈	1		

FIG.17

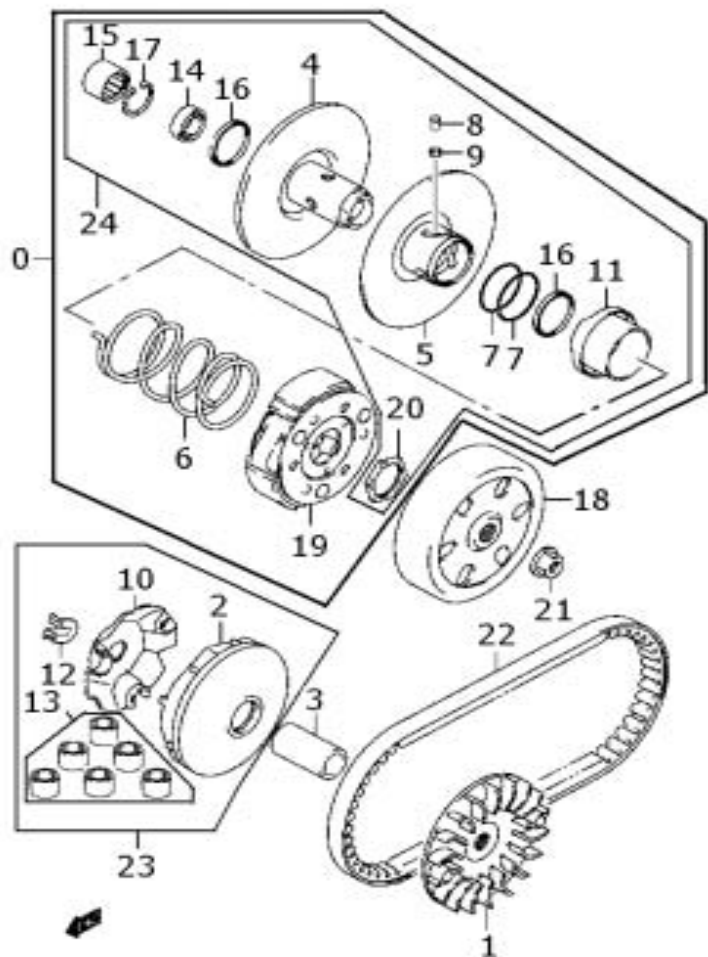

FIG.17 (C-7) TRANSMISSION(1) 傳動(1)

索引	零件號碼	零件名稱(英)	零件名稱(中)	數量	附註	標準
REF NO	PART NO	DESCRIPTION		QTY	REMARKS	作業時間
17-00	21200D09H10H000	FACE ASSY,DRIVEN	後驅動組	1		0.6
17-01	21111-33G40-000	FACE, FIXED DRIVE	固定部傳動面板	1		0.4
17-02	21120-33G40-000	-FACE COMP,MOVABLE DRIVE	可動部傳動面本體	1		0.5
17-03	21125-33G40-000	SPACER,MOVABLE DRIVE	可動部傳動面隔套	1		
17-04	21210D09H10H000	--FACE COMP, FIXED DRIVEN	固定部被動面本體	1		0.6
17-05	21240-33G40-000	--FACE COMP,MOVABLE DRIVEN	可動部被動面本體	1		0.6
17-06	21243D09H10H000	--SPRING,MOVABLE DRIVEN	可動部被動面彈簧	1		0.6
17-07	21245-33G40-000	--O-RING,MOVABLE DRIVEN	可動部被動面O形環	2		
17-08	21248-33G40-000	--PIN,MOVABLE DRIVEN	可動部被動面針銷	3		
17-09	21249-33G40-000	--SPACER,MOVABLE DRIVEN PIPE	針銷隔套	3		
17-10	21431-33G40-000	-PLATE,MOVABLE DRIVE	可動部傳動板	1		
17-11	21471-33G40-000	--SHEET,MOVABLE DRIVEN	可動部被動面套筒	1		0.6
17-12	21481-33G40-000	-DAMPER,MOVABLE DRIVE PLATE	傳動板制音滑件	3		
17-13	21650T33GY1-000	-ROLLER SET,MOVABLE DRIVE	滾珠組	1		0.5DAI
17-14	09262-15043-000	--BEARING, FIXED DRIVEN, L	固定部被動面左軸承	1		0.6
17-15	09263-20098-000	--BEARING, FIXED DRIVEN, R	固定部被動面右軸承	1		0.6
17-16	09284-34005-000	--SEAL, FIXED DRIVEN OIL	固定部被動面油封	2		0.6DAI
17-17	09381T24005-000	--CIRCLIP, FIXED DRIVEN	固定部被動面扣環	1		
17-18	21220D09H10H000	HOUSING COMP, CLUTCH	離合器鼓	1		0.4
17-19	21501D09H10H000	-CLUTCH ASSY, SHOE	離合器蹄片組	1		0.6
17-20	09140T28005-000	--NUT, SHOE CLUTCH	離合器蹄片螺帽	1		0.6
17-21	08316-1012A-000	NUT, CLUTCH HOUSING	凸緣六角螺帽	1		

FIG.17

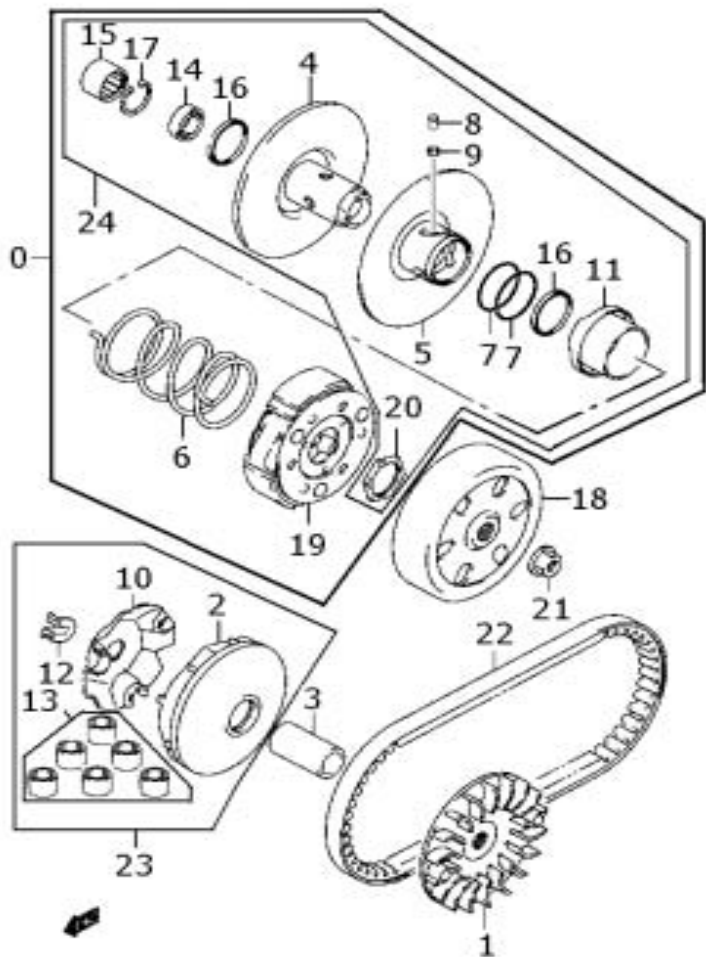

FIG.17 (C-8) TRANSMISSION(1) 傳動(1)

索引	零件號碼	零件名稱(英)	零件名稱(中)	數量	附註	標準
REF NO	PART NO	DESCRIPTION		QTY	REMARKS	作業時間
17-22	27601-33G00-000	V-BELT,DRIVE	傳動皮帶	1		0.5
17-23	21109-33G10-000	FRONT FIXED PULLEY ASSY	前驅動組	1		
17-24	21502-09H10-000	-CLUTCH ASSY,FACE	後驅動半組	1		

FIG.18

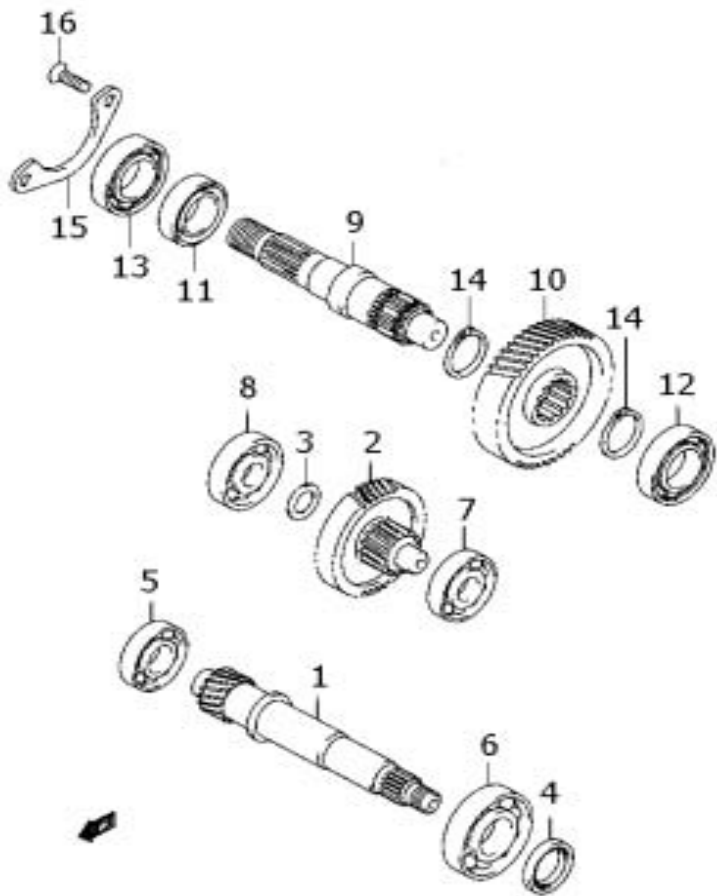

FIG.18 (C-9) TRANSMISSION(2) 傳動(2)

索引	零件號碼	零件名稱(英)	零件名稱(中)	數量	附註	標準
REF NO	PART NO	DESCRIPTION		QTY	REMARKS	作業時間
18-01	24131T33G40-000	SHAFT,DRIVE	主動軸	1		0.7
18-02	24150-33G40-000	SHAFT COMP, IDLE	惰軸總成	1		0.7
18-03	09181-12167-000	WASHER, IDLE SHAFT,R	惰軸右墊圈	1		
18-04	09283-20060-000	SEAL,DRIVE SHAFT OIL	主動軸油封	1		0.7
18-05	08110-62020-000	BEARING,DRIVE SHAFT,R	主動軸右軸承	1		1.0
18-06	08110-62040-000	BEARING,DRIVE SHAFT,L	主動軸左軸承	1		1.0
18-07	08113-60010-000	BEARING, IDLE SHAFT,L	惰軸左軸承	1		1.0
18-08	08113-62010-000	BEARING, IDLE SHAFT,R	惰軸右軸承	1		1.0
18-09	24141D33G10H000	SHAFT,REAR AXLE	後輪軸	1		1.0
18-10	24371-33G40-000	GEAR,FINAL DRIVEN	後被動齒輪	1		1.0
18-11	09283-27014-000	SEAL,AXLE SHAFT OIL	後輪軸油封	1		1.0
18-12	08110-62030-000	BEARING,AXLE SHAFT,L	後輪軸左軸承	1		1.3
18-13	08130-62047-000	BEARING,AXLE SHAFT,R	後輪軸右軸承	1		1.0
18-14	08331-31229-000	CIRCLIP,FINAL DRIVEN GEAR	扣環	2		1.3
18-15	24751-07900-000	RETAINER,AXLE SHAFT BEARING	軸承定位板	1		
18-16	02122-0616A-000	SCREW,BEARING RETAINER	螺絲	2		

FIG.19

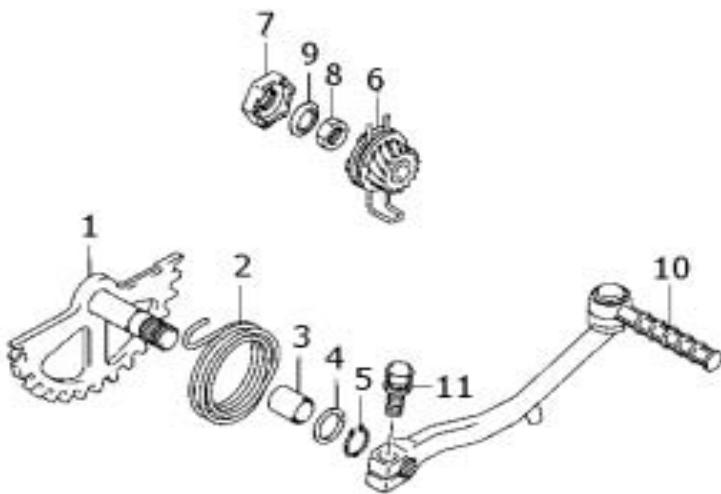

FIG.19 (C-10) KICK STARTER 腳踏啟動

索引	零件號碼	零件名稱(英)	零件名稱(中)	數量	附註	標準
REF NO	PART NO	DESCRIPTION		QTY	REMARKS	作業時間
19-01	26210-33G40-000	SHAFT COMP,KICK STARTER	起動軸總成	1		0.4
19-02	26212-46F01-000	SPRING,KICK SHAFT RTN	起動軸彈簧	1		
19-03	26213-46F00-000	BUSH,KICK SHAFT	起動軸襯套	1		
19-04	09160D14053H000	WASHER,KICK SHAFT OUTER	墊圈(14.5X22X0.8)	1		
19-05	08331-31149-000	CIRCLIP,KICK SHAFT	扣環	1		
19-06	26200-33G40-000	GEAR ASSY,KICK STARTER DRIVEN	起動齒輪總成	1		0.3
19-07	26231-33G40-000	STARTER,KICK,R	起動棘齒	1		0.4
19-08	09140-12039-000	NUT,KICK STARTER	起動軸螺帽	1		
19-09	09164-12020-000	WASHER,KICK START NUT LOCK	起動墊圈	1		
19-10	26300-33G90-000	LEVER ASSY,KICK STARTER	起動桿總成	1		0.2
19-11	26314D33G00H000	BOLT,KICK STARTER LEVER	螺栓	1		

FIG.20

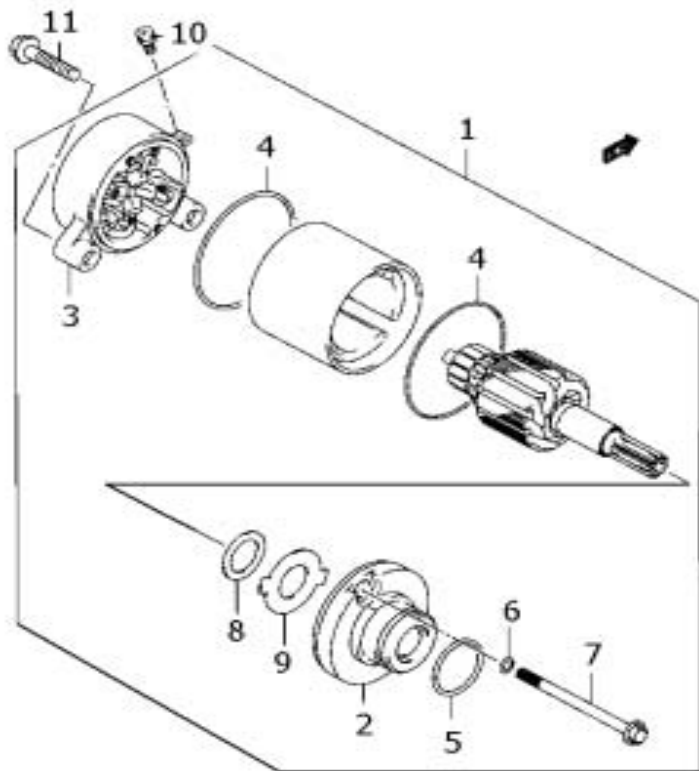

FIG.20 (C-11) STARTER MOTOR 起動馬達

索引	零件號碼	零件名稱(英)	零件名稱(中)	數量	附註	標準
REF NO	PART NO	DESCRIPTION		QTY	REMARKS	作業時間
20-01	31100D33G40H000	MOTOR ASSY, STARTING	起動馬達總成	1	含NO.2-9	0.4
20-02	31150D33G00H000	-FRONT BRACKET ASSY	馬達前托架組	1		
20-03	31175D33G00H000	-REAR BRACKET ASSY	馬達後托架組	1		0.6
20-04	31264D05530H000	-O-RING	O形環	2		
20-05	09280D24003H000	-O-RING	O形環	1		
20-06	31156D05530H000	-O-RING	O形環	2		
20-07	31281D33G00H000	-SET BOLT	設定螺絲	2		
20-08	31361D055A0H000	-WASHER	墊圈	1		
20-09	31361D055B0H000	-WASHER	墊圈	1		
20-10	09137-05004-000	BOLT, STARTING MOTOR TERM	螺栓	1		
20-11	01547-0625B-000	BOLT, STARTING MOTOR	螺栓	2		

FIG.21

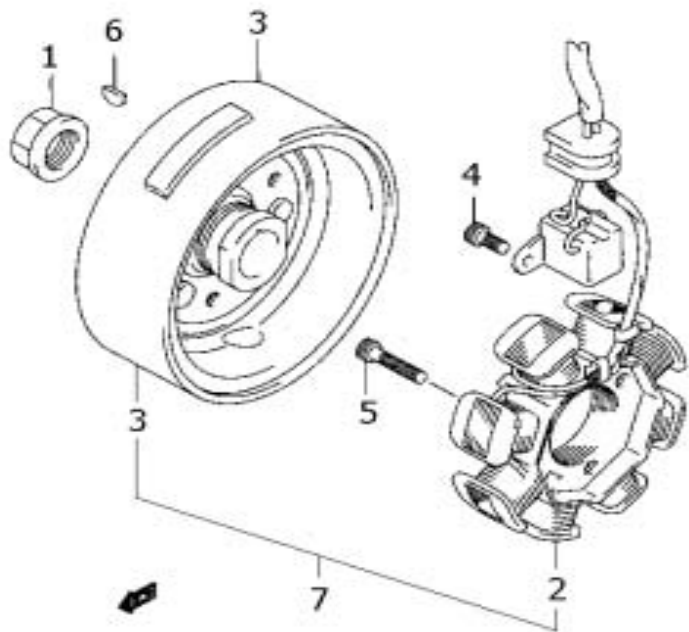

FIG.21 (C-12) MAGNETO 磁電機

索引	零件號碼	零件名稱(英)	零件名稱(中)	數量	附註	標準
REF NO	PART NO	DESCRIPTION		QTY	REMARKS	作業時間
21-01	31792D33G00H000	NUT,MAGNETO ROTOR	凸緣六角螺帽	1		
21-02	32101D33G70H000	-STATOR ASSY	磁電機線圈	1		0.8
21-03	32102D33G70H000	-ROTOR ASSY	轉子	1		1.0
21-04	09100-05019-000	BOLT,PULSER COIL	螺栓	2		
21-05	07130-0525B-000	BOLT,MAGNETO STATOR	螺栓	3		
21-06	08341-31039-000	KEY,MAGNETO	半月鍵	1		
21-07	32100D33G70H000	MAGNETO ASSY	磁電機總成	1		

FIG.22

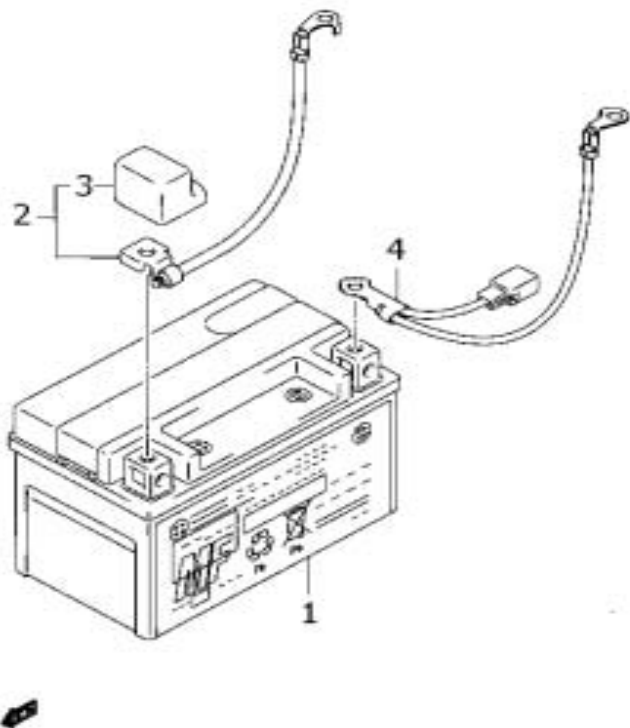

FIG.22 (C-13) BATTERY 電瓶

索引	零件號碼	零件名稱(英)	零件名稱(中)	數量	附註	標準
REF NO	PART NO	DESCRIPTION		QTY	REMARKS	作業時間
22-01	33610T06C10-000	BATTERY ASSY,FTX7A-BS 12V6AH	電瓶	1		W0.2
22-02	33820D33G00H000	WIRE,BATTERY PLUS	電瓶正極電線	1	含NO.3	0.2
22-03	33624D10D00H000	-CAP	極電線蓋	1		
22-04	33860D33G00H000	WIRE,ENGINE EARTH	電瓶負極電線	1		0.4

FIG.23

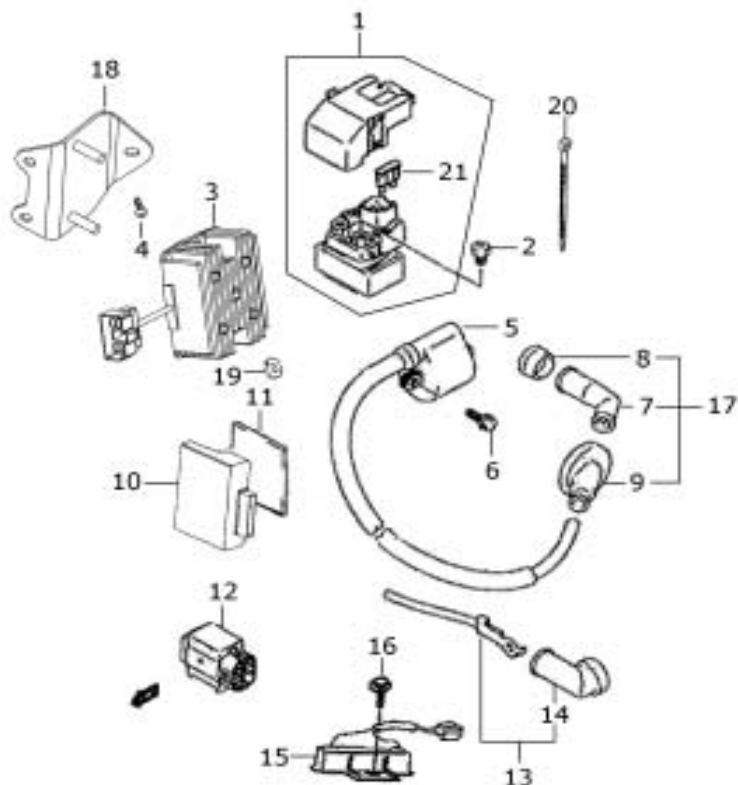

FIG.23 (C-14) ELECTRICAL 電器

索引	零件號碼	零件名稱(英)	零件名稱(中)	數量	附註	標準
REF NO	PART NO	DESCRIPTION		QTY	REMARKS	作業時間
23-01	31800D09H50H000	RELAY ASSY, STARTING MOTOR	起動馬達繼電器	1		0.2
23-02	09128-06013-000	BOLT, STARTING MOTOR RELAY TERM	繼電器螺栓	2		
23-03	32800-19B11-000	RECTIFIER ASSY	整流器總成	1		0.2
23-04	01550-0612A-000	BOLT, RECTIFIER	整流器螺栓	1		
23-05	33420-06G00-000	COIL ASSY, IGNITION	點火線圈總成	1		0.3
23-06	01550-0630B-000	BOLT, IGNITION COIL	點火線螺栓	2		
23-07	33510T20E00-000	-CAP ASSY, SPARK PLUG	火星塞帽	1		0.2
23-08	33541D47D00H000	-SEAL, SPARK PLUG	火星塞帽封套	1		
23-09	33542D33G40H000	-SEAL, HIGH TENSION CORD	高壓線封套	1		
23-10	32920-33G70-000	CONTROL UNIT, FI	電子控制器	1		0.2
23-11	33652-36G00-000	CUSHION, FI CONTROL UNIT	控制器減震墊	1		
23-12	33960-06G10-000	SENSOR ASSY, FUEL CUT	燃油切斷感應器	1		0.2
23-13	33810D33G00H000	WIRE, STARTER MOTOR	馬達起動電線	1	含NO.14	0.4
23-14	31861D48B10H000	-CAP, STARTER MOTOR	起動馬達線帽	1		
23-15	36510-40D10-000	RESISTOR ASSY	電阻器總成	1		
23-16	01550-06085-000	SCREW	螺絲	1		
23-17	33510T33GY4-000	-CAP SET, SPARK PLUG	火星塞帽組	1	含NO.7-9	
23-18	32830-33G00-000	BRACKET COMP, RECT FIG	整流器支架	1		
23-19	08316-1006A-000	NUT	螺帽	4		
23-20	09407-14407-000	CLAMP, HIGH TENSION CORD	鬆緊帶	1		
23-21	09481-20102-000	- FUSE (20A)	繼電器保險絲(20A)	1		

FIG.24

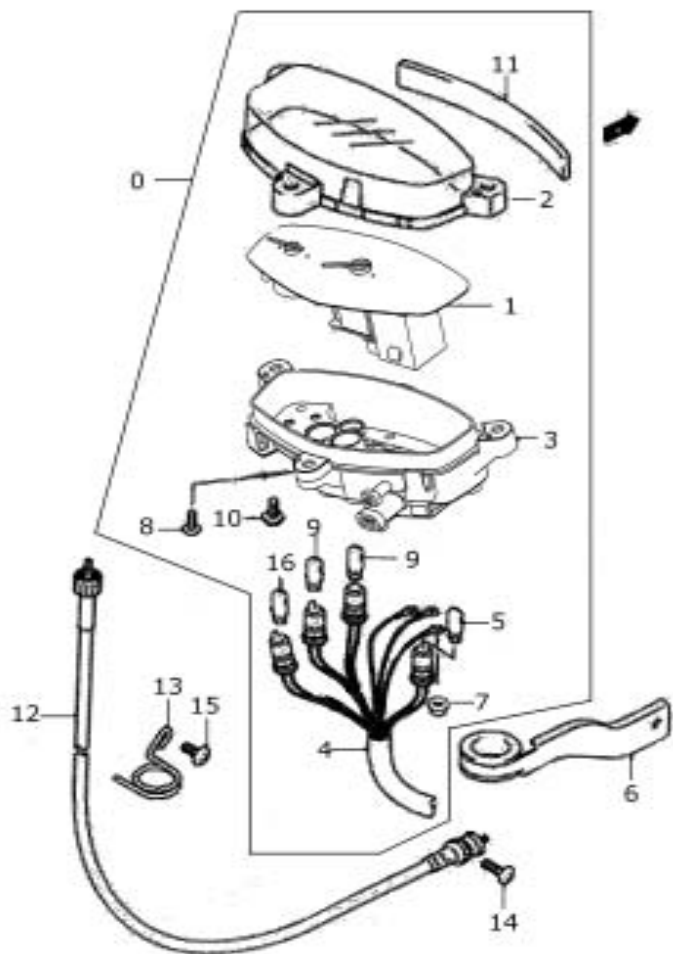

FIG.24 (C-15) SPEEDOMETER 碼表

索引	零件號碼	零件名稱(英)	零件名稱(中)	數量	附註	標準
REF NO	PART NO	DESCRIPTION		QTY	REMARKS	作業時間
24-00	34100T33G71-000	SPEEDOMETER ASSY	碼表總成	1	MODEL X2	0.3
24-00	34100T33G80-000	SPEEDOMETER ASSY	碼表總成	1	MODEL D2.D2K	0.3
24-01	34120T33G71-000	-DIAL DESIGN	碼表本體	1	MODEL X2	0.3
24-01	34120T33G80-000	-DIAL DESIGN	碼表本體	1	MODEL D2.D2K	0.3
24-02	34150-33G40-000	-LENS, METER	碼表鏡	1		
24-03	34111T33G70-000	-CASE, LOWER	碼表底盒	1		0.3
24-04	34173T33G70-000	-SOCKET, WIRE	碼表燈泡插座	1		
24-05	09471-12077-000	-BULB, T10 12V 1.7W	碼表燈泡	1		
24-06	34930-33G10-000	GUIDE ASSY, SPEEDOMETER CABLE	里程線導環	1		
24-07	09140-03001-000	-NUT	螺帽	3		
24-08	02112-74103-000	-SCREW	碼表螺絲	2		
24-09	09471D12078H000	-BULB, 12V 1.7W	碼表燈泡12V1.7W	2		W0.3
24-10	03541-0516B-000	-SCREW, SPEEDOMETER	碼表螺絲	3		
24-11	34188-33G00-000	-CUSHION, SPEEDOMETER	碼表減震墊	1		
24-12	34910T33G71-000	CABLE ASSY, SPEEDOMETER	里程線	1		W0.3
24-13	34938-33G00-000	GUIDE, SPEEDOMETER CABLE	里程線導環	1		
24-14	02112-0516B-000	SCREW, SPEEDOMETER CABLE	螺絲	1		
24-15	02142-0612B-000	SCREW, CABLE GUIDE	里程線導環螺絲	1		
24-16	09471-12028-000	-BULB, T10, 12V 3.4W	碼表燈泡12V 3.4W	1		

FIG.25

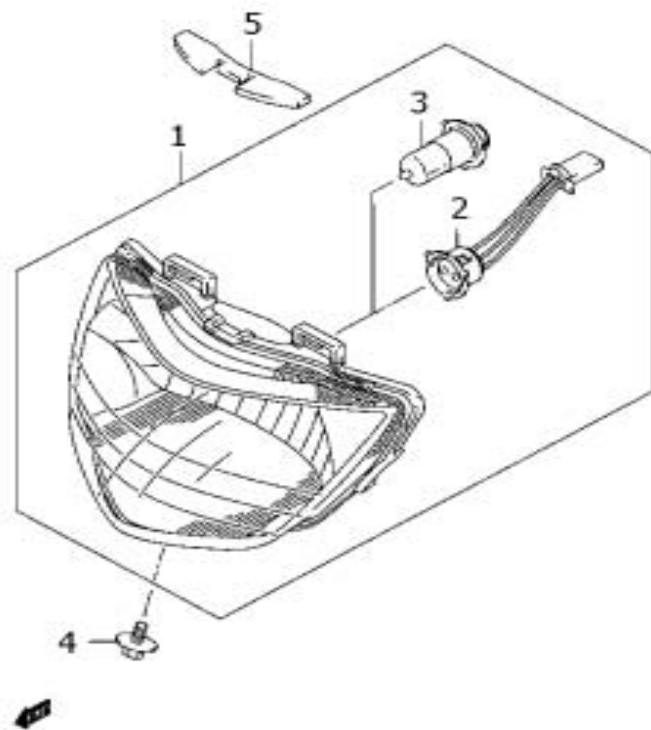

FIG.25 (D-2) HEAD LAMP 前燈

索引	零件號碼	零件名稱(英)	零件名稱(中)	數量	附註	標準
REF NO	PART NO	DESCRIPTION		QTY	REMARKS	作業時間
25-01	35100T33G81-000	HEADLAMP ASSY	前燈總成	1		0.3
25-02	35171-33G71-000	-SOCKET COMP	前燈泡插座	1		
25-03	09471D12202H000	-BULB	前燈泡12V35W/35W	1		W0.3
25-04	09136-05051-000	SCREW, HEADLAMP	螺絲	1		
25-05	35382-33G00-000	CUSHION, HEADLAMP	前燈減震墊	2		

FIG.26

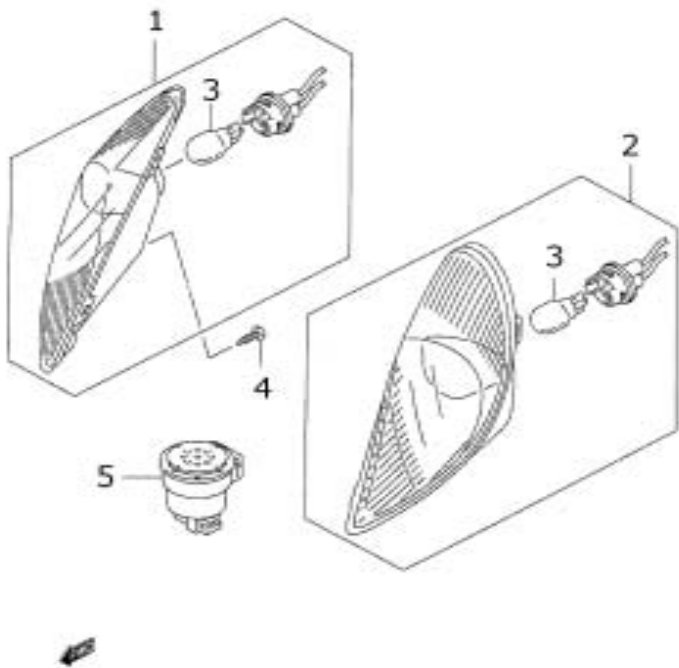

FIG.26 (D-3) FRONT TURN LAMP 前方向燈 (MODEL D2.D2K)

索引	零件號碼	零件名稱(英)	零件名稱(中)	數量	附註	標準
REF NO	PART NO	DESCRIPTION		QTY	REMARKS	作業時間
26-01	35601T33G80-000	LAMP ASSY,FRONT TURNSIGNAL,R	右前方向燈組	1		0.2
26-02	35602T33G80-000	LAMP ASSY,FRONT TURNSIGNAL,L	左前方向燈組	1		B(0.2)
26-03	09471D12115H000	-BULB,12V 10W	燈泡12V10W	2		0.2
26-04	03541-0416B-000	SCREW	螺絲	4		B(0.2)
26-05	38610T33G80-000	RELAY ASSY,TURNSIGNAL	方向燈繼電器	1		0.2

FIG.26A

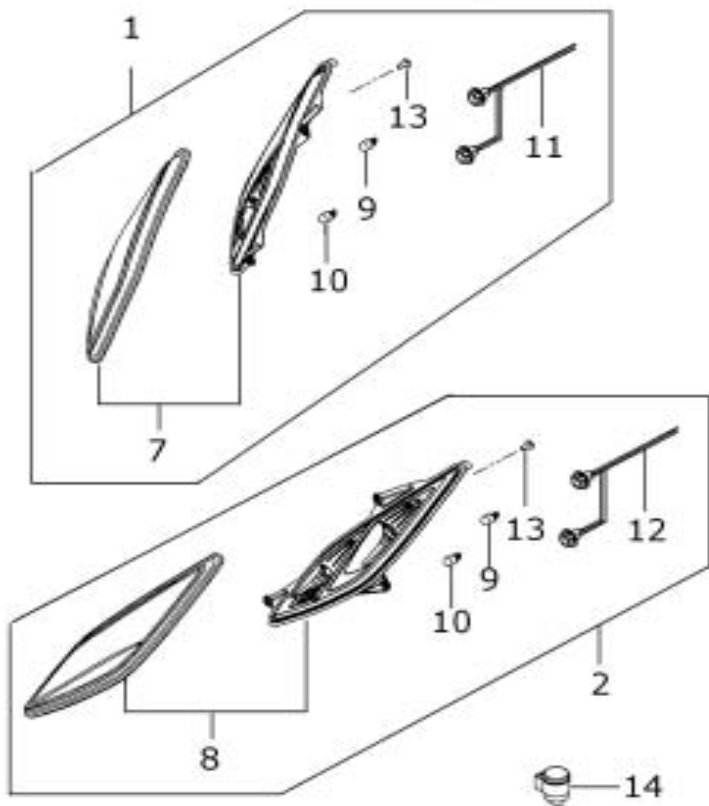
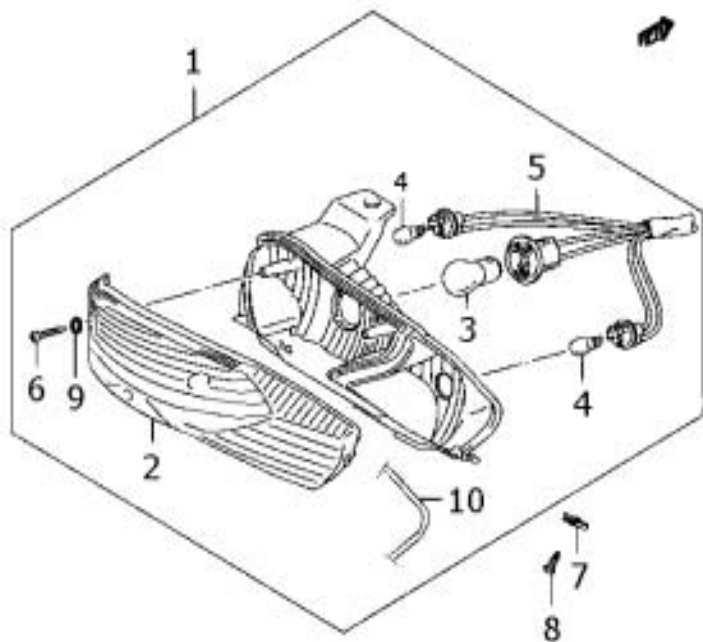

FIG.26A (D-4) FRONT TURN LAMP 前方向燈(MODEL X2)

索引	零件號碼	零件名稱(英)	零件名稱(中)	數量	附註	標準
REF NO	PART NO	DESCRIPTION		QTY	REMARKS	作業時間
26A-01	35601T33G90-000	LAMP ASSY,FRONT TURNSIGNAL,R	右前方向燈組	1		0.2
26A-02	35602T33G90-000	LAMP ASSY,FRONT TURNSIGNAL,L	左前方向燈組	1		B(0.2)
26A-07	35610T33G90-000	-LAMP COMP FRONT TURNSIGNAL,R	右前方向燈本體	1		0.2
26A-08	35630T33G90-000	-LAMP COMP,FRONT TURNSIGNAL,L	左前方向燈本體	1		B(0.2)
26A-09	09471D12115H000	-BULB,12V 10W	燈泡12V10W	1		
26A-10	09471-12028-000	-BULB	燈泡	1		
26A-11	35618-24G00-000	-WIRE ASSY,R	右方向燈插座	1		
26A-12	35638-24G00-000	-WIRE ASSY,L	左方向燈插座	1		0.2
26A-13	03541-0516B-000	-SCREW	螺絲	6		
26A-14	38610T33G80-000	RELAY ASSY,TURNSIGNAL	方向燈繼電器	1		0.2

FIG.27

FIG.27 (D-5) REAR LAMP & REAR TURN LAMP 後燈/後方向燈



索引	零件號碼	零件名稱(英)	零件名稱(中)	數量	附註	標準
REF NO	PART NO	DESCRIPTION		QTY	REMARKS	作業時間
27-01	35710T33G80-000	LAMP ASSY, REAR COMB	後燈總成	1	含NO.2-6.9-10	0.3
27-02	35712T33G80-000	-LENS, REAR COMB	後燈殼	1		
27-03	09471D12127H000	-BULB, 12V18/5W	後燈泡12V18/5W	1		W0.2
27-04	09471D12115H000	-BULB, 12V10W	方向燈泡12V/18W	2		W0.2
27-05	35718-33G40-000	-SOCKET COMB	後燈插座線束	1		
27-06	03511-0416A-000	-SCREW	螺絲	4		
27-07	09148-05038-000	NUT, REAR COMB	螺帽	2		
27-08	03541-0512B-000	SCREW, REAR COMB LAMP	螺絲	2		
27-09	35714-33G40-000	-SCREW CUSHION	螺絲墊圈	4		
27-10	13746-09G00-000	-GASKET	墊片	1		

FIG.28

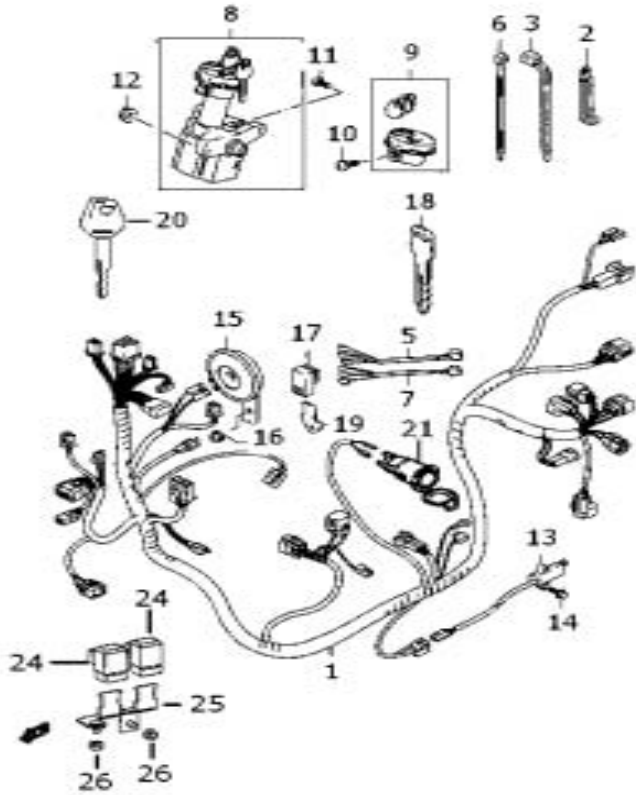

FIG.28 (D-6) WIRE HARNESS 配線

索引	零件號碼	零件名稱(英)	零件名稱(中)	數量	附註	標準
REF NO	PART NO	DESCRIPTION		QTY	REMARKS	作業時間
28-01	36610T33G80-000	HARNESS,WIRING	配線總成	1	MODEL D2	1.0
28-01	36610T33GM0-000	HARNESS,WIRING	配線總成	1	MODEL D2K	1.0
28-01	36610T33G90-000	HARNESS,WIRING	配線總成	1	MODEL X2	1.0
28-02	09404-06433-000	CLAMP,L:80 T:0.8	固定夾	1		
28-03	09407-14403-000	CLAMP,L:125	固定夾	3		
28-03	09407-18402-000	CLAMP,L:165	固定夾	4		
28-05	36612T43EA4-000	WIRE HANDLE SWITCH R	右開關線	1	MODEL D2.X2	
28-05	36612T33GM0-000	WIRE HANDLE SWITCH R	右開關線	1	MODEL D2K	
28-06	09407-15401-000	CLAMP,WIRING HARNESS.L:150	固定夾	1		
28-06	09407-20405-000	CLAMP,WIRING HARNESS.L:202	固定夾	1		
28-06	09407-20406-000	CLAMP,L:200	固定夾	1		
28-06	09407-30403-000	CLAMP,L:308	固定夾	4		
28-06	09407-00401-000	CLAMP,L:122	固定夾	1		
28-07	36613T43EA4-000	WIRE HANDLE SWITCH L	左開關線	1		
28-08	37100-33G00-000	LOCK ASSY,STEERING	主開關	1		0.6
28-09	37155-32G00-000	CAP,STEERING LOCK	磁石鎖	1		0.6
28-10	02112-3510B-000	SCREW	螺絲	1		
28-11	01550-0620B-000	BOLT,STEERING LOCK	螺栓	1		
28-12	08316-1006B-000	NUT,STEERING LOCK	螺帽	1		
28-13	37840D33G41H000	SWITCH ASSY,SIDE STAND	側站架開關	1		0.4
28-14	01550-0620B-000	BOLT	螺栓	2		
28-15	38500D33G41H000	HORN ASSY	喇叭	1		0.2
28-16	08316-1006B-000	NUT,HORN	螺帽	1		
28-17	38740-26E00-000	RELAY ASSY,SIDE STAND	側架警示繼電器	1		0.2
28-17	38740-26E00-000	RELAY ASSY,FUEL PUMP	燃油幫浦繼電器	1		0.2
28-18	37146-18F00-000	KEY(BLANK)(TYPE C)	空白鑰匙(前1碼C)	1		
28-18	37146-18F10-000	KEY(BLANK)(TYPE D)	空白鑰匙(前1碼D)	1		
28-19	38741-33G00-000	BRACKET,BRAKE START RELAY	繼電器托架	1		

**如何訂購空白鑰匙**

1. 確認客戶鑰匙板上的鑰匙號碼。  
(例:"C64541" 確認第1位"C"及後2位"41")
2. 備用鑰匙的件號將此3位數字置於37142-18FY0-XXX 的後3位。  
(例:"C64541" 備用鑰匙的件號即為37142-18FY0-C41)

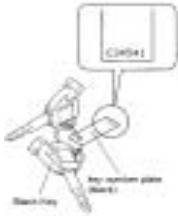

FIG.28

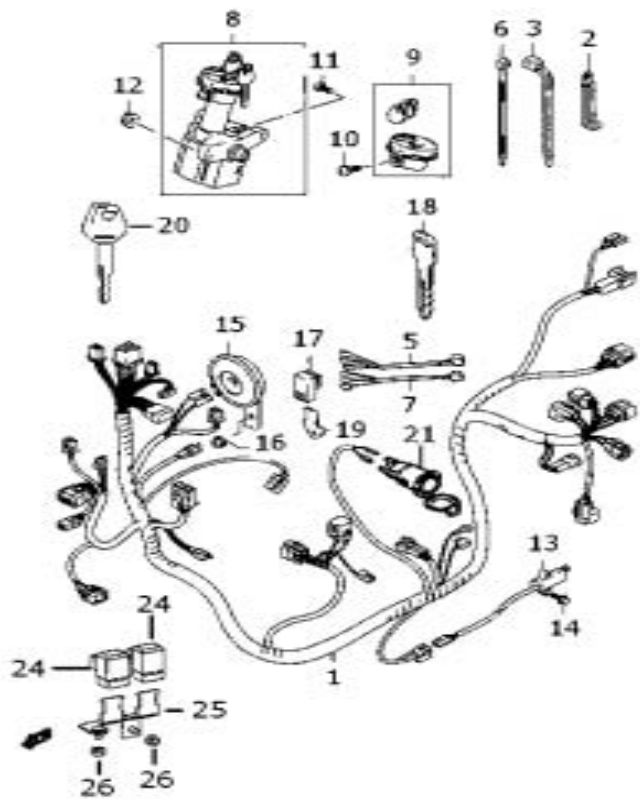



FIG.28 (D-7) WIRE HARNESS 配線

索引	零件號碼	零件名稱(英)	零件名稱(中)	數量	附註	標準
REF NO	PART NO	DESCRIPTION		QTY	REMARKS	作業時間
28-20	37142-18FY0-XXX	KEY(BLANK)	空白鑰匙	1	參考左側說明	
28-21	39410-49F00-P4Z	TERMINAL,POWER SOURCE	外接電源插座	1	MODEL X2.D2K	
28-24	38740-26E00-000	RELAY ASSY,WARNING LAMP	警示燈繼電器	2	MODEL D2K	0.2
28-25	38750T33GK0-000	BRACKET COMP.,WARNING LAMP	繼電器支架	1	MODEL D2K	
28-26	08316-1006B-000	NUT	螺帽	1	MODEL D2K	



**如何訂購空白鑰匙**

1. 確認客戶鑰匙板上的鑰匙號碼。  
(例:"C64541" 確認第1位"C"及後2位"41")
2. 備用鑰匙的件號將此3位數字置於37142-18FY0-XXX 的後3位。  
(例:"C64541"備用鑰匙的件號即為37142-18FY0-C41)

FIG.29

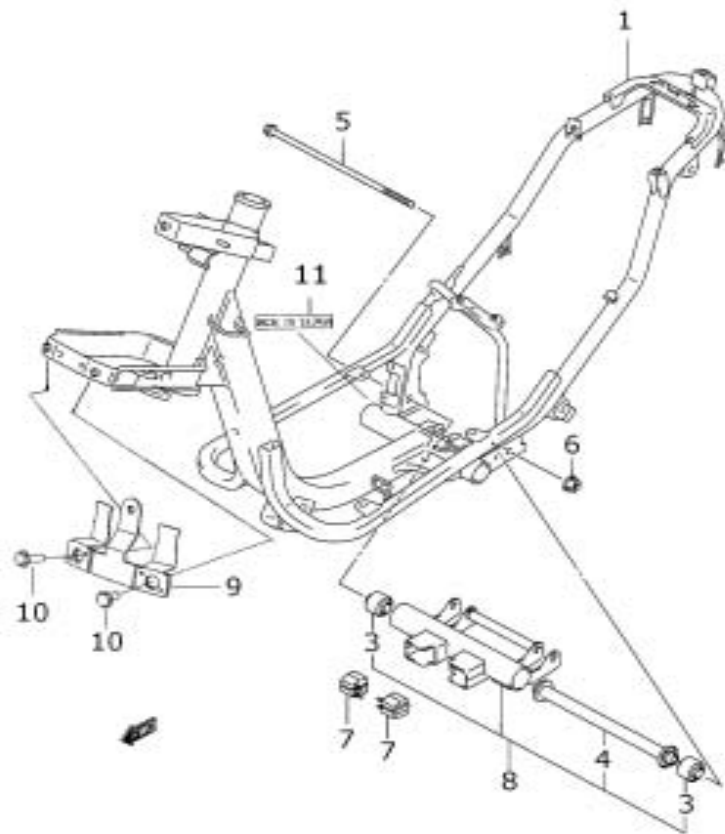

FIG.29 (D-8) FRAME 車體

索引	零件號碼	零件名稱(英)	零件名稱(中)	數量	附註	標準
REF NO	PART NO	DESCRIPTION		QTY	REMARKS	作業時間
29-01	41100T33G80-000	FRAME COMP	車體總成	1		3.5
29-03	09319-12060-000	-BUSH, CRANKCASE BRKT	曲軸箱托架襯套	2		
29-04	41170-33G00-000	-SPACER COMP, CRANKCASE BRKT	曲軸箱托架隔套	1		
29-05	09103-12078-000	BOLT, CRANKCASE BRKT	螺栓	1		
29-06	08319-3112B-000	NUT, CRANKCASE BRKT	螺帽	1		
29-07	41185-33G20-000	CUSHION, SWING STOP	搖擺阻止減震墊	2		
29-08	41018D33G20H000	BRACKET SET, CRANKCASE	曲軸箱托架組	1		0.6
29-09	41150T33G70-000	BRKT COMP, LEG SHIELD	擋風盾托架	1	MODEL X2	
29-10	01550-0612B-000	BOLT, BRKT LEG SHIELD	螺栓	1	MODEL X2	
29-11	68363-33G00-000	LABEL, PRODUCTION COUNTRY	生產地標籤	1	MODEL D2K	

FIG.30

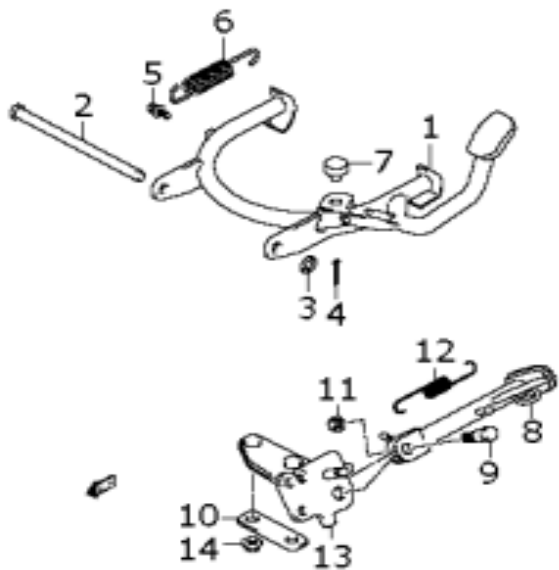

FIG.30 (D-9) STAND 站架

索引	零件號碼	零件名稱(英)	零件名稱(中)	數量	附註	標準
REF NO	PART NO	DESCRIPTION		QTY	REMARKS	作業時間
30-01	42100-33G12-000	STAND COMP,CENTER	主站架	1		0.4
30-02	42211-16F11-000	SHAFT,CTR STAND	主站架軸	1		
30-03	08322-0110B-000	WASHER,CTR STAND	墊圈	1		
30-04	04111-3020A-000	PIN,CENTER STAND COTTER	針銷	1		
30-05	42251-32G00-000	BOLT,CENTER STAND SPRING	螺栓	1		
30-06	09443-17006-000	SPRING,CENTER STAND	彈簧	1		
30-07	09321-10001-000	CUSHION,CTR STAND	主站架減震墊	1		
30-08	42310-33G20-000	STAND COMP,PROP	側站架	1		0.2
30-09	09111-10014-000	BOLT	螺栓	1		
30-10	42341-33G00-000	WASHER,PROP STAND	墊片	1		
30-11	09159-10097-000	NUT,PROP STAND	螺帽	1		
30-12	42421-33G10-000	SPRING,PROP STAND	彈簧	1		
30-13	42330-33G00-000	BRACKET,PROP STAND	側站架支架	1		0.3
30-14	08319-3108A-000	NUT,PROP STAND	螺帽	2		

FIG.31

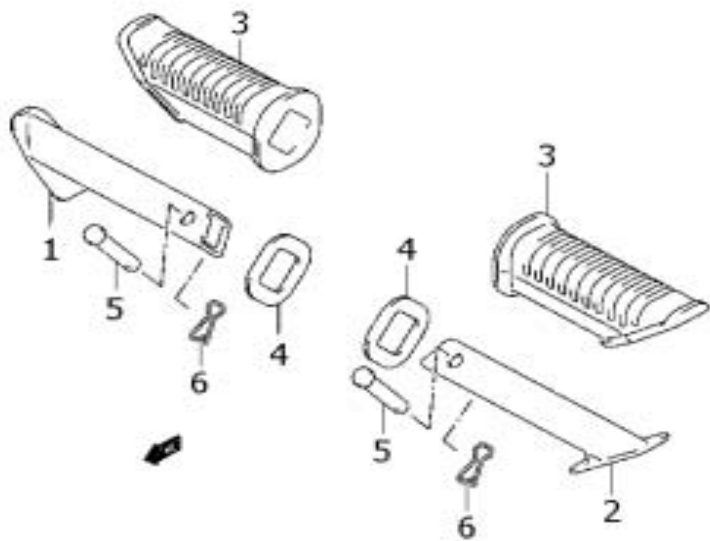

FIG.31 (D-10) PILLION FOOTREST 後腳踏 (MODEL D2.D2K)

索引	零件號碼	零件名稱(英)	零件名稱(中)	數量	附註	標準
REF NO	PART NO	DESCRIPTION		QTY	REMARKS	作業時間
31-01	43610-34A00-000	BAR COMP,PILLION FOOTREST,R	右後腳踏桿	1		0.2
31-02	43710-34A00-000	BAR COMP,PILLION FOOTREST,L	左後腳踏桿	1		(B)0.2
31-03	43612-33G00-000	RUBBER,PILLION FOOTREST	後腳踏橡膠	2		0.2
31-04	43631-34A01-000	WASHER,PILLION FOOTREST	後腳踏墊圈	2		(B)0.2
31-05	09200-06057-000	PIN,PILLION FOOTREST	後腳踏桿針銷	2		0.2DAI
31-06	09385-06012-000	CLIP,PILLION FOOTREST	固定夾	2		

FIG.31A

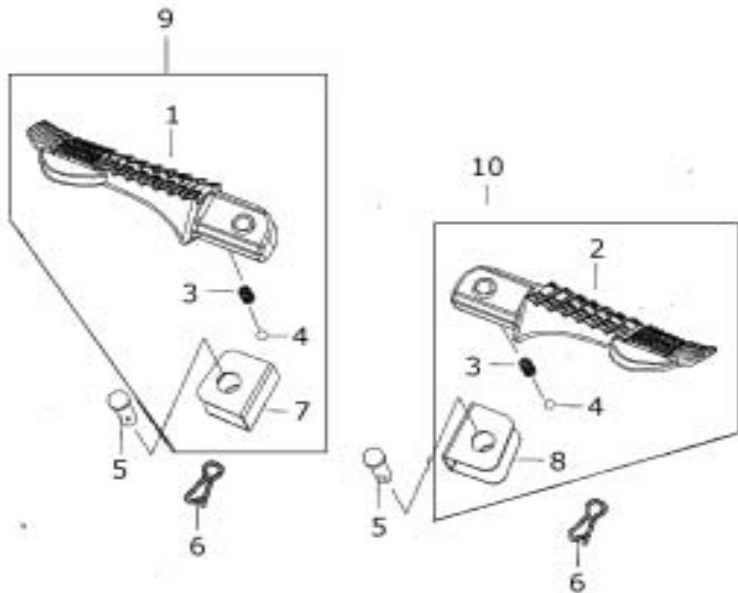

FIG.31A (D-11) PILLION FOOTREST 後腳踏 (MODEL X2)

索引	零件號碼	零件名稱(英)	零件名稱(中)	數量	附註	標準
REF NO	PART NO	DESCRIPTION		QTY	REMARKS	作業時間
31A-01	43611T33G70-000	-BAR,PILLION FOOTREST,R	右後腳踏桿	1		0.2DA1
31A-02	43711T33G70-000	-BAR,PILLION FOOTREST,L	左後腳踏桿	1		0.2DA1
31A-03	43613T33G70-000	-SPRING	彈簧	2		
31A-04	06111-06004-000	-PLUG	塞子	2		
31A-05	09200-06057-000	PIN	後腳踏桿針銷	2		
31A-06	09385-06012-000	CLIP	固定夾	2		
31A-07	43631T33G70-000	-PLATE PILLION FOOTREST,R	右後腳踏桿板	1		
31A-08	43731T33G70-000	-PLATE PILLION FOOTREST,L	左後腳踏桿板	1		
31A-09	43610T33G70-000	BAR COMP,PILLION FOOTREST,R	右後腳踏桿組	1		0.2 (B)0.2
31A-10	43710T33G70-000	BAR COMP,PILLION FOOTREST,L	左後腳踏桿組	1		0.2 (B)0.2

FIG.32

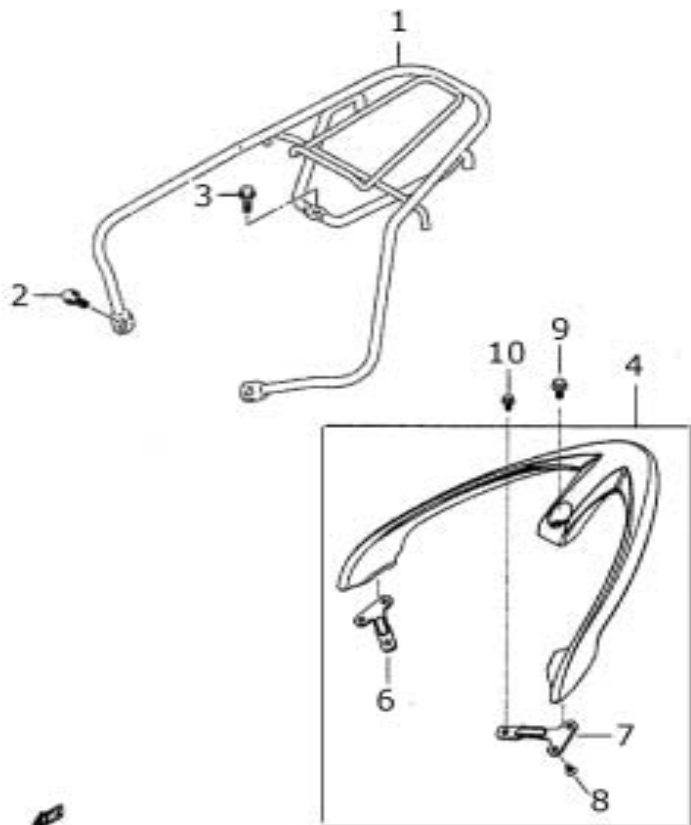

FIG.32 (D-12) REAR CARRIER 後架

索引	零件號碼	零件名稱(英)	零件名稱(中)	數量	附註	標準
REF NO	PART NO	DESCRIPTION		QTY	REMARKS	作業時間
32-01	46410-33G11-000	CARRIER COMP,REAR	後架	1	MODEL P38	0.2
32-02	01550-0612B-000	BOLT,REAR CARRIER FRONT	螺栓	2	MODEL P38	
32-03	09103-08429-000	BOLT,REAR CARRIER REAR	螺栓	1	MODEL P38	
32-04	46310T33G60-W08	CARRIER COMP,REAR(WHITE)	後架-白	1	MODEL D.X.X2 FOR W08	0.2
32-04	46310T33G60-30H	CARRIER COMP,REAR(WHITE)	後架-白	1	MODEL D2 FOR 30H	0.2
32-04	46310T33G60-YMW	CARRIER COMP,REAR(GRAY)	後架-灰	1	MODEL D2 FOR YMW	0.2
32-04	46310T33G60-YNF	CARRIER COMP,REAR(RED)	後架-紅	1	MODEL D2 FOR YNF	0.2
32-04	46310T33G60-YRG	CARRIER COMP,REAR(BLUE)	後架-藍	1	MODEL D2.D2K FOR YRG	0.2
32-04	46310T33G60-K13	CARRIER COMP,REAR(BLACK)	後架-黑	1	MODEL D2K FOR K13	0.2
32-04	46310T33G60-YPK	CARRIER COMP,REAR(WHITE)	後架-白	1	MODEL D2K FOR YPK	0.2
32-04	46310T33G60-K02	CARRIER COMP,REAR(BLACK)	後架-黑	1	MODEL X FOR K02	0.2
32-04	46310T33G60-G22	CARRIER COMP,REAR(GRAY)	後架-灰	1	MODEL X.X2 FOR G22	0.2
32-04	46310T33G60-Q05	CARRIER COMP,REAR(ORANGE)	後架-橘	1	MODEL X.X2 FOR Q05	0.2
32-04	46310T33G60-N28	CARRIER COMP,REAR(GREEN)	後架-綠	1	MODEL X2 FOR N28	0.2
32-06	46351T33G60-000	·HOLDER,CARRIER REAR R	後架右支架	1	MODEL D.D1.D2.D2K.X.X2	
32-07	46352T33G60-000	·HOLDER,CARRIER REAR L	後架左支架	1	MODEL D.X	
32-08	02122-0612B-000	·SCREW	螺絲	4	MODEL D.X	
32-09	01550-0830A-000	BOLT	螺栓	1	MODEL D.X	
32-10	01550-0612B-000	BOLT	螺栓	2	MODEL D.X	

FIG.33

FIG.33 (D-13) FUEL TANK 燃料油箱

索引	零件號碼	零件名稱(英)	零件名稱(中)	數量	附註	標準
REF NO	PART NO	DESCRIPTION		QTY	REMARKS	作業時間
33-01	44100D33G40H000	TANK ASSY,FUEL	燃料油箱	1		0.7
33-02	44200T25E01-000	CAP SET,FUEL TANK	燃料油箱蓋組	1	含NO.13~15	
33-03	13719-84150-000	CUSHION,FUEL TANK UPPER	減震墊	2		
33-04	44281-29C00-000	CUSHION,FUEL TANK	減震墊	7		
33-05	44281-43E00-000	CUSHION,FUEL TANK REAR	減震墊	1		
33-06	44261-33G00-000	RUBBER,FUEL TANK INLET	燃料箱入口橡膠環	1		
33-07	09352-70103-800	HOSE,FUEL DRAIN	軟管	1		0.2
33-08	09403-15405-000	CLAMP,FUEL DRAIN HOSE REAR	固定夾	1		
33-09	34810T33G71-000	GAUGE ASSY,FUEL LEVEL SENDER	燃料油量計	1		0.4
33-10	02112-7616B-000	SCREW,FUEL LEVEL GAUGE	螺絲	4		
33-11	44322-32G00-000	FILTER,FUEL	汽油濾清器	1		0.4
33-13	44662D41D00H000	-GASKET,FUEL CAP	油箱蓋襯墊	1		
33-14	44218D41D00H000	-VALVE,FUEL TANK	燃料油箱活門	1		
33-15	44661T36C00-000	-CUSHION,OIL TANK	油箱蓋緩衝墊	1		

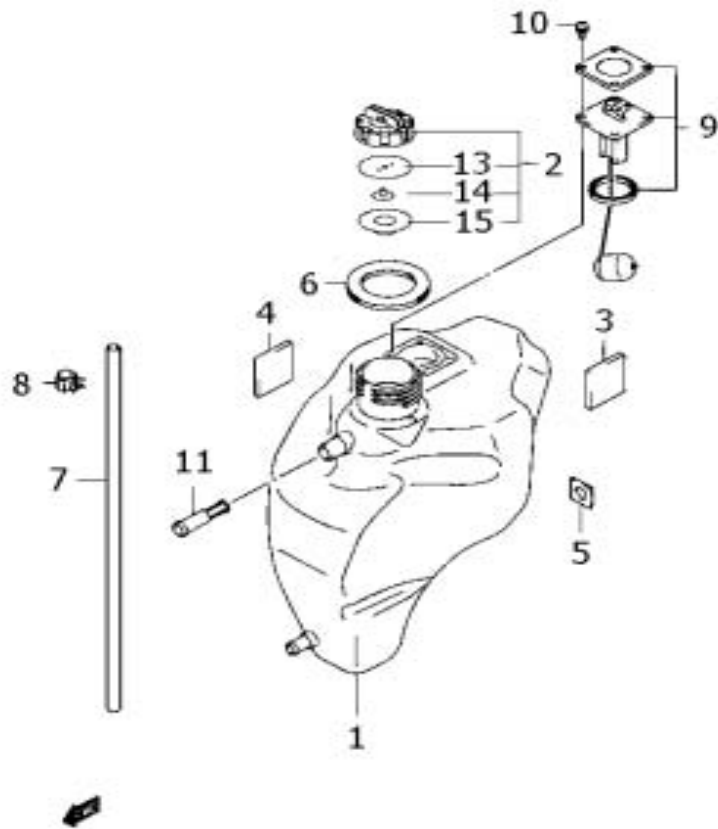

FIG.34

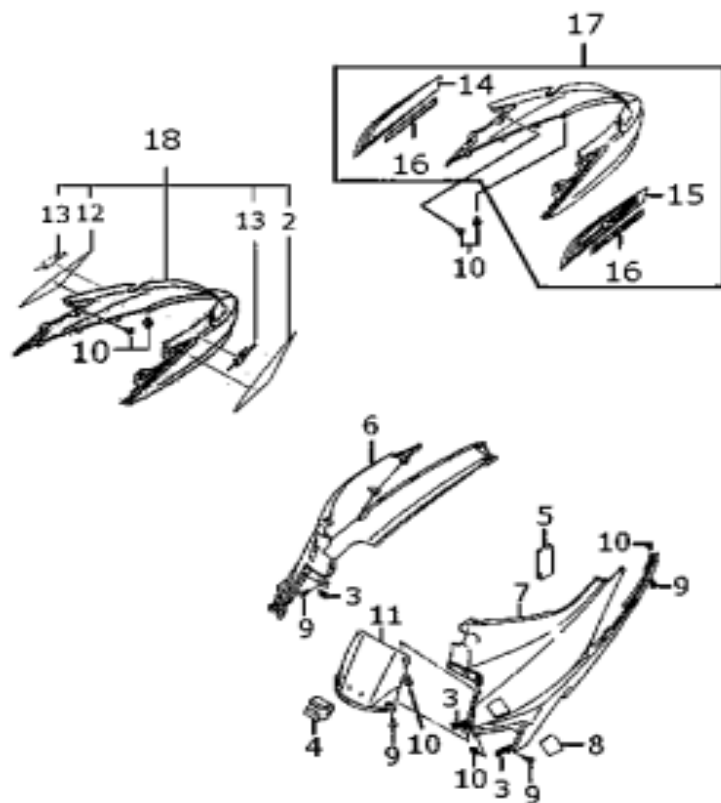

FIG.34 (D-14) FRAME COVER 車身蓋

索引	零件號碼	零件名稱(英)	零件名稱(中)	數量	附註	標準
REF NO	PART NO	DESCRIPTION		QTY	REMARKS	作業時間
34-02	68141T33G70-Q05	- EMBLEM, FRAME COVER, L	車身蓋左標誌	2	MODEL X2 FOR G22.Q05.N28	
34-02	68141T33G70-K02	- EMBLEM, FRAME COVER, L	車身蓋左標誌	2	MODEL X2 FOR K02.W08	
34-03	09148-05038-000	NUT	螺帽	7		
34-04	96471-33G00-000	RUBBER, U LOCK	U形扣緊橡皮	1		
34-05	47115-33G01-000	CUSHION, FRAME COVER	車身蓋減震墊	1		
34-06	47121-33G00-P4Z	COVER, FRAME SIDE LOWER, R (GRAY)	右下側蓋-深灰	1	MODEL D2. D2K	0.4 B(0.4)
34-06	47121-33G00-K01	COVER, FRAME SIDE LOWER, R (BLACK)	右下側蓋-黑	1	MODEL X2	0.4 B(0.4)
34-07	47221-33G00-P4Z	COVER, FRAME SIDE LOWER, L (GRAY)	左下側蓋-深灰	1	MODEL D2. D2K	0.4 B(0.4)
34-07	47221-33G00-K01	COVER, FRAME SIDE LOWER, L (BLACK)	左下側蓋-黑	1	MODEL X2	0.4 B(0.4)
34-08	47372-33G00-P4Z	LID, MAINTENANCE NO.3 (GRAY)	檢修蓋3-深灰	1	MODEL D2. D2K	0.2
34-08	47372-33G00-K01	LID, MAINTENANCE NO.3 (BLACK)	檢修蓋3-黑	1	MODEL X2	0.2
34-09	03541-0516B-000	SCREW	螺絲	7		
34-10	09409-06314-000	CLIP	固定夾	10		
34-11	47371-33G00-P4Z	LID, MAINTENANCE NO.2 (GRAY)	檢修蓋2-深灰	1	MODEL D2. D2K	
34-11	47371-33G00-K01	LID, MAINTENANCE NO.2 (BLACK)	檢修蓋2-黑	1	MODEL X2	
34-12	68131T33G70-Q05	- EMBLEM, FRAME COVER, R	車身蓋右標誌	1	MODEL X2 FOR G22.Q05.N28	
34-12	68131T33G70-K02	- EMBLEM, FRAME COVER, R	車身蓋右標誌	1	MODEL X2 FOR K02.W08	
34-13	68132T33G70-Q05	- EMBLEM, FRAME COVER	車身蓋標誌	2	MODEL X2 FOR G22.Q05.N28	
34-13	68132T33G70-K02	- EMBLEM, FRAME COVER	車身蓋標誌	2	MODEL X2 FOR K02.W08	
34-14	68131-33GG0-000	- EMBLEM, FRAME COVER, R	車身蓋右標誌	1	MODEL D2	
34-14	68131-33GK0-000	- EMBLEM, FRAME COVER, R	車身蓋右標誌	1	MODEL D2K	
34-15	68141-33GG0-000	- EMBLEM, FRAME COVER, L	車身蓋左標誌	1	MODEL D2	
34-15	68141-33GK0-000	- EMBLEM, FRAME COVER, L	車身蓋左標誌	1	MODEL D2K	
34-16	68131-33G70-CCA	- EMBLEM, "FUEL- INJECTION"	標誌	2	MODEL D2	
34-16	68131-33G70-GVG	- EMBLEM, "FUEL- INJECTION"	標誌	2	MODEL D2K	
34-17	47110T33G61-30H	COVER COMP, FRAME (WHITE)	車身蓋-白	1	MODEL D2 FOR 30H	0.3
34-17	47110T33G61-YMW	COVER COMP, FRAME (GRAY)	車身蓋-灰	1	MODEL D2 FOR YMW	0.3
34-17	47110T33G61-YNF	COVER COMP, FRAME (RED)	車身蓋-紅	1	MODEL D2 FOR YNF	0.3
34-17	47110T33G61-YRG	COVER COMP, FRAME (BLUE)	車身蓋-藍	1	MODEL D2 FOR YRG	0.3

FIG.34

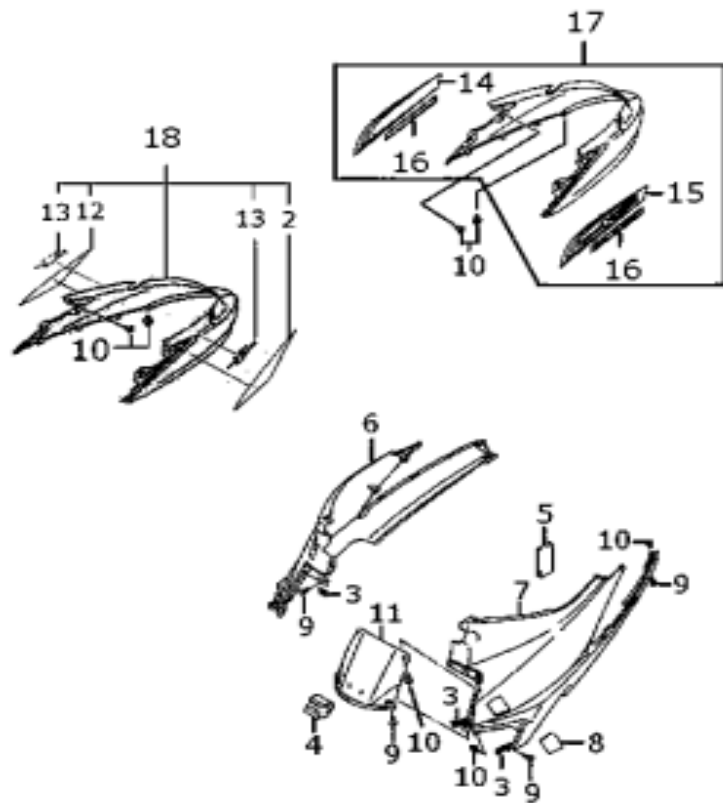

FIG.34 (D-15) FRAME COVER 車身蓋

索引	零件號碼	零件名稱(英)	零件名稱(中)	數量	附註	標準
REF NO	PART NO	DESCRIPTION		QTY	REMARKS	作業時間
34-17	47110T33GM0-K13	COVER COMP,FRAME(BLACK)	車身蓋-黑	1	MODEL D2K FOR K13	0.3
34-17	47110T33GM0-YPK	COVER COMP,FRAME(WHITE)	車身蓋-白	1	MODEL D2K FOR YPK	0.3
34-17	47110T33GM0-YRG	COVER COMP,FRAME(BLUE)	車身蓋-藍	1	MODEL D2K FOR YRG	0.3
34-18	47110T33G70-G22	COVER COMP,FRAME(GRAY)	車身蓋-灰	1	MODEL X2 FOR G22	0.3
34-18	47110T33G70-N28	COVER COMP,FRAME(GREEN)	車身蓋-綠	1	MODEL X2 FOR N28	0.3
34-18	47110T33G70-Q05	COVER COMP,FRAME(ORANGE)	車身蓋-橙	1	MODEL X2 FOR Q05	0.3
34-18	47110T33G70-W08	COVER COMP,FRAME(WHITE)	車身蓋-白	1	MODEL X2 FOR W08	0.3

FIG.35

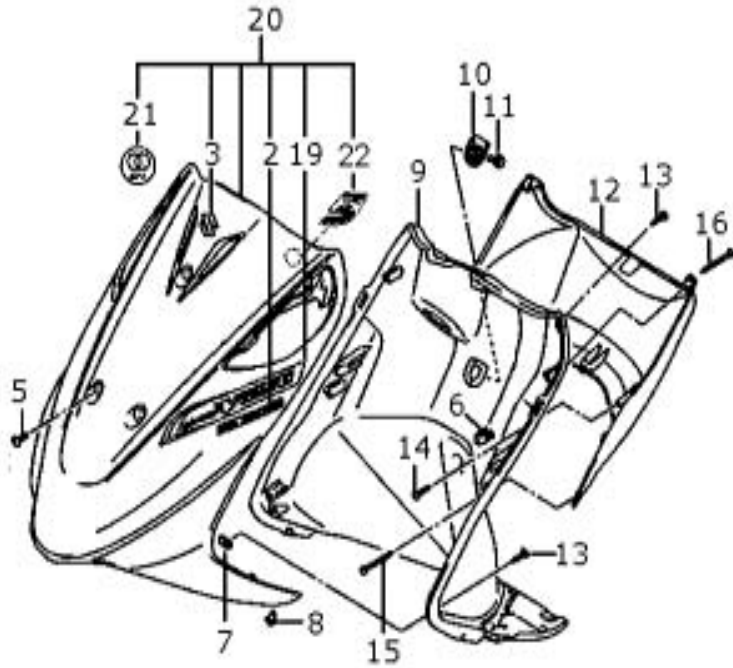

FIG.35 (D-16) FRONT LEG SHIELD 前擋風盾 (MODEL D2.D2K)

索引	零件號碼	零件名稱(英)	零件名稱(中)	數量	附註	標準
REF NO	PART NO	DESCRIPTION		QTY	REMARKS	作業時間
35-02	68131-33G70-CCA	-EMBLEM, "FUEL-INJECTION"	標誌	1	MODEL D2	
35-02	68131-33G70-GVG	-EMBLEM, "FUEL-INJECTION"	標誌	1	MODEL D2K	
35-03	68641-33GA0-17U	-EMBLEM, "S"	"S"貼紙	1	FOR 30H.YPK	
35-03	68641-33GA0-YD8	-EMBLEM, "S"	"S"貼紙	1	FOR YMW.YNF.YRG.K13	
35-05	09136T06001-000	SCREW,LEG FRONT	螺絲	3		
35-06	09409-08326-000	CLIP,COVER LEG & LEG FRONT	固定夾	2		
35-07	09148-05038-000	NUT,FRONT LEG SHIELD	螺帽	2		
35-08	09409-06314-000	CLIP,LEG LOWER & LEG FRONT	固定夾	2		
35-09	92111-33G10-P4Z	COVER,LEG SHIELD(GRAY)	擋風盾蓋-深灰	1		0.5
35-10	92191-33G00-P4Z	CAP,LEG SHIELD COVER(GRAY)	擋風盾蓋帽-深灰	1		
35-11	02142-0612B-000	SCREW,LEG SHIELD CAP	螺絲	1		
35-12	92161-33G00-P4Z	RACK,LEG SHIELD(GRAY)	置物架-深灰	1		0.3
35-13	03541-0516B-000	SCREW	螺絲	4		
35-14	03541-0516B-000	SCREW	螺絲	2		
35-15	03541-0540B-000	SCREW,RACK LOWER	螺絲	2		
35-16	03541-0530B-000	SCREW,RACK UPPER	螺絲	2		
35-19	68641-33GH0-000	-EMBLEM,LEG FRONT	標誌	1	MODEL D2	
35-19	68641-33GK0-000	-EMBLEM,LEG FRONT	標誌	1	MODEL D2K	
35-20	48110T33G61-30H	SHIELD,LEG FRONT(WHITE)	前擋風盾-白	1	MODEL D2 FOR 30H	0.2
35-20	48110T33G61-YMW	SHIELD,LEG FRONT(GRAY)	前擋風盾-灰	1	MODEL D2 FOR YMW	0.2
35-20	48110T33G61-YNF	SHIELD,LEG FRONT(RED)	前擋風盾-紅	1	MODEL D2 FOR YNF	0.2
35-20	48110T33G61-YRG	SHIELD,LEG FRONT(BLUE)	前擋風盾-藍	1	MODEL D2 FOR YRG	0.2
35-20	48110T33GM0-K13	SHIELD,LEG FRONT(BLACK)	前擋風盾-黑	1	MODEL D2K FOR K13	0.2
35-20	48110T33GM0-YPK	SHIELD,LEG FRONT(WHITE)	前擋風盾-白	1	MODEL D2K FOR YPK	0.2
35-20	48110T33GM0-YRG	SHIELD,LEG FRONT(BLUE)	前擋風盾-藍	1	MODEL D2K FOR YRG	0.2
35-21	68353-33G41-000	LABEL ECONOMY	節能標章	1		
35-22	68641D09H50H000	-EMBLEM, "5-F1"	五期噴射標章"5-F1"	1	MODEL D2	

FIG.35A

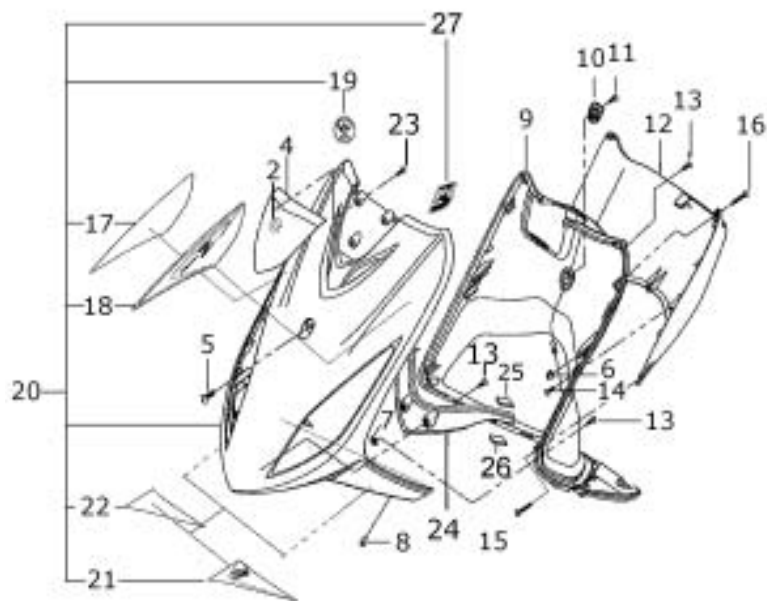

FIG.35A (D-17) FRONT LEG SHIELD 前擋風盾(MODEL X2)

索引	零件號碼	零件名稱(英)	零件名稱(中)	數量	附註	標準
REF NO	PART NO	DESCRIPTION		QTY	REMARKS	作業時間
35A-02	68641-33GA0-019	EMBLEM, "S"	"S"貼紙	1		
35A-04	48112T33G80-000	VENT, LEG SHIELD	擋風盾氣罩-電鍍	1		
35A-05	09136T06001-000	SCREW, LEG FRONT	螺絲	1		
35A-06	09409-08326-000	CLIP, COVER LEG & LEG FRONT	固定夾	2		
35A-07	09148-05038-000	NUT, FRONT LEG SHIELD	螺帽	2		
35A-08	09409-06314-000	CLIP, LEG LOWER & LEG FRONT	固定夾	2		
35A-09	92111-33G10-K01	COVER, LEG SHIELD(BLACK)	擋風盾蓋-黑	1		0.5
35A-10	92191-33G00-K01	CAP, LEG SHIELD COVER(BLACK)	擋風盾蓋帽-黑	1		
35A-11	02142-0612B-000	SCREW, LEG SHIELD CAP	螺絲	1		
35A-12	92161-33G00-K01	RACK, LEG SHIELD(BLACK)	置物架-黑	1		0.3
35A-13	03541-0516B-000	SCREW	螺絲	6		
35A-14	03541-0516B-000	SCREW	螺絲	2		
35A-15	03541-0540B-000	SCREW, RACK LOWER	螺絲	2		
35A-16	03541-0530B-000	SCREW, RACK UPPER	螺絲	2		
35A-17	68167T33G70-K02	-TAPE, LEG SHILD FRONT, R	前擋風盾右貼紙	1	FOR K02.W08	
35A-17	68167T33G70-Q05	-TAPE, LEG SHILD FRONT, R	前擋風盾右貼紙	1	FOR G22.Q05.N28	
35A-18	68168T33G70-K02	-TAPE, LEG SHILD FRONT, L	前擋風盾左貼紙	1	FOR K02.W08	
35A-18	68168T33G70-Q05	-TAPE, LEG SHILD FRONT, L	前擋風盾左貼紙	1	FOR G22.Q05.N28	
35A-19	68353T33G80-000	- LABEL, ECONOMY	節能標章	1		
35A-20	48110T33G70-G22	SHIELD, LEG FRONT(GRAY)	前擋風盾-灰	1	FOR G22	0.2
35A-20	48110T33G70-N28	SHIELD, LEG FRONT(GREEN)	前擋風盾-綠	1	FOR N28	0.2
35A-20	48110T33G70-Q05	SHIELD, LEG FRONT(ORANGE)	前擋風盾-橙	1	FOR Q05	0.2
35A-20	48110T33G70-W08	SHIELD, LEG FRONT(WHITE)	前擋風盾-白	1	FOR W08	0.2
35A-21	68156T33G70-K02	-TAPE, LEG FRONT LOWER, L	前擋風盾左下貼紙	1	FOR K02.W08	
35A-21	68156T33G70-Q05	-TAPE, LEG FRONT LOWER, L	前擋風盾左下貼紙	1	FOR G22.Q05.N28	
35A-22	68155T33G70-K02	-TAPE, LEG FRONT LOWER, R	前擋風盾右下貼紙	1	FOR K02.W08	
35A-22	68155T33G70-Q05	-TAPE, LEG FRONT LOWER, R	前擋風盾右下貼紙	1	FOR G22.Q05.N28	

FIG.35A

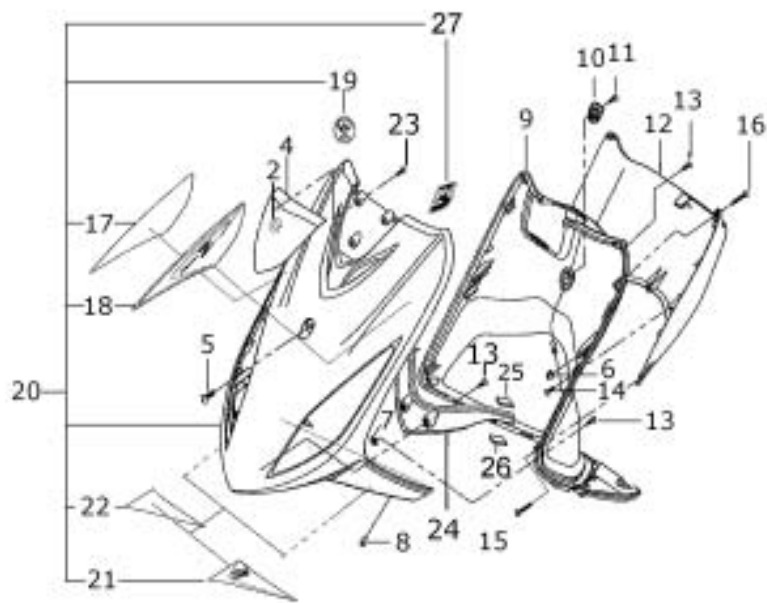

FIG.35A (D-18) FRONT LEG SHIELD 前擋風盾(MODEL X2)

索引	零件號碼	零件名稱(英)	零件名稱(中)	數量	附註	標準
REF NO	PART NO	DESCRIPTION		QTY	REMARKS	作業時間
35A-23	03541-0412B-000	SCREW,FRONT VENT	螺絲	3		
35A-24	48113T33G70-000	FENDER,LEG SHIELD	擋風盾土除	1		
35A-25	48114T33G70-000	CUSHION,FENDER LEG SHIELD	擋風盾減震墊-單面膠	2		
35A-26	48115T33G70-000	CUSHION,FENDER LEG SHIELD	擋風盾減震墊-雙面膠	2		
35A-27	68641D09H50H000	.EMBLEM,"5-F1"	五期噴射標章"5-F1"	1		

FIG.36

FIG.36 (D-19) REAR LEG SHIELD 腳踏板

索引	零件號碼	零件名稱(英)	零件名稱(中)	數量	附註	標準
REF NO	PART NO	DESCRIPTION		QTY	REMARKS	作業時間
36-01	48121-33G00-P4Z	SHIELD,LEG REAR(GRAY)	腳踏板-深灰	1	MODEL D2.D2K	0.5
36-01	48121-33G00-K01	SHIELD,LEG REAR(BLACK)	腳踏板-黑	1	MODEL X2	0.5
36-02	09113-06008-000	BOLT,LEG REAR	螺栓	4		
36-03	48125-33G00-P4Z	LID,MAINTENANCE NO.1(GRAY)	檢修蓋1-深灰	1	MODEL D2.D2K	0.2
36-03	48125-33G00-K01	LID,MAINTENANCE NO.1(BLACK)	檢修蓋1-黑	1	MODEL X2	0.2
36-04	09132-06027-000	SCREW,MAINTENANCE LID	螺絲	1		
36-05	48138-33G00-P4Z	SHIELD,LEG LOWER(GRAY)	下擋風盾-深灰	1	MODEL D2.D2K	0.3
36-05	48138-33G00-K01	SHIELD,LEG LOWER(BLACK)	下擋風盾-黑	1	MODEL X2	0.3
36-06	09409-07333-000	CLIP,LEG LOWER	鈕扣	1		
36-07	03541-0516B-000	SCREW,LEG LOWER & COVER LEG	螺絲	2		

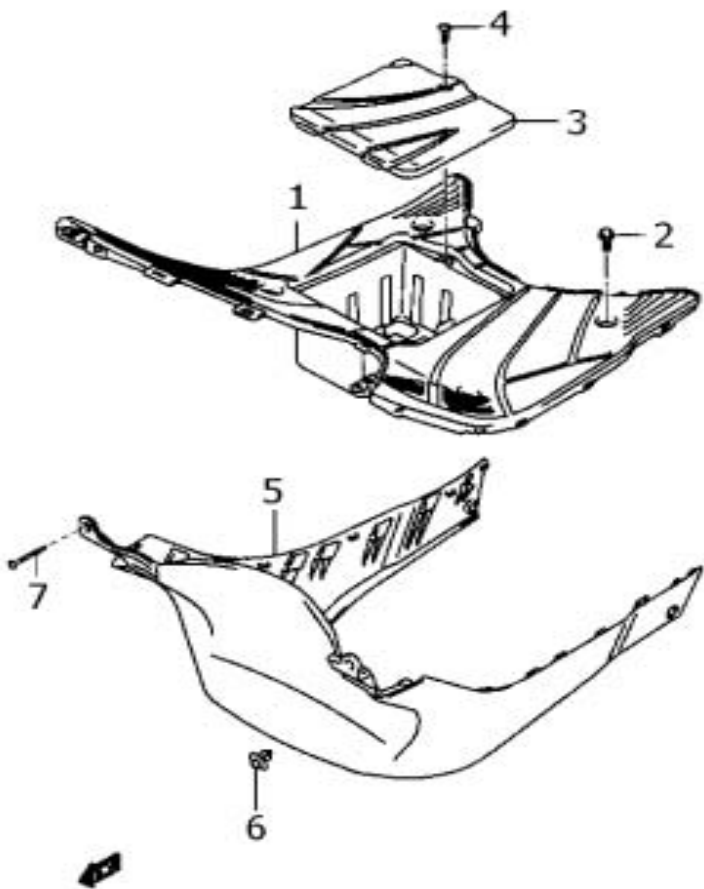

FIG.37

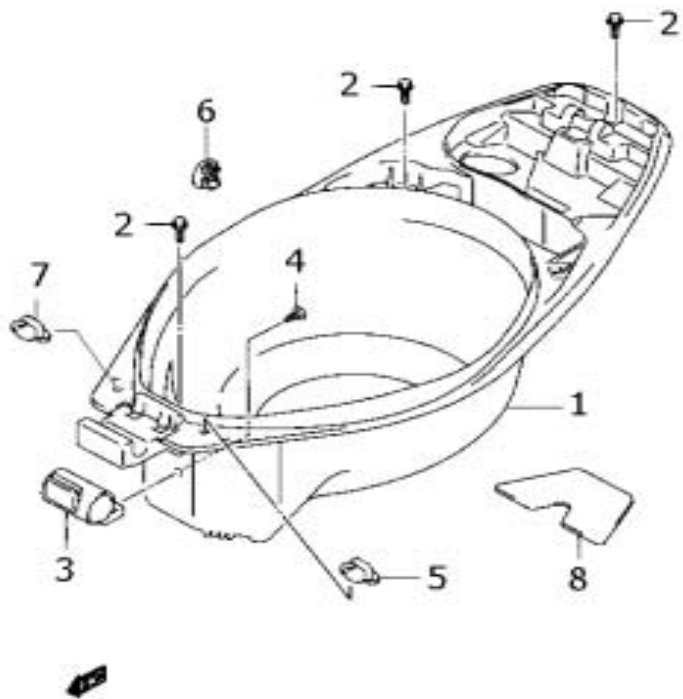

FIG.37 (E-2) HELMET BOX 安全帽箱

索引	零件號碼	零件名稱(英)	零件名稱(中)	數量	附註	標準
REF NO	PART NO	DESCRIPTION		QTY	REMARKS	作業時間
37-01	92211-33G00-000	BOX,HELMET	安全帽箱	1		0.3
37-02	01550-0610B-000	BOLT,HELMET BOX	螺栓	5		
37-03	92181-32G00-K03	HOLDER,U LOCK	U形扣緊支架	1		0.2
37-04	03541-0516B-000	SCREW	螺絲	2		
37-05	95720D33G40H000	HOLDER COMP,HELMET,L	安全帽左支架	1		
37-06	39238-76F00-P4Z	CAP,SOCKET HOLE	孔蓋	1		
37-07	95710D33G40H000	HOLDER COMP,HELMET,R	安全帽右支架	1		
37-08	92213-33G00-000	CUSHION,HELMET BOX NO.1	安全帽箱減震墊1	1	MODEL D2.D2K	
37-08	92213-33G10-000	CUSHION,HELMET BOX NO.2	安全帽箱減震墊2	1	MODEL X2	

FIG.38

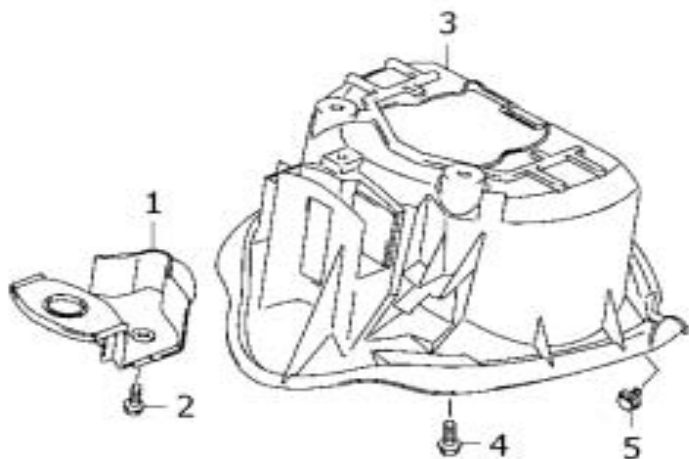

FIG.38 (E-3) FRONT FENDER 前土除

索引	零件號碼	零件名稱(英)	零件名稱(中)	數量	附註	標準
REF NO	PART NO	DESCRIPTION		QTY	REMARKS	作業時間
38-01	53181-33G00-000	FENDER,MOVABLE FRONT	可動前土除	1		0.8
38-02	09111-06096-000	BOLT,MOVABLE FR FENDER	螺栓	2		
38-03	53182-33G00-000	FENDER,FIXED FRONT	固定前土除	1		1.4
38-04	09113-06001-000	BOLT,FIXED FRONT FENDER	螺栓	2		
38-05	09409-07332-000	CLIP,FIXED FENDER	固定夾	1		

FIG.39

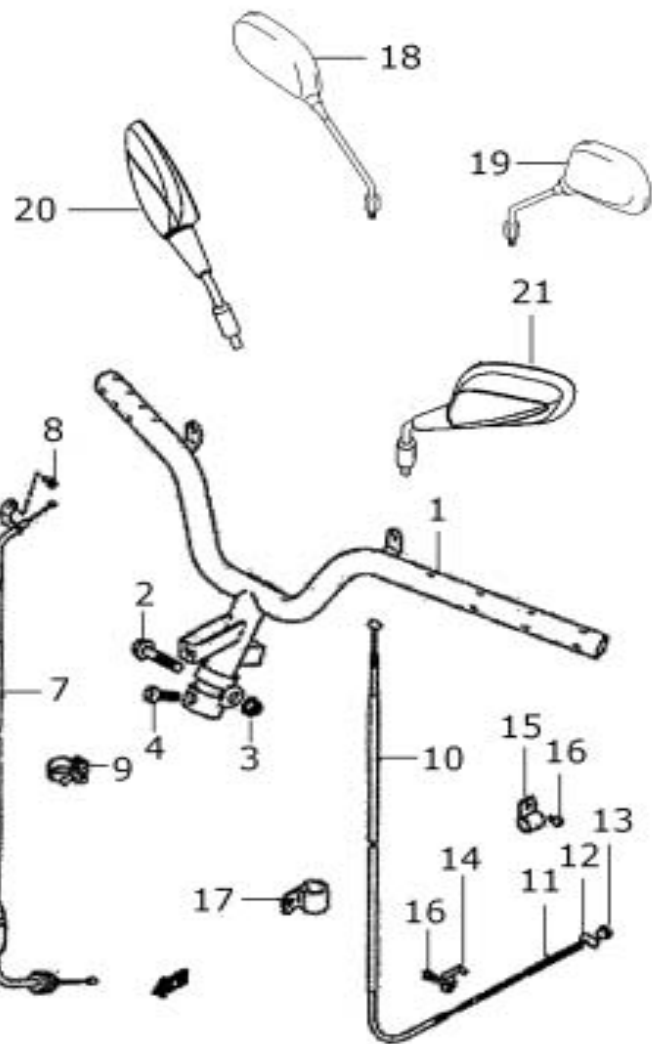

FIG.39 (E-4) HANDLE BAR 把手

索引	零件號碼	零件名稱(英)	零件名稱(中)	數量	附註	標準
REF NO	PART NO	DESCRIPTION		QTY	REMARKS	作業時間
39-01	56110-33G00-000	HANDLEBAR COMP	方向把手	1		0.7
39-02	09103-10116-000	BOLT, HANDLEBAR CLAMP	螺栓	1		
39-03	09159-10115-000	NUT, HANDLEBAR CLAMP	螺帽	1		
39-04	09120-08016-000	SCREW, HANDLEBAR SET	螺絲	1		
39-07	58300D33G40H000	CABLE ASSY, THROTTLE	加油線	1		W0.6
39-08	02112-0510B-000	SCREW, THROTTLE CABLE	螺絲	1		
39-09	09403-18409-000	CLAMP, CONTROL CABLE MIDDLE	固定夾	1		
39-10	58510D33G40H000	CABLE COMP, REAR BRAKE	後煞車線	1		W0.6
39-11	09440-07062-000	SPRING, REAR BK CABLE RETURN	彈簧	1		
39-12	09209-10001-000	PIN, REAR BRAKE CABLE	煞車線銷	1		
39-13	09150-05101-000	NUT, REAR BRAKE CABLE ADJUSTER	螺帽	1		
39-14	58575-37B00-000	PLATE, REAR BRAKE CABLE	後剎車線定位片	1		
39-15	09403-12406-000	CLAMP, RR BK CABLE CRKC MDL	固定夾	1		
39-16	09128-06004-000	SCREW	螺絲	2		
39-17	58577-33G00-000	CLAMP, RR BK CABLE CRKC FR	固定夾	1		
39-18	56500T33G61-000	MIRROR ASSY, REAR VIEW, R	右後視鏡	1	MODEL D2. D2K	0.2 B(0.2)
39-19	56600T33G61-000	MIRROR ASSY, REAR VIEW, L	左後視鏡	1	MODEL D2. D2K	0.2 B(0.2)
39-20	56500T33G70-G22	MIRROR ASSY, REAR VIEW, R (GRAY)	右後視鏡-灰	1	MODEL X2 FOR G22	0.2 B(0.2)
39-20	56500T33G70-N28	MIRROR ASSY, REAR VIEW, R (GREEN)	右後視鏡-綠	1	MODEL X2 FOR N28	0.2 B(0.2)
39-20	56500T33G70-Q05	MIRROR ASSY, REAR VIEW, R (ORANGE)	右後視鏡-橙	1	MODEL X2 FOR Q05	0.2 B(0.2)
39-20	56500T33G70-W08	MIRROR ASSY, REAR VIEW, R (WHITE)	右後視鏡-白	1	MODEL X2 FOR W08	0.2 B(0.2)
39-21	56600T33G70-G22	MIRROR ASSY, REAR VIEW, L (GRAY)	左後視鏡-灰	1	MODEL X2 FOR G22	0.2 B(0.2)
39-21	56600T33G70-N28	MIRROR ASSY, REAR VIEW, L (GREEN)	左後視鏡-綠	1	MODEL X2 FOR N28	0.2 B(0.2)
39-21	56600T33G70-Q05	MIRROR ASSY, REAR VIEW, L (ORANGE)	左後視鏡-橙	1	MODEL X2 FOR Q05	0.2 B(0.2)
39-21	56600T33G70-W08	MIRROR ASSY, REAR VIEW, L (WHITE)	左後視鏡-白	1	MODEL X2 FOR W08	0.2 B(0.2)

FIG.40

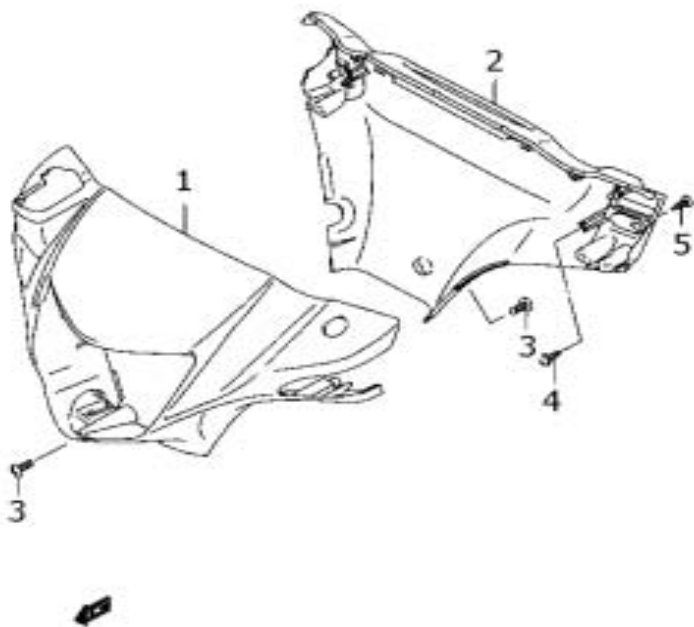

FIG.40 (E-5) HANDLE COVER 把手蓋

索引	零件號碼	零件名稱(英)	零件名稱(中)	數量	附註	標準
REF NO	PART NO	DESCRIPTION		QTY	REMARKS	作業時間
40-01	56311D33G30H30H	COVER, HANDLE FRONT(WHITE)	把手前蓋-白	1	MODEL D2 FOR 30H	0.3
40-01	56311D33G30HG22	COVER, HANDLE FRONT(GRAY)	把手前蓋-灰	1	MODEL X2 FOR G22	0.3
40-01	56311D33G30HK13	COVER, HANDLE FRONT(BLACK)	把手前蓋-黑	1	MODEL D2K FOR K13	0.3
40-01	56311D33G30HN28	COVER, HANDLE FRONT(GREEN)	把手前蓋-綠	1	MODEL X2 FOR N28	0.3
40-01	56311D33G30HQ05	COVER, HANDLE FRONT(ORANGE)	把手前蓋-橙	1	MODEL X2 FOR Q05	0.3
40-01	56311D33G30HW08	COVER, HANDLE FRONT(WHITE)	把手前蓋-白	1	MODEL X2 FOR W08	0.3
40-01	56311D33G30HYMW	COVER, HANDLE FRONT(GRAY)	把手前蓋-灰	1	MODEL D2 FOR YMW	0.3
40-01	56311D33G30HYNF	COVER, HANDLE FRONT(RED)	把手前蓋-紅	1	MODEL D2 FOR YNF	0.3
40-01	56311D33G30HYPK	COVER, HANDLE FRONT(WHITE)	把手前蓋-白	1	MODEL D2K FOR YPK	0.3
40-01	56311D33G30HYRG	COVER, HANDLE FRONT(BLUE)	把手前蓋-藍	1	MODEL D2.D2K FOR YRG	0.3
40-02	56321-33G43-K01	COVER, HANDLE REAR(BLACK)	把手後蓋-黑	1	MODEL X2	0.4
40-02	56321-33G43-P4Z	COVER, HANDLE REAR(GRAY)	把手後蓋-深灰	1	MODEL D2.D2K	0.4
40-03	02142-0512B-000	SCREW, HANDLE COVER FR & RR	螺絲	2		
40-04	03511-0516B-000	SCREW, HANDLE COVER RR UPPER	螺絲	2		
40-05	03541-0416B-000	SCREW, HANDLE COVER RR SIDE	螺絲	2		

FIG.41

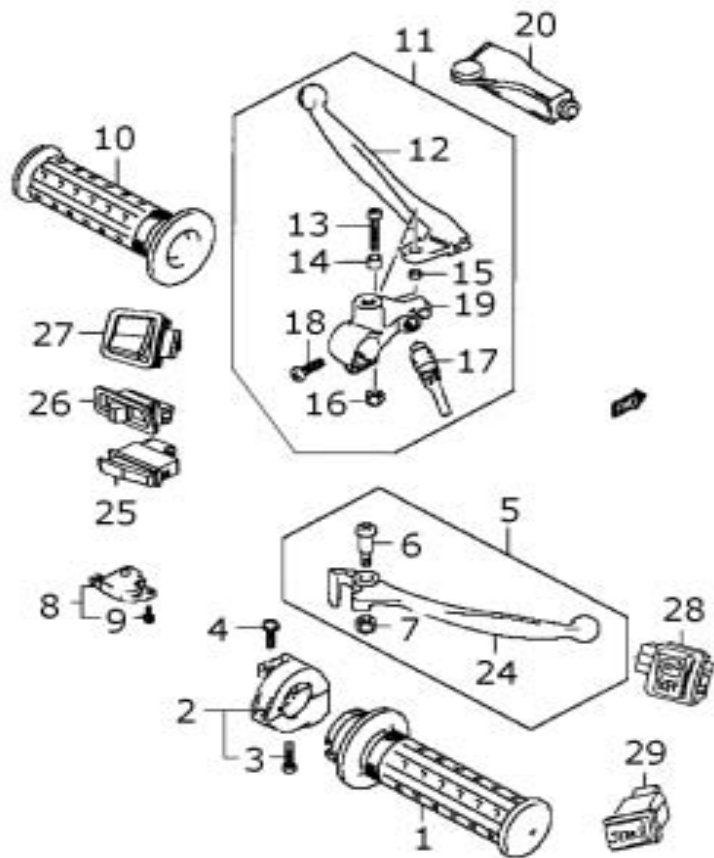

FIG.41 (E-6) HANDLE SWITCH 把手開關

索引	零件號碼	零件名稱(英)	零件名稱(中)	數量	附註	標準
REF NO	PART NO	DESCRIPTION		QTY	REMARKS	作業時間
41-01	57110-32G01-K01	GRIP COMP, THROTTLE	節油握把	1		0.4
41-02	57100-32G00-000	CASE ASSY, THROTTLE	節油箱總成	1	含NO.3	0.4
41-03	02112-0520A-000	-SCREW	螺絲	1		
41-04	09136-05040-000	SCREW, THROTTLE CASE	螺絲	1		
41-05	57300T33G40-000	LEVER ASSY, BRAKE	煞車桿組	1	含NO.6.7.24	0.4
41-06	57431-03A10-000	-SCREW, BRAKE PIVOT	螺絲	1		
41-07	08319-21065-000	-NUT	螺帽	1		
41-08	57460-17C11-000	SWITCH ASSY STOP	煞車開關	1	含NO.9	0.2
41-09	57465-17C00-000	-SCREW & WASHER	螺絲	1		
41-10	57211-32G01-K01	GRIP, L	左握把	1		WO.2
41-11	57500T33G41-000	LEVER ASSY, RR BRAKE & SWITCH	後(左)煞車拉桿組	1	MODEL D2. D2K 含NO.12-19	0.4
41-11	57500T33G71-000	LEVER ASSY, RR BRAKE & SWITCH	後(左)煞車拉桿組	1	MODEL X2 含NO.12-19	0.4
41-12	57621T33G40-000	-LEVER, BRAKE, L	後(左)煞車桿	1		WO.2
41-13	02112-05308-000	-SCREW	螺絲	1		
41-14	57336-09D00-000	-SPACER	隔套	1		
41-15	57435-12900-000	-SPACER	隔套	1		
41-16	08319-21058-000	-SCREW	螺絲	1		
41-17	57470-32G20-000	-SWITCH, ASSY BRAKE	煞車開關	1	含NO.12-19	0.2
41-18	02112-0620A-000	-SCREW	螺絲	1		
41-19	57511T33G40-000	-HOLDER, BRAKE LEVER, L	左(後)煞車桿座	1	MODEL D2. D2K	
41-19	57511T33G70-000	-HOLDER, BRAKE LEVER, L	左(後)煞車桿座	1	MODEL X2	
41-20	57315-33G00-000	COVER, BRAKE LEVER, L	左煞車桿蓋	1		0.2
41-24	57421T33G40-000	-LEVER ASSY, BRAKE	前(右)煞車桿	1		
41-25	37700T43EB0-000	SWITCH ASSY HORN	喇叭開關	1	MODEL D2K	0.2
41-25	37700T43EA0-000	SWITCH ASSY HORN	喇叭開關	1	MODEL D2. X2	0.2
41-26	37400T43EA0-000	SWITCH ASSY TURNSIGNAL	方向燈開關	1	MODEL D2. X2	0.2
41-26	37400T43EB0-000	SWITCH ASSY TURNSIGNAL	方向燈開關	1	MODEL D2K	0.2
41-27	37500T43EA0-000	SWITCH ASSY DIMMER	遠近燈開關	1		0.2

FIG.41

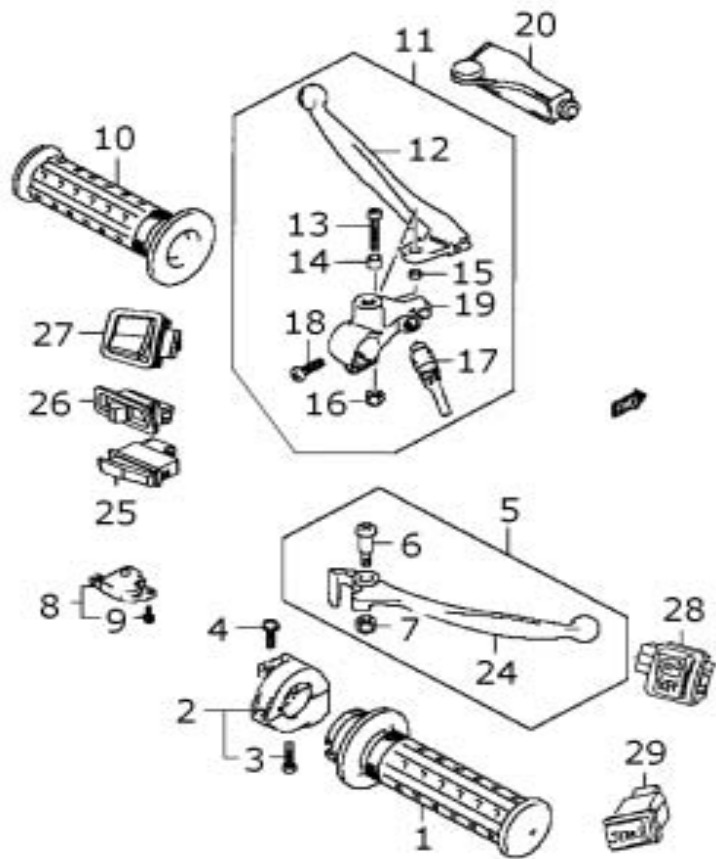

FIG.41 (E-7) HANDLE SWITCH 把手開關

索引	零件號碼	零件名稱(英)	零件名稱(中)	數量	附註	標準
REF NO	PART NO	DESCRIPTION		QTY	REMARKS	作業時間
41-28	37300T43EB0-000	SWITCH ASSY LIGHT	前燈開關	1	MODEL D2K	0.2
41-28	37300T43EA0-000	SWITCH ASSY LIGHT	前燈開關	1	MODEL D2.X2	0.2
41-29	37200T43EB0-000	SWITCH ASSY STARTER	起動開關	1	MODEL D2K	0.2
41-29	37200T43EA0-000	SWITCH ASSY STARTER	起動開關	1	MODEL D2.X2	0.2

FIG.42

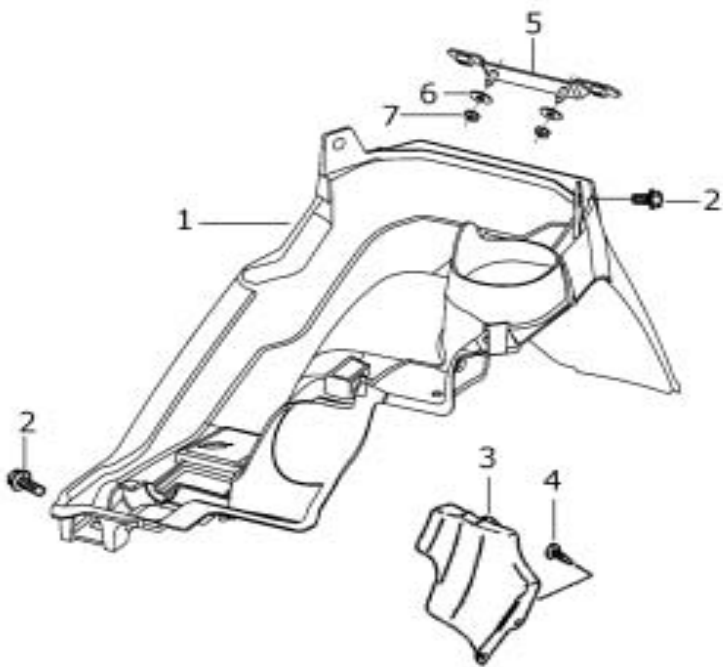

FIG.42 (E-8) REAR FENDER 後土除

索引	零件號碼	零件名稱(英)	零件名稱(中)	數量	附註	標準
REF NO	PART NO	DESCRIPTION		QTY	REMARKS	作業時間
42-01	63111-33G40-P4Z	FENDER,REAR UPPER (GRAY)	後土除上段-深灰	1	MODEL D2.D2K	0.6
42-01	63111-33G40-K01	FENDER,REAR UPPER (BLACK)	後土除上段-黑	1	MODEL X2	0.6
42-02	01550-0612B-000	BOLT,REAR FENDER	螺栓	4		
42-03	63112-33G00-000	FENDER,REAR LOWER	後土除下段	1		0.2
42-04	03541-0516B-000	SCREW,REAR FENDER LOWER	螺絲	2		
42-05	35927-33GK0-000	BRACKET,LICENCE PLATE	車牌架	1	MODEL D2K	
42-05	35927-33G40-000	BRACKET,LICENCE PLATE	車牌架	1	MODEL D2.X2	
42-06	09160-06151-000	WASHER	墊圈	2		
42-07	08319-3106B-000	NUT	螺帽	2		

FIG.43

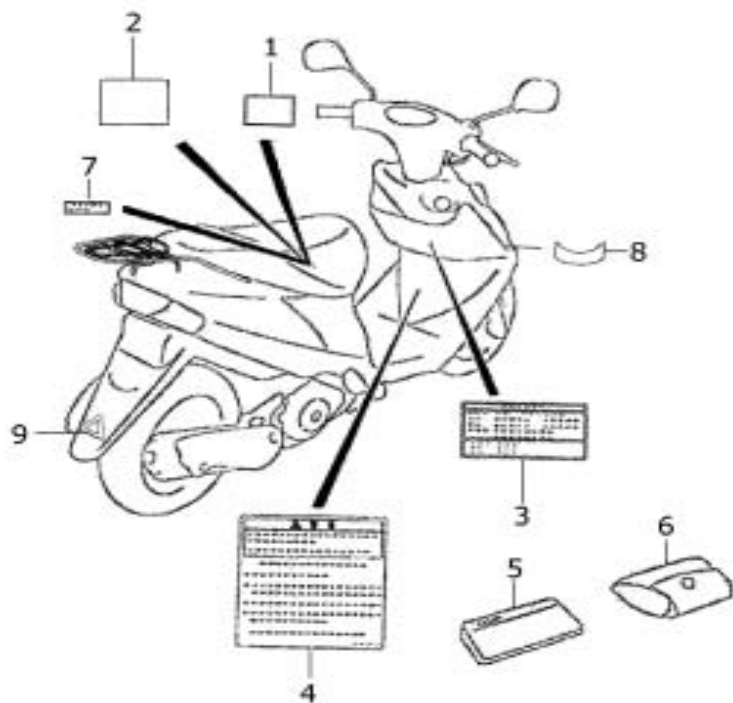

FIG.43 (E-9) LABEL 貼紙

索引	零件號碼	零件名稱(英)	零件名稱(中)	數量	附註	標準
REF NO	PART NO	DESCRIPTION		QTY	REMARKS	作業時間
43-01	68100T33G60-000	LABEL, EVAPO	環保標誌	1	MODEL D2. X2	
43-01	68100T33GM0-000	LABEL, EVAPO	環保標誌	1	MODEL D2K	
43-01	68100T33G41-000	LABEL, EVAPO	環保標誌	1		
43-02	68921D33G40H000	LABEL, LOADING CAPACITY	裝載容量警示貼紙	1	MODEL D2. X2	
43-02	38852T33GM0-000	LABEL, MAX AMP	最大安培標籤	1	MODEL D2K	
43-02	38852-33G40-000	LABEL, MAX AMP	最大安培標籤	1	MODEL X2	
43-03	68332D33G40H000	LABEL, TIRE INFORMATION	輪胎資訊貼紙	1	MODEL D2. X2	
43-03	68374-33GM0-000	LABEL, FRAME NUMBER	車體號碼貼紙	1	MODEL D2K	
43-04	68915D33G40H000	LABEL, ENGINE STARTING	引擎啟動貼紙	1	MODEL D2. X2	
43-04	68921-12G00-000	LABEL, GENERAL WARNING	警告貼紙	1	MODEL D2K	
43-05	99100D33G43H000	OWNER'S MANUAL	車主手冊	1	MODEL D2	
43-05	99100-33GK0-000	OWNER'S MANUAL	車主手冊	1	MODEL D2K	
43-05	99100D33G44H000	OWNER'S MANUAL	車主手冊	1	MODEL X2	
43-06	09800D12G01H000	TOOL ASSY	工具組	1		
43-07	68355T98E00-000	LABEL, COLOR NUMBER	色彩代號貼紙	1		
43-08	68191-33G00-000	MARKER, FRONT	擋風盾標誌	1	MODEL D2. D2K	
43-09	68181-09D10-000	MARKER, TRIANGLE	三角標誌	1	MODEL D2. D2K	

FIG.44

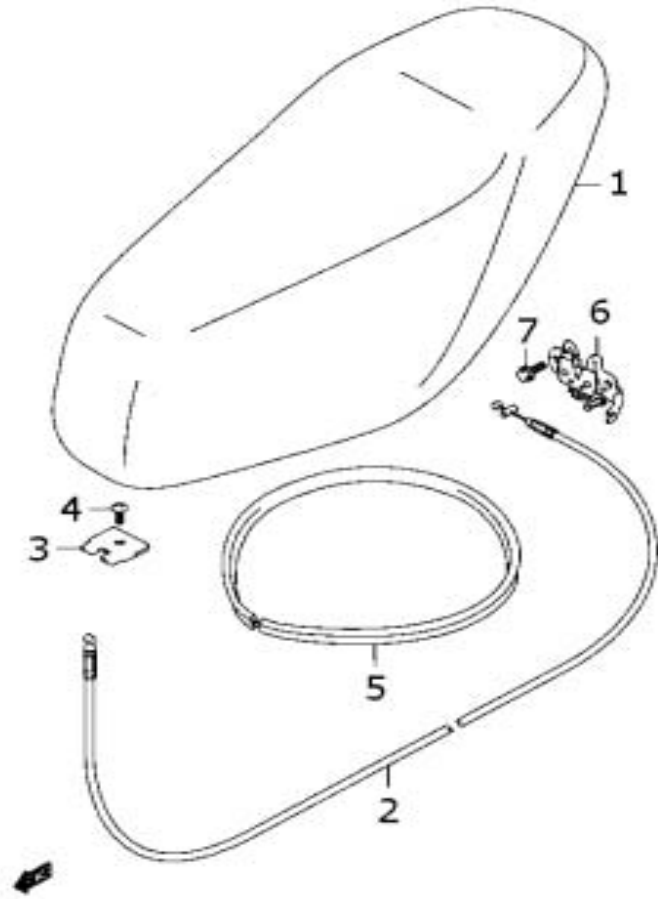

FIG.44 (E-10) SEAT 座墊

索引	零件號碼	零件名稱(英)	零件名稱(中)	數量	附註	標準
REF NO	PART NO	DESCRIPTION		QTY	REMARKS	作業時間
44-01	45100T33G60-K01	SEAT ASSY	座墊	1	MODEL D2.D2K	0.2
44-01	45100T33G70-K01	SEAT ASSY	座墊	1	MODEL X2	0.2
44-02	45280-33G40-000	CABLE COMP,SEAT LOCK	座墊鎖拉線	1		W0.6
44-03	45271-32G20-000	PLATE,SEAT HINGE	座墊鉸鏈板	1		
44-04	03541-0620B-000	SCREW,SEAT HINGE PLATE	螺絲	1		
44-05	45211-33G00-000	MOLDING,SEAT	坐墊嵌條	1		
44-06	45700-33G10-000	BRACKET COMP,STRIKER SUPPORT	座墊扣支撐托架	1		0.2
44-07	01547-0610B-000	BOLT,STRIKER SUPPORT BRACKET	螺栓	2		

FIG.45

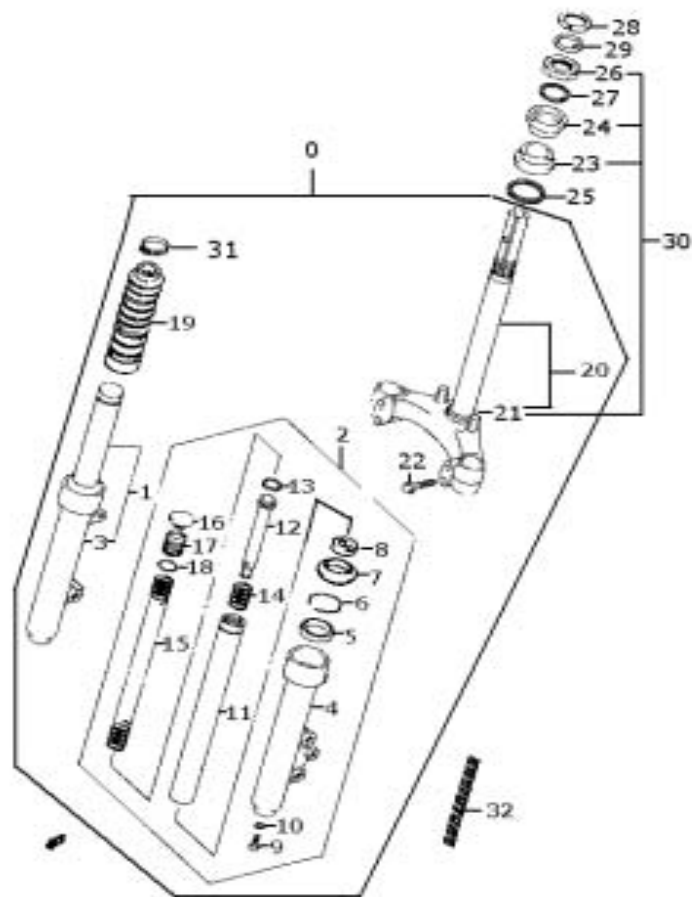

FIG.45 (E-11) FRONT FORK 前叉

索引	零件號碼	零件名稱(英)	零件名稱(中)	數量	附註	標準
REF NO	PART NO	DESCRIPTION		QTY	REMARKS	作業時間
45-00	51100D33G40HK10	FORK ASSY, FRONT	前叉總成	1		1.3
45-01	51103T33G40-K10	-DAMPER ASSY R	右前避震器組	1		W1.1 B(1.3)
45-02	51104T33G40-K10	-DAMPER ASSY L	左前避震器組	1		W1.1 B(1.3)
45-03	51130T33G40-K10	--TUBE COMP, OUTER R	前叉右外筒	1		1.4 B(1.6)
45-04	51140T33G40-K10	--TUBE COMP, OUTER L	前叉左外筒	1		1.4 B(1.6)
45-05	51153D16F00H000	--SEAL, OIL	油封	2		1.4 B(1.6)
45-06	51156D39260H000	--RING, SNAP	扣環	2		
45-09	07130-08203-000	--BOLT, SOCKET HEAD	鎖油塞	2		
45-10	51148D04700H000	--PACKING	墊圈	2		
45-11	51110T33G40-000	--TUBE COMP, INNER	前叉內管	2		1.4 B(1.6)
45-12	51146T33G40-000	--CYLINDER	前叉缸體	2		
45-13	51196T33G40-000	--RING, PISTON	前叉活塞環	2		
45-14	51177D36A00H000	--SPRING, SUB	2號彈簧	2		
45-15	51171T33G40-000	--SPRING	1號彈簧	2		1.4 B(1.6)
45-16	51189D29400H000	--CAP	前叉帽蓋	2		
45-17	51351D16F00H000	--CAP	前叉帽蓋螺栓	2		
45-18	51117D16F00H000	--O RING	O形環	2		
45-19	51173-11E01-000	-DUST BOOT	防塵套	2		
45-20	51410D33G40H000	-BRACKET COMP, FRONT FORK	轉向桿	1	含NO.21	1.2
45-21	51622D16B10H000	--RACE, STEERING OUTER LOWER	下外座圈	1		1.2
45-22	51328D27C20H000	-BOLT	螺栓	4		
45-23	51612-16B00-000	-RACE, STEERING INNER LOWER	下內座圈	1		1.2
45-24	51611-16A00-000	-RACE, STEERING INNER UPPER	上內座圈	1		1.2
45-25	09269-31001-000	BEARING, STEERING LOWER	下轉向桿滾珠	1		1.2
45-26	51621-16A01-000	-RACE STEERING OUTER UPPER	上外座圈	1		1.2
45-27	09269-25015-000	BEARING, STEERING UPPER	上轉向桿滾珠	1		1.2
45-28	51631-29C00-000	NUT, STEERING STEM LOCK	轉向桿螺帽	1		

FIG.45

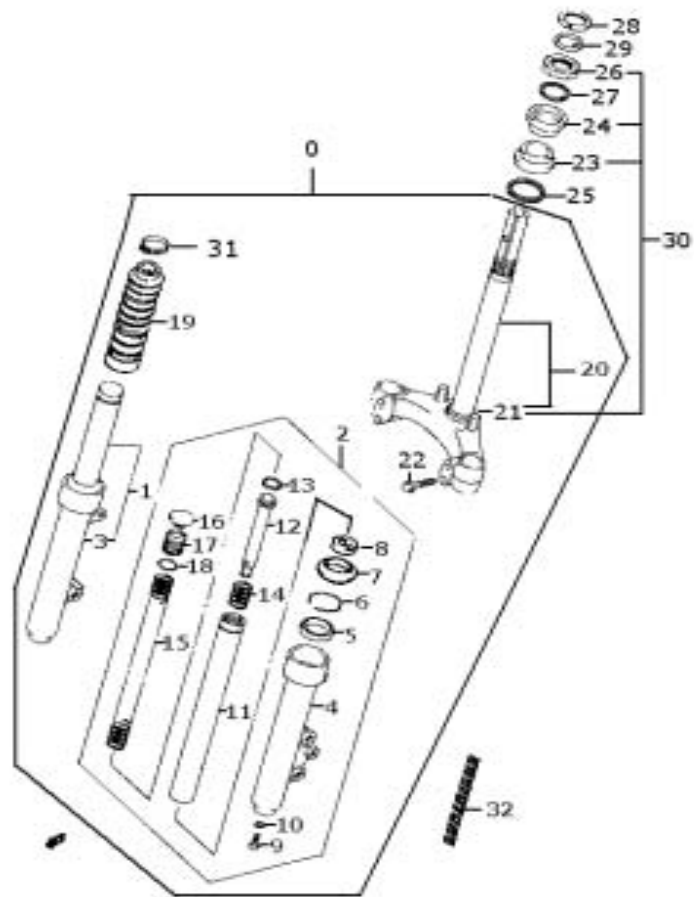

FIG.45 (E-12) FRONT FORK 前叉

索引	零件號碼	零件名稱(英)	零件名稱(中)	數量	附註	標準
REF NO	PART NO	DESCRIPTION		QTY	REMARKS	作業時間
45-29	09166-26001-000	WASHER, STEERING LOCK	轉向防轉墊圈	1		
45-30	51600-16BY0-000	RACE SET STEERING	內外座圈組	1	含NO.21.23.24.26	
45-31	51161T34F10-000	-BOOT CLIP COMP	防塵套夾	2		
45-32	68112T22E00-K02	EMBLEM, FRONT FORK	前叉貼紙	2		

FIG.46

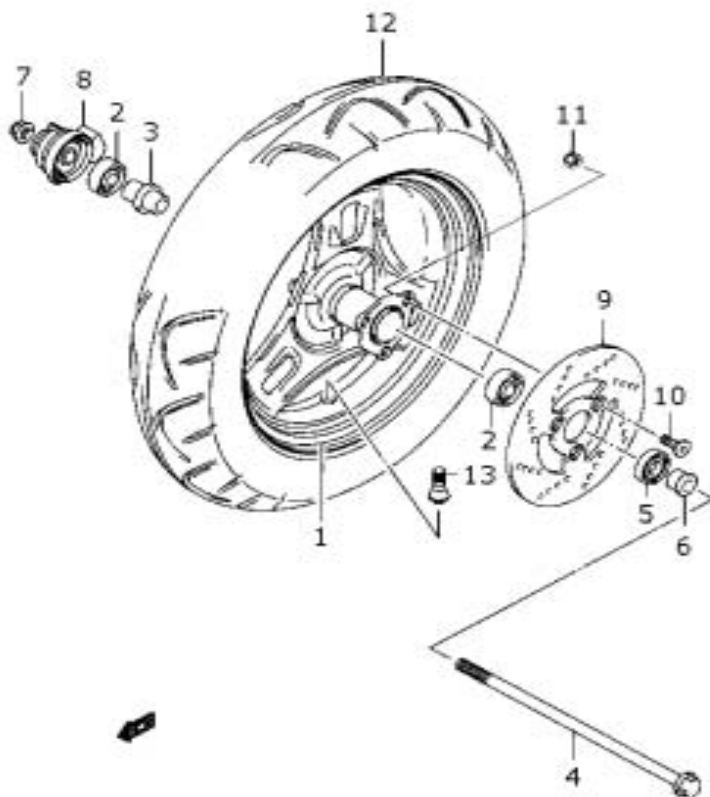

FIG.46 (E-13) FRONT WHEEL 前輪

索引	零件號碼	零件名稱(英)	零件名稱(中)	數量	附註	標準
REF NO	PART NO	DESCRIPTION		QTY	REMARKS	作業時間
46-01	54140T41D30-K02	WHEEL COMP,FRONT(10x2.15)	前輪圈	1		0.5
46-02	08123-62007-000	BEARING,FRONT WHEEL	前輪軸承	2		0.4DAI
46-03	54730-41D00-000	SPACER,FR WHEEL BRG	前輪軸承隔套	1		
46-04	54711-11F00-000	AXLE,FRONT	前輪軸	1		0.2
46-05	09285-16002-000	SEAL,FRONT HUB BRG DUST,L	前輪左油封	1		0.3
46-06	54741-43EA0-000	SPACER,FRONT AXLE,L	前輪軸左隔套	1		
46-07	08319-3110A-000	NUT,FRONT AXLE	前輪軸螺帽	1		
46-08	54600T03A01-000	BOX ASSY,SPEEDOMETER GEAR	碼錶齒輪組	1		0.3
46-09	59221-33G10-K02	DISC,FRONT BRAKE	前煞車碟盤	1		0.3
46-10	09106-08154-000	BOLT,FRONT BRAKE DISC	螺栓	3		
46-11	08319-2108A-000	NUT,FRONT BRAKE DISC	剎車盤螺帽	3		
46-12	55110T33G70H000	TIRE COMP 90/90-10	前輪胎 90/90-10	1	MAXXIS 90/90-10 M-6029 50J	W0.4
46-13	43130-09H00-000	VALVE ASSY,WHEEL RIM(TR412)	充氣嘴	1		W0.4

FIG.47

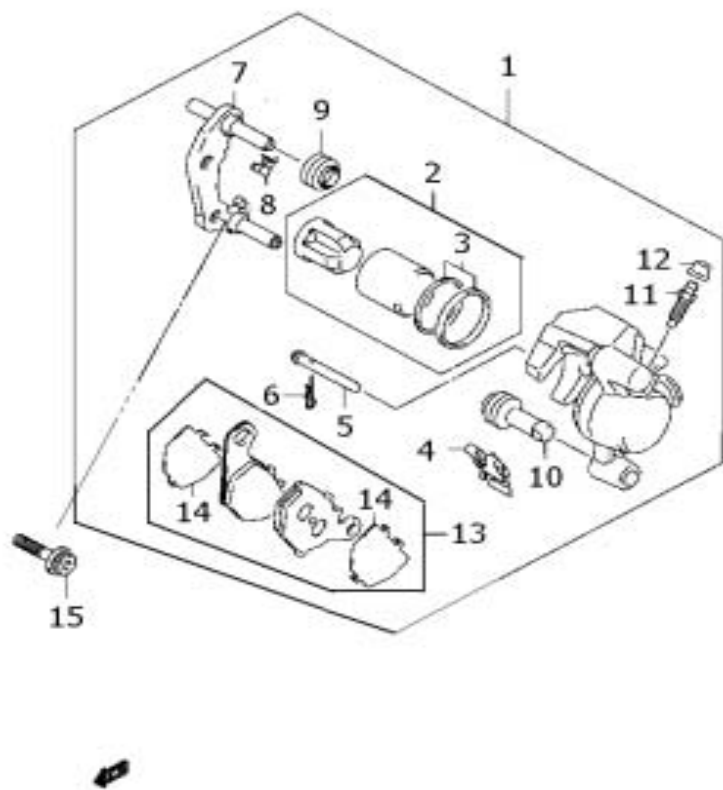

FIG.47 (E-14) FRONT CALIPER 前煞車卡鉗

索引	零件號碼	零件名稱(英)	零件名稱(中)	數量	附註	標準
REF NO	PART NO	DESCRIPTION		QTY	REMARKS	作業時間
47-01	59300D33G40HK02	CALIPER ASSY	前煞車卡鉗	1	MODEL D2.X2 含NO.2-14	0.6
47-01	59300-20ED0-000	CALIPER ASSY	前煞車卡鉗	1	MODEL D2K	0.6
47-02	59300-20840-000	-PISTON SET	卡鉗活塞組	1	MODEL D2K 含NO.3	0.8
47-02	59301D20880H000	-PISTON SET	卡鉗活塞組	1	MODEL D2.X2 含NO.3	0.8
47-03	59301-20830-000	--SEAL SET,PISTON	活塞油封組	1	MODEL D2K	
47-03	59300D35830H000	--SEAL SET,PISTON	活塞油封組	1	MODEL D2.X2	
47-04	59315-20ED0-000	-SPRING PAD	煞車蹄片彈簧	1	MODEL D2K	
47-04	59315D20E00H000	-SPRING PAD	煞車蹄片彈簧	1	MODEL D2.X2	
47-05	59141-20ED0-000	-PIN PAD	煞車蹄片針銷	1	MODEL D2K	
47-05	69141D44B02H000	-PIN PAD	煞車蹄片針銷	1	MODEL D2.X2	
47-06	59142-20ED0-000	-CLIP PAD SET PIN	煞車蹄片針銷夾	1	MODEL D2K	
47-06	69142D45000H000	-CLIP PAD SET PIN	煞車蹄片針銷夾	1	MODEL D2.X2	
47-07	59350-20ED0-000	-CARRIER COMP CALIPER L	卡鉗左托架	1	MODEL D2K	
47-07	59350D20E00H000	-CARRIER COMP CALIPER L	卡鉗左托架	1	MODEL D2.X2	
47-08	59116-20ED0-000	-GUIDE PAD	導片	1	MODEL D2K	
47-08	59116D20E00H000	-GUIDE PAD	導片	1	MODEL D2.X2	
47-09	59312-20ED0-000	-BOOT AXLE	防護套	1	MODEL D2K	
47-09	59312D33G40H000	-BOOT AXLE	防護套	1	MODEL D2.X2	
47-10	59313-20ED0-000	-INSULATOR AXLE	絕緣襯套	1	MODEL D2K	
47-10	59313D33G40H000	-INSULATOR AXLE	絕緣襯套	1	MODEL D2.X2	
47-11	59121-20ED0-000	-BLEEDER	放氣嘴	1	MODEL D2K	
47-11	59121D33G40H000	-BLEEDER	放氣嘴	1	MODEL D2.X2	
47-12	55156-20ED0-000	-CAP BLEEDER	放氣塞帽	1	MODEL D2K	
47-12	55156D66310H000	-CAP BLEEDER	放氣塞帽	1	MODEL D2.X2	
47-13	59302-20850-000	-PAD/SHIM SET	煞車蹄片組	1	MODEL D2K 含NO.14	W0.3
47-13	59301T33GY4-000	-PAD/SHIM SET	煞車蹄片組	1	MODEL D2.X2 含NO.14	W0.3
47-14	59371-20ED0-000	--SHIM PAD	蹄片填隙片	2	MODEL D2K	
47-14	59371-20E00-000	--SHIM PAD	蹄片填隙片	2	MODEL D2.X2	
47-15	07120-0830B-000	BOLT,CALIPER	螺栓	2		

FIG.48

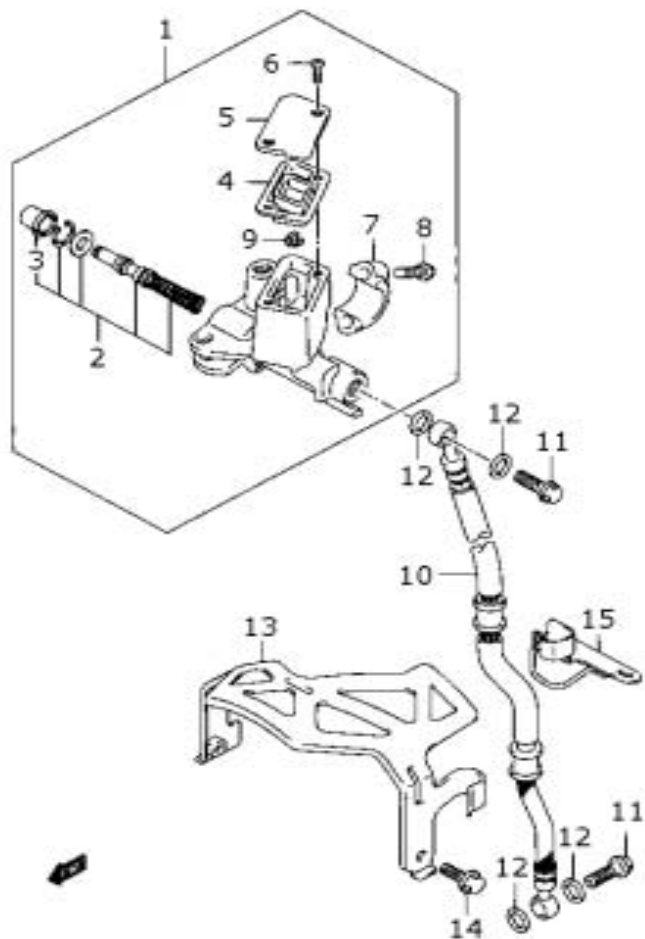

FIG.48 (E-15) FRONT MASTER CYLINDER 前煞車主缸

索引	零件號碼	零件名稱(英)	零件名稱(中)	數量	附註	標準
REF NO	PART NO	DESCRIPTION		QTY	REMARKS	作業時間
48-01	59600T33G40-000	CYLINDER ASSY,FRONT MASTER	前煞車主缸	1	MODEL D2.D2K 含NO.2-9	0.8
48-01	59600-33G10-000	CYLINDER ASSY,FRONT MASTER	前煞車主缸	1	MODEL X2 含NO.2-9	0.8
48-02	59600-03810-000	-PISTON/CUP SET	煞車主缸活塞組	1	含NO.3	1.0
48-03	59666-33G10-000	-BOOT COMP	防護套	1		
48-04	59667-33G10-000	-DIAPHRAGM	煞車主缸隔膜	1		
48-05	59669-33G10-000	-CAP	煞車主缸蓋	1		
48-06	69689-33G10-000	-SCREW	螺絲	2		
48-07	59671-33G10-000	-HOLDER	前煞車主缸座	1		
48-08	59675-33G10-000	-BOLT	螺栓	2		
48-09	59664-33G10-000	-PROTECTOR	保護座	1		
48-10	59480-33G01-000	HOSE COMP,FRONT BRAKE	煞車油壓軟管	1		0.8
48-11	09360-10062-000	BOLT,BRAKE FLUID	剎車油管螺栓	2		
48-12	09161-10009-000	WASHER BRAKE FLUID	墊圈	4		
48-13	59540-33G01-000	GUIDE COMP,FR BRAKE HOSE	煞車油導板	1		0.2
48-14	01550-0620B-000	BOLT,BRAKE HOSE GUIDE	螺栓	2		
48-15	59260-33G00-000	CLAMP COMP,FR BK HOSE	煞車油管夾	1		

FIG.49

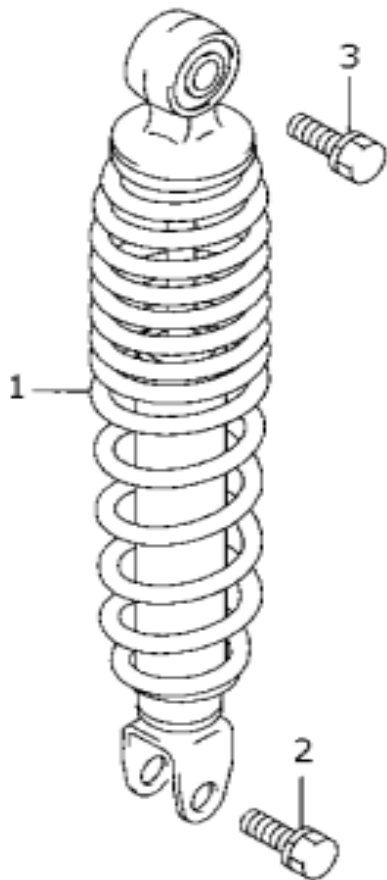

FIG.49 (E-16) REAR SHOCK ABSORBER 後緩衝器

索引	零件號碼	零件名稱(英)	零件名稱(中)	數量	附註	標準
REF NO	PART NO	DESCRIPTION		QTY	REMARKS	作業時間
49-01	62100D33G40HK02	ABSORBER ASSY,REAR SHOCK(BLACK)	後緩衝器-黑	1	MODEL D2.D2K	0.5
49-01	62100D33G40HR29	ABSORBER ASSY,REAR SHOCK(RED)	後緩衝器-紅	1	MODEL X2	0.5
49-02	01570-1040B-000	BOLT,RR SHOCK ABS LOWER	後緩衝器下螺栓	1		
49-03	01570-1040B-000	BOLT,RR SHOCK ABS UPPER	後緩衝器上螺栓	1		

FIG.50

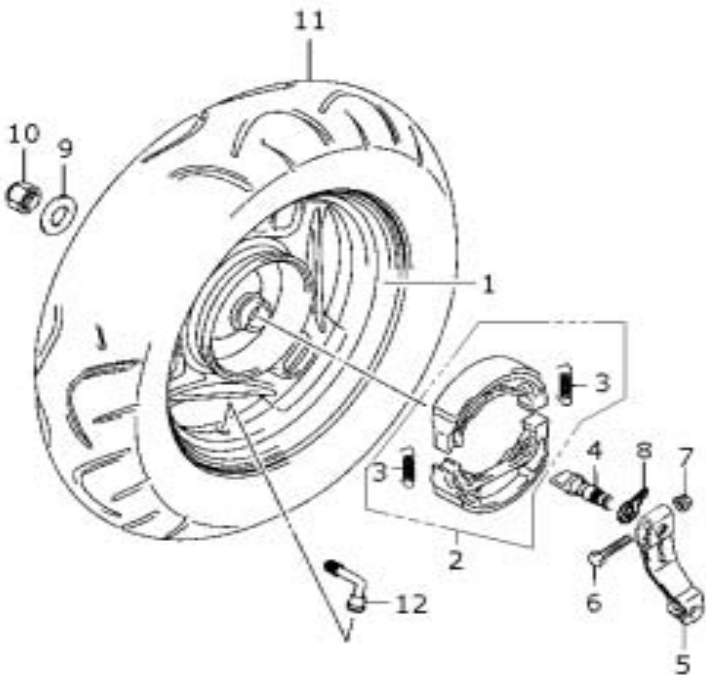

FIG.50 (E-17) REAR WHEEL 後輪圈

索引	零件號碼	零件名稱(英)	零件名稱(中)	數量	附註	標準
REF NO	PART NO	DESCRIPTION		QTY	REMARKS	作業時間
50-01	64140T33G40-K02	WHEEL COMP,REAR(10x2.15)	後輪圈	1		0.5
50-02	64409-33G00-000	SHOE ASSY	後煞車皮組	1	含NO.3	W0.3
50-03	55421-20E00-000	-SPRING,BRAKE SHOE	彈簧	2		
50-04	64441-33G40-000	CAM,REAR BRAKE	後煞車凸輪	1		0.4
50-05	64451-20E00-000	LEVER,REAR BRAKE CAM	後煞車凸輪桿	1		0.4
50-06	09100-06139-000	BOLT,RR BRAKE CAM LEVER	螺栓	2		
50-07	08316-1006B-000	NUT,REAR BRAKE CAM LEVER	螺帽	1		
50-08	64492-17B02-000	PLATE,BRAKE LINING INDICATOR	煞車皮指示片	1		
50-09	09160-16049-000	WASHER,REAR AXLE	墊圈	1		
50-10	09159T16020-000	NUT,REAR AXLE	螺帽	1		
50-11	65110T33G70-000	TIRE COMP 100/90-10	後輪胎 100/90-10	1	MAXXIS 100/90-10 M-6029 56J	W0.5
50-12	43130-09H00-000	VALVE ASSY,WHEEL RIM	充氣嘴	1		W0.5

FIG.51

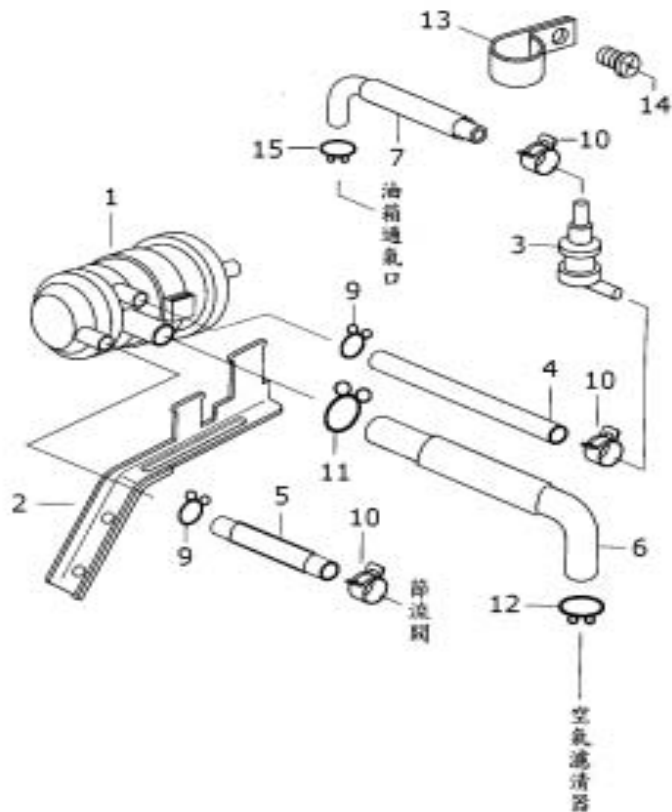

FIG.51 (E-18) E.E.C. SYSTEM 油氣回收系統

索引	零件號碼	零件名稱(英)	零件名稱(中)	數量	附註	標準
REF NO	PART NO	DESCRIPTION		QTY	REMARKS	作業時間
51-01	18560D33G40H000	CANISTER ASSY	活性炭罐	1		0.5
51-02	18571D33G40H000	BRACKET,CANISTER	活性炭罐支架	1		0.5
51-03	44240D17C00H000	VALVE,FUEL TANK BRTHR	油氣活門	1		0.5
51-04	09359T40904-870	HOSE,CSTR & BRTHR VALVE	軟管,炭罐與活門間	1		0.4
51-05	18712T33G80-000	HOSE COMP,CSTR & THROTTLE BODY	軟管,空氣控制閥與節流閥間	1		0.4
51-06	44430D33G40H000	HOSE,CANISTER & TUBE	軟管,炭罐與濾器間	1		0.4
51-07	44220T33G80-000	HOSE,TANK & VALVE	軟管,油箱與活門間	1		0.4
51-09	44485D09H00H000	CLIP	管夾	2		0.3
51-10	44481-34F00-000	CLIP	鐵板夾	3		0.3
51-11	44482D09H00H000	CLIP	管夾	1		0.3
51-12	09401T15301-000	CLIP	管夾	1		0.3
51-13	44890T26G00-000	CLAMP	固定夾	1		0.4
51-14	02142-0612B-000	SCREW,BRTHR VALVE	螺絲	1		
51-15	09401-10403-000	CLAMP	固定夾	1		

## **PARTS NUMBER INDEX**

PART NO	FIG NO.REF NO	PART NO	FIG NO.REF NO	PART NO	FIG NO.REF NO
		01550-0620B-000	48-14	03541-0516B-000	12-18
		01550-0630B-000	23-06	03541-0516B-000	24-10
00000		01550-0812B-000	05-10	03541-0516B-000	26A-13
		01550-0812B-000	05-17	03541-0516B-000	34-09
		01550-0812B-000	06-12	03541-0516B-000	35-13
01421-0630B-000	04-07	01550-0812B-000	14-11	03541-0516B-000	35-14
01421-0695B-000	04-04	01550-0830A-000	32-09	03541-0516B-000	35A-13
01421-08209-000	13-07	01550-1040A-000	13-06	03541-0516B-000	35A-14
01421-08209-000	13A-07	01550-1040A-000	13A-06	03541-0516B-000	36-07
01547-0610B-000	03-07	01570-1040B-000	49-02	03541-0516B-000	37-04
01547-0610B-000	44-07	01570-1040B-000	49-03	03541-0516B-000	42-04
01547-0612B-000	06-04	02112-0510B-000	39-08	03541-0530B-000	35-16
01547-0616B-000	03-13	02112-0516B-000	24-14	03541-0530B-000	35A-16
01547-0616B-000	14-16	02112-0520A-000	41-03	03541-0540B-000	35-15
01547-0620B-000	09-08	02112-05308-000	41-13	03541-0540B-000	35A-15
01547-0625B-000	06-05	02112-0620A-000	41-18	03541-0620B-000	16-19
01547-0625B-000	06-10	02112-1625B-000	16-17	03541-0620B-000	44-04
01547-0625B-000	06-27	02112-1625B-000	16-18	03541-0625B-000	06-19
01547-0625B-000	14-21	02112-34163-000	11-08	04111-3020A-000	30-04
01547-0625B-000	20-11	02112-3510B-000	28-10	04211-11129-000	03-08
01547-0630B-000	06-06	02112-74103-000	24-08	04211-11129-000	04-05
01547-0630B-000	06-31	02112-7616B-000	33-10	06111-06004-000	31A-04
01547-0635B-000	06-11	02122-0612B-000	03-16	07120-0830B-000	47-15
01547-0655A-000	05-07	02122-0612B-000	32-08	07130-0525B-000	21-05
01547-0660B-000	06-28	02122-0616A-000	18-16	07130-0616B-000	10-08
01547-0660B-000	06-32	02122-0625B-000	14-06	07130-0625B-000	03-14
01547-0675B-000	05-08	02142-0512B-000	40-03	07130-0625B-000	11-17
01547-0695B-000	06-14	02142-0612B-000	24-15	07130-0635B-000	11-18
01550-0510B-000	02-07	02142-0612B-000	35-11	07130-08203-000	45-09
01550-06085-000	23-16	02142-0612B-000	35A-11	08110-62020-000	18-05
01550-0610B-000	37-02	02142-0612B-000	51-14	08110-62030-000	18-12
01550-0612A-000	16-16	02142-06209-000	13-10	08110-62040-000	18-06
01550-0612A-000	23-04	02142-06209-000	13A-10	08113-60010-000	18-07
01550-0612B-000	05-19	03141-05165-000	12-15	08113-62010-000	18-08
01550-0612B-000	29-10	03511-0416A-000	27-06	08113-69050-000	08-03
01550-0612B-000	32-02	03511-0516B-000	40-04	08123-62007-000	46-02
01550-0612B-000	32-10	03541-0412B-000	35A-23	08130-62047-000	18-13
01550-0612B-000	42-02	03541-0416B-000	26-04	08310-0012B-000	05-15
01550-0620B-000	28-11	03541-0416B-000	40-05	08313-2010A-000	16-20
01550-0620B-000	28-14	03541-0512B-000	27-08	08316-1006A-000	23-19

PART NO	FIG NO.REF NO	PART NO	FIG NO.REF NO	ART NO	FIG NO.REF NO
08316-1006B-000	03-06	09128-06013-000	23-02	09168T06018-000	06-15
08316-1006B-000	04-08	09132-06027-000	36-04	09168T10017-000	16-21
08316-1006B-000	28-12	09136-05040-000	41-04	09180-06307-000	06-25
08316-1006B-000	28-16	09136-05051-000	25-04	09180-08151-000	13-04
08316-1006B-000	28-26	09136T06001-000	35-05	09181-12167-000	18-03
08316-1006B-000	50-07	09136T06001-000	35A-05	09181-35025-000	07-07
08316-1008B-000	03-04	09137-05004-000	20-10	09181-35026-000	07-07
08316-1012A-000	17-21	09140-03001-000	24-07	09181-35101-000	07-07
08319-21058-000	41-16	09140-12039-000	19-08	09181-35103-000	07-07
08319-21065-000	41-07	09140T28005-000	17-20	09181-35104-000	07-07
08319-2108A-000	46-11	09148-05038-000	27-07	09181-35105-000	07-07
08319-3106B-000	42-07	09148-05038-000	34-03	09181-35106-000	07-07
08319-3108A-000	30-14	09148-05038-000	35-07	09181-35107-000	07-07
08319-3110A-000	46-07	09148-05038-000	35A-07	09181-35108-000	07-07
08319-3112B-000	29-06	09150-05101-000	39-13	09181-35109-000	07-07
08322-0110B-000	30-03	09159-10097-000	30-11	09181-35110-000	07-07
08322-0112B-000	05-16	09159-10115-000	39-03	09181-35113-000	07-07
08331-31149-000	19-05	09159T16020-000	50-10	09181-35116-000	07-07
08331-31229-000	18-14	09160-06151-000	42-06	09181-35118-000	07-07
08341-31039-000	21-06	09160-08039-000	03-05	09181-35120-000	07-07
08361-15085-000	13A-08	09160-10119-000	13-15	09181-35123-000	07-07
08361-35085-000	13-08	09160-10119-000	13A-15	09181-35125-000	07-07
09100-05019-000	21-04	09160-16049-000	50-09	09200-06057-000	31-05
09100-06139-000	50-06	09160D06130H000	06-24	09200-06057-000	31A-05
09100-12089-000	05-14	09160D14053H000	19-04	09206-08001-000	05-09
09103-06247-000	09-04	09161-10009-000	48-12	09206-08001-000	06-07
09103-08429-000	32-03	09161-11008-000	02-06	09206-08001-000	06-16
09103-10116-000	39-02	09164-12020-000	19-09	09206-08001-000	06-33
09103-12078-000	29-05	09166-26001-000	45-29	09206-13007-000	10-02
09106-05028-000	08-05	09168-06004-000	05-20	09209-10001-000	39-12
09106-07011-000	02-05	09168-06004-000	09-05	09247-10008-000	14-24
09106-08154-000	46-10	09168-06026-000	06-36	09250D30021H000	16-14
09108-08272-000	04-03	09168-06122-000	13-03	09261-05005-000	08-06
09111-06096-000	38-02	09168-06122-000	13A-03	09261-10004-000	10-05
09111-10014-000	30-09	09168-08008-000	05-11	09262-15037-000	08-02
09113-06001-000	38-04	09168-08008-000	05-18	09262-15043-000	17-14
09113-06008-000	36-02	09168-08008-000	06-13	09262-25157-000	07-09
09116-06171-000	12-19	09168-08008-000	14-12	09262-35082-000	07-08
09120-08016-000	39-04	09168-10002-000	05-13	09263-20098-000	17-15
09128-06004-000	39-16	09168-10002-000	14-23	09263-28044-0B0	07-06

PART NO	FIG NO.REF NO	PART NO	FIG NO.REF NO	PART NO	FIG NO.REF NO
09269-25015-000	45-27	09403-12406-000	39-15		
09269-31001-000	45-25	09403-15405-000	33-08		
09280-13004-000	14-13	09403-18409-000	39-09		10000
09280-16014-000	11-16	09404-06433-000	28-02		
09280-17003-000	06-35	09407-00401-000	28-06		
09280-28005-000	03-12	09407-14403-000	28-03	11110-33G01-000	03-01
09280-54001-000	14-14	09407-14407-000	23-20	11141D33G40H000	01-02
09280D24003H000	20-05	09407-15401-000	28-06	11141D33G40H000	03-03
09283-20060-000	18-04	09407-18402-000	28-03	11170-33G60-000	02-01
09283-22029-000	07-10	09407-20405-000	28-06	11173D33G40H000	02-02
09283-25100-000	07-11	09407-20406-000	28-06	11176-33G00-000	02-03
09283-27014-000	18-11	09407-30403-000	28-06	11177D33G40H000	02-04
09284-34005-000	17-16	09409-06314-000	34-10	11200-33GY4-000	04-09
09285-16002-000	46-05	09409-06314-000	35-08	11211-33G01-0F0	04-01
09289-05007-000	08-21	09409-06314-000	35A-08	11241D33G40H000	01-03
09319-10032-000	05-05	09409-07332-000	38-05	11241D33G40H000	04-02
09319-12060-000	29-03	09409-07333-000	16-15	11310T33GY0-000	05-01
09320-08066-000	13-11	09409-07333-000	36-06	11315-33G40-000	05-02
09320-08066-000	13A-11	09409-08308-000	15-14	11315-33G40-000	05-04
09320-12046-000	13-05	09409-08326-000	35-06	11316-33G00-000	05-12
09320D09016H000	06-26	09409-08326-000	35A-06	11320T33GY4-000	05-03
09321-10001-000	30-07	09440-03007-000	10-06	11325D33G00H000	05-06
09352-70103-800	33-07	09440-07062-000	39-11	11340T33G40-000	06-01
09359T40904-870	51-04	09440-18002-000	14-15	11346D33G00H000	06-02
09360-10062-000	48-11	09443-17006-000	30-06	11351D09H50HG01	06-29
09381-10004-000	03-02	09471-12028-000	24-16	11371D33G00H000	06-20
09381-14001-000	07-15	09471-12028-000	26A-10	11375D33G00H000	06-21
09381T24005-000	17-17	09471-12077-000	24-05	11376D33G00H000	06-22
09385-06012-000	31-06	09471D12078H000	24-09	11377D33G00H000	06-23
09385-06012-000	31A-06	09471D12115H000	26-03	11380D33G00H000	06-17
09401-10403-000	51-15	09471D12115H000	26A-09	11382D33G00H000	06-18
09401-11419-000	15-08	09471D12115H000	27-04	11389T33G40-000	06-37
09401-13414-000	15-09	09471D12127H000	27-03	11402T33GY0-000	01-01
09401-14301-000	12-22	09471D12202H000	25-03	11431D09H00H000	06-08
09401-15301-000	12-13	09481-20102-000	23-21	11482-33G40-000	01-04
09401-15404-000	15-10	09482-00406-000	03-09	11482-33G40-000	06-03
09401-18406-000	15-11	09482-00407-000	03-09	11483-33G40-000	01-05
09401T13301-000	12-12	09800D12G01H000	43-06	11483-33G40-000	06-30
09401T15301-000	51-12			11484-33G40-000	01-06
09402-52208-000	12-14			11484-33G40-000	06-09

PART NO	FIG NO.REF NO	PART NO	FIG NO.REF NO	ART NO	FIG NO.REF NO
11971D33G01H000	06-34	13295-33G00-000	11-02	15710-33GA0-000	11-09
12063-33G00-000	10-03	13374-60A00-000	11-10	15712-32G00-000	11-11
12111-28G40-0F0	07-12	13400-33G20-000	11-01	15713-32G00-000	11-13
12140D33G40H000	07-13	13420-33G00-000	11-03	15714-32G00-000	11-14
12151D20G40H000	07-14	13425-33G00-000	11-04	15715-32G00-000	11-15
12161D33G40H0C0	07-02	13429-33G00-000	11-05	15721-32G00-000	11-12
12200D33G42H000	07-01	13481-33GA0-000	11-19	15811D33G40H000	15-02
12210D33G40H000	07-03	13575-31G00-000	11-06	15812D33G40H000	15-03
12221-33G40-000	07-04	13580-32G00-000	11-07	15813D33G40H000	15-04
12260-33G41-000	07-05	13640-32G00-000	04-06	15814D33G40H000	15-05
12611-33G40-000	10-01	13650-41F10-000	12-16	15815D33G40H000	15-06
12620-33G00-000	10-10	13655-41F10-000	12-17	15831-32G00-000	15-07
12630-33G00-000	10-09	13700T33G41-K01	12-01	15891-33G10-000	15-12
12633D33G40H000	10-04	13719-84150-000	33-03	16041T33G40-000	14-22
12649-30D00-000	10-07	13741T33G40-000	12-02	16310-33G40-000	14-08
12710-33G00-000	08-01	13746-09G00-000	27-10	16331-33G40-000	14-02
12725-33G00-000	08-10	13746T33G40-000	12-03	16400-33G40-000	14-01
12741-33G40-000	08-04	13781T33G40-000	12-04	16421-20E00-000	14-03
12760-33G40-000	09-01	13782T33G40-000	12-05	16422-20E00-000	14-04
12771-33G40-000	09-02	13851T33G40-000	12-06	16422-33G00-000	14-07
12811-33G40-000	09-03	13858-14D20-000	12-21	16423-20E00-000	14-05
12830-46G20-000	09-06	13878D10G00H000	12-07	16510-05240-000	14-09
12837-33G40-000	01-07	13881T33G40-000	12-08	16512D33G00H000	14-10
12837-33G40-000	09-07	13891T33G40-000	12-09	16520-09410-000	14-17
12840-33G40-000	08-11	13892T33G40-000	12-10	16520T33G41-000	14-20
12842-33G40-000	08-12	13912D43E60H000	12-11	16523D09H01H000	14-18
12843-33G40-000	08-13	14181-06F00-000	01-08	16524-46F00-000	14-19
12861-33G00-000	08-14	14181-06F00-000	13-01	17110-33G10-000	16-01
12862-33G00-000	03-15	14181-06F00-000	13A-01	17116-33G20-000	16-02
12911-33G40-000	08-15	14300T33G81-000	13-00	17120D33G40H000	16-03
12912-33G40-000	08-16	14300T33G91-000	13A-00	17122D33G00H000	16-04
12921-33G40-000	08-17	14310T33G81-000	13-02	17123D33G40H000	16-05
12931-33G40-000	08-18	14310T33G91-000	13A-02	17124D33G00H000	16-07
12932-33G40-000	08-19	14781-09HY1-000	13A-09	17125-33G00-000	16-08
12933-09G10-000	08-20	14781-33G00-000	13-09	17130D33G00H000	16-09
12950-33G41-000	08-07	14786D09H00H000	13-12	17132D33G00H000	16-10
12954-33G00-000	08-08	14786D09H00H000	13A-12	17133D33G00H000	16-11
12955-33G00-000	08-09	14788D24G00H000	13-13	17134D20E00H000	16-06
13110T33G41-000	03-10	14788D24G00H000	13A-13	17134D20E00H000	16-12
13128-33G00-000	03-11	15410-32G01-000	15-01	17136D20E00H000	16-13

PART NO	FIG NO.REF NO	PART NO	FIG NO.REF NO	PART NO	FIG NO.REF NO
18213-16H00-000	13-14			34173T33G70-000	24-04
18213-16H00-000	13A-14			34188-33G00-000	24-11
18560D33G40H000	51-01	30000		34810T33G71-000	33-09
18571D33G40H000	51-02			34910T33G71-000	24-12
18591-41F00-000	03-17			34930-33G10-000	24-06
18595-33G00-000	03-18	31100D33G40H000	20-01	34938-33G00-000	24-13
18712T33G80-000	51-05	31150D33G00H000	20-02	35100T33G81-000	25-01
21109-33G10-000	17-23	31156D05530H000	20-06	35171-33G71-000	25-02
21111-33G40-000	17-01	31175D33G00H000	20-03	35382-33G00-000	25-05
21120-33G40-000	17-02	31264D05530H000	20-04	35601T33G80-000	26-01
21125-33G40-000	17-03	31281D33G00H000	20-07	35601T33G90-000	26A-01
21200D09H10H000	17-00	31361D055A0H000	20-08	35602T33G80-000	26-02
21210D09H10H000	17-04	31361D055B0H000	20-09	35602T33G90-000	26A-02
21220D09H10H000	17-18	31792D33G00H000	21-01	35610T33G90-000	26A-07
21240-33G40-000	17-05	31800D09H50H000	23-01	35618-24G00-000	26A-11
21243D09H10H000	17-06	31861D48B10H000	23-14	35630T33G90-000	26A-08
21245-33G40-000	17-07	32100D33G70H000	21-07	35638-24G00-000	26A-12
21248-33G40-000	17-08	32101D33G70H000	21-02	35710T33G80-000	27-01
21249-33G40-000	17-09	32102D33G70H000	21-03	35712T33G80-000	27-02
21431-33G40-000	17-10	32800-19B11-000	23-03	35714-33G40-000	27-09
21471-33G40-000	17-11	32830-33G00-000	23-18	35718-33G40-000	27-05
21481-33G40-000	17-12	32920-33G70-000	23-10	35927-33G40-000	42-05
21501D09H10H000	17-19	33420-06G00-000	23-05	35927-33GK0-000	42-05
21502-09H10-000	17-24	33510T20E00-000	23-07	36510-40D10-000	23-15
21650T33GY1-000	17-13	33510T33GY4-000	23-17	36610T33G80-000	28-01
24131T33G40-000	18-01	33541D47D00H000	23-08	36610T33G90-000	28-01
24141D33G10H000	18-09	33542D33G40H000	23-09	36610T33G00-000	28-01
24150-33G40-000	18-02	33610T06C10-000	22-01	36612T33G00-000	28-05
24371-33G40-000	18-10	33624D10D00H000	22-03	36612T43EA4-000	28-05
24751-07900-000	18-15	33652-36G00-000	23-11	36613T43EA4-000	28-07
26200-33G40-000	19-06	33810D33G00H000	23-13	37100-33G00-000	28-08
26210-33G40-000	19-01	33820D33G00H000	22-02	37142-18FY0-XXX	28-20
26212-46F01-000	19-02	33860D33G00H000	22-04	37146-18F00-000	28-18
26213-46F00-000	19-03	33960-06G10-000	23-12	37146-18F10-000	28-18
26231-33G40-000	19-07	34100T33G71-000	24-00	37155-32G00-000	28-09
26300-33G90-000	19-10	34100T33G80-000	24-00	37200T43EA0-000	41-29
26314D33G00H000	19-11	34111T33G70-000	24-03	37200T43EB0-000	41-29
27601-33G00-000	17-22	34120T33G71-000	24-01	37300T43EA0-000	41-28
		34120T33G80-000	24-01	37300T43EB0-000	41-28
		34150-33G40-000	24-02	37400T43EA0-000	41-26

PART NO	FIG NO.REF NO	PART NO	FIG NO.REF NO	ART NO	FIG NO.REF NO
37400T43EB0-000	41-26	43610T33G70-000	31A-09	46310T33G60-W08	32-04
37500T43EA0-000	41-27	43611T33G70-000	31A-01	46310T33G60-YMW	32-04
37700T43EA0-000	41-25	43612-33G00-000	31-03	46310T33G60-YNF	32-04
37700T43EB0-000	41-25	43613T33G70-000	31A-03	46310T33G60-YPK	32-04
37840D33G41H000	28-13	43631-34A01-000	31-04	46310T33G60-YRG	32-04
38500D33G41H000	28-15	43631T33G70-000	31A-07	46351T33G60-000	32-06
38610T33G80-000	26-05	43710-34A00-000	31-02	46352T33G60-000	32-07
38610T33G80-000	26A-14	43710T33G70-000	31A-10	46410-33G11-000	32-01
38740-26E00-000	28-17	43711T33G70-000	31A-02	47110T33G61-30H	34-17
38740-26E00-000	28-17	43731T33G70-000	31A-08	47110T33G61-YMW	34-17
38740-26E00-000	28-24	44100D33G40H000	33-01	47110T33G61-YNF	34-17
38741-33G00-000	28-19	44200T25E01-000	33-02	47110T33G61-YRG	34-17
38750T33GK0-000	28-25	44218D41D00H000	33-14	47110T33G70-G22	34-18
38852-33G40-000	43-02	44220T33G80-000	51-07	47110T33G70-N28	34-18
38852T33G00-000	43-02	44240D17C00H000	51-03	47110T33G70-Q05	34-18
39238-76F00-P4Z	37-06	44261-33G00-000	33-06	47110T33G70-W08	34-18
39410-49F00-P4Z	28-21	44281-29C00-000	33-04	47110T33G00-K13	34-17
		44281-43E00-000	33-05	47110T33G00-YPK	34-17
		44322-32G00-000	33-11	47110T33G00-YRG	34-17
		44380D33G40H000	03-19	47115-33G01-000	34-05
		44430D33G40H000	51-06	47121-33G00-K01	34-06
		44462-32F00-000	15-13	47121-33G00-P4Z	34-06
	40000	44481-34F00-000	51-10	47221-33G00-K01	34-07
		44482D09H00H000	51-11	47221-33G00-P4Z	34-07
		44485D09H00H000	51-09	47371-33G00-K01	34-11
41018D33G20H000	29-08	44661T36C00-000	33-15	47371-33G00-P4Z	34-11
41100T33G80-000	29-01	44662D41D00H000	33-13	47372-33G00-K01	34-08
41150T33G70-000	29-09	44890T26G00-000	51-13	47372-33G00-P4Z	34-08
41170-33G00-000	29-04	45100T33G60-K01	44-01	48110T33G61-30H	35-20
41185-33G20-000	29-07	45100T33G70-K01	44-01	48110T33G61-YMW	35-20
42100-33G12-000	30-01	45211-33G00-000	44-05	48110T33G61-YNF	35-20
42211-16F11-000	30-02	45271-32G20-000	44-03	48110T33G61-YRG	35-20
42251-32G00-000	30-05	45280-33G40-000	44-02	48110T33G70-G22	35A-20
42310-33G20-000	30-08	45700-33G10-000	44-06	48110T33G70-N28	35A-20
42330-33G00-000	30-13	46310T33G60-30H	32-04	48110T33G70-Q05	35A-20
42341-33G00-000	30-10	46310T33G60-G22	32-04	48110T33G70-W08	35A-20
42421-33G10-000	30-12	46310T33G60-K02	32-04	48110T33G00-K13	35-20
43130-09H00-000	46-13	46310T33G60-K13	32-04	48110T33G00-YPK	35-20
43130-09H00-000	50-12	46310T33G60-N28	32-04	48110T33G00-YRG	35-20
43610-34A00-000	31-01	46310T33G60-Q05	32-04	48112T33G80-000	35A-04

PART NO	FIG NO.REF NO	PART NO	FIG NO.REF NO	PART NO	FIG NO.REF NO
48113T33G70-000	35A-24	51631-29C00-000	45-28	57336-09D00-000	41-14
48114T33G70-000	35A-25	53181-33G00-000	38-01	57421T33G40-000	41-24
48115T33G70-000	35A-26	53182-33G00-000	38-03	57431-03A10-000	41-06
48121-33G00-K01	36-01	54140T41D30-K02	46-01	57435-12900-000	41-15
48121-33G00-P4Z	36-01	54600T03A01-000	46-08	57460-17C11-000	41-08
48125-33G00-K01	36-03	54711-11F00-000	46-04	57465-17C00-000	41-09
48125-33G00-P4Z	36-03	54730-41D00-000	46-03	57470-32G20-000	41-17
48138-33G00-K01	36-05	54741-43EA0-000	46-06	57500T33G41-000	41-11
48138-33G00-P4Z	36-05	55110T33G70H000	46-12	57500T33G71-000	41-11
		55156-20ED0-000	47-12	57511T33G40-000	41-19
		55156D66310H000	47-12	57511T33G70-000	41-19
		55421-20E00-000	50-03	57621T33G40-000	41-12
	50000	56110-33G00-000	39-01	58300D33G40H000	39-07
		56311D33G30H30H	40-01	58510D33G40H000	39-10
		56311D33G30HCG22	40-01	58575-37B00-000	39-14
51100D33G40HK10	45-00	56311D33G30HK13	40-01	58577-33G00-000	39-17
51103T33G40-K10	45-01	56311D33G30HN28	40-01	59116-20ED0-000	47-08
51104T33G40-K10	45-02	56311D33G30HQ05	40-01	59116D20E00H000	47-08
51110T33G40-000	45-11	56311D33G30HWW8	40-01	59121-20ED0-000	47-11
51117D16F00H000	45-18	56311D33G30HYMW	40-01	59121D33G40H000	47-11
51130T33G40-K10	45-03	56311D33G30HYNF	40-01	59141-20ED0-000	47-05
51140T33G40-K10	45-04	56311D33G30HYPK	40-01	59142-20ED0-000	47-06
51146T33G40-000	45-12	56311D33G30HYRG	40-01	59221-33G10-K02	46-09
51148D04700H000	45-10	56321-33G43-K01	40-02	59260-33G00-000	48-15
51153D16F00H000	45-05	56321-33G43-P4Z	40-02	59300-20840-000	47-02
51156D39260H000	45-06	56500T33G61-000	39-18	59300-20ED0-000	47-01
51161T34F10-000	45-31	56500T33G70-G22	39-20	59300D33G40HK02	47-01
51171T33G40-000	45-15	56500T33G70-N28	39-20	59300D35830H000	47-03
51173-11E01-000	45-19	56500T33G70-Q05	39-20	59301-20830-000	47-03
51177D36A00H000	45-14	56500T33G70-W08	39-20	59301D20880H000	47-02
51189D29400H000	45-16	56600T33G61-000	39-19	59301T33GY4-000	47-13
51196T33G40-000	45-13	56600T33G70-G22	39-21	59302-20850-000	47-13
51328D27C20H000	45-22	56600T33G70-N28	39-21	59312-20ED0-000	47-09
51351D16F00H000	45-17	56600T33G70-Q05	39-21	59312D33G40H000	47-09
51410D33G40H000	45-20	56600T33G70-W08	39-21	59313-20ED0-000	47-10
51600-16BY0-000	45-30	57100-32G00-000	41-02	59313D33G40H000	47-10
51611-16A00-000	45-24	57110-32G01-K01	41-01	59315-20ED0-000	47-04
51612-16B00-000	45-23	57211-32G01-K01	41-10	59315D20E00H000	47-04
51621-16A01-000	45-26	57300T33G40-000	41-05	59350-20ED0-000	47-07
51622D16B10H000	45-21	57315-33G00-000	41-20	59350D20E00H000	47-07

PART NO	FIG NO.REF NO	PART NO	FIG NO.REF NO	ART NO	FIG NO.REF NO
59371-20E00-000	47-14	68131-33GK0-000	34-14		
59371-20ED0-000	47-14	68131T33G70-K02	34-12		
59480-33G01-000	48-10	68131T33G70-Q05	34-12		90000
59540-33G01-000	48-13	68132T33G70-K02	34-13		
59600-03810-000	48-02	68132T33G70-Q05	34-13		
59600-33G10-000	48-01	68141-33GG0-000	34-15	92111-33G10-K01	35A-09
59600T33G40-000	48-01	68141-33GK0-000	34-15	92111-33G10-P4Z	35-09
59664-33G10-000	48-09	68141T33G70-K02	34-02	92161-33G00-K01	35A-12
59666-33G10-000	48-03	68141T33G70-Q05	34-02	92161-33G00-P4Z	35-12
59667-33G10-000	48-04	68155T33G70-K02	35A-22	92181-32G00-K03	37-03
59669-33G10-000	48-05	68155T33G70-Q05	35A-22	92191-33G00-K01	35A-10
59671-33G10-000	48-07	68156T33G70-K02	35A-21	92191-33G00-P4Z	35-10
59675-33G10-000	48-08	68156T33G70-Q05	35A-21	92211-33G00-000	37-01
		68167T33G70-K02	35A-17	92213-33G00-000	37-08
		68167T33G70-Q05	35A-17	92213-33G10-000	37-08
		68168T33G70-K02	35A-18	95710D33G40H000	37-07
		68168T33G70-Q05	35A-18	95720D33G40H000	37-05
	60000	68181-09D10-000	43-09	96471-33G00-000	34-04
		68191-33G00-000	43-08	99100-33GK0-000	43-05
		68332D33G40H000	43-03	99100D33G43H000	43-05
62100D33G40HK02	49-01	68353-33G41-000	35-21	99100D33G44H000	43-05
62100D33G40HR29	49-01	68353T33G80-000	35A-19		
63111-33G40-K01	42-01	68355T98E00-000	43-07		
63111-33G40-P4Z	42-01	68363-33G00-000	29-11		
63112-33G00-000	42-03	68374-33GM0-000	43-03		
64140T33G40-K02	50-01	68641-33GA0-019	35A-02		
64409-33G00-000	50-02	68641-33GA0-17U	35-03		
64441-33G40-000	50-04	68641-33GA0-YD8	35-03		
64451-20E00-000	50-05	68641-33GH0-000	35-19		
64492-17B02-000	50-08	68641-33GK0-000	35-19		
65110T33G70-000	50-11	68641D09H50H000	35-22		
68100T33G41-000	43-01	68641D09H50H000	35A-27		
68100T33G60-000	43-01	68915D33G40H000	43-04		
68100T33GM0-000	43-01	68921-12G00-000	43-04		
68112T22E00-K02	45-32	68921D33G40H000	43-02		
68131-33G70-CCA	34-16	69141D44B02H000	47-05		
68131-33G70-CCA	35-02	69142D45000H000	47-06		
68131-33G70-GVG	34-16	69689-33G10-000	48-06		
68131-33G70-GVG	35-02				
68131-33GG0-000	34-14				

**1** INFORMATION ILLUSTRATION INDEX 指 引

**2** ENGINE TRANSMISSION 引 擎 傳 動

**3** ELECTRICAL 電 器

**4** BODY 車 體

**5** PARTS NUMBER INDEX 件 號 索 引



投資合作：日本鈴木株式會社  
製 造：台鈴工業股份有限公司  
地 址：桃園縣平鎮市延平路三段411巷75號



9900BT33G80-X11