

E1 曲軸箱  
CRANK CASE

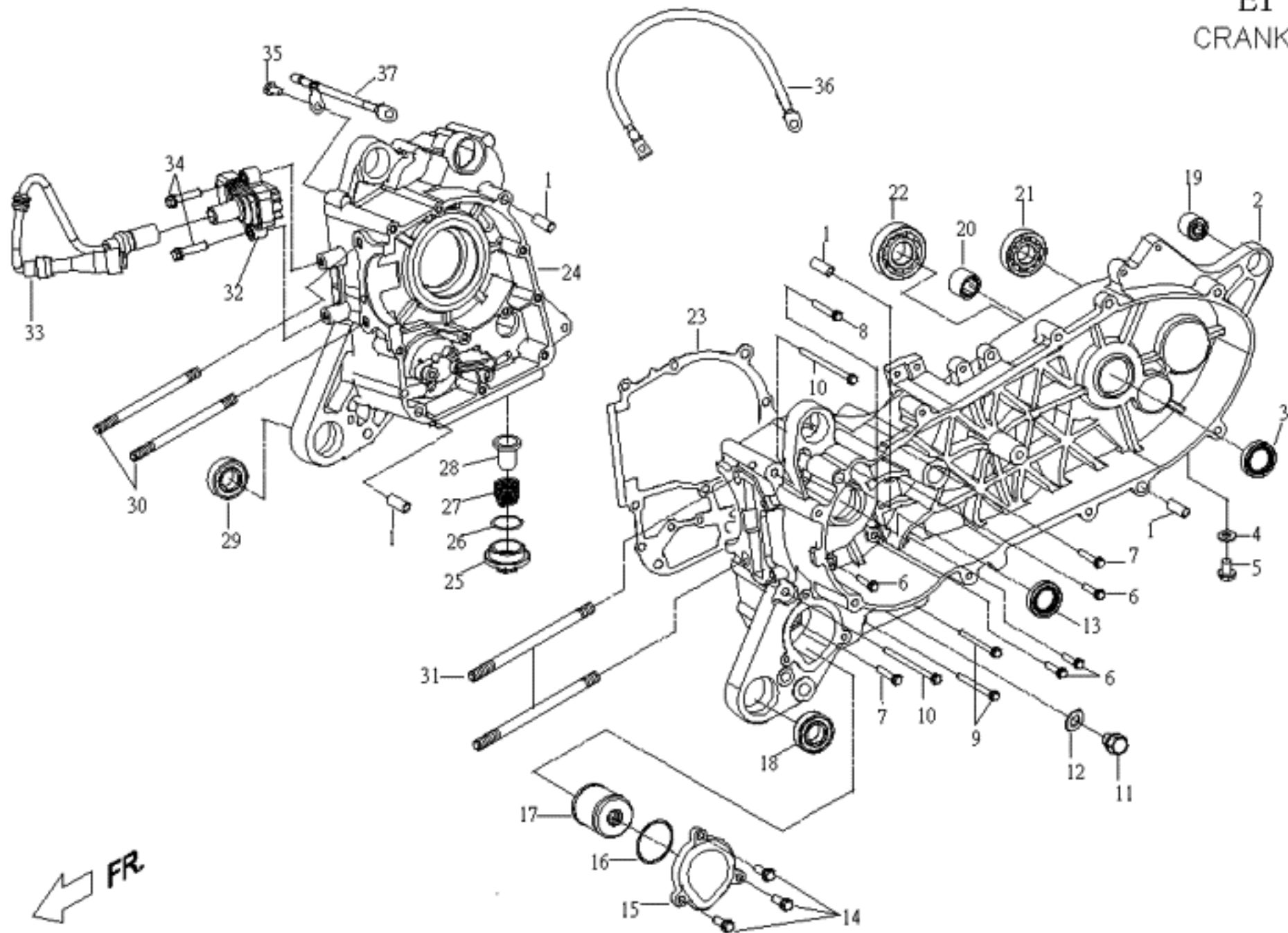

## A1-NFI-E01 曲軸箱(CRANKCASE)

NO. 項目	Part No. 零件號碼	Q'TY 數量	PART NAME 零件中文名稱	PART NAME 零件英文名稱	SPECIFICATION 規格
1	93540801400	4	定位銷	LOCK PIN	
2	A10620100000	1	左曲軸箱	CRANKCASE LEFT	
3	95572232601	1	TC油封	OIL SEAL, TC TYPE	
4	92140800001	1	平墊圈(8*1.6T)	WASHER (8*1.6T)	齒輪油螺栓
5	90190801202	1	六角凸緣螺栓鍍墨綠	HEXAGON FLANGE BOLT (M8*12L)	齒輪油
6	90190605501	4	六角凸緣螺栓	HEXAGON FLANGE BOLT	
7	90190606001	2	六角凸緣螺栓(M6X60L) 鍍墨綠	HEXAGON FLANGE BOLT(M6*60L)	
8	90190606500	1	六角凸緣螺栓	HEXAGON FLANGE BOLT	
9	90190608002	2	六角凸緣螺栓	HEXAGON FLANGE BLOT	
10	90190610001	2	六角凸緣螺栓-鍍G	HEXAGON FLANGE BOLT (M6*100L)	
11	90181201501	1	六角凸緣螺栓-鍍G	HEXIGON HEAD BOLT FLANGE	機油
12	92141200006	1	平墊圈	WASHER	機油螺栓
13	95572032603	1	TC形油封(SD19.8)-左螺紋	OIL SEAL TC TYPE(SD20)	
14	90190602003	3	六角凸緣螺栓M6x20mm-鍍G	HEXAGON FLANGE BOLT	
15	A10820300000	1	機油濾清蓋	OIL FILTER COMP	
16	95515200000	1	O型環	O-RING	
17	A10820400000	1	機油濾芯	ELEMENT	A1-125機種
18	96530600300	1	雙封深槽滾珠軸承	BALL BEARING, DOUBLE SEALED	
19	P1062020000	1	防震襯套	BUSH, QUAKEPROOF	
20	96550152300	1	滾針軸承	NEEDLE BEARING	
21	96510620301	1	滾珠軸承	BALL BEARING	
22	96510620407	1	深槽滾珠軸承	DEEP GROOVE BALL BEARING	
23	A10610400000	1	曲軸箱墊片	Crankcase Gasket	
24	A10610100000	1	右曲軸箱	CRANKCASE,RIGHT	
25	C1062240000	1	濾油網蓋	CAP, OIL FILTER	
26	95513100000	1	O形環	O RING	
27	C1062190000	1	壓縮彈簧	COMPRESSION SPRING	
28	G1062180000	1	濾油網	SCREEN ,OIL FILTER	
29	96530600300	1	雙封深槽滾珠軸承	BALL BEARING, DOUBLE SEALED	
30	90170813900	2	雙頭螺栓	Stud Bolt	
31	90170814600	2	雙頭螺栓	Stud Bolt	
32	AF5846100000	1	點火線圈本體組合	COIL BODY COMP.	
33	AF5846200000	1	點火線圈帽蓋組合	COIL CAP COMP.	
34	90190602701	1	六角凸緣螺栓鍍墨綠	HEXAGON FLANGE BOLT (M6*27L)	
35	90190601002	1	六角凸緣螺栓(M6*10L)	HEXAGEON FLANGE BOLT(M6*10L)	
36	A12410310000	1	起動馬達接地線	STARTED MOTOR LINE	
37	A12410100000	1	引擎接地線	E/G GROUND WIRE	

E2 左邊蓋  
LH SIDE COVER

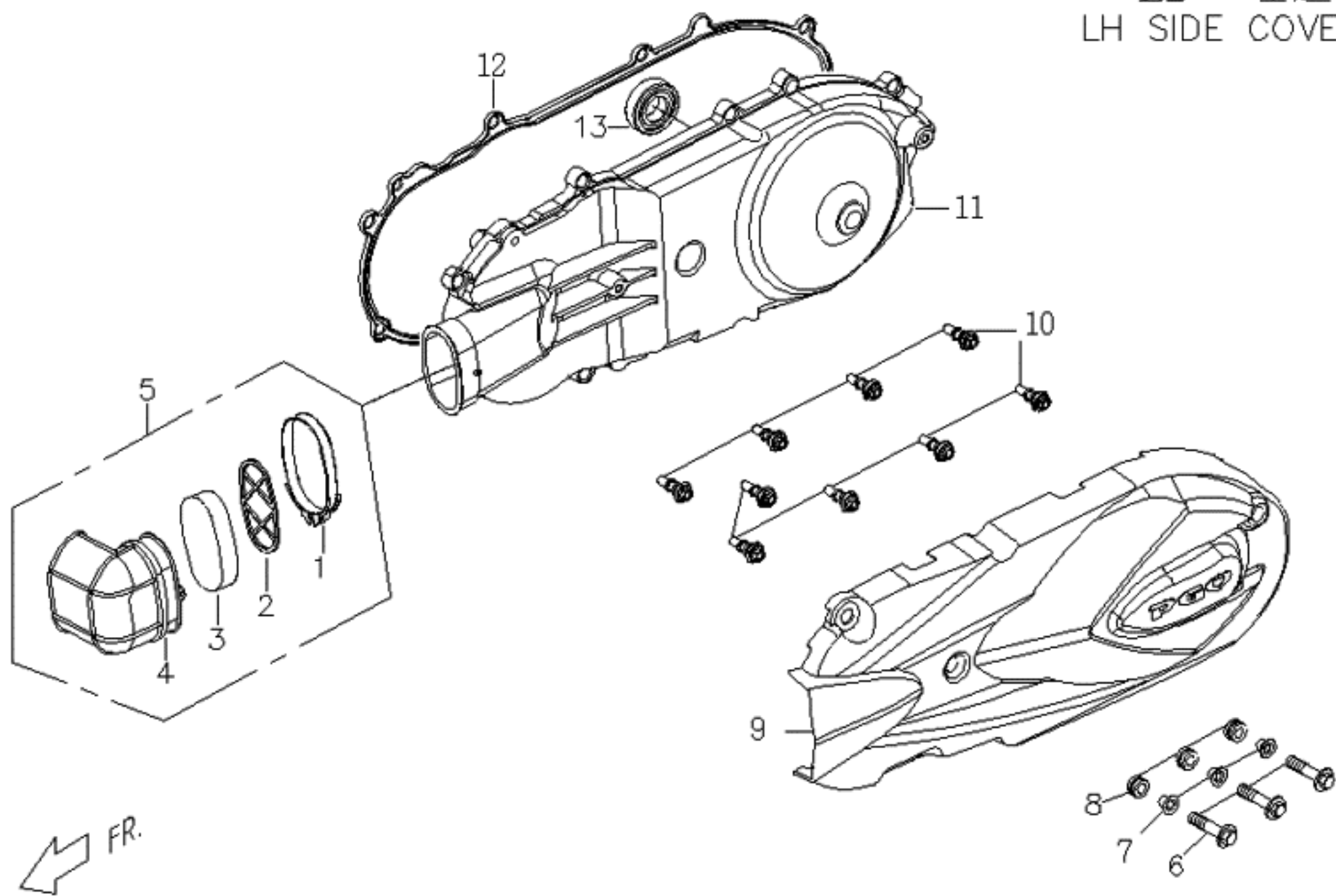

## A1-NFI-E02 左邊蓋(LH SIDE COVER)

NO. 項目	Part No. 零件號碼	Q'TY 數量	PART NAME 零件中文名稱	PART NAME 零件英文名稱	SPECIFICATION 規格
1	C1706280000	1	管夾	CLAMP	
2	C1063110000	1	固定板	FIXING PLATE	
3	C1063092000	1	過濾棉	SPONGE,BREATHER PIPE	
4	BF0630300000	1	通風管	BREATHER PIPE	
5	BF0631000000	1	通風管組合	BREATHER PIPE COMP	
6	90190602003	3	六角凸緣螺栓M6x20mm-鍍G	HEXAGON FLANGE BOLT	
7	A17060200000	3	內襯管	HOSE CLAMP	
8	92270800400	3	索環(8D*15D*2.5F)	BUSH	
9	A10631700000	1	左邊蓋飾蓋組合	SOUNDPROFF COVER	
10	A17060000000	9	特殊螺栓組合	SPECIAL SCREW	
11	A10630100000	1	左邊蓋	LH., SIDE COVER	
12	A10630200000	1	左邊蓋襯墊	GASKET LEFT COVER	
13	96530600400	1	雙封深槽滾珠軸承	DEEP GROOVE BALL BEAG. TWO SEAL	

# E3 汽缸頭、汽缸蓋

CYLINDER HEAD, CYLINDER HEAD COVER

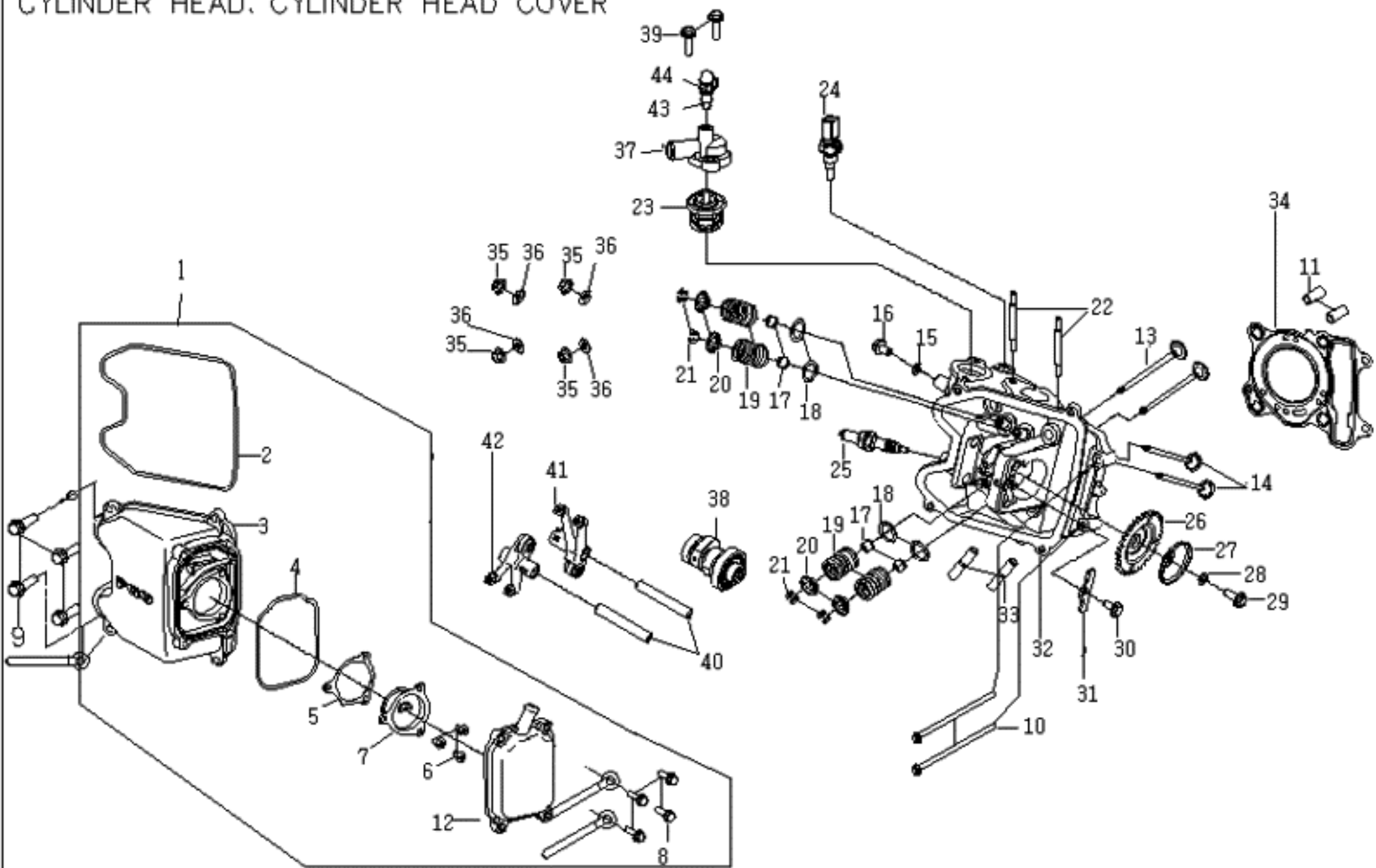

## A1-NFI-E03 汽缸頭(CYLINDER HEAD)

NO. 項目	Part No. 零件號碼	Q'TY 數量	PART NAME 零件中文名稱	PART NAME 零件英文名稱	SPECIFICATION 規格
1	A10711000000	1	汽缸頭蓋組合	CYLINDER HEAD COVER ASY.	
2	A10711200000	1	汽缸頭蓋襯墊	PACKING,CYL HEAD COVER	
3	A10711100000	1	汽缸頭蓋	Head Cover	
4	A10715600000	1	油氣分離蓋襯墊	Packing, Cyl. PCV Cover	
5	A10715700000	1	油氣通氣板墊片	oil purge plate Plain Washer	
6	90050501001	3	十字槽圓頭機器螺釘(M5*10L)	CR ROUND HD MACHINE SCREW	
7	F30715420000	1	油氣通氣板	oil purge plate	
8	90190502000	4	六角凸緣螺栓	HEXAGON FLANGE BOLT	
9	90210602000	4	六角承窩螺栓	HEXAGON SCOKET SCREW	
10	90190610001	2	六角凸緣螺栓-鍍G	HEXAGON FLANGE BOLT (M6*100L)	汽缸頭
11	93541001401	2	定位銷(10*14)	LOCK PIN(10*14)	
12	A10715300000	1	油氣分離蓋	CYL., Head Cover	
13	A10713000000	2	進氣閥	Valve Inlet	
14	A10712000000	2	排氣閥	Valve Exhaust	
15	92140600011	1	平墊圈	WASHER	
16	90190601207	1	六角凸緣螺栓鍍G	HEXAGON FLANGE BOLT(M6*1.0P*12L)	
17	A10714500000	4	閥門油封	Seal Valve Stem	
18	A10714700000	4	閥門墊圈	WASHER, Valve	
19	A10714100000	4	閥門外彈簧	VALVE SPRING	
20	A10714400000	4	閥門彈簧承盤	RETAINER VALVE SPRING	
21	A10714300000	4	閥門栓	COTTER VALVE	
22	90170606300	2	雙頭螺栓	STUD BOLT	
23	A10230100000	1	節溫控制器	Thermostat	

# E3 汽缸頭、汽缸蓋

CYLINDER HEAD, CYLINDER HEAD COVER

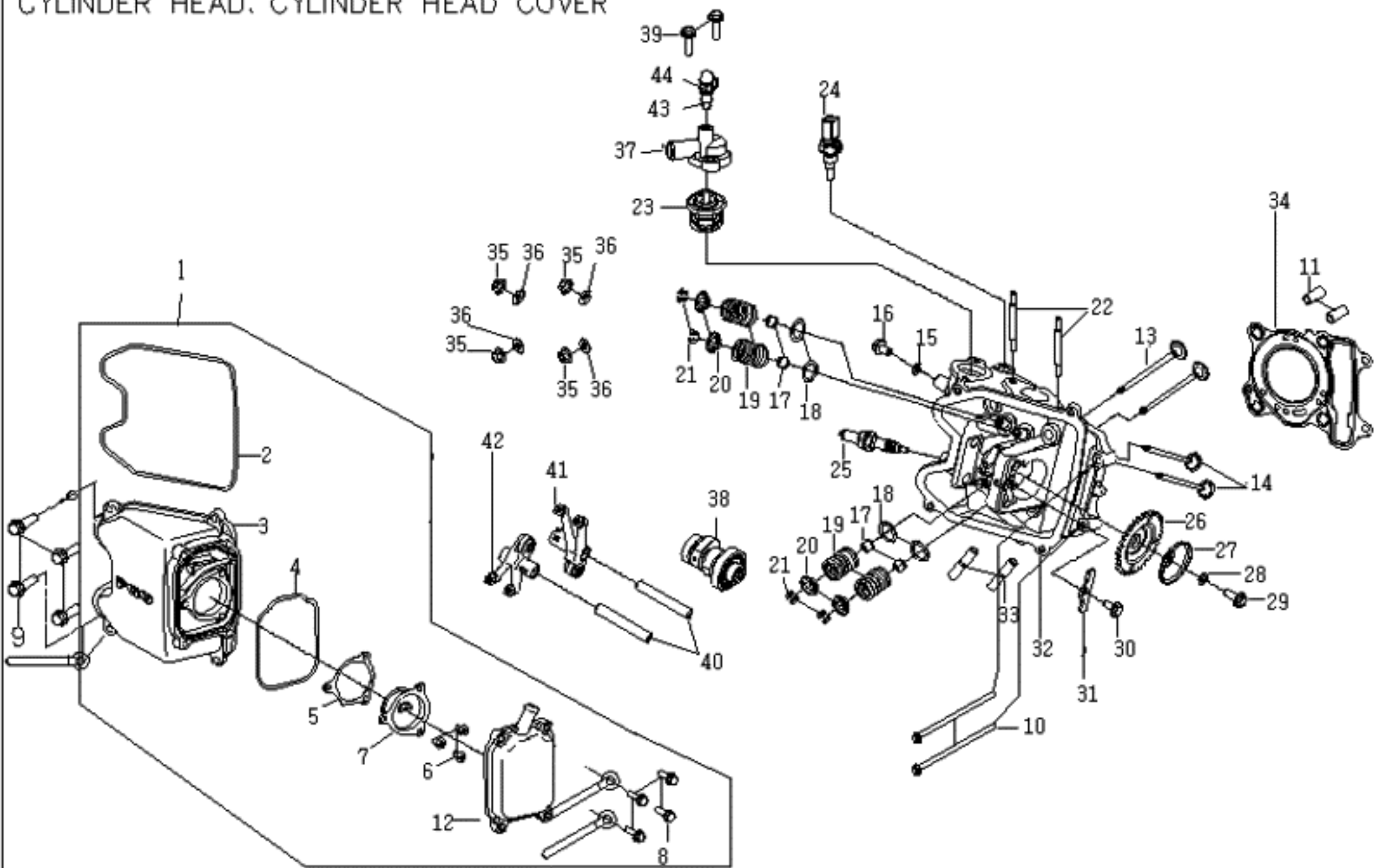

## A1-NFI-E03 汽缸頭(CYLINDER HEAD)

NO. 項目	Part No. 零件號碼	Q'TY 數量	PART NAME 零件中文名稱	PART NAME 零件英文名稱	SPECIFICATION 規格
24	A10230500000	1	引擎溫度感知器(水溫)	SENSOR ASSY TEMP	
25	F32220000001	1	火星塞(CR7E)	Spark Plug	
26	F30730110000	1	凸輪軸鏈輪	CAMSHAET SPROCKET	
27	F3071550000	1	旋轉盤	ROTATING DISC	
28	92140800012	1	平墊圈(8.4D*24D*1.8T)-G	PLANE WASHER	
29	90190801800	1	六角凸緣螺栓(M8*18L)	HEXAGON FLANGE BOLT	
30	90190601207	1	六角凸緣螺栓鍍G	HEXAGON FLANGE BOLT(M6*1.0P*12L)	
31	A10730600000	1	凸輪軸固定板	Retainer, Cam Shaft	
32	A10710100000	1	汽缸頭	CYLINDER HEAD	
33	90170802900	2	雙頭螺栓	STUD BOLT	
34	A10710700000	1	汽缸頭墊片	Gasket, Cyl. Head	
35	92040800000	4	六角凸緣螺帽(M8)鍍鋅(鍍)白色	HEXAGON FLANGE NUT	凸輪軸固定座
36	92140600019	4	平墊圈	PLAIN WASHER	
37	A10230200000	1	節溫器蓋	COVER,THERMOSTAT	
38	A10730000000	1	凸輪軸總成	CAM SHAFT ASSY	
39	90190602003	2	六角凸緣螺栓M6x20mm-鍍G	HEXAGON FLANGE BOLT	
40	A10720500000	2	搖臂軸	SHAFT.ROCKER ARM	
41	A10720300000	1	進氣閥門搖臂組合	In. Valve Rocker Arm Comp.	
42	A10720400000	1	排氣閥門搖臂組合	Ex. Valve Rocker Arm Comp.	
43	92140600011	1	平墊圈	WASHER	
44	90190601207	1	六角凸緣螺栓鍍G	HEXAGON FLANGE BOLT(M6*1.0P*12L)	
45	A12613000000	1	化油器絕緣板組合	INSULATOR COMP., CARB	
46	A12613200000	1	絕緣板墊片	Insulator Carb. Gasket	

E4 汽缸, 活塞, 曲柄軸總成  
CYLINDER, PISTON, CRANKSHAFT

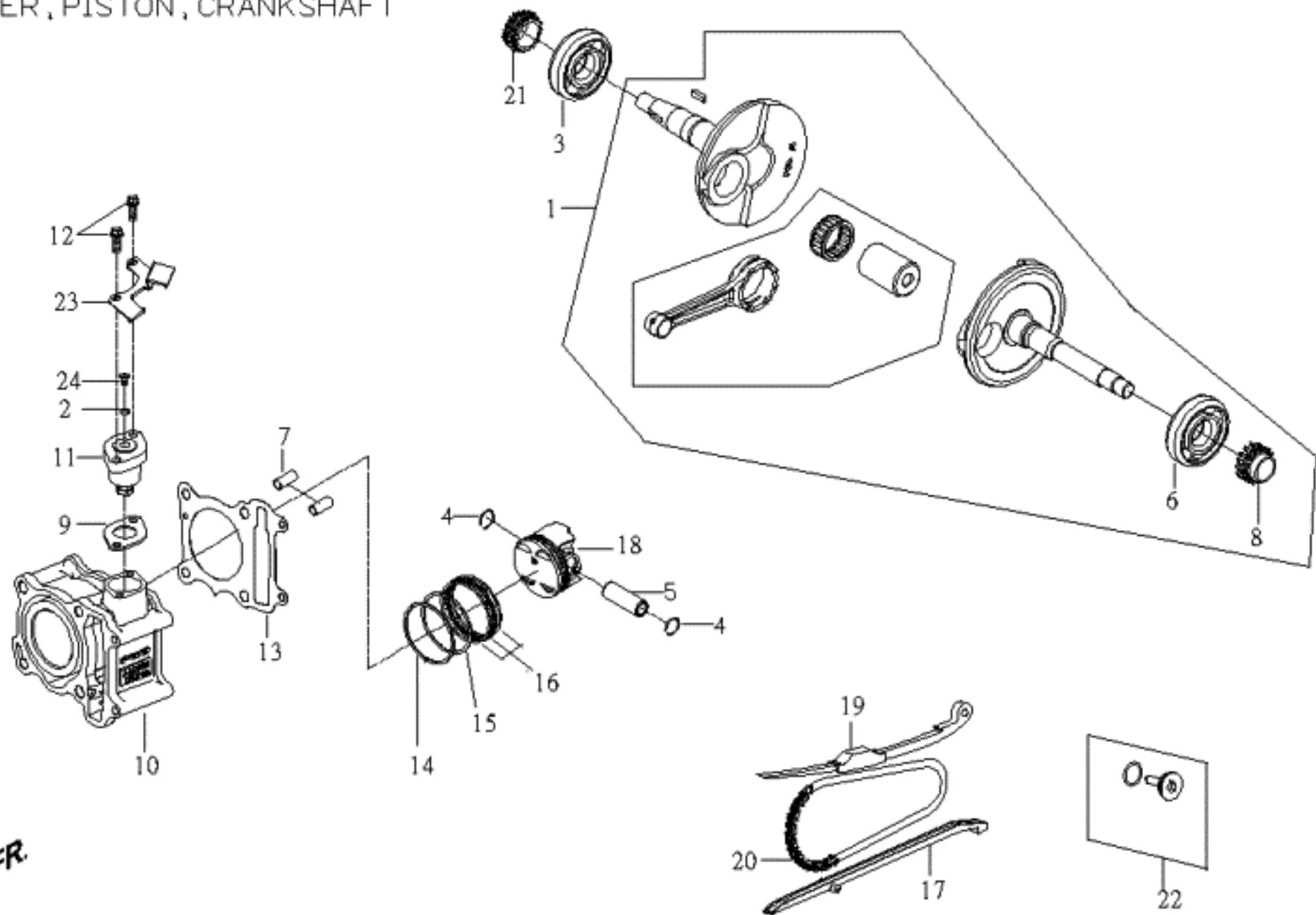

## A1-NFI-E04 曲軸(CRANKSHAFT)

NO. 項目	Part No. 零件號碼	Q'TY 數量	PART NAME 零件中文名稱	PART NAME 零件英文名稱	SPECIFICATION 規格
1	A106F5000000	1	曲柄軸總成維修包[售服件]	CRANK SHAFT ASSY.	
2	95511000002	1	O形環	O-RING	
3	C70621000000	1	滾珠軸承(特殊)	ROLLER BEARING	
4	G1067151000	2	活塞銷夾	CLIP, PISTON PIN	
5	C10671100003	1	活塞銷	Piston Pin	
6	C70611000000	1	滾珠軸承(特殊)	ROLLER BEARING	
7	93541001401	2	定位銷(10*14)	LOCK PIN(10*14)	
8	C5066130000	1	時規鏈輪	TIMING SPROCKET	
9	A10724800000	1	鏈條調整器墊片	Gasket, Chain Adjuster	
10	A10640100000	1	汽缸	CYLINDER	
11	A10725000000	1	鏈條調整器組合	CHAIN ADJUSTER COMP.	
12	90190602003	2	六角凸緣螺栓M6x20mm-鍍G	HEXAGON FLANGE BOLT	
13	A10641100000	1	汽缸墊片	GASKET, CYLINDER	
14	A10673100000	1	活塞環(1)	Piston Ring (Top)	
15	A10673200000	1	活塞環(2)	Piston Ring Second	
16	A10674000000	1	刮油環組合	OIL SCRAPER RING COMP.	
17	C1072470000	1	鏈條導件	GUIDE COMP, TIMING CHAIN	
18	A10670100000	1	活塞(52.4)	PISTON	
19	A10724400000	1	鏈條拉力桿	Tensioner, Cam Chain	
20	F3072460000	1	凸輪軸鏈條	Cam Chain	
21	A10661400000	1	機油泵鏈輪	Oil Pump Sprocket	
22	C1072490000	1	拉力桿螺絲組合	SCREW ASSY, TIMING CHAIN TENSIONER	鏈條拉力桿
23	A12630600000	1	怠速控制器托架	ISC system	
24	90070600600	1	十字槽扁圓頭機器螺釘	CR TRUSS HEAD TAPPING SCREW	

# E5 右曲軸箱蓋 RIGHT CRANKCASE COVER

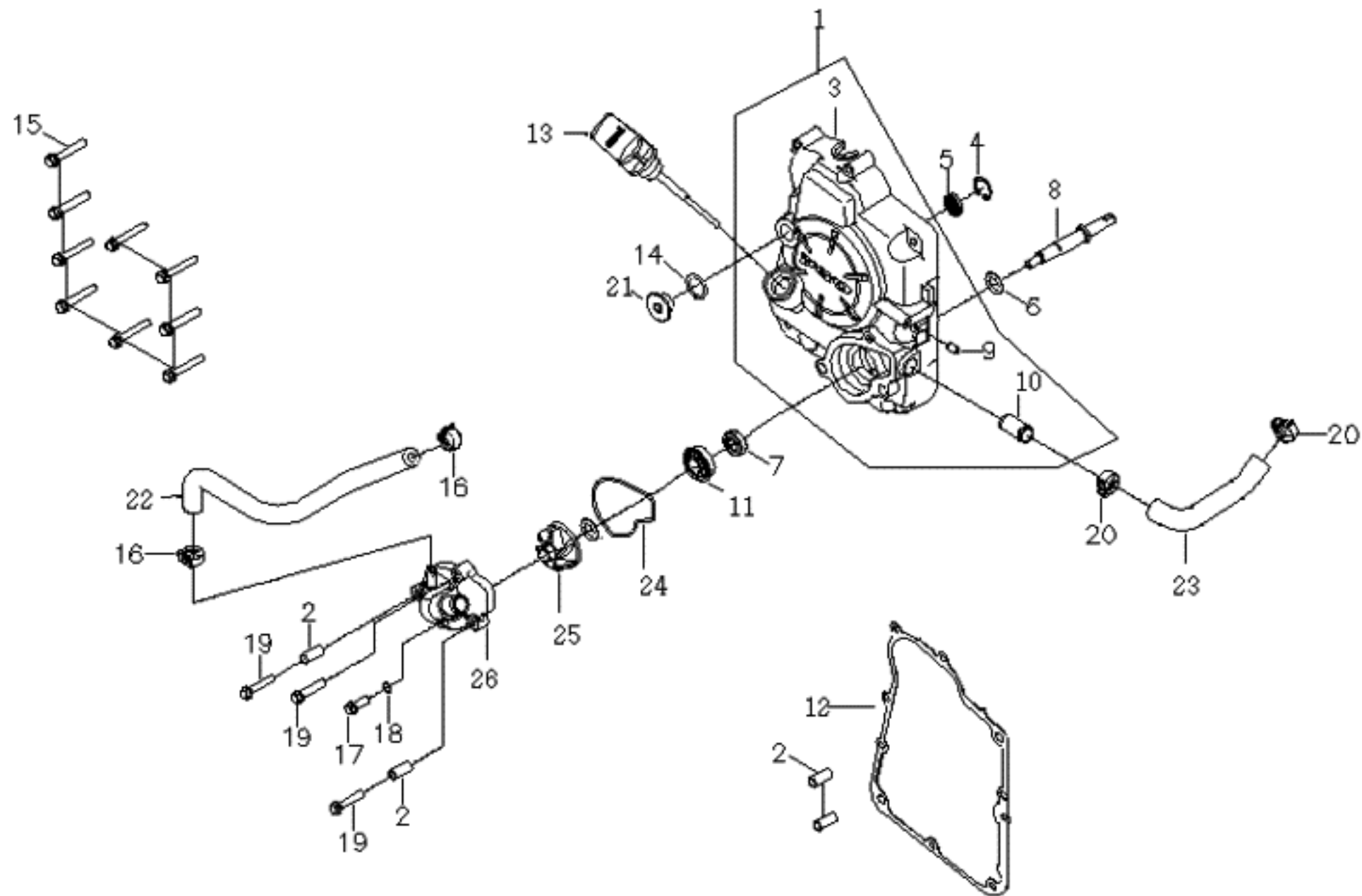

FR. ←

## A1-NFI-E05 右曲軸箱(RIGHT CRANKCASE COVER)

NO. 項目	Part No. 零件號碼	Q'TY 數量	PART NAME 零件中文名稱	PART NAME 零件英文名稱	SPECIFICATION 規格
1	A106S0007V00	1	右曲軸箱蓋組合(動力銀) 售服	CRANKCASE COVER CORP ,RH ,PLAIN	A1-125機種
2	93540801400	4	定位銷	LOCK PIN	
3	A10680107V00	1	右曲軸箱蓋(動力銀)	COVER, R. CRANKCASE	
4	92162000000	1	C型扣環(孔用)	RETAINING RING C TYPE	
5	95571020500	1	TC 形油封	Oil Sealtc Type	
6	92141200014	1	平墊圈(12.1D*20D*1T)	PLANE WAHER	
7	95581224600	1	SC型油封(12*24*6)	SC OIL SEAL	
8	A10210200000	1	水泵軸	PUMP SHAFT	A1-125機種
9	G1061070000	1	油塞	OIL PLUG	
10	A10640300000	1	入水管塞	PLUG,WATER	
11	F70210500000	1	機械軸封	MECHANICAL SEAL	
12	A10680200000	1	右曲軸箱蓋墊片	Gasket Rh. CrankCase Cover	
13	A10681100000	1	機油尺組合	GAUGE.,OIL LEVEL COMP.	
14	95511600002	1	O型環(15.8D*2.4)	O Ring	
15	90190604001	1	六角凸緣螺栓	HEXAGON FLANGE BOLT (M6*40L)	
16	A17060300000	2	快拆式管束(O13.5)	HOSE CLIP	
17	90190501201	1	六角凸緣螺栓	HEXAGON FLANGE BOLT (M5*12L)	
18	92140500018	1	平墊圈(5.3D*10D*t1)鋁	WASHER. FLAT	
19	90190603001	3	六角凸緣螺栓(M6*30L)-鍍G	HEXAGON FLANGE BOLT (M6*30L)	
20	A17060300001	2	快拆式管束(O21)	HOSE CLIP	
21	F70680400000	1	正時視窗蓋	Cap Tappet Adjusting Hole	
22	A10210800000	1	進水管(2)-水泵蓋至汽缸頭	PIPE(2)	
23	A15010100000	2	水泵出水管(水泵至汽缸)	WATER PUMP OUTLET HOSE	
24	A10210600000	1	水泵蓋襯墊	PACKING,WATER PUMP COVER	
25	A10210300000	1	水泵驅動葉輪	IMPELLER	
26	A10210406D00	1	水泵蓋(霧面黑)	COVER,WATER PUMP	

# E6 噴射系統

## INJECTION SYSTEM

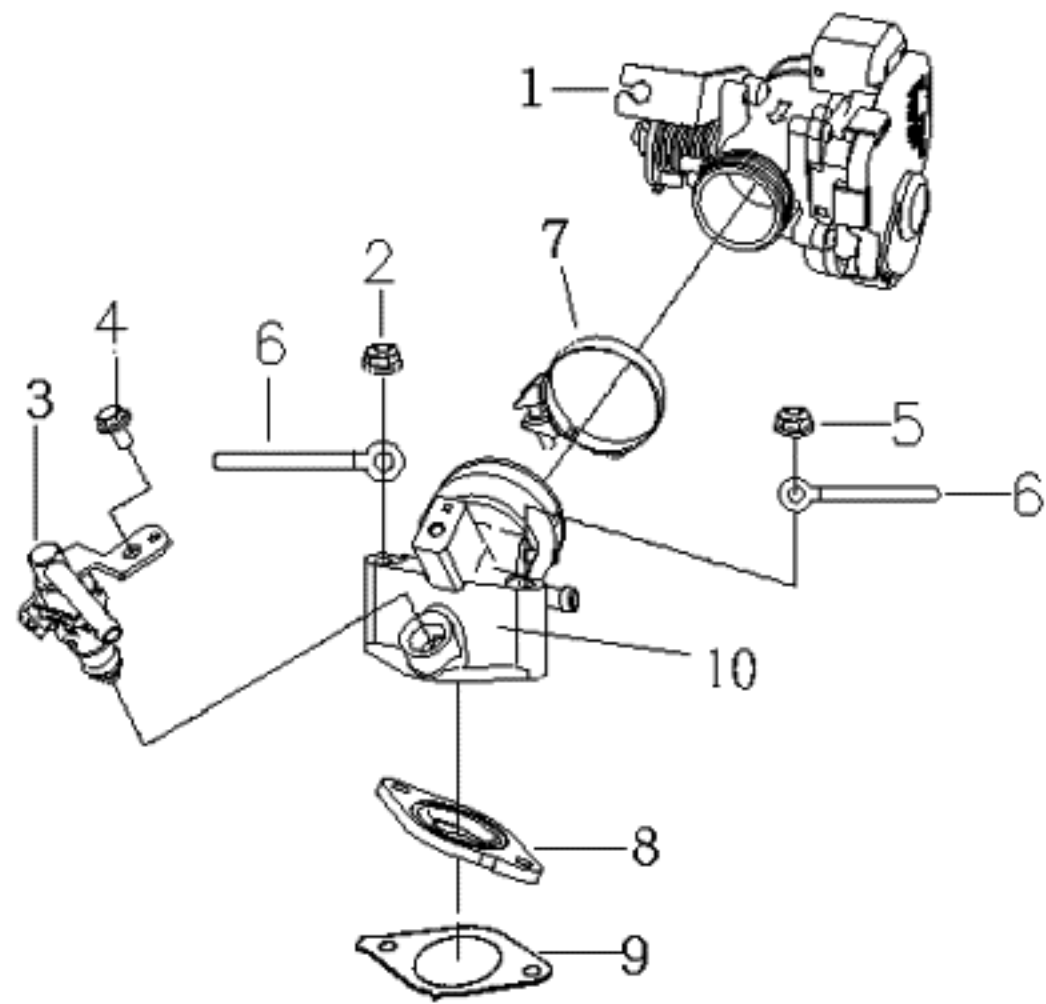

## A1-NFI-E06 噴射系統(INJECTION)

NO. 項目	Part No. 零件號碼	Q'TY 數量	PART NAME 零件中文名稱	PART NAME 零件英文名稱	SPECIFICATION 規格
1	A12630200000	1	節流閥本體組合	THROTTLE BODY	
2	92040600000	1	六角凸緣螺帽(M6*1.0P)	HEXAGON FLANGE NUT (M6*1.0P)	
3	A12612000000	1	噴油器組合	INJECTOR ASSY.	
4	90190601001	1	六角凸緣螺栓(M6*10L)	HEXAGON FLANGE BOLT(M6*10L)	
5	92040600000	1	六角凸緣螺帽(M6*1.0P)	HEXAGON FLANGE NUT (M6*1.0P)	
6	ES706020000	2	導線夾	WIRE CLIP	
7	A12610600000	1	管束	CLAMP	
8	A12613000000	1	化油器絕緣板組合	INSULATOR COMP., CARB	
9	A12613200000	1	絕緣板墊片	Insulator Carb. Gasket	
10	A12610100001	1	進氣歧管	INTAKE MAINFOLD	(無負壓管)

E7 傳動皮輪帶  
DUIVEN PULLEY

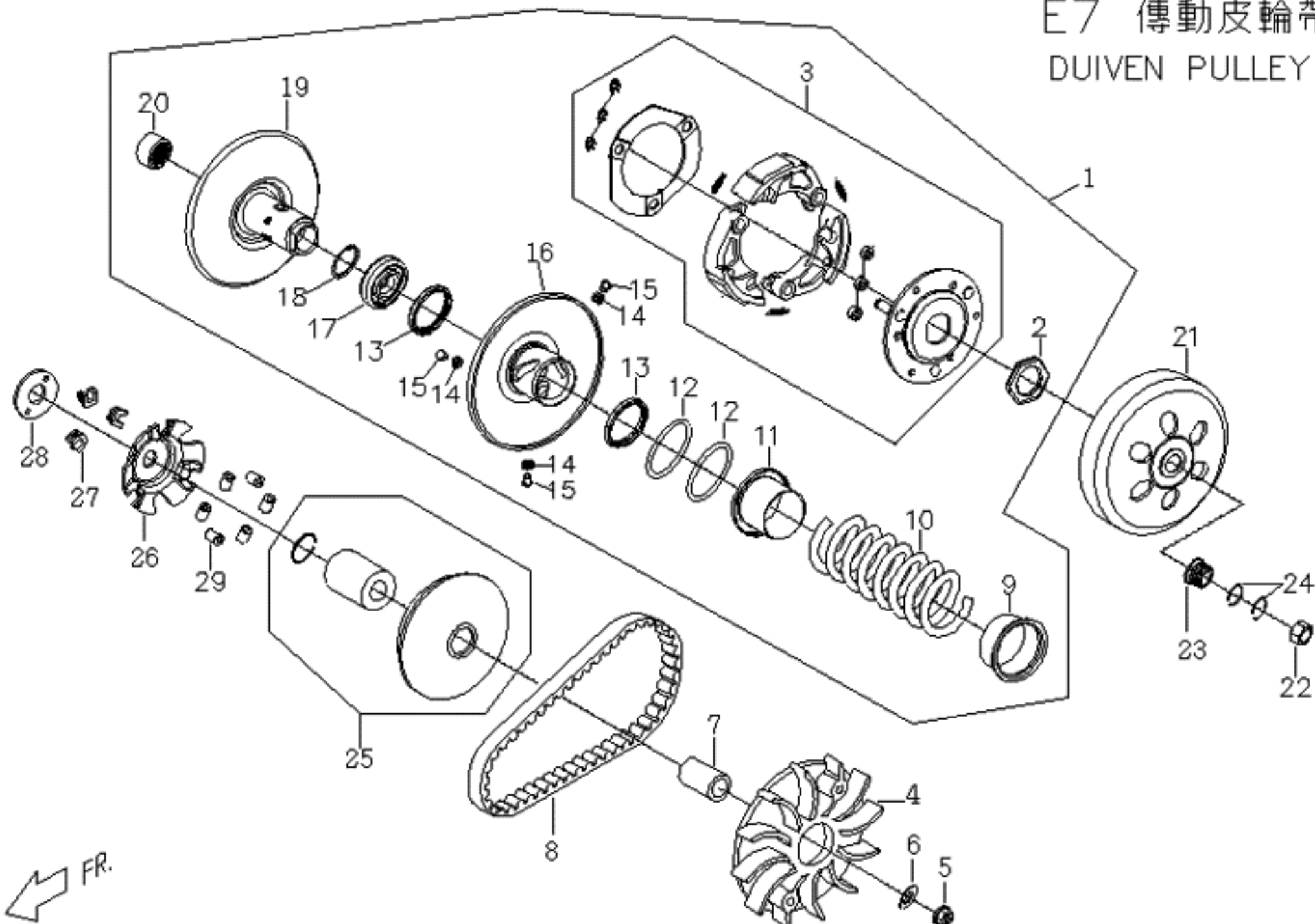

## A1-NFI-E07 CVT傳動(DRIVEN PULLEY)

NO. 項目	Part No. 零件號碼	Q'TY 數量	PART NAME 零件中文名稱	PART NAME 零件英文名稱	SPECIFICATION 規格
1	A11237000000	1	被驅動面皮帶輪組合	BELT PULLEY COMP., DRIVEN FACE	
2	P11234100001	1	特殊螺帽	NUT,SPECIAL	
3	A11236000000	1	驅動板組合	PLATE ASSY., DRIVE	
4	A11210600000	1	驅動面	DRIVE FACE	
5	92041200002	1	六角凸緣螺帽	HEXAGON FLANGE NUT	
6	92141200005	1	平墊圈	WASHER	
7	A11210500000	1	活動驅動面輪殼	BOSS DRIVER FACE	
8	A11220000000	1	V型皮帶	V BELT	
9	F31233300001	1	彈簧套筒	COLLAR,SPRING	
10	P01235210001	1	被驅動面彈簧	SPRING,DRIVEN FACE	
11	C11235300001	1	密封套筒	COLLAR SEAT	
12	95513700000	2	O型環	O TYPE TYPE	
13	95593441401	2	G型油封	OIL SEAL , G TYPE	
14	C11232500001	3	襯套	BUSH	
15	C11232400001	3	導滾銷	PIN,GUIDE	
16	A11232100000	1	活動被驅動面本體組合	BODY COMP., DRIVEN FACE	
17	96520690200	1	單封深槽滾珠軸承	DEEP GROOVE BALL BEAR ONE SEAL	
18	92162800002	1	C型扣環	RETAINING RING-C TYPE	
19	A11231100000	1	被驅動面本體組合	BODY COMP., DRIVEN FACE	
20	96550222900	1	滾針軸承[22*29*18mm]	NEEDLE BEARING	
21	C71235100000	1	離合器外套本體組合	OUTER BODY COMP. CLUTCH	
22	92021200002	1	六角螺帽(M12)	NUT	
23	A11411100000	1	軸承襯套	BEARING BUSH	
24	95511800002	2	O形環	O-RING	
25	A11211000000	1	活動驅動面組合	活動驅動面組合	
26	C11213100001	1	斜坡板	PAMP PLATE	
27	C1121321000	3	滑塊	SLIDE PIECE	
28	C5066051000	1	間隔套管	SPACE BUSH	
29	C11212000001	6	配重滾子組合(11g)	WEIGHT ROLLER ASSY	

# E8 發電機 GENERATOR

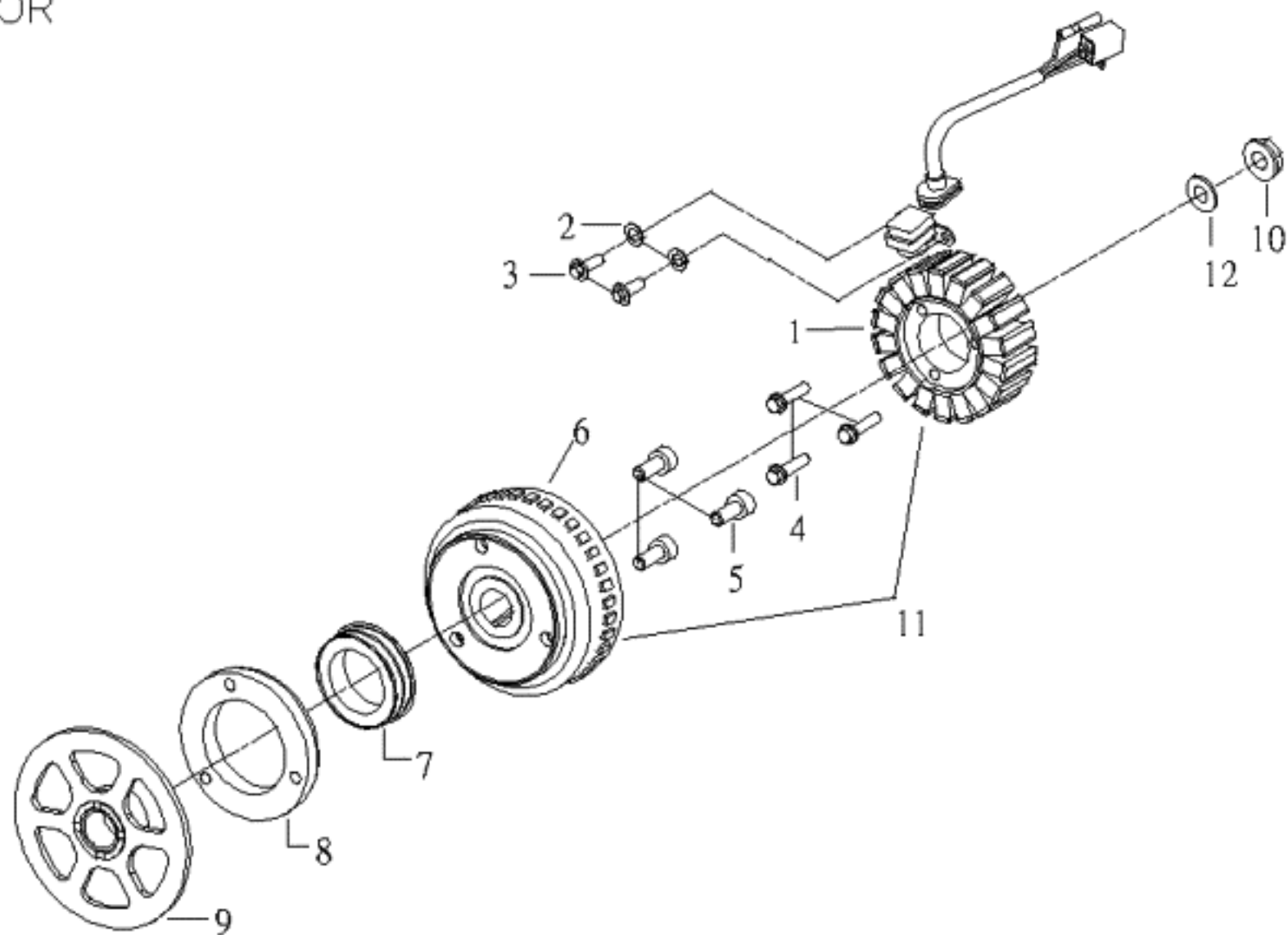

## A1-NFI-E08 發電機 風扇罩(GENERATOR)

NO. 項目	Part No. 零件號碼	Q'TY 數量	PART NAME 零件中文名稱	PART NAME 零件英文名稱	SPECIFICATION 規格
1	A1221020000	1	定子組合	STATOR COMP	
2	9211050000	2	彈簧鎖緊墊圈	SPRING LOCK WASHER	
3	90190501201	2	六角凸緣螺栓	HEXAGON FLANGE BOLT (M5*12L)	
4	90190603001	3	六角凸緣螺栓(M6*30L)-鍍G	HEXAGON FLANGE BOLT (M6*30L)	
5	90210802004	3	六角承窩螺栓(全塗耐落)	HEX SOCKET HD BOLT.	
6	A12210100000	1	飛輪	FLYWHEEL COMP	
7	A12431000000	1	單向滾柱軸承(L)	ONEWAY CLUTCH	
8	C72431100001	1	外輪	Auter race	
9	A12440000000	1	起動離合器齒輪組合	GEAR COMP.STARTING CLUTCH	
10	92041200002	1	六角凸緣螺帽	HEXAGON FLANGE NUT	
11	A12210000000	1	飛輪磁電機總成	A.C.G COMP.	
12	92141200005	1	平墊圈	WASHER	

E9 起動馬達、機油泵  
STARTING MOTOR, OIL PUMP

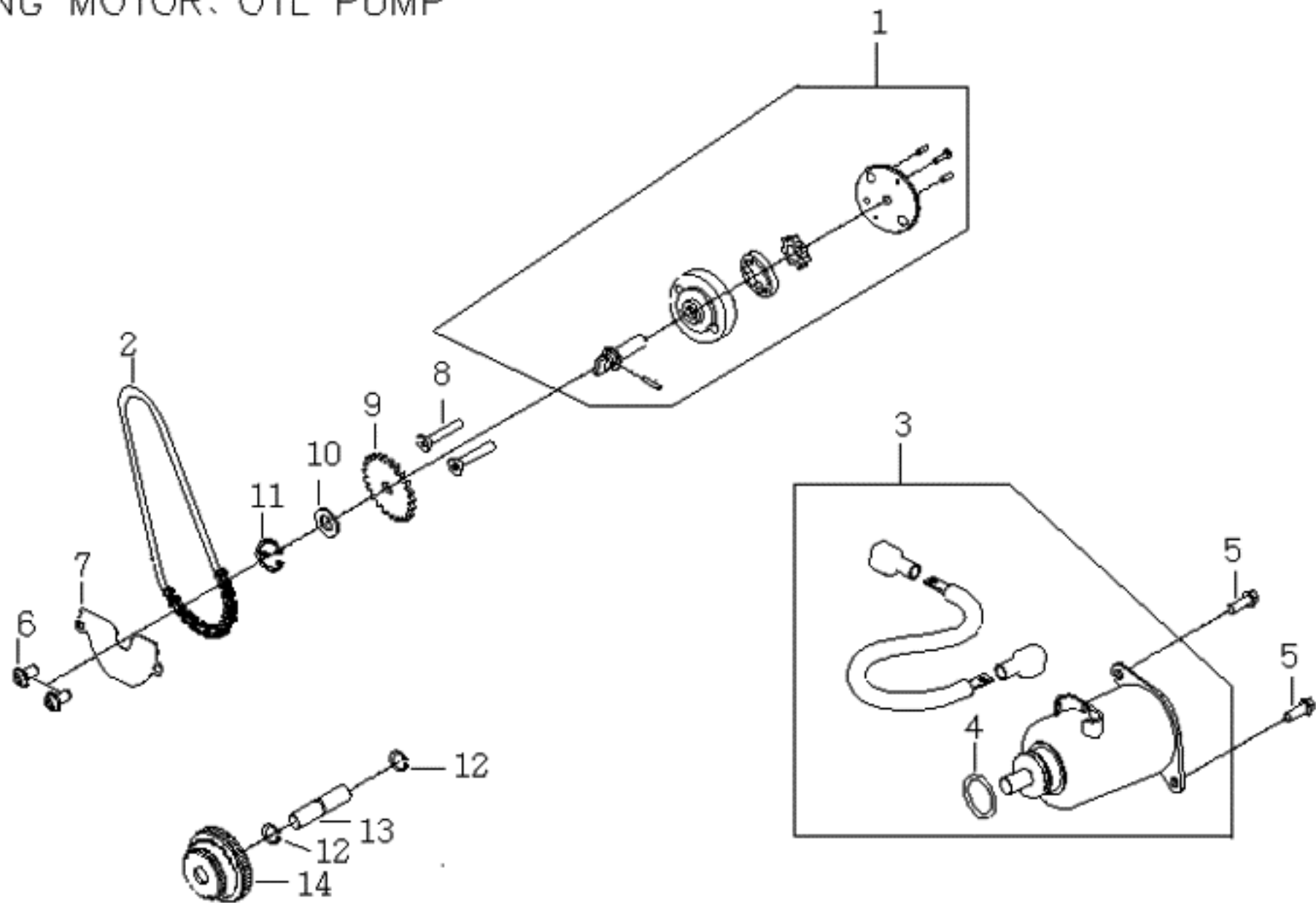

## A1-NFI-E09 啟動系統(STARTING MOTOR)

NO. 項目	Part No. 零件號碼	Q'TY 數量	PART NAME 零件中文名稱	PART NAME 零件英文名稱	SPECIFICATION 規格
1	A1081000000	1	機油泵總成	Oil Pump Ass'y	
2	A10812200000	1	機油泵驅動鏈條	CHAIN,OIL PUMP	
3	A12410000000	1	起動馬達組合	MOTOR ASSY STARTER	
4	95512400002	1	O形環	O RING	
5	90190601604	2	六角凸緣螺栓-鍍G	HEXANGON FLANGE BOLT	
6	E1681030000	1	盤頭帶墊圈螺栓	PAN BOLT WITH WASHER	
7	A10812300000	1	機油分隔板	PLATE	
8	90100602900	2	十字槽埋頭機器螺釘(M6*29L)	SCREW	
9	C70810300000	1	機油泵驅動鏈輪	SPROCKET, OIL PUMP DRIVEN	
10	92141000015	1	平墊圈(10*1.5)	WASHER	
11	92180800000	1	E型扣環(8*0.8T)	RETAINING RING E TYPE	
12	92171000000	2	C型扣環(10)	C CLIP	
13	A12420400000	1	起動減速齒輪軸	Shaft, Startet Reduction Gear	
14	A12420100000	1	起動減速齒輪	Reductiou gear	

E10 傳動系  
TRANSMISSION

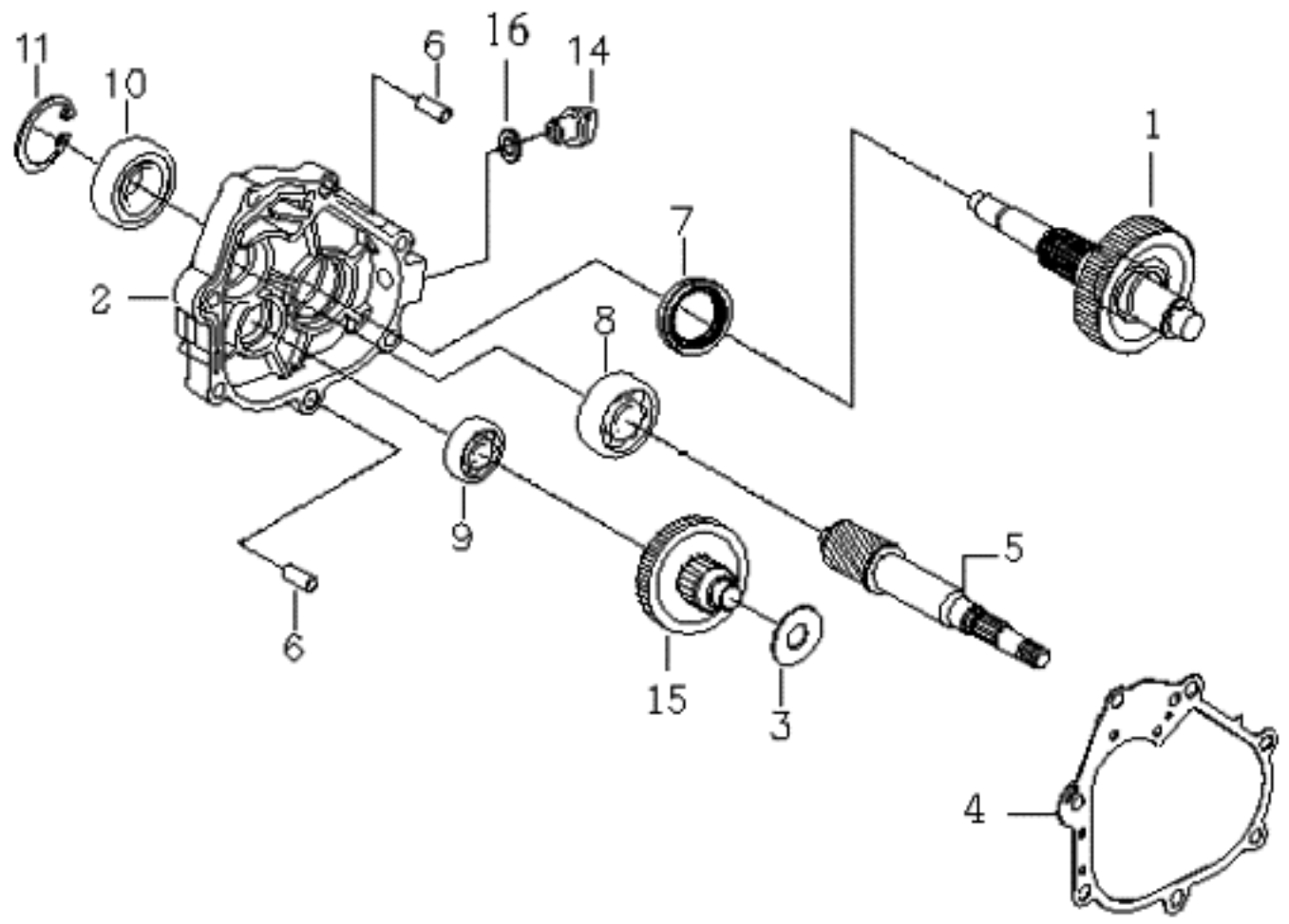
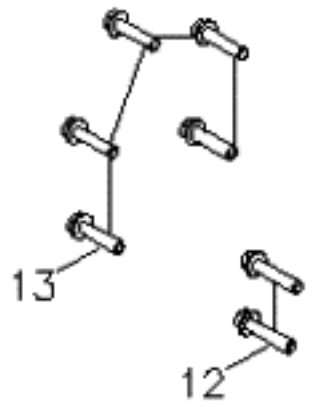

## A1-NFI-E10 傳動箱蓋(GEARBOX)

NO. 項目	Part No. 零件號碼	Q'TY 數量	PART NAME 零件中文名稱	PART NAME 零件英文名稱	SPECIFICATION 規格
1	A1141300000	1	最終齒輪組合	DRIVE AXLE ASSY	
2	A11410107V00	1	傳動箱蓋(動力銀)	TRANSMISSION COVER	
3	92141500006	1	平墊圈(37D*15.1D*1.5T)	Plane Washer	
4	A11410200000	1	傳動箱蓋襯墊	Trans Cover Gasket	
5	A11411000000	1	驅動軸	GEAR PRIMARY DRIVE	
6	93541001401	2	定位銷(10*14)	LOCK PIN(10*14)	
7	95573245700	1	TC型油封	TC OIL SEAL	
8	96510630100	1	深槽滾珠軸承	DEEP GROOVE BALL BEARING	
9	96510600200	1	深槽滾珠軸承	DEEP GROOVE BALL BEARING	
10	96530620500	1	雙封深槽滾珠軸承	BALL BEARING, DOUBLE SEALED	
11	92165200000	1	C型扣環(孔用)	Retaining Ring-C Type	
12	90190804003	2	六角凸緣螺栓	HEXAGON FLANGE BOLT (M8*40L)	
13	90190803502	5	六角凸緣螺栓M8x35mm-鍍G	Hexagon Flange Bolt	
14	P1062150000	1	機油螺栓	OIL BOLT	
15	A11412000000	1	惰齒輪組合	MAIN AXLE ASSY.	
16	95511300001	1	O形環	O RING	

# E11 空氣濾清器組合

## AIR CLEANER COMP

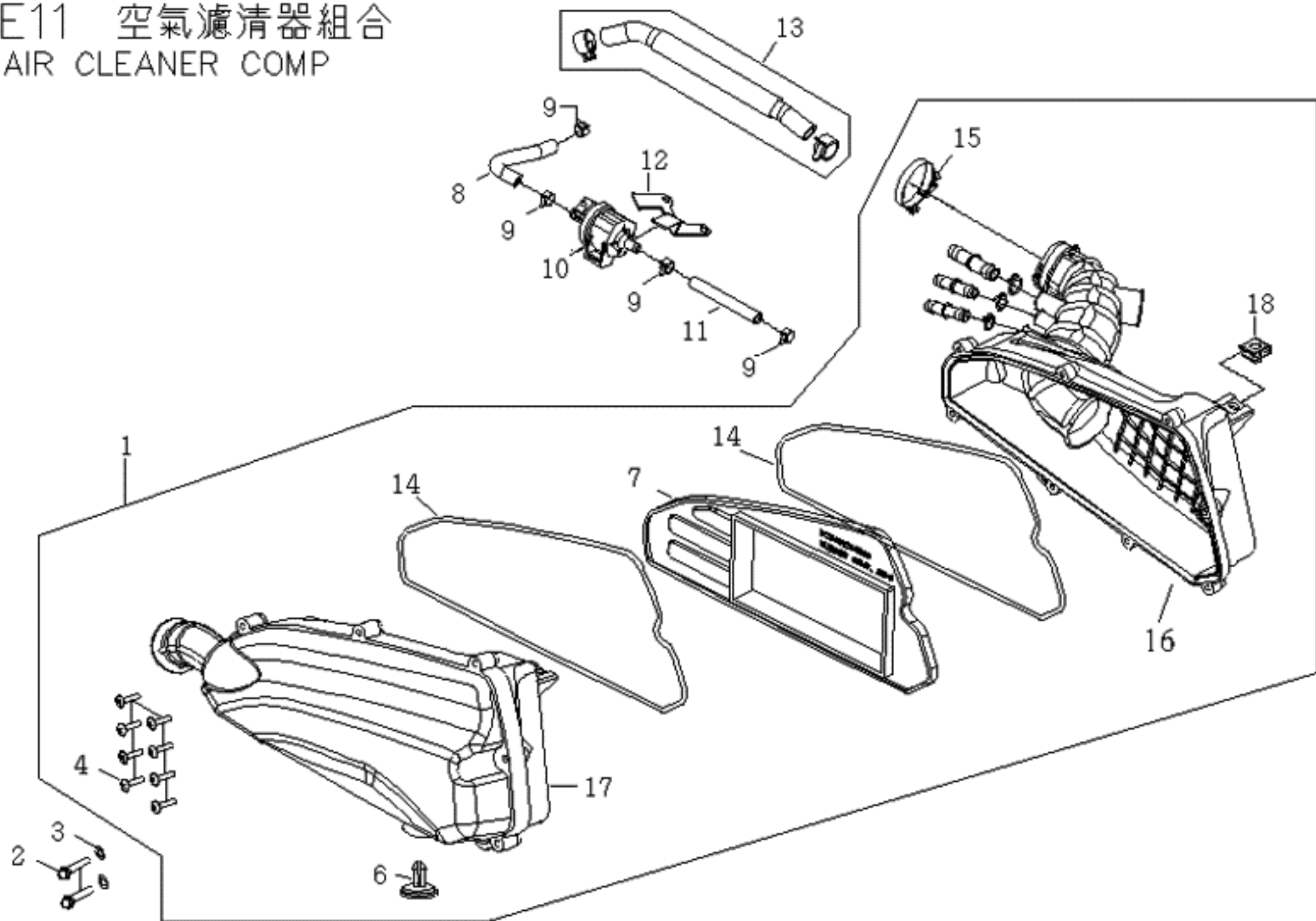

## A1-NFI-E11 空氣濾清器(AIRCLEANER ASSEMBLY)

NO. 項目	Part No. 零件號碼	Q'TY 數量	PART NAME 零件中文名稱	PART NAME 零件英文名稱	SPECIFICATION 規格
1	A1262000001	1	空氣濾清器組合(外銷)	AIR CLEANER COMP	
2	90190603503	2	六角凸緣螺栓(M6*35L)-鍍G	HEXAGON FLANGE BOLT(M6*35L)	
3	92140600005	2	平墊圈(6.4D*13D*1T)	WASHER (6.4D*13D*1T)	
4	90150502000	8	十字槽圓頭自攻螺釘	CR TRUSS HD MACHINE SCREW	
6	A12621400000	1	洩水孔塞	PLATE	
7	A12620300000	1	紙芯	ELEMENT	
8	A10711400001	1	通氣管(B)	TUBE CYL., (B)	
9	92221100001	4	板狀管夾	PLAIN CLIP	
10	A12630500000	1	怠速控制器組合	ISC system	
11	A10711400000	1	通氣管(A)	TUBE CYL., (A)	
12	A12630600000	1	怠速控制器托架	ISC system	
13	A10711900000	1	通氣管組合	TUBE CYL., COMP.	
14	A12620400000	2	紙芯墊圈	ELEMENT PACKING	
15	A12623800000	1	夾緊環(44x7.5 定位)	CLIP (44x7.5 LOCATING)	
16	A126B0100000	1	空氣濾清器本體組合(內銷)	AIR CLEANER ASSY	
17	A126B0200000	1	空氣濾清器蓋組合	AIR CLEANER ASSY	
18	92370600003	1	U型彈簧螺帽	BRACKET NUT	

# E12 消音器

## MUFFLER

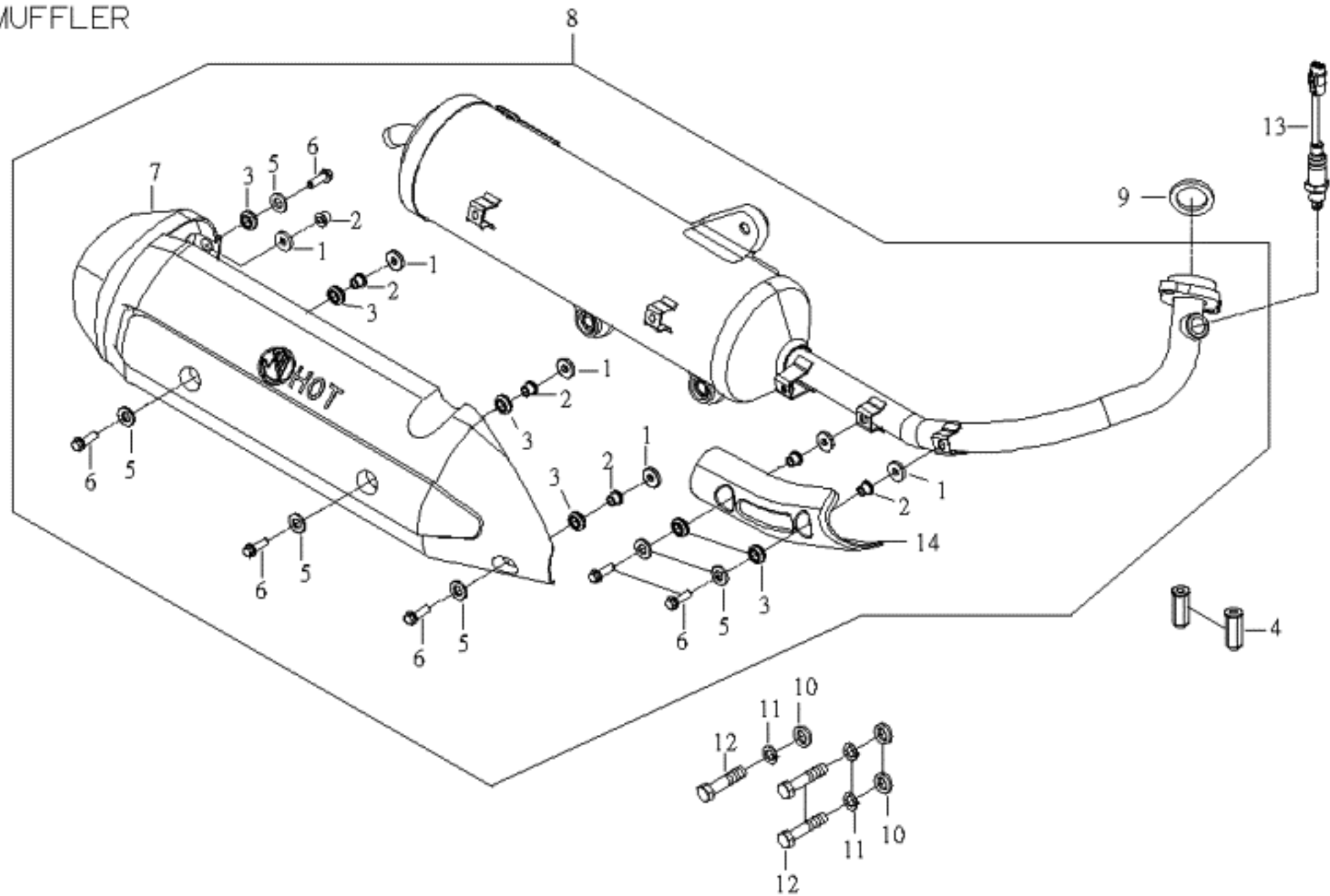

## A1-NFI-E12 排氣管(MUFFLER)

NO. 項目	Part No. 零件號碼	Q'TY 數量	PART NAME 零件中文名稱	PART NAME 零件英文名稱	SPECIFICATION 規格
1	18292F3E0000	6	華司(t:3mm)	PACKING,PROTECTOR(t:3mm)	
2	490387068G5	6	套管	COLLAR	
3	18320F3E0000	6	橡膠迫緊	RUBBER,PKG PROTR	
4	92050800006	2	六角蓋形螺帽(長型)鍍墨綠	DOMED CAP NUT	
5	418292SA19000	6	華司(t:2mm)	PACKING,PROTECTOR(t:2mm)	
6	90110KEB9000	6	十字圓頭附墊圈螺栓(M6*22)	SCREW(M6*22)	
7	A12810100001	1	隔熱板-HOT(含鋁箔)	HEAT PROTECTOR	
8	A12810000000	1	消音器總成(內銷)	MUFFLER ASSY	
9	A12810200000	1	排氣管墊片(銅質材質)	PACKING,MUFFLER	
10	92140800000	3	平墊圈(8.4D*17D*1.6T)	PLAIN WASHER	
11	92110800000	3	彈簧墊圈(8D*14D*2.2T)	SPRING WASHER(8D*14D*2.2T)	
12	90190805001	3	六角凸緣螺栓(墨綠)	HEXAGON FLANGE BOLT (M8*50L)	
13	A12812100000	1	O2感知器	O2 SENSOR	
14	A12810500001	1	前段隔熱板(含鋁箔)	HEAT PROTECTOR	

E13. 後土除, 後輪  
REAR FENDER, REAR WHEEL

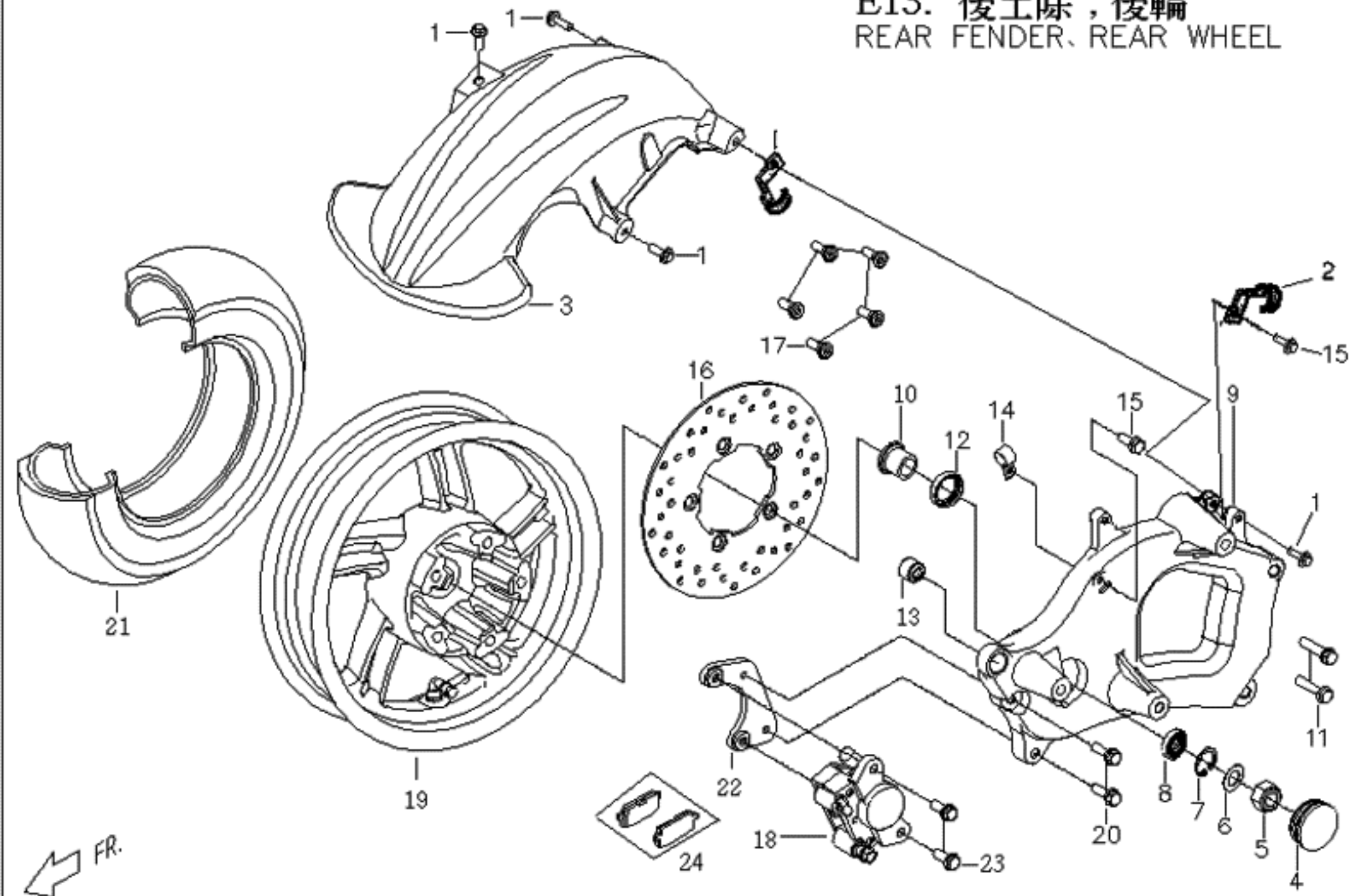

## A1-NFI-E13 後輪(REAR WHEEL)

NO. 項目	Part No. 零件號碼	Q'TY 數量	PART NAME 零件中文名稱	PART NAME 零件英文名稱	SPECIFICATION 規格
1	90200602001	4	帶墊圈螺栓	BOLT WITH WASHER	
2	M2403720000	1	煞車油管夾(B)	CLAMP, BRAKE HOSE(B)	
3	A16340006500	1	後土除(超黑)	REAR FENDER	
4	M2701050000	1	塑膠塞(ψ48內塞)	PLASTIC PLUG	
5	92011600000	1	U型螺帽	U TYPE SPRING NUT	
6	92141600002	1	平墊圈(16.2*23*2.5)	PLANE WASHER	
7	92163500000	1	C型扣環	RETAINING RING C TYPE	
8	96530600300	1	雙封深槽滾珠軸承	BALL BEARING, DOUBLE SEALED	
9	A14068307700	1	後搖臂(銀灰色)	REAR FORK	
10	AF4068400000	1	襯套	BUSH	
11	90190805001	2	六角凸緣螺栓(墨綠)	HEXAGON FLANGE BOLT (M8*50L)	
12	95602535700	1	KC型油封	KC OIL SEAL	
13	P1062020000	1	防震襯套	BUSH, QUAKEPROOF	
14	BF4036100002	1	煞車油管夾	CLAMP, BRAKE HOSE	
15	90190601207	2	六角凸緣螺栓鍍G	HEXAGON FLANGE BOLT(M6*1.0P*12L)	
16	M24068000001	1	後煞車碟盤(M2-200)	DISK, REAR BRAKE	
17	C1403510000	5	前煞車盤螺絲(M8*1.25P*24L)	SCREW, FR BRAKE DISK(M8*1.25P*24L)	
18	AF4066001N00	1	後煞車夾(勁火紅)	REAR BRAKE CALIPER	
19	AF4061007700	1	後輪圈(12" 25x24x1) 銀灰	WHEEL COMP, REAR 12"	
20	90190802601	2	六角凸緣螺栓(Nylok防鬆)	Hexagon Flange Bolt	
21	C5407300000	1	後輪胎總成 130/70-12 平胎	TIRE ASSY, RR	
22	AF4067000000	1	煞車夾固定板	BRAKE CALIPER BRACKET	
23	90190802601	2	六角凸緣螺栓(Nylok防鬆)	Hexagon Flange Bolt	
24	AF40F1000000	1	煞車片組合(加填隙片)來令片X2	PAD ASSY	

F1 方向把手前後蓋, 方向把手管  
COVER FR&RR.HANDLE BAR.

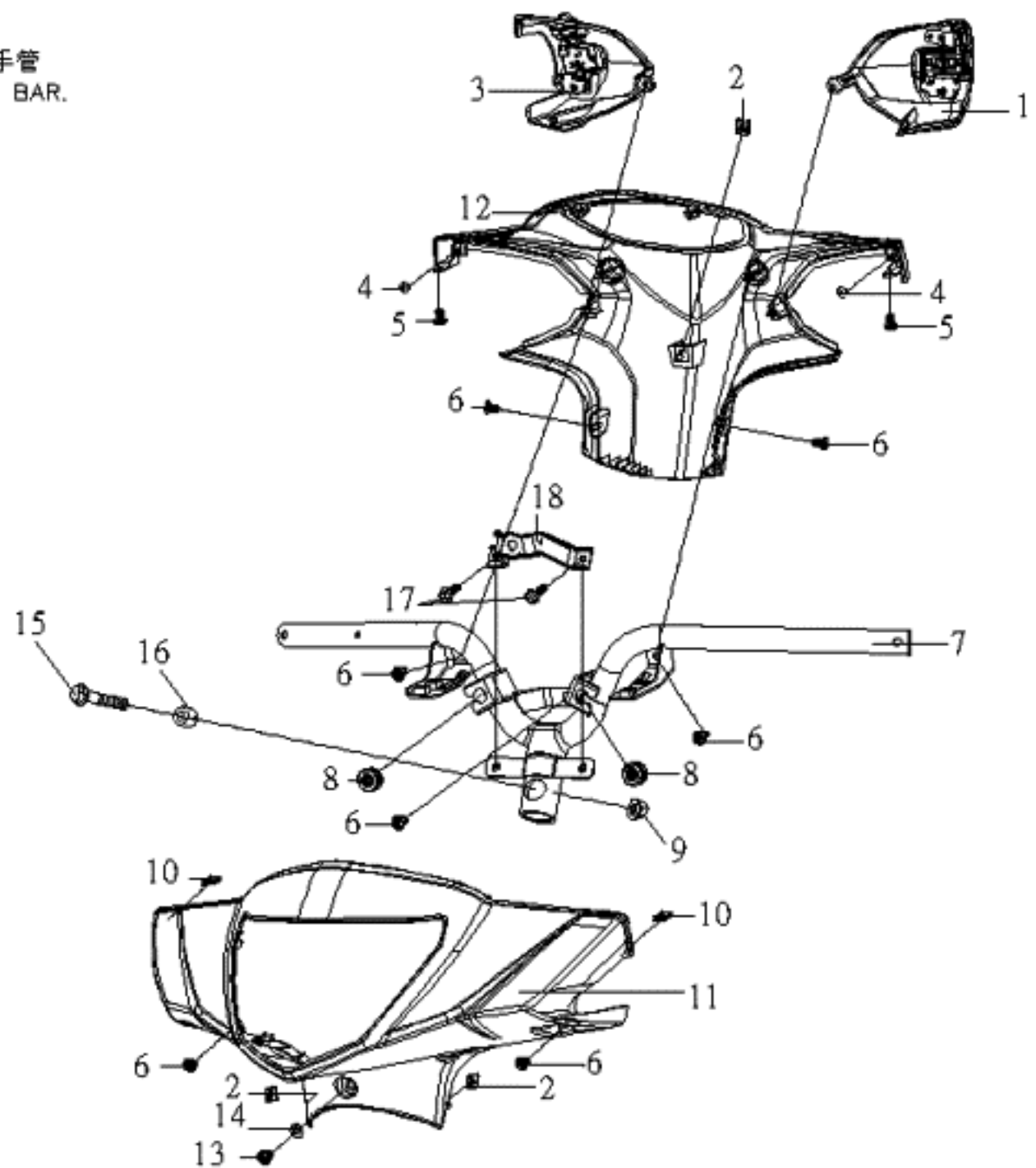

## A1-NFI-F01 方向把手前.後蓋 方向把手管(COVER FR.RR HANDLE BAR)

NO. 項目	Part No. 零件號碼	Q'TY 數量	PART NAME 零件中文名稱	PART NAME 零件英文名稱	SPECIFICATION 規格
1	AF546000000	1	左把手開關總成	LH HAFT SWITCH ASSY	
2	92370500003	3	U型彈簧螺帽(M5)	U TYPE SPRING NUT	
3	AF548000000	1	右把手開關總成	RH HAFT SWITCH ASSY	
4	90110401200	2	十字槽盤頭自攻螺釘(M4*12L)	CR PAN HD TAPPING SC	
5	90130301001	2	十字槽盤頭自攻螺釘	CR PAN HD TAPPING SCREW	
6	90130501401	7	十字槽圓頭自攻螺釘(M5*14L)-鍍	C-R RECESS PAN HD. TAPPING	
7	AF6120006002	1	方向把手管總成 ( E.D )	HANDLE BAR ASSY.	
8	AF7010500000	2	頭燈緩衝襯套	BUSH, HEAD LIGHT	
9	92061000005	1	六角防鬆螺帽(M10*1.25P)-鍍G	HEXAGON FLANGE NUT	
10	92370300000	2	U型彈簧螺帽	U TYPE SPRING NUT	
11	AF6130004Z01	1	方向把手前蓋(希臘藍)	HANDLE COVER UPER	
11	AF6130007101	1	方向把手前蓋(雪白)	HANDLE COVER UPER	
12	AF6140006501	1	方向把手後蓋(超黑)	HANDLE COVER,LOWER	
13	90040601600	1	十字槽盤頭機器螺釘(M6*16L)	CR PAN HD MACHINE SCREW(M6*16L	
14	92140600018	1	平墊圈	WASHER	
15	90191005002	1	六角凸緣螺栓(M10*1.25P*50L)	HEXAGON FLANGE BOLT (M10*1.25P*50L)	
16	C1612011000	1	墊環	SCREW WASHER	
17	90190601502	2	六角凸緣螺栓(M6*15L)(鍍墨綠)	HEXAGON FLANGE BOLT(M6*15L)	
18	AF7060900000	1	把手前蓋固定板組合	FRAME PLANK,HANDLE COVER UPER	

F2 碼 錶  
SPEEDOMETER

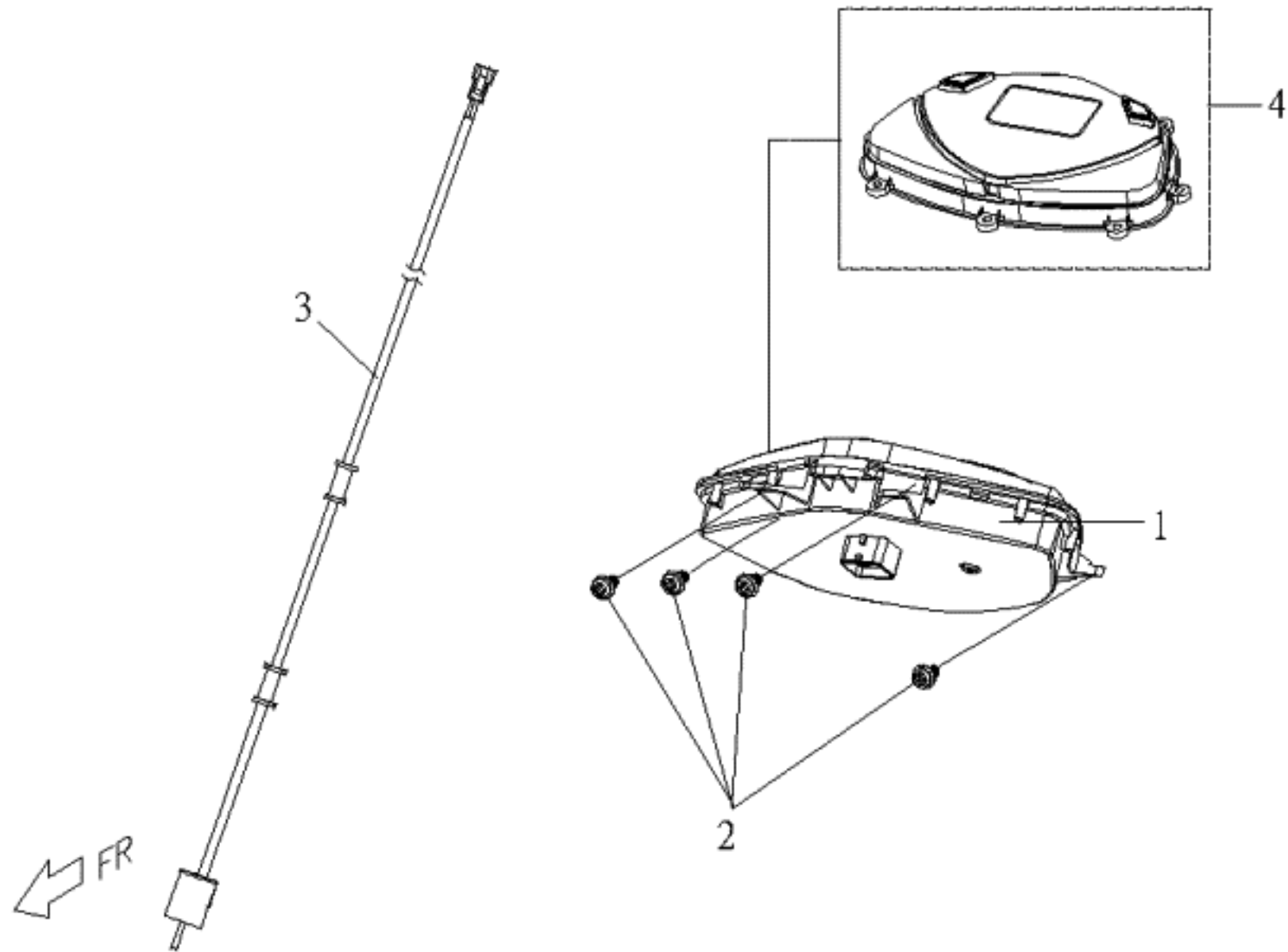

## A1-NFI-F02 碼錶(SPEEDOMETER)

NO. 項目	Part No. 零件號碼	Q'TY 數量	PART NAME 零件中文名稱	PART NAME 零件英文名稱	SPECIFICATION 規格
1	AF561000001	1	碼錶總成(外銷版)	SPEEDOMETER ASSY.	
2	90110401200	4	十字槽盤頭自攻螺釘(M4*12L)	CR PAN HD TAPPING SC	
3	AF56A0500000	1	電子速度感知器	electronic speed sensor	
4	AF56A0300000	1	碼錶上蓋	SPEEDOMETER TOP COVER	

F3 導線、開關、後視鏡  
 CABLE, SWITCH, BACK MIRROR

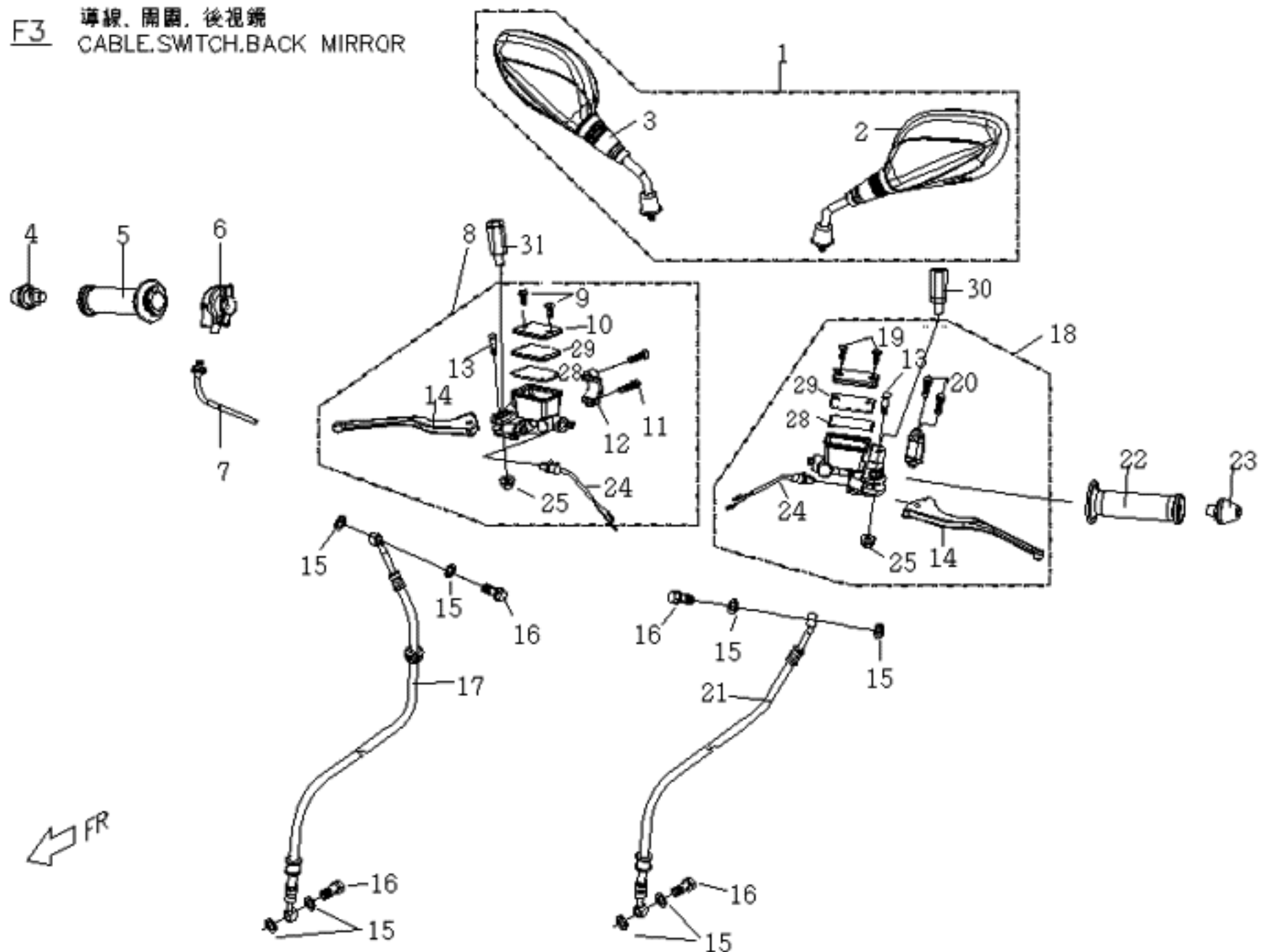

## A1-NFI-F03 導線 開關 後視鏡(CABLE SWITCH MIRROR)

NO. 項目	Part No. 零件號碼	Q'TY 數量	PART NAME 零件中文名稱	PART NAME 零件英文名稱	SPECIFICATION 規格
1	AF616000000	1	後視鏡總成	BACK MIRROR COMP	
2	AF61F0100000	1	後視鏡(左)	LH BACK MIRROR COMP	
3	AF61F0200000	1	後視鏡(右)	RH BACK MIRROR COMP	
4	AF6120300000	1	防震端子組合(右)	SHOCKPROOF ASSY.(R)	
5	AF5420000000	1	右握把總成	GRIP ASSY, RH	
6	AF5446100001	1	加油導線固定座(加大版)	CABLE THROT ,BRACKET	
7	AF5446000000	1	加油導線總成	CABLE ASSY,THROT	
8	BA4030000000	1	前煞車總泵	FRT BRAKE MASTER CYLINDER	
9	P140C130000	2	螺絲	SCREW	
10	P140C120000	1	油杯蓋	CAP,RESERVOIR	
11	P140C250000	2	螺栓組成	INNER BOLT	
12	P140C240000	1	夾持具	BRACKET,MASTER CYLINDER	
13	P140C220000	1	螺栓	BOLT	
14	BA40C0100000	1	手柄	SHAFT	
15	92141000018	8	墊圈(10.2D*15D*1.5T)	PLAIN WASHER	
16	P14038110000	4	煞車油管通油螺栓	JOINT BOLT,BRAKE HOSE	
17	AF4036010000	1	前煞車油管總成	FR,BRAKE FLUID HOSE COMP	
18	BA4063000000	1	後煞車總泵	REAR BRAKE MASTER CYLINDER	
19	P140C130000	2	螺絲	SCREW	
20	P140C250000	2	螺栓組成	INNER BOLT	
21	AF4037000001	1	後煞車油管總成(複合式油管)	REAR BRAKE FLUID HOSE COMP.	
22	AF5410000000	1	左握把總成	GRIP ASSY, LH	
23	AF6120200000	1	防震端子組合(左)	SHOCKPROOF ASSY.(L)	
24	M25480300000	1	煞車燈開關	STOP LIGHT SWITCH	
25	P140C230000	2	凸緣螺帽	FLANGE NUT	
28	M240C1500000	2	皮膜	DIAPHRAGM	
29	M240C1400000	2	皮膜板	MEMBRANE PLANK	
30	AF6160100000	1	左後視鏡連接桿	DRIVING MIRROR JOIN POLE (L)	
31	AF6160200000	1	右後視鏡連接桿	DRIVING MIRROR JOIN POLE (R)	

F4 前叉.前下擋泥板.前土除  
FRONT FORK.FR FENDER

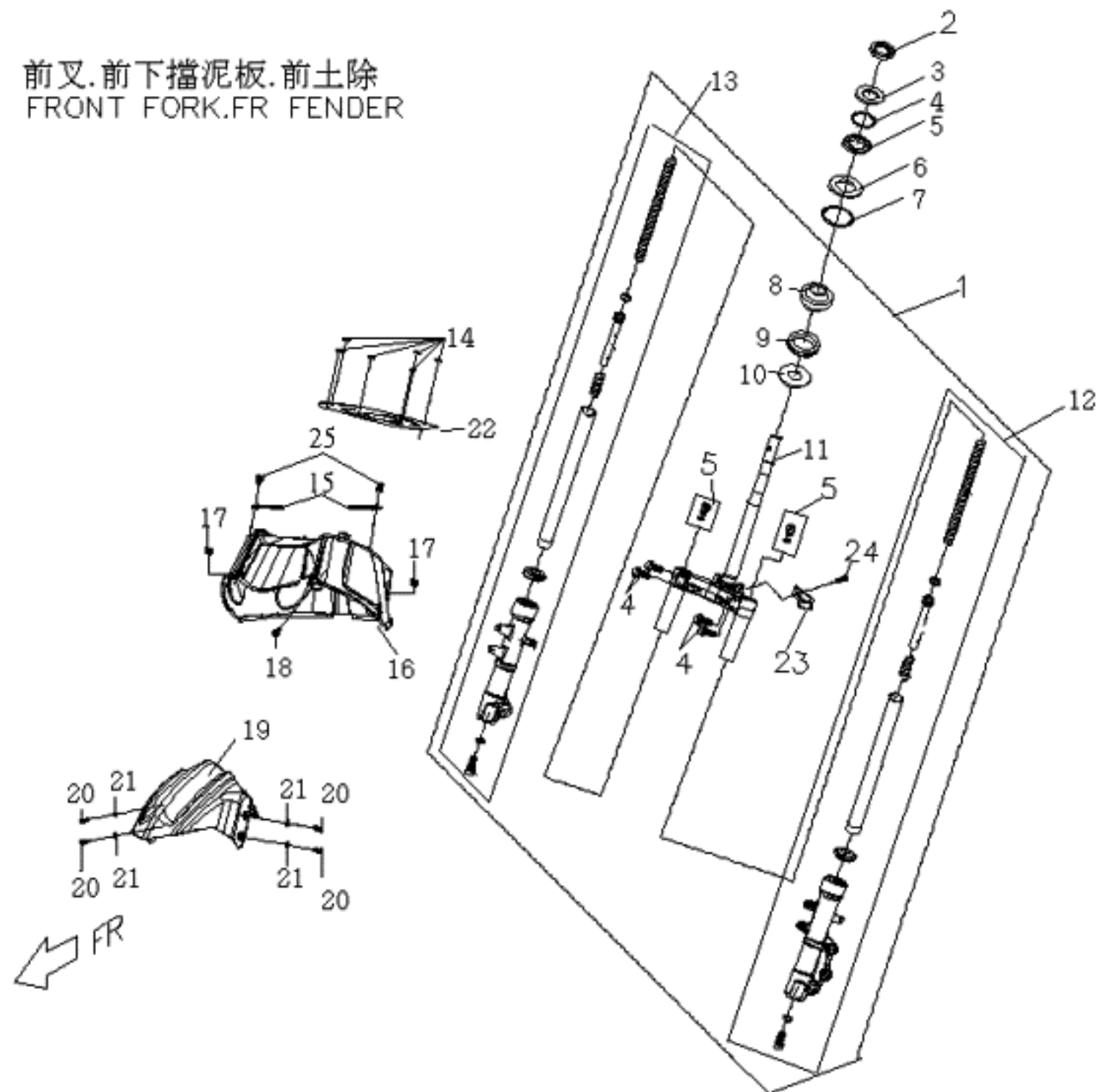

## A1-NFI-F04 前叉 前內擋泥板 前土除(FRONT FORK FR. FENDER)

NO. 項目	Part No. 零件號碼	Q'TY 數量	PART NAME 零件中文名稱	PART NAME 零件英文名稱	SPECIFICATION 規格
1	AF4430007700	1	前叉總成(銀灰)	FRONT FORK ASSY	
2	E1444040000	1	轉向軸防鬆螺帽	STEERING SHAFT LOCK NUT	
3	E1444050000	1	上座環型螺帽	UPPER RING-SHAPE NUT	
4	96630340400	1	籠式滾珠軸承(5/32")	BALL BEARING CAGE(5/32")	
5	C1443020000	1	上軸承座	UPPER BEARING CAGE	
6	C1443011000	1	軸承底座	LOWER BEARING CAGE	
7	96630380600	1	籠式滾珠軸承(1/4")	BALL BEARING CAGE(1/4")	
8	C144C150000	1	下軸承內座	INNER BEARING CAGE	
9	C144C140000	1	防塵套	DUSTPROOF COVER	
10	C144C130000	1	墊片	GASKET	
11	AF4430100000	1	三角架組合	UNDER BRACKET ASSY.	
12	AF4430207700	1	左外筒組合(銀灰)	LEFT OUTERTUBE ASSY.	
13	AF4430307700	1	右外筒組合(銀灰)	RIGHT OUTERTUBE ASSY.	
14	BF7062900000	1	固定片(扣環)	FIXED PLATE	
15	ES706020000	2	導線夾	WIRE CLIP	
16	AF6330006500	1	前內擋泥板(超黑)	FENDER FR. INNER	
17	92370500003	2	U型彈簧螺帽(M5)	U TYPE SPRING NUT	
18	90190601502	1	六角凸緣螺栓(M6*15L)(鍍墨綠)	HEXAGON FLANGE BOLT(M6*15L)	
19	AF6320004Z00	1	前土除(希臘藍)	FRONT FENDER	
19	AF6320007100	1	前土除(雪白)	FRONT FENDER	
20	90040601601	4	十字槽盤頭機器螺釘(M6*16L)	CR PAN HD MACHINE SCREW(M6*16L)	
21	92140600018	4	平墊圈	WASHER	
22	AF7010100000	1	防水護墊(前擋泥)	WATERPROOF CUSHION	
23	BA4036100000	1	煞車油管夾	CLAMP, BRAKE HOSE	
24	90190601502	1	六角凸緣螺栓(M6*15L)(鍍墨綠)	HEXAGON FLANGE BOLT(M6*15L)	
25	90130501401	2	十字槽圓頭自攻螺釘(M5*14L)-鍍	C-R RECESS PAN HD. TAPPING	

F5 輪胎.前輪圈.  
TIRE.FRT WHEEL.FRT CALIPER.

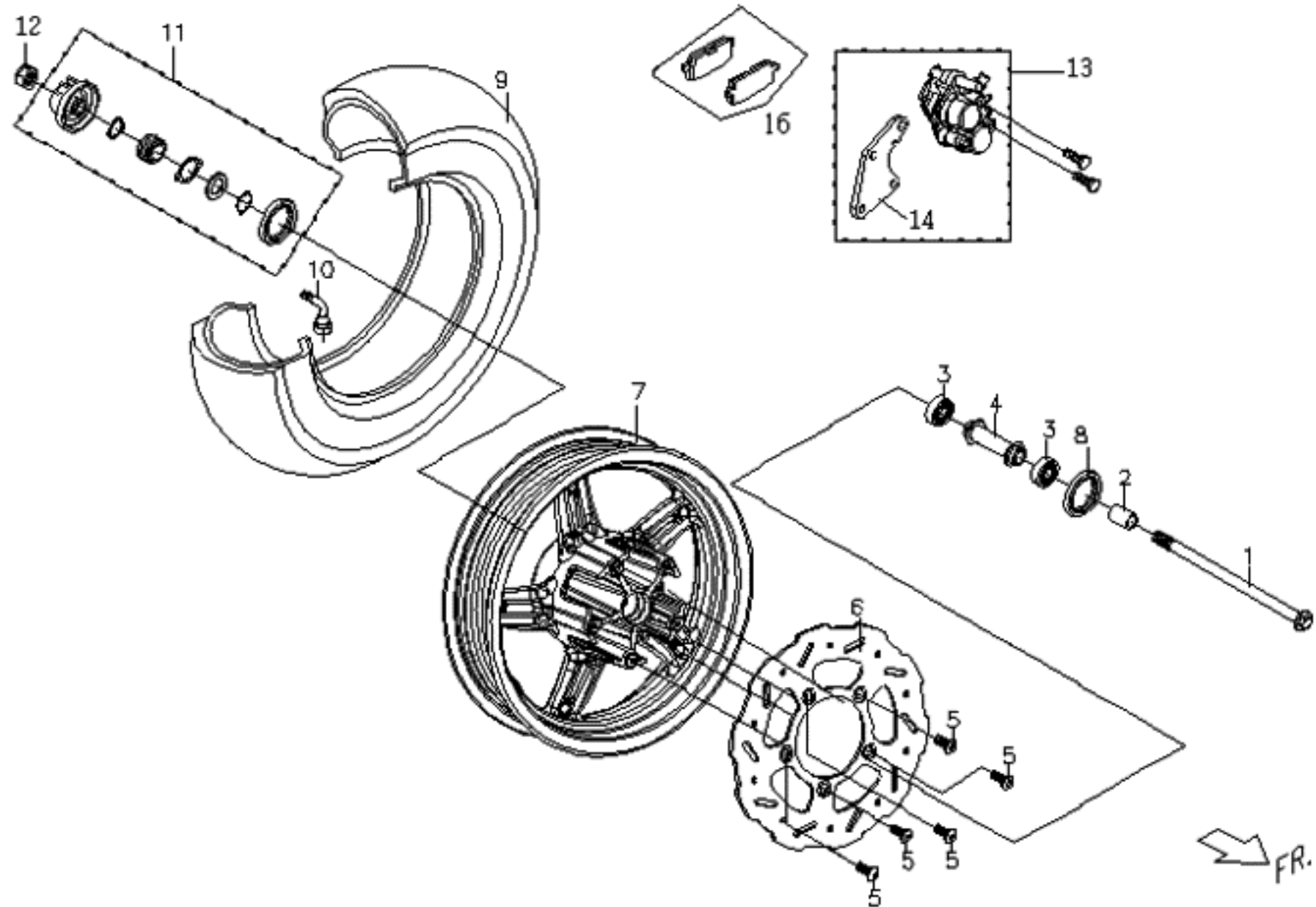

## A1-NFI-F05 輪胎 前輪圈 碟式煞車夾(TIRE FR. WHEEL FR. CALIPER)

NO. 項目	Part No. 零件號碼	Q'TY 數量	PART NAME 零件中文名稱	PART NAME 零件英文名稱	SPECIFICATION 規格
1	BA402500000	1	前輪軸	AXLE FR. WHEEL	
2	P1401010000	1	間隔環	SPACER	
3	96520620100	2	單封滾珠軸承(6201U)	ONE SHIELD BALL BEARING	
4	BA4024000000	1	間隔環組合	SPACER	
5	C1403510000	5	前煞車盤螺絲(M8*1.25P*24L)	SCREW, FR BRAKE DISK(M8*1.25P*24L)	
6	BA4035000000	1	前煞車碟盤(圓盤)O245,PCD100	DISC,FRONT BRAKE	
7	BA4011007700	1	前輪圈組合(12")銀灰色	FRONT WHEEL ASSY (12")	
8	95572235700	1	TC型油封	OIL SEAL, TC TYPE	
9	C540B3200002	1	輪胎 110/70-12	TIRE 110/70-12	
10	P140B3300001	1	氣門嘴(華豐)	VALVE	
11	P15660050000	1	碼錶齒輪總成	METER GEAR ASSY	
12	92061200001	1	防鬆螺帽	LOCK NUT	
13	BA4033001N00	1	前煞車夾(勁火紅色)	FRT BRAKE CLIPPER	
14	BA4033200000	1	煞車夾固定板	BRAKE CLIPPER FIXED PLATE	
16	C240C2300000	1	煞車片組成(內外)	brakes-thin comp	

F6 擋風板. 前內蓋. 前下蓋  
 WINDSHIELD. FRT INNER COVER. COVER, FRT LOWER.

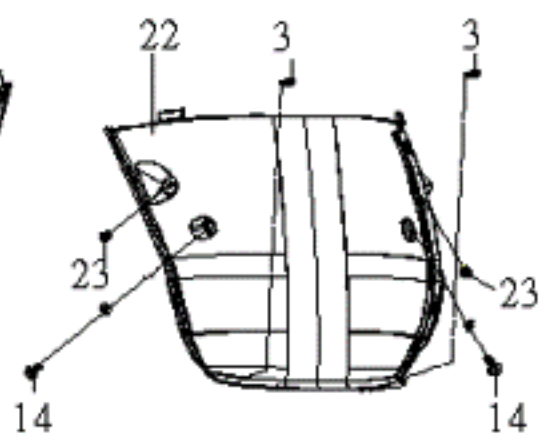
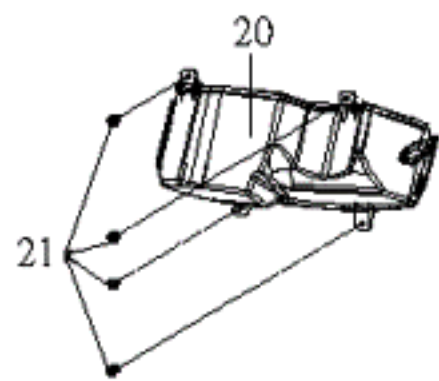
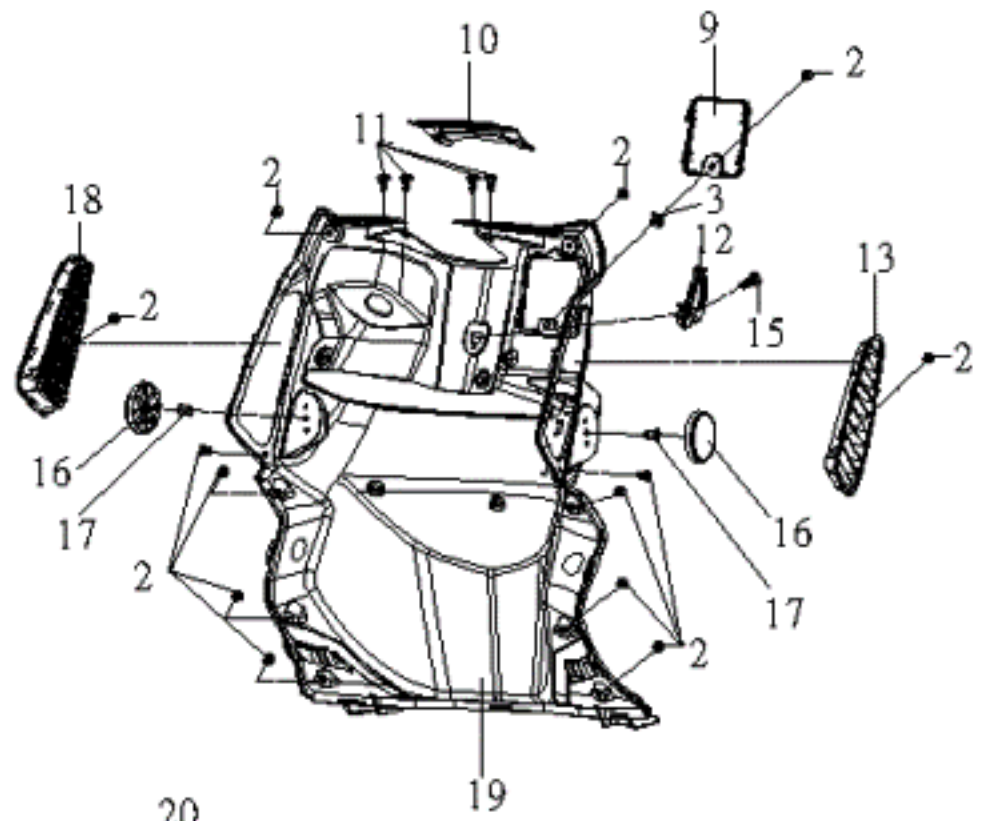
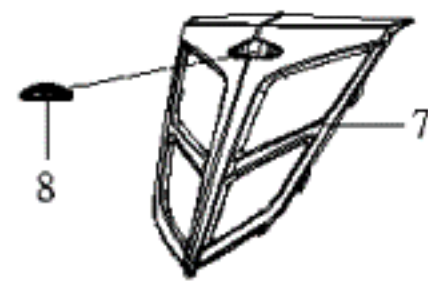
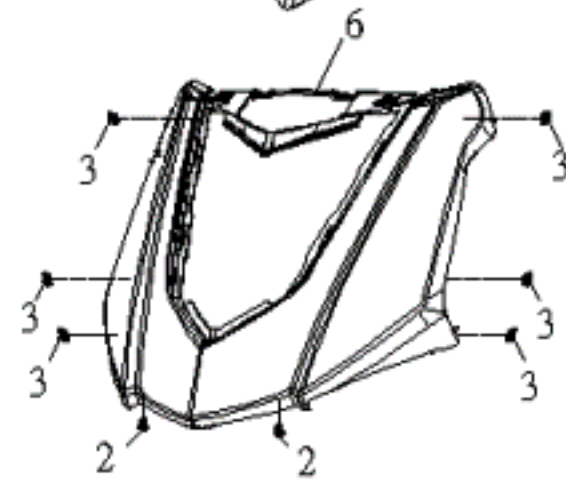
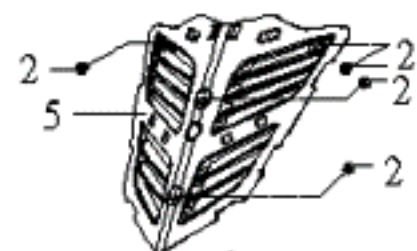
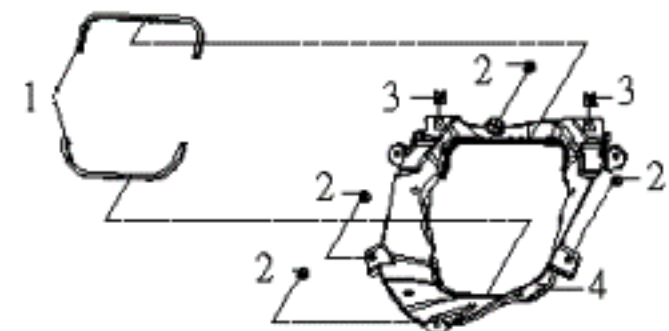

## A1-NFI-F06 擋風板 前內蓋 頭燈 方向燈(WINDSHIELD INNER COVER)

NO. 項目	Part No. 零件號碼	Q'TY 數量	PART NAME 零件中文名稱	PART NAME 零件英文名稱	SPECIFICATION 規格
1	AF7010200000	1	保護墊	Rubber Mat	
2	90130501401	23	十字槽圓頭自攻螺釘(M5*14L)-鍍	C-R RECESS PAN HD. TAPPING	
3	92370500003	11	U型彈簧螺帽(M5)	U TYPE SPRING NUT	
4	AF6210206500	1	水箱前導風罩(超黑)	FRONT COVER, RADIATOR ASSY	
5	AF6210106501	1	擋風板導風蓋(超黑)	WIND SHIELD AIR DEFLECTOR	
6	AF6210004Z01	1	擋風板(希臘藍)	WIND SHIELD	
6	AF6210007101	1	擋風板(雪白)	WIND SHIELD	
7	AF6210407X00	1	擋風板飾蓋(髮絲紋銀)	WIND SHIELD COVER	
8	AF6010300000	1	PGO 銘牌	PGO STICKER	
9	AF6230406500	1	加水口飾蓋(超黑)	WATERING CAP COVER	
10	AF6210106500	1	擋風板導風蓋(超黑)	WIND SHIELD AIR DEFLECTOR	
11	M2701010000	4	快速鉚釘	PUSH RIVET	
12	BF7010100001	1	前置物掛勾	FRONT HOOK	
13	AF6230306500	1	前內蓋左通氣蓋(超黑)	FRONT LINNER COVER,COVER, AIR INLET LH	
14	90190601502	2	六角凸緣螺栓(M6*15L)(鍍墨綠)	HEXAGON FLANGE BOLT(M6*15L)	
15	90070601501	1	十字槽扁圓頭機器螺釘	C-R TRUSS HD. MACHINE SCREW	
16	BF6690000002	1	側反光片(琥珀色)E-mark, DOT, 台	SIDE REFLECTOR	
17	92050600005	1	六角蓋形螺帽鍍墨綠	DOMED CAP NUT	
18	AF62C0306500	1	前內蓋右通氣蓋	FRONT LINNER COVER,COVER, AIR INLET RH	
19	AF6230006500	1	前內蓋(超黑)	FRONT LINNER COVER	
20	AF6230106500	1	前置物盒(超黑)	LUGGAGE CASE,FR	
21	90110401200	4	十字槽盤頭自攻螺釘(M4*12L)	CR PAN HD TAPPING SC	
22	AF6260006500	1	前下蓋(超黑)	LOWER COVER,FRONT	
23	90130501400	2	十字槽圓頭自攻螺釘(M5*14L)	CR ROUND HD TAPPING	

F7 腳踏板.前胸蓋.腳踏板左右下護蓋

STEP FLOOR. BODY COVER,FRONT.

LH,RH FOOTSTEP FLOOR LOWER COVER

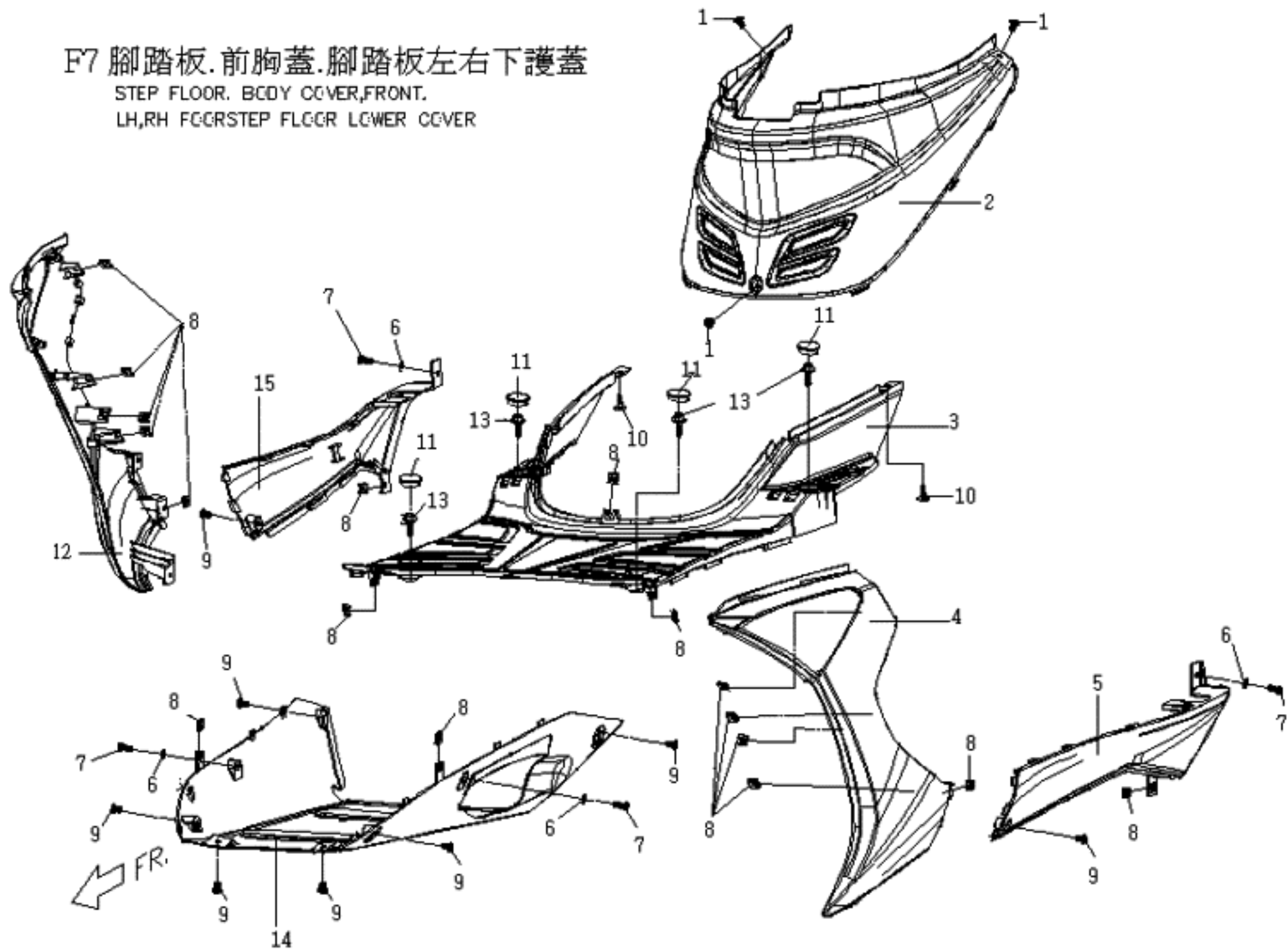

## A1-NFI-F07 前下蓋 腳踏板 腳踏板左右下腹蓋(COVER FR. LOWER, STEP FLOOR, LH.RH. STEP FLOOR LOWER COVER)

NO. 項目	Part No. 零件號碼	Q'TY 數量	PART NAME 零件中文名稱	PART NAME 零件英文名稱	SPECIFICATION 規格
1	90130501400	3	十字槽圓頭自攻螺釘(M5*14L)	CR ROUND HD TAPPING	
2	AF6250406500	1	前胸蓋(超黑)	BODY COVER,FRONT	
3	AF6240006500	1	腳踏板(超黑)	STEP FLOOR	
4	AF6213007100	1	前方向燈飾蓋(左)(雪白)	TURN SIGNAL FRONT ASSY,INNER COVER	
5	AF6263007100	1	左下護蓋(雪白)	COVER,LH	
6	92140600018	4	平墊圈	WASHER	
7	90070601501	4	十字槽扁圓頭機器螺釘	C-R TRUSS HD. MACHINE SCREW	
8	92370500003	17	U型彈簧螺帽(M5)	U TYPE SPRING NUT	
9	90130501401	8	十字槽圓頭自攻螺釘(M5*14L)-鍍	C-R RECESS PAN HD. TAPPING	
10	M2701010000	10	快速鉚釘	PUSH RIVET	
11	BF7060700000	4	防水橡膠塞	RUBBER PLUG	
12	AF62A3007100	1	前方向燈飾蓋(右)(雪白)	TURN SIGNAL FRONT ASSY,INNER COVER	
13	90200602500	3	帶墊圈螺栓	SCREW WITH WASHER	
14	AF6260206500	1	前下腹蓋(超黑)	FRONT UNDER COVER	
15	AF62F3007100	1	右下護蓋(雪白)	COVER,RH	

F8 車身蓋, 車身下腹蓋, 後扶手, 牌照板.  
BODY COVER, RR LUGGAGE

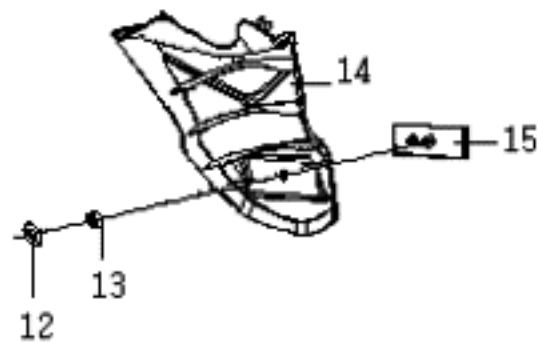
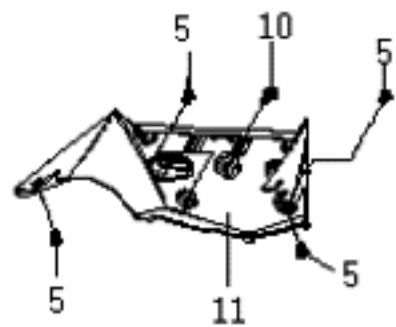
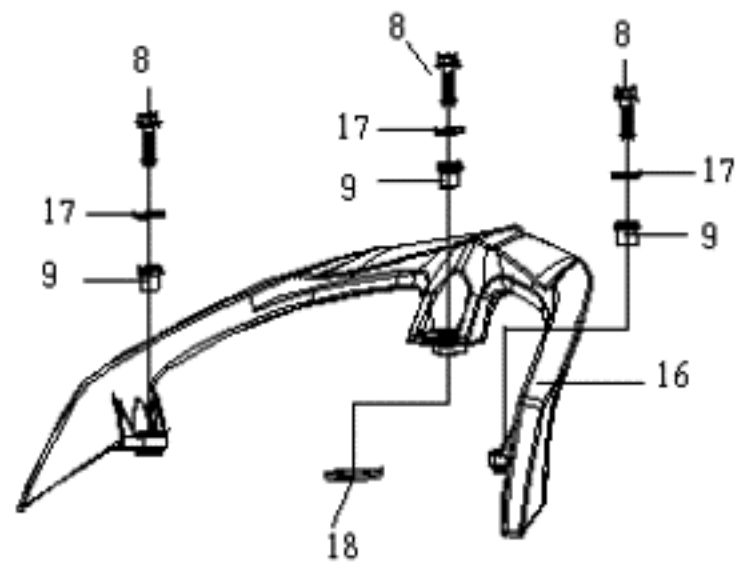
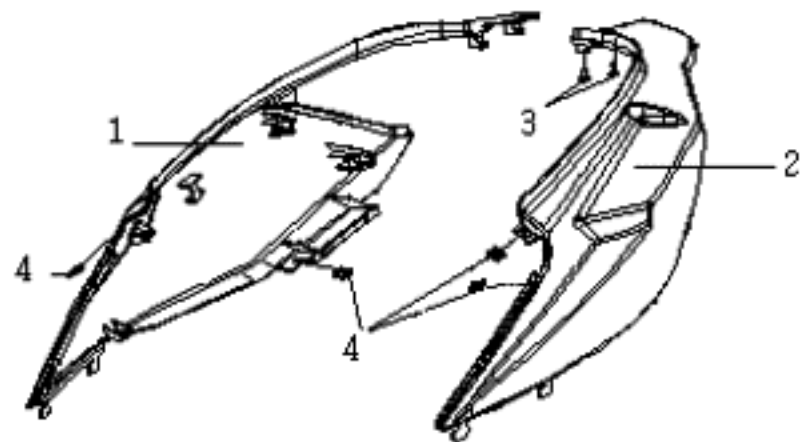

## A1-NFI-F08 前胸蓋 車身蓋 後行李架(BODY COVER,MIDDLE COVER.)

NO. 項目	Part No. 零件號碼	Q'TY 數量	PART NAME 零件中文名稱	PART NAME 零件英文名稱	SPECIFICATION 規格
1	AF6255004Z00	1	右車身蓋(希臘藍)	BODY COVER,RH	
1	AF6255007100	1	右車身蓋(雪白)	BODY COVER,RH	
2	AF6253004Z00	1	左車身蓋(希臘藍)	BODY COVER,LH	
2	AF6253007100	1	左車身蓋(雪白)	BODY COVER,LH	
3	90110401200	2	十字槽盤頭自攻螺釘(M4*12L)	CR PAN HD TAPPING SC	
4	92370500003	4	U型彈簧螺帽(M5)	U TYPE SPRING NUT	
5	90130501401	4	十字槽圓頭自攻螺釘(M5*14L)-鍍	C-R RECESS PAN HD. TAPPING	
6	E1701040000	2	螺旋鉚釘(塑膠螺釘)	SPIRAL RIVET	
7	AF6250206500	1	車身下腹蓋(超黑)	BODY COVER,LOWER	
8	90190803003	3	六角凸緣螺栓	HEXAGON FLANGE BOLT (M8*30L)	
9	BF7062500000	3	套筒(後行李架)	BOX-SPANNER	
10	90190601502	1	六角凸緣螺栓(M6*15L)(鍍墨綠)	HEXAGON FLANGE BOLT(M6*15L)	
11	AF6360006500	1	牌照板上段(超黑)	LICENSE PLATE,UPPER	
12	92140500014	1	平墊圈(5.5D*12D*1T)	WASHER (5.5D*12D*1T)	
13	92020500000	1	六角螺帽(M5*0.8P)	HEXAGON NUT (M5*0.8P)	
14	AF6360106500	1	牌照板下段(超黑)	LICENSE PLATE,DOWN	
15	BF669010000N	1	後反光片 E-mark, DOT, 台規	REFLECTOR DOT	
16	AF6760007100	1	後扶手(雪白)	REAR LUGGAGE BRACKET	

F9 坐墊.置物箱.工具包.置物箱底蓋  
SEAT.LUGGAGE.TOOL KIT.  
LUGGAGE LOW COVER

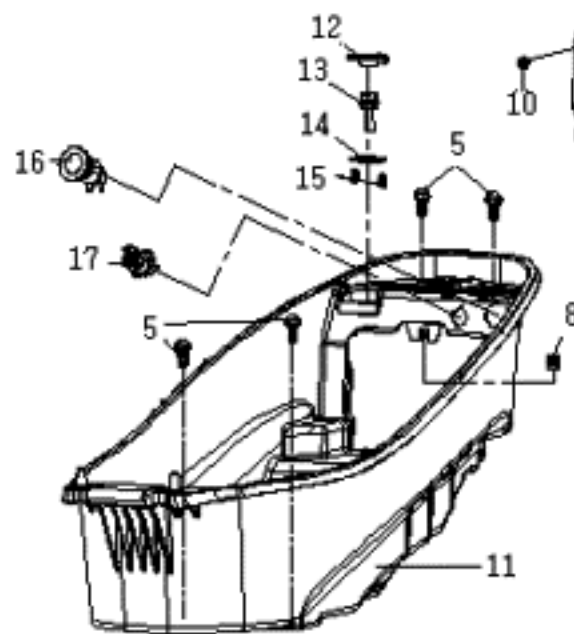
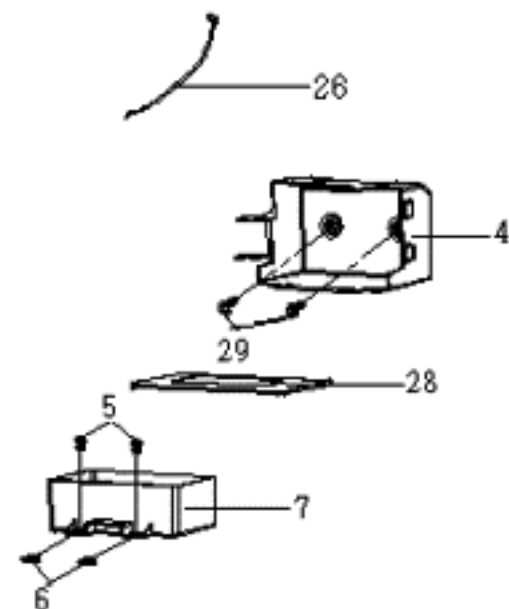
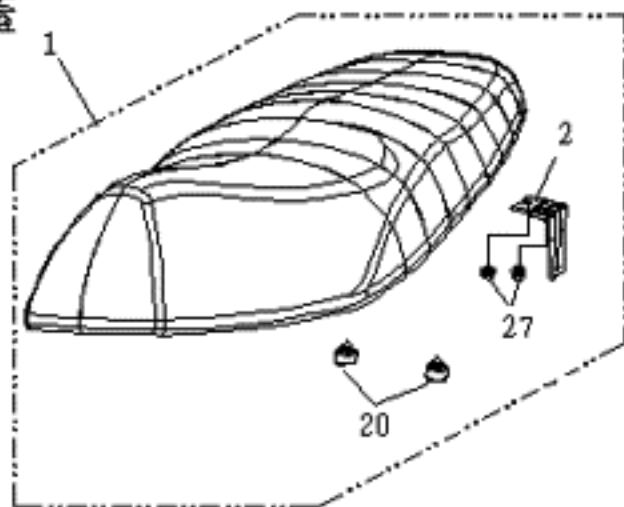
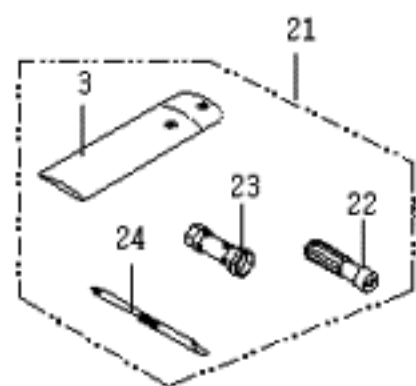

FR.

## A1-NFI-F09 坐墊 置物箱 工具包 置物箱底蓋(SEAT.FR LUGGAGE. BACK LUGGAGE)

NO. 項目	Part No. 零件號碼	Q'TY 數量	PART NAME 零件中文名稱	PART NAME 零件英文名稱	SPECIFICATION 規格
1	AF671000002	1	座墊總成(座高780mm,座點前移)	SEAT COMP(780)	
2	S920613032	1	座墊後取付	REAR LUGGAGE BRACKET	
3	C1701180000	1	工具袋	TOOL KIT	
4	AF6810306500	1	電池盒(超黑)	BATTERY BOX	
5	90200601601	6	帶墊圈螺栓	BOLT WITH WASHER	
6	92370500003	2	U型彈簧螺帽(M5)	U TYPE SPRING NUT	
7	AF6810400000	1	電池盒底座	BATTERY BOX PEDESTAL	
8	92370500003	1	U型彈簧螺帽(M5)	U TYPE SPRING NUT	
9	AF6810200000	1	電池盒蓋	BATTERY COVER	
10	90130501400	1	十字槽圓頭自攻螺釘(M5*14L)	CR ROUND HD TAPPING	
11	AF6810000000	1	置物箱總成	LUGGAGE COMP	
12	ES6810510000	1	橡膠塞	RUBBER PLUG	
13	ES581710000	1	診斷接頭	DIAGNOSE ADAPTOR	
14	M2706010000	1	診斷接頭固定板	FIXED PLATE, DIAGNOSE JOIN	
15	90150400800	2	十字槽扁圓頭自攻螺釘	CR TRUSS HD TAPPING SCREW(M4*8L)	
16	AF5830400000	1	電源供應器	SWITCH	
17	92140800010	3	平墊圈(8*1.6T)	WASHER	
17	AF5590000000	1	電源切換開關	POWER TRANSFER SWITCH	
18	BA6810200000	1	特殊螺栓	BOLT. SPECIAL	
19	BA6810100000	1	前取付	BRACKET	
20	BF67A0110000	4	緩衝橡膠(12.2)	RUBBER	
21	F37065400000	1	工具包總成	TOOL KIT ASSY	
22	P1701170000	1	螺絲起子握把總成	GRIP ASSY. SCREWDRIVER	
23	F37065600000	1	火星塞套筒(17*17)	BOX-SPANNER,SPARK PLUG	
24	P1706570000	1	螺絲起子	SCREWDRIVER	
25	P25816300000	1	充電座延接線	CONNECTING WIRE,SOCKET	
26	AF5830200000	1	電極正線	BATTERY(+ )LINE	
27	92040600000	2	六角凸緣螺帽(M6*1.0P)	HEXAGON FLANGE NUT (M6*1.0P)	
28	AF7010900000	1	電池襯墊	CUSHION-BATTERY	
29	90190601502	2	六角凸緣螺栓(M6*15L)(鍍墨綠)	HEXAGON FLANGE BOLT(M6*15L)	

F10 頭燈, 後燈, 前方向燈,  
HANDLE LAMP, REAR LAMP,  
FR/RR FLASHFR LIGHT.

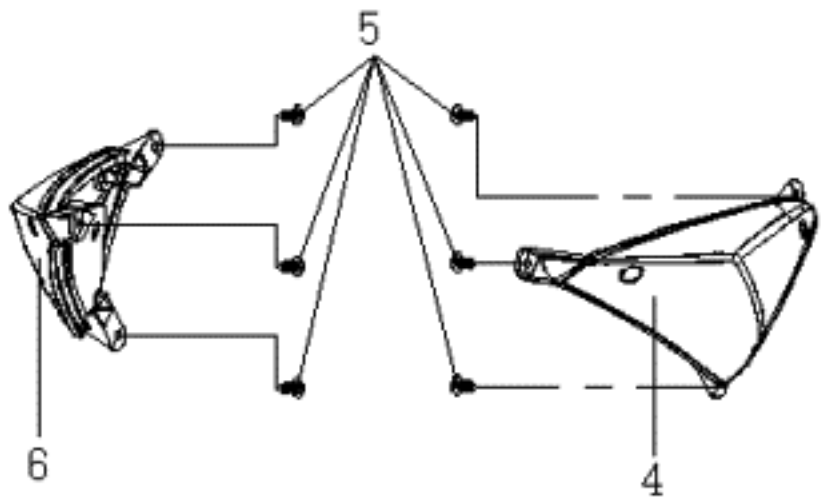
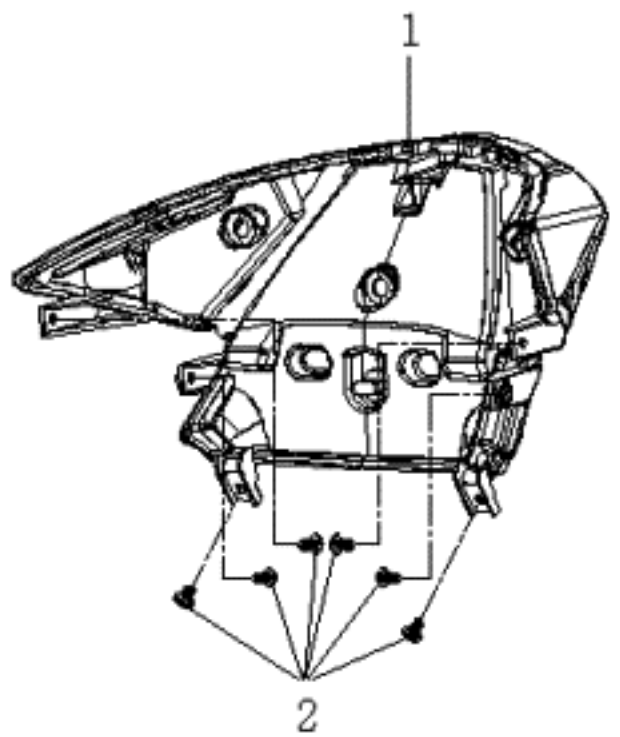
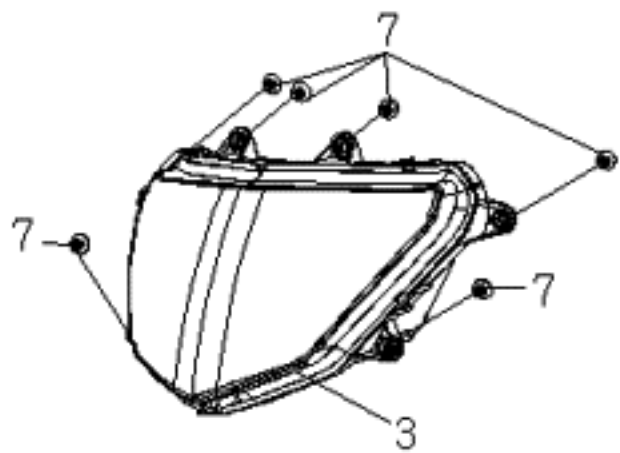

## A1-NFI-F10 頭燈.後燈(HANDLE LAMP . LICENSE PLATE)

NO. 項目	Part No. 零件號碼	Q'TY 數量	PART NAME 零件中文名稱	PART NAME 零件英文名稱	SPECIFICATION 規格
1	AF6660000000	1	後燈總成	TAIL LIGHT ASSY	
2	90130501401	6	十字槽圓頭自攻螺釘(M5*14L)-鍍	C-R RECESS PAN HD. TAPPING	
3	AF6610000000	1	頭燈總成 (E mark/DOT)	HEAD LLIGHT COMP	
4	AF66C0100000	1	左前方向燈	SIGNAL LAMP RACK, LH	
5	90130501401	6	十字槽圓頭自攻螺釘(M5*14L)-鍍	C-R RECESS PAN HD. TAPPING	
6	AF66D0100000	1	右前方向燈	FR SIGNAL LAMP, RH	
7	90110401200	6	十字槽盤頭自攻螺釘(M4*12L)	CR PAN HD TAPPING SC	
18	AF7010800000	1	後扶手襯墊	LUGGAGE BRACKET CUSHION	

F11 車架  
FRAME

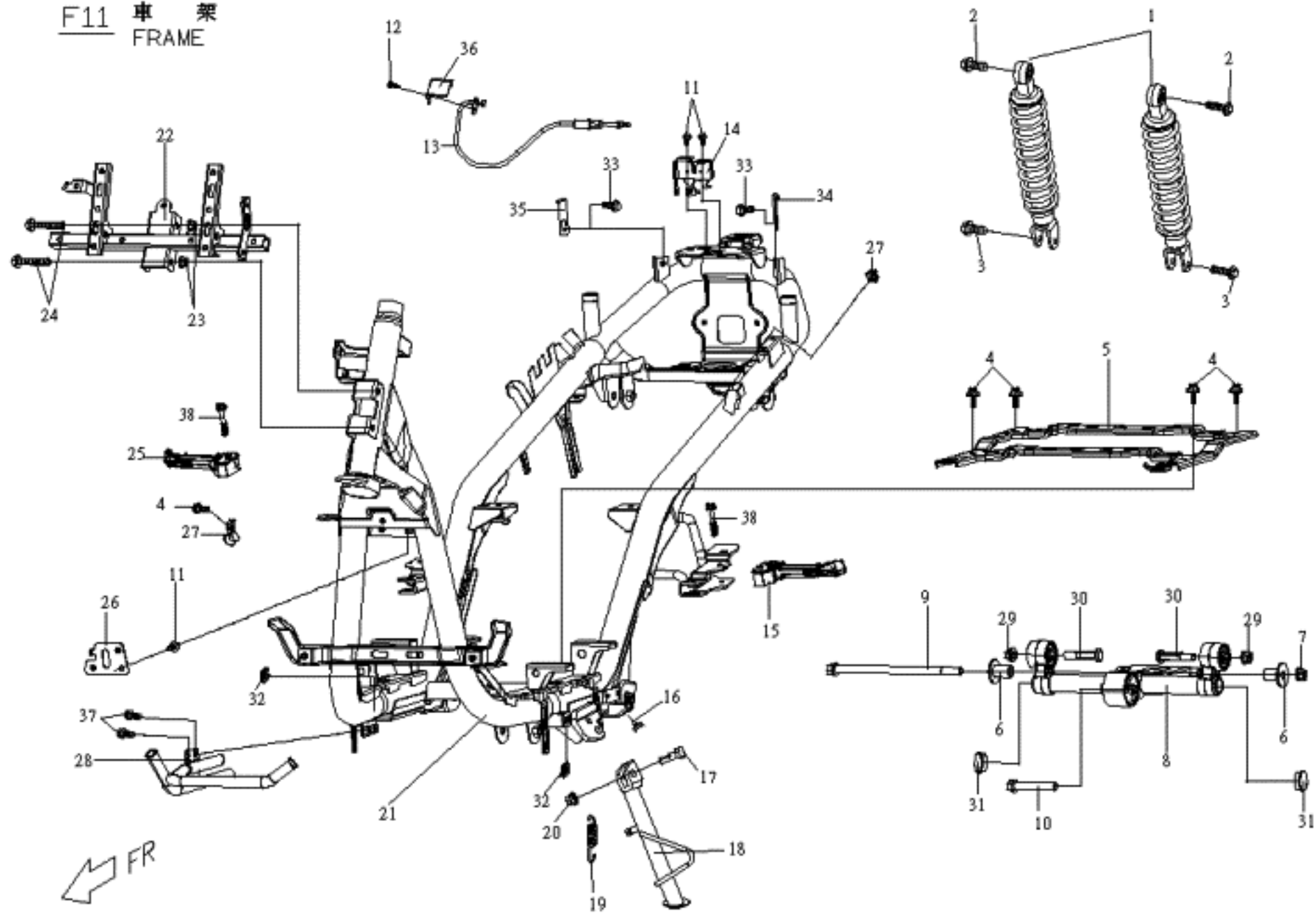

## A1-NFI-F11 車架(FRAME)

NO. 項目	Part No. 零件號碼	Q'TY 數量	PART NAME 零件中文名稱	PART NAME 零件英文名稱	SPECIFICATION 規格
1	AF4810000003	2	後緩衝器總成(紅色)	REAR SUSPENSION	
2	90191004002	2	六角凸緣螺栓(M10*P1.25*L40)	HEXAGON FLANGE BOLT	
3	90190803201	2	六角凸緣螺栓(M8*32L)	HEXAGON FLANGE BOLT(	
4	90200601601	4	帶墊圈螺栓	BOLT WITH WASHER	
5	AF7060206000	1	踏板固定架組合(黑色E.D.)	TREADLE FIXED BRACKET ASSY	
6	AF4860100000	2	間隔管	SPACER RING	
7	92061000005	1	六角防鬆螺帽(M10*1.25P)-鍍G	HEXAGON FLANGE NUT	
8	AF4860000000	1	引擎吊架本體熔接組合	ENGINE HANGER COMP.	
9	90191020000	3	六角凸緣螺栓(M10*1.25P*200L)	HEXAGON FLANGE BOLT	
10	90191006500	1	六角凸緣螺栓(M10*65L)	HEXAGON FLANGE BOLT(M10*65L)	
11	90190601502	3	六角凸緣螺栓(M6*15L)(鍍墨綠)	HEXAGON FLANGE BOLT(M6*15L)	
12	90040501200	1	十字槽盤頭機器螺釘	CR PAN HD MACHINE SCREW(M5*12L)	
13	AF6711210000	1	座墊鎖拉桿線	SEATLOCK LEVER ROPE	
14	BF6713000000	1	座墊鎖座組合	SEATLOCK COMP.	
15	BA4630100000	1	後座腳踏桿(左)	PEDAL LEVER (L)	
16	AF7010300000	1	緩衝襯墊(側腳柱)	CUSHION-SIDE STAND	
17	90020803201	1	六角頭螺栓	HEXAGON HEAD BOLT	
18	AF4620006000	1	側腳柱總成 (E.D)	SIDE STAND ASSY	
19	C2462120000	1	側腳柱彈簧	SPRING,SIDE STAND	
20	92060800002	1	六角凸緣螺帽-防鬆-鍍G	HEXAGON FLANGE NUT	

F11 車架  
FRAME

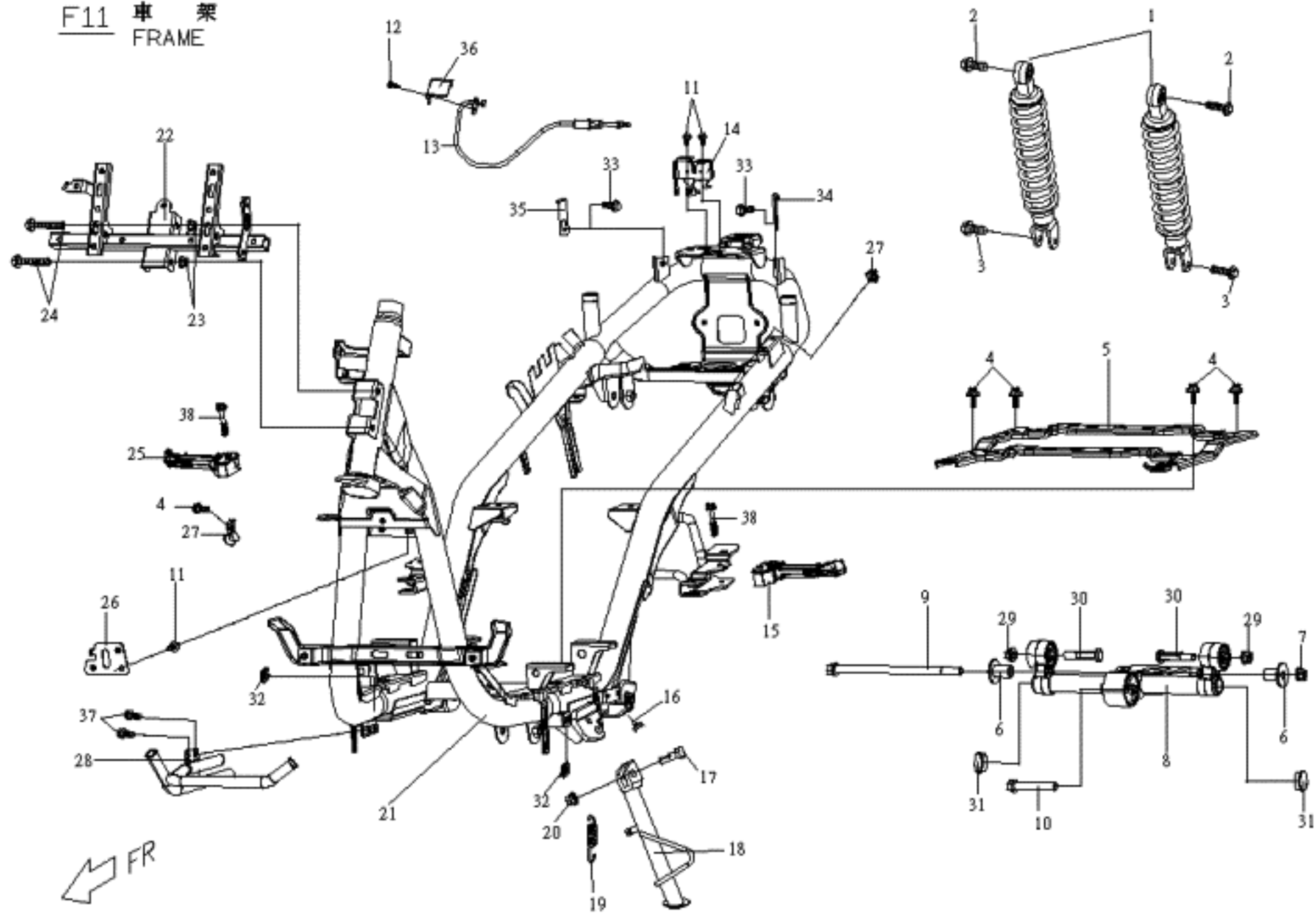

## A1-NFI-F11 車架(FRAME)

NO. 項目	Part No. 零件號碼	Q'TY 數量	PART NAME 零件中文名稱	PART NAME 零件英文名稱	SPECIFICATION 規格
21	AF4210006000	1	車架總成(黑色E.D)	FRAME ASSY	
22	AF7060416000	1	水箱固定架組合(黑色E.D.)	RADIATOR FIXED BRACKET ASSY	
23	92040800000	1	六角凸緣螺帽(M8)鍍鋅(鍍)白色	HEXAGON FLANGE NUT	
24	90190805001	1	六角凸緣螺栓(墨綠)	HEXAGON FLANGE BOLT (M8*50L)	
25	BA4630200000	1	後座腳踏桿(右)	PEDAL LEVER (R)	
26	AF7060100000	1	傾倒開關固定板	TOPPLE SWITCH FIXED PLATE	
27	BA4036100000	1	煞車油管夾	CLAMP, BRAKE HOSE	
28	AF5011000000	1	水管連接管組合	PIPE COMP.	
29	92061000005	2	六角防鬆螺帽(M10*1.25P)-鍍G	HEXAGON FLANGE NUT	
30	M2486010000	2	螺栓	BOLT	M10*P1.25(方形)
31	C17013000001	2	塑膠塞	PLASTICS PLUG ASSY	直徑1"平厚管塞
32	92370600002	2	U型彈簧螺帽	SPRING NUT U-TYPE	
33	90190501201	2	六角凸緣螺栓	HEXAGON FLANGE BOLT (M5*12L)	
34	AF7061000000	1	車身蓋固定板(左)	FIXED PLATE, BODY COVER (L)	
35	AF70F1000000	1	車身蓋固定板(右)	FIXED PLATE, BODY COVER (右)	
36	AF7061200000	1	座墊鎖防盜板	BURGLARPROOF PLATE,SEAT LOCK	
37	90190601207	2	六角凸緣螺栓鍍G	HEXAGON FLANGE BOLT(M6*1.0P*12L)	
38	90190604001	2	六角凸緣螺栓	HEXAGON FLANGE BOLT (M6*40L)	

F12 油箱蓋.加油口座.  
FUEL TANK COVER .GAS CAP .

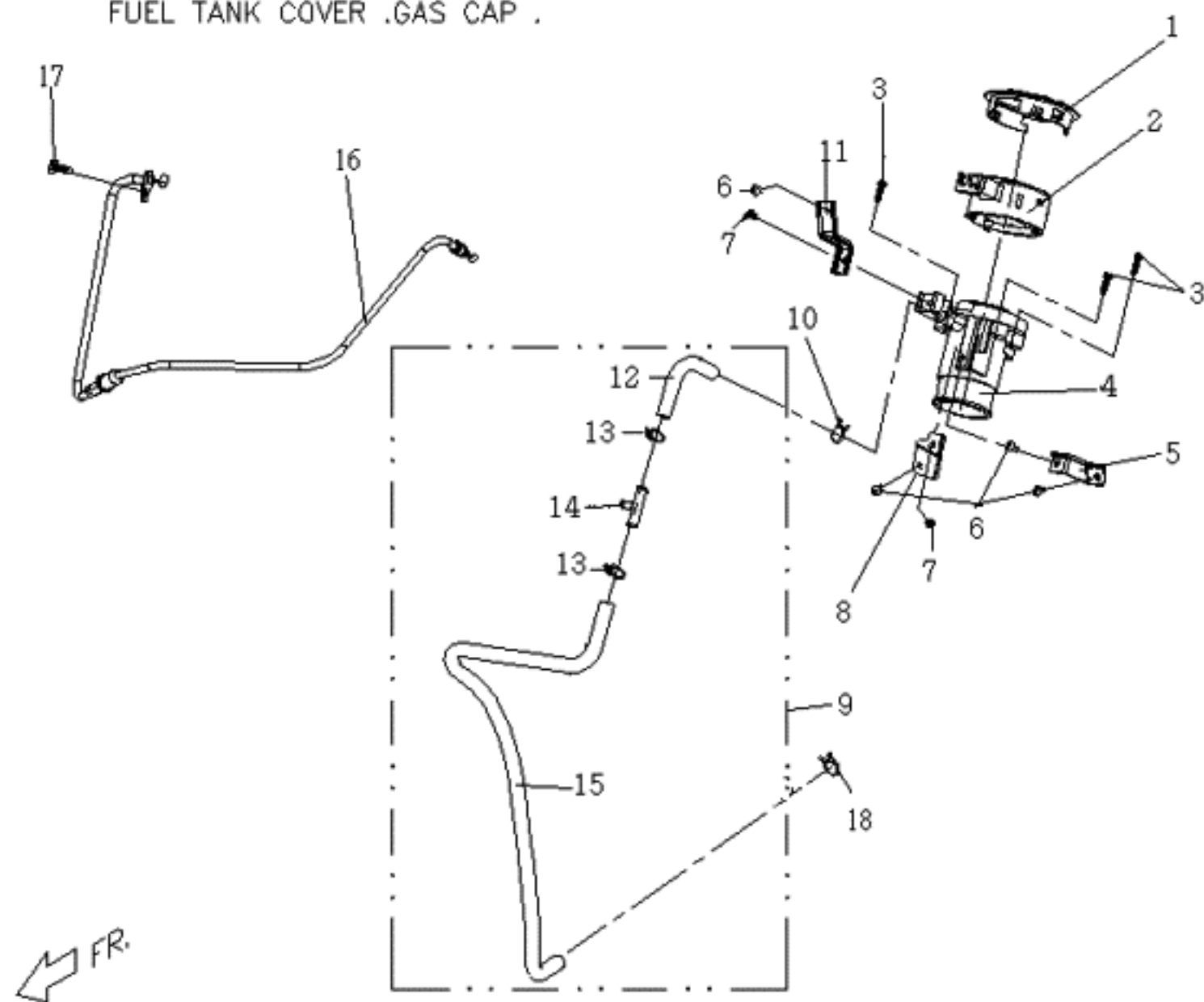

## A1-NFI-F12 油箱蓋 加油口座(TANK ,INNER COVER)

NO. 項目	Part No. 零件號碼	Q'TY 數量	PART NAME 零件中文名稱	PART NAME 零件英文名稱	SPECIFICATION 規格
1	AF5213300000	1	油箱蓋飾蓋	TANK ,INNER COVER	
2	AF5213006D01	1	汽油箱蓋組合(霧面黑)外銷	TANK COVER COMP.	
3	90050401600	2	十字槽圓頭機器螺釘(M4*16L)	CR ROUND HD MACHINE SCREW(M4*1	
4	BF5213210000	1	油箱加油口座	GAS CAP BASE	
5	AF7060700000	1	加油口座固定板(C)	FIEXD PLATE ,GAS CAP(C)	
6	90110401200	3	十字槽盤頭自攻螺釘(M4*12L)	CR PAN HD TAPPING SC	
7	90050400800	2	十字槽圓頭機器螺釘	CR ROUND HD MACHINE SCREW	
8	AF7060600000	1	加油口座固定板(B)	FIEXD PLATE ,GAS CAP(B)	
9	AF5213500000	1	三通管組合	THREE WAY ASSY	
10	92221200001	1	板狀管夾	HOSE CLAMP	
11	AF7060500000	1	加油口座固定板(A)	FIEXD PLATE ,GAS CAP(A)	
12	AF5260300000	1	油管(A)(加油口至三通管)	GASOLINE HOSE	
13	92201200000	2	軟管夾	HOSE CLAMP	
14	BF5213400000	1	三通管	THREE WAY	
15	AF5260400000	1	油管(B)(三通管至汽油箱)	GASOLINE HOSE	
16	AF5213100000	1	油箱蓋拉桿線	TANK COVER LEVER CABLE	
17	90040501200	1	十字槽盤頭機器螺釘	CR PAN HD MACHINE SCREW(M5*12L)	
18	92221500000	1	板狀管夾	HOSE CLAMP	

F13 汽油箱  
FUEL TANK

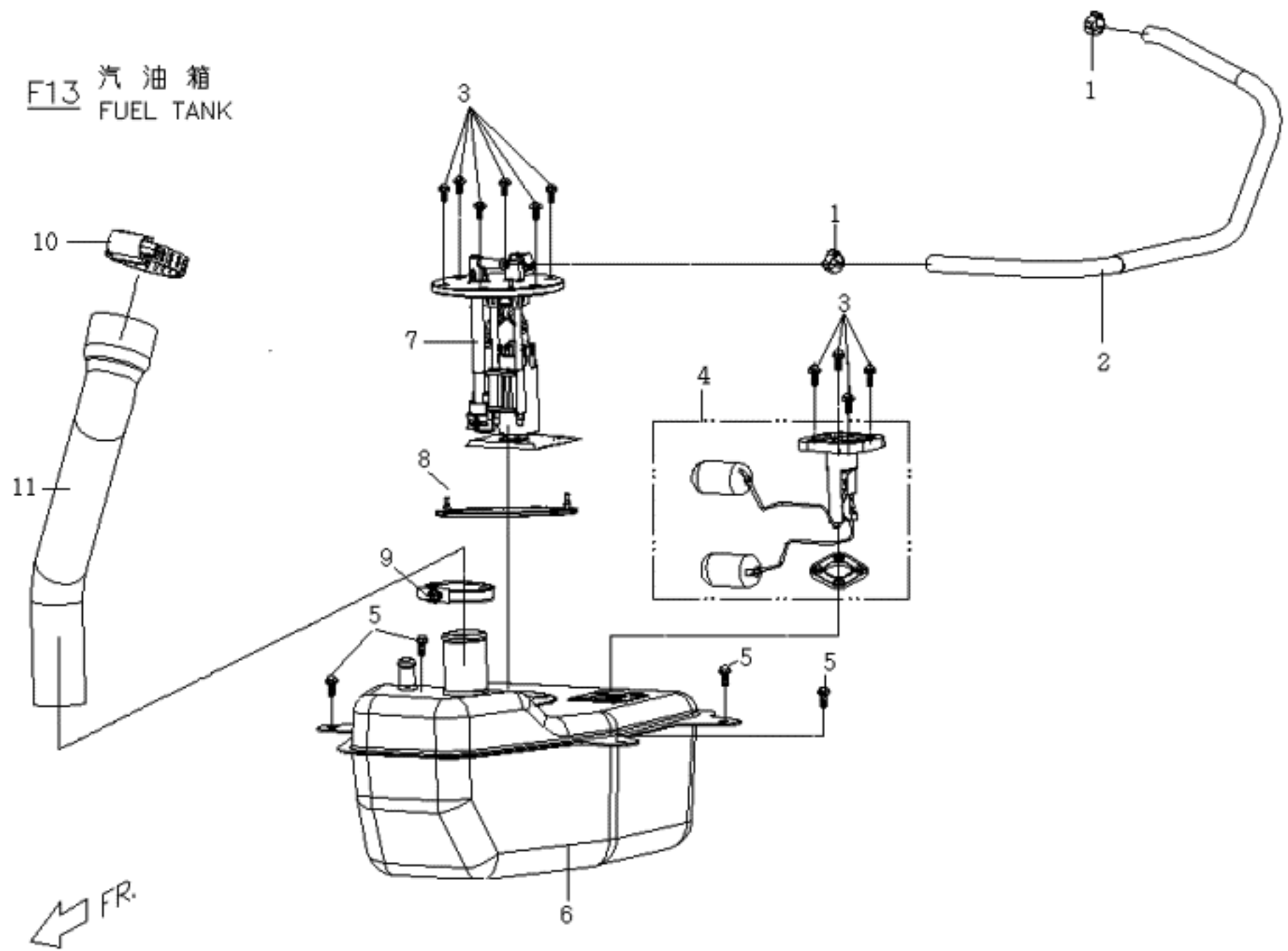

## A1-NFI-F13 汽油箱(FUEL TANK)

NO. 項目	Part No. 零件號碼	Q'TY 數量	PART NAME 零件中文名稱	PART NAME 零件英文名稱	SPECIFICATION 規格
1	ES706010000	2	管束		
2	AF5260100000	1	高壓油管(油箱至噴油嘴帽蓋接頭)	OIL PIPE	
3	90180501600	10	六角凸緣螺栓	HEXAGON FLANGE BOLT	
4	AF5217000000	1	汽油量計組合	FUEL GUAGE COMP.	
5	90200601601	4	帶墊圈螺栓	BOLT WITH WASHER	
6	AF5215000000	1	汽油箱(鐵)	FUEL TANK	
7	AF5218000000	1	汽油泵總成(電噴)	FUEL PUMP COMP	
8	95516700000	1	O形環	O RING	
9	BF7061010000	1	夾緊環	CLIP	
10	B87060900000	1	夾緊環	clip	
11	AF5260200000	1	汽油管(汽油箱至加油口)	GASOLINE HOSE	

# F14 中腳柱 CENTER STAND

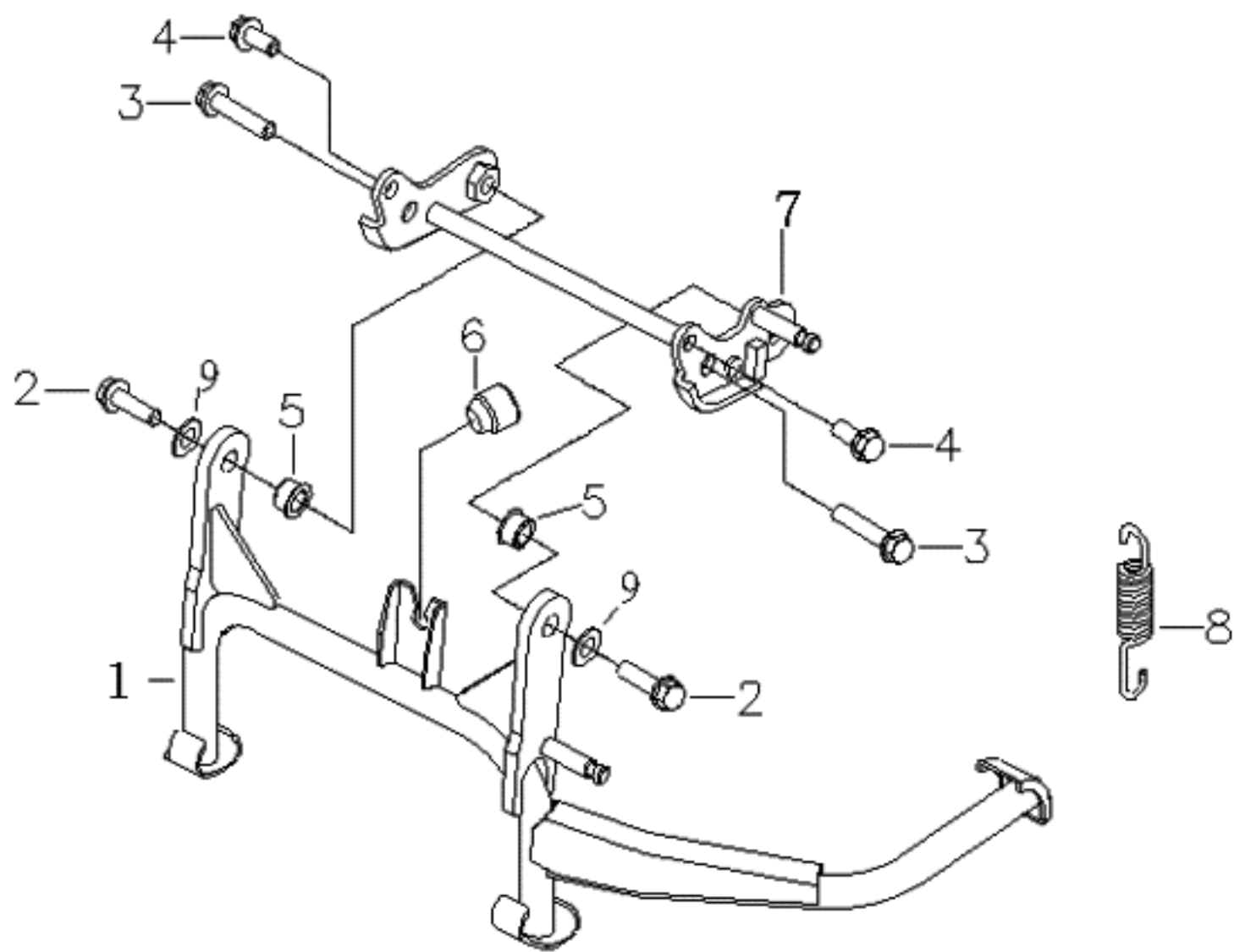

## A1-NFI-F14 中腳柱(STANDS)

NO. 項目	Part No. 零件號碼	Q'TY 數量	PART NAME 零件中文名稱	PART NAME 零件英文名稱	SPECIFICATION 規格
1	AF4610006000	1	中腳柱組合(E.D)	CENTER STAND ASSY	
2	90191002803	2	六角凸緣螺栓M10*1.25p*28L(G+面)	HEXAGON FLANGE BOLT	
3	90191002802	2	六角凸緣螺栓(M10*1.25P*28L)G	HEXAGON FLANGE BOLT	
4	90190802000	2	六角凸緣螺栓(M8*20L)	HEXAGON FLANGE BOLT(M8*20L)	
5	M24610110000	2	襯套	SLIDE BUSH	
6	C1701050000	1	緩衝橡膠	RUBBER DAMPING, CENTER STAND	
7	AF4510106000	1	引擎下吊架 (E.D)	ENGINE LOWER HANGER	
8	E1461121000	1	彈簧	SPRING	
9	92141500007	2	墊圈(24.7D*15D*1.0T)	Plane Washer	

# F15 主配線

## WIRE HARNESS

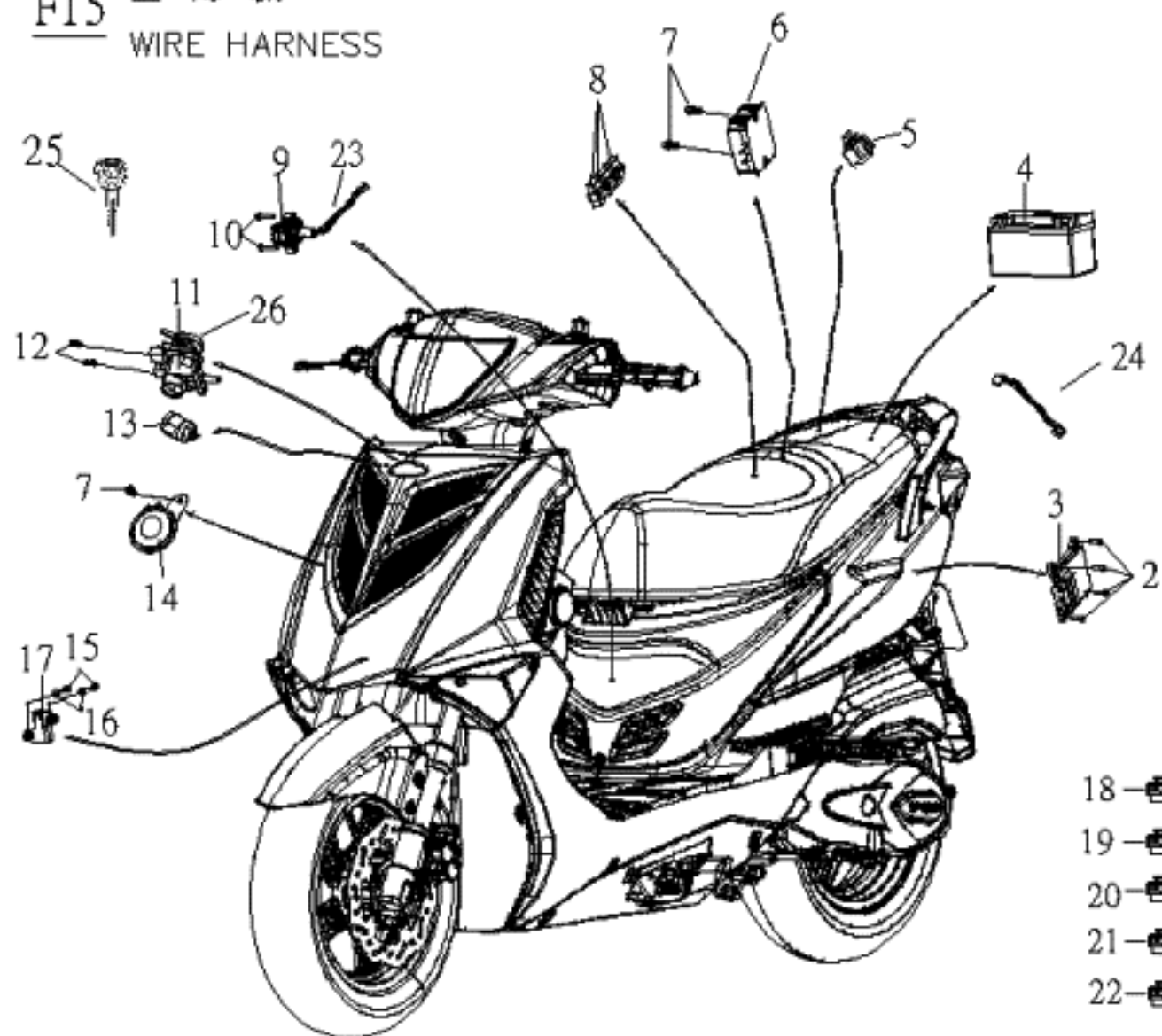

- 18 - [Symbol]
- 19 - [Symbol]
- 20 - [Symbol]
- 21 - [Symbol]
- 22 - [Symbol]

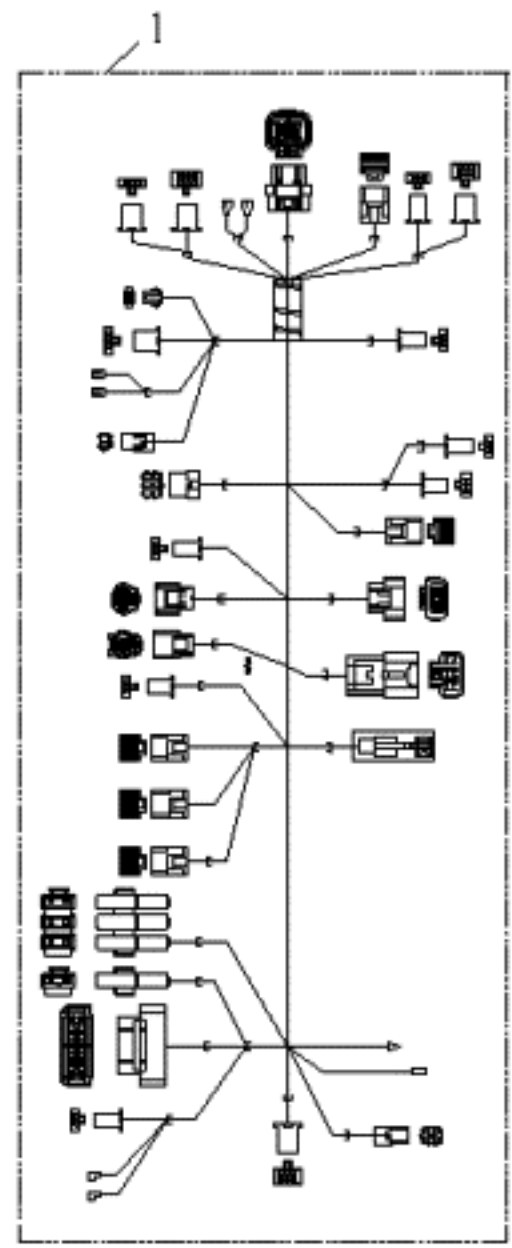

## A1-NFI-F15 主配線(WIRE HARNESS)

NO. 項目	Part No. 零件號碼	Q'TY 數量	PART NAME 零件中文名稱	PART NAME 零件英文名稱	SPECIFICATION 規格
1	AF5816010000	1	主配線總成	HARNESS.WIRE	
2	90210501600	4	六角承窩螺栓	HEXAGON FLANGE BOLT	
3	AF5890000000	1	ECU(電子噴射控制元件)	ECU,EFI	
4	C25830020000	1	電瓶(湯淺) YTX7A-BS	BATTERY	
5	C15810030000	1	起動繼電器	STARTER RELAY ASSY	
6	AF5840000000	1	電壓調整器	RECTIFIER COMP.REGULATE	
7	90190601502	1	六角凸緣螺栓(M6*15L)(鍍墨綠)	HEXAGON FLANGE BOLT(M6*15L)	
8	ES581200000	3	繼電器	relay	
9	AF5846000000	1	點火線圈總成	COIL COMP.IGNITION ASSY	
10	90190602701	1	六角凸緣螺栓鍍墨綠	HEXAGON FLANGE BOLT (M6*27L)	
11	AF5520000000	1	電源鎖總成	IGNITION SWITCH COMP.	
12	90040602003	1	十字槽盤頭機器螺釘(墨綠色)	CR PAN HD MACHINE SCREW	
13	BF5860100001	1	方向繼電器總成(藍-LED燈-防雨)	FLASHER RELAY ASSY	
14	B5583600000	1	喇叭	HORN.L	
15	90070402000	1	十字槽扁圓頭機器螺釘	SCREW	
16	92140400003	1	平墊圈(4.2D*16D*1.6T)	Washer	
17	ES5891010000	1	傾倒感知器	TOPPLE SWITCH	
18	98701215000	1	保險絲(15A)	FUSE	
19	98701210000	1	保險絲(10A)	FUSE	
20	98701207500	1	保險絲(7.5A)	fuse	
21	98701205000	1	保險絲(5A)	fuse	
22	98701201000	1	保險絲(1A)	fuse	
23	AF5846200000	1	點火線圈帽蓋組合	COIL CAP COMP.	
24	AF5816100000	1	頭燈恆亮截接線(頭尾位置燈常亮)	HEAD LIGHT CONNECTING WIRE	
25	AF55B11000**	1		KEY	部品番号末尾**にキーナンバーが入ります。
26	AF55B01000**	1		magnet burglar-proof cover	部品番号末尾**にキーナンバーが入ります。

**F16.** 燃料蒸發HC控制系統  
E.E.C SYSTEM

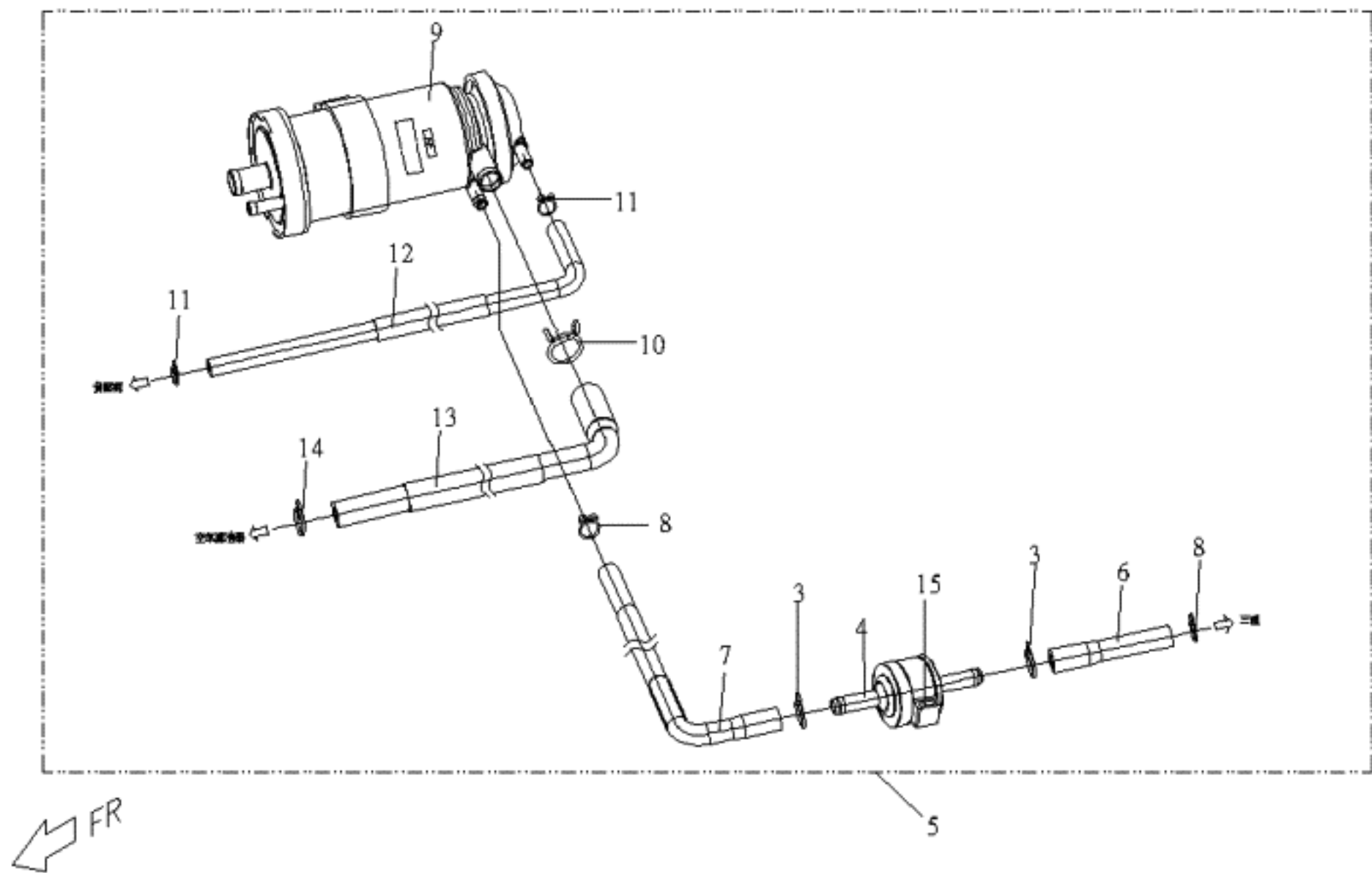

## A1-NFI-F16 燃料蒸發HC控制系統(EEC.SYSTEM)

NO. 項目	Part No. 零件號碼	Q'TY 數量	PART NAME 零件中文名稱	PART NAME 零件英文名稱	SPECIFICATION 規格
1	90050601002	1	十字槽圓頭機器螺釘(M6*10L)	CR ROUND HD MACHINE SCREW(M6*10L)	
2	92140600005	1	平墊圈(6.4D*13D*1T)	WASHER (6.4D*13D*1T)	
3	AF52D0100000	2	線狀管夾(內徑8.7mm)	CLIP	
4	AF5240400000	1	溢油切斷閥	FCV	
5	AF5240010000	1	燃料蒸發HC控制系統	E.E.C SYSTEM	
6	AF5240600000	1	橡膠管	RUBBER HOSE	
7	AF5240300000	1	橡膠管(C)(碳罐至溢油切斷閥)	RUBBER PIPE(C)	
8	AF52D0200000	2	線狀管夾(內徑7.6mm)	CLIP	
9	AF5240700000	1	活性碳罐	CANISTER/PCV COMP	
12	AF5240100000	1	橡膠管(A)(碳罐至負壓源)	RUBBER PIPE(A)	
13	AF5240200000	1	橡膠管(B)(碳罐至空氣濾清器)	RUBBER PIPE(B)	
14	AF52D0300000	1	線狀管夾(內徑9.6mm)	CLIP	
15	AF5240800000	1	橡膠托架	RUBBER BRACKET	

F17 水箱總成  
RADIATOR ASSY

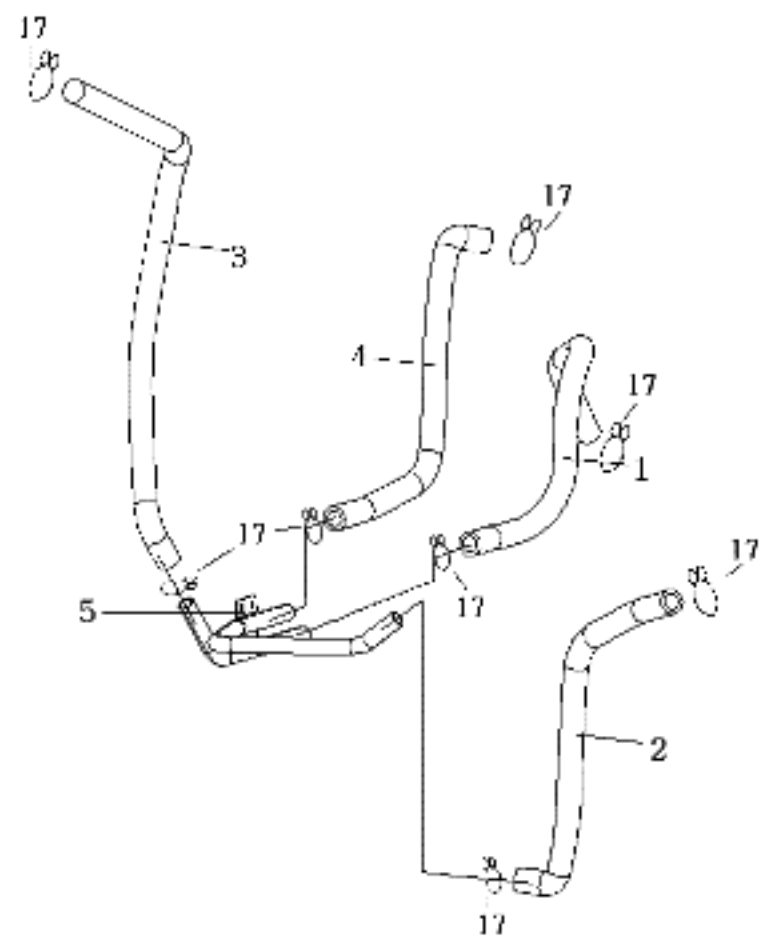
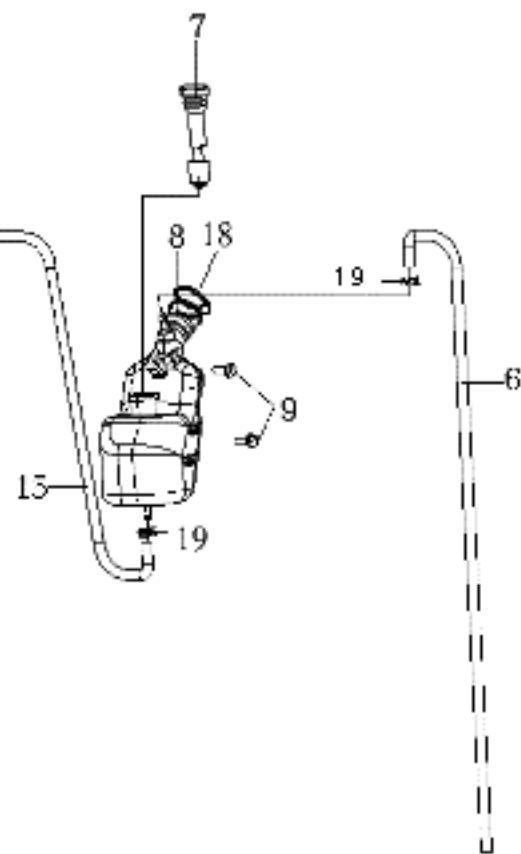
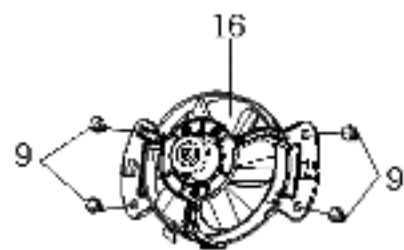
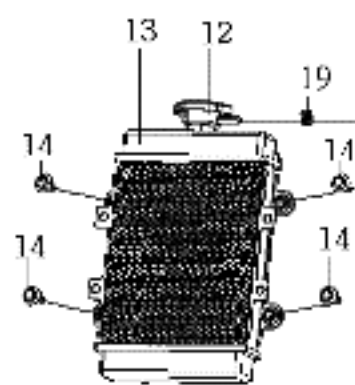
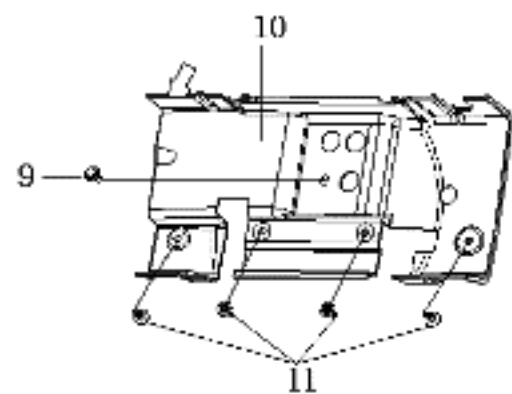

## A1-NFI-F17 水箱總成(RADIATOR ASSY)

NO. 項目	Part No. 零件號碼	Q'TY 數量	PART NAME 零件中文名稱	PART NAME 零件英文名稱	SPECIFICATION 規格
1	AF5010800000	1	水管(D)(連接管B-E/G入)	WATER PIPE(D)	
2	AF5010600000	1	水管(B)(連接管A-散熱器)	WATER PIPE(B)	
3	AF5010700000	1	水管(C)(散熱器-連接管B)	WATER PIPE(C)	
4	AF5010500000	1	水管(A)(E/G-連接管A)	WATER PIPE(A)(E/G-WATER PIPE (A) )	
5	AF5011000000	1	水管連接管組合	PIPE COMP.	
6	AF5011300000	1	溢水管	OVERFLOW WATER PIPE	
7	AF5011100000	1	水位量計	WATER LEVEL GAUGE	
8	AF50A0100000	1	副水箱	RESERVE TANK	
9	90190601502	7	六角凸緣螺栓(M6*15L)(鍍墨綠)	HEXAGON FLANGE BOLT(M6*15L)	
10	AF6210306500	1	水箱後導風罩(超黑)	REAR COVER, RADIATOR ASSY	
11	M2701010000	1	快速鉚釘	PUSH RIVET	
12	AF5010200000	1	水箱蓋組合	CAP COMP. ,RADIATOR	
13	AF5010000000	1	水箱總成	RADIATOR ASSY	
14	90200602500	4	帶墊圈螺栓	SCREW WITH WASHER	
15	AF5010900000	1	水管(E)(洩壓閥-副水箱)	WATER PIPE(E)	
16	AF5011200000	1	水箱風扇	WATER TANK FOR FAN	
17	92212200000	1	快拆式管束(O22)	PIPE CLIP(O22)	
18	AF50A0200000	1	副水箱飾蓋	RESERVE TANK COVER	
19	92221000001	3	板狀管夾	CLIP	

# F18. 貼紙 / LABELS



1



2

TRADE NAME: PGO	1. A1262000
VEHICLE CATEGORY: B	2. F_01R_00T
	3. A126101
	4. A106401
	5. (A) (1)
	6. A1062010
	7. -
	7a. -
	8. A1281001
	9. FCC-TW(#115)
	10. A1-125(#142)
	11. MSE3.0
	12. -

Note: Not applicable rows can be omitted.

8

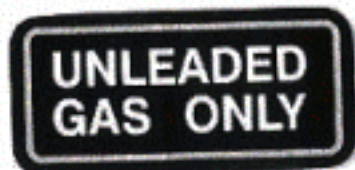

3



13

ATTENTION	
PLEASE WEAR HELMET WHILE RIDING FOR SECURITY. PLEASE DON'T TAMPER ANY PART	PLEASE CHECK THE ITEMS AS BELOW BEFORE RIDING
PLEASE PERFORM THE CHECK AND MAINTENANCE ACCORDING TO PROVISION	BREAK
CLOSING OF LUGGAGE BOX CAN'T BE MORE THAN 10KG	BACK MIRROR
DON'T TOUCH EXHAUST PIPE WHILE WARM ENGINE	LIGHTING
BEFORE RIDING, PLEASE READ USER MANUAL IN DETAIL	TIRE
PLEASE CHECK THE COOLANT LEVEL, ADD COOLANT IF NECESSARY	HORN
	SPEEDOMETER
TO KEEP SCOOTER RUNNING SMOOTHLY, CHANGE ENGINE OIL AT 300 km FOR A NEW SCOOTER, THEN EVERY 300 km PERIODICALLY.	

4

FUSE EXPLAIN
<ul style="list-style-type: none"> <li>1A:CHARGER</li> <li>5A:FAN</li> <li>7.5A:LAMP</li> <li>15A:POWER</li> </ul>

11

7



5



12

6



9

## A1-NFI-F18 貼紙(LABELS)

NO. 項目	Part No. 零件號碼	Q'TY 數量	PART NAME 零件中文名稱	PART NAME 零件英文名稱	SPECIFICATION 規格
1	AF6010100000	1	左車身TIGRA銘板	TIGRA PLATE_L	
2	AF6010200000	1	右車身TIGRA銘板	TIGRA PLATE_R	
3	P1603040000	1	汽油使用貼紙	FUEL TYPE LABEL	
4	AF6030500001	1	注意事項與機油更換貼紙(英)	"NOTICE" ADHSIVE AND OIL TYPE LABEL	
5	M2601020000	2	PGO 貼紙(黑色字體)	PGO LABEL	
6	AF6010400000	1	左擋風板貼紙	WINDSHIELD LABEL, LH	
7	AF6010500000	1	右擋風板貼紙	WINDSHIELD LABEL, RH	
8	A16030900000	1	引擎標示貼紙(電噴版)	ENGINE MARK STICKER	
9	M26018400000	1	EURO-3識別貼紙	EURO STICKER	
11	AF6030600001	1	保險絲說明貼紙(英文)	fuse label	
12	AF6010600000	1	前土除貼紙(日本)	REFLECTOR STICKER,FRT FENDER	
13	C26012120000	1	後反光貼紙	RR REFLECTOR PAPER	